

Beginning Anew



**The Western North Carolina Conference
of The United Methodist Church**

2021 Journal



Volume I

WESTERN NORTH CAROLINA CONFERENCE

Conference Center: 13924 Professional Center Drive, Suite 200, Huntersville, NC 28078

Conference Mail: PO Box 2757, Huntersville, NC 28070 | **Episcopal Mail:** PO Box 2428, Huntersville, NC 28070

Archives: G.A. Pfeiffer Library, Pfeiffer University, Misenheimer, NC 28109 | PO Box 1004, Misenheimer, NC 28109

Websites: www.wnccumc.org | www.wnccumc.org/Administration | www.ac2020.org

Phone: 704.535.2260 | **Fax:** 704.992.7049 | **Archives:** 704.961.8450

CONFERENCE CENTER STAFF PHONE EXTENSIONS (AND E-MAIL LINKS, ONLINE VERSION)

E-mails are: first initial + last name + @wnccumc.org, i.e., kingram@wnccumc.org. Exceptions: archives@wnccumc.org; bishoppl@wnccumc.org

- x 138.....Office of Resident Bishop
- x 111.... Annalee Allen.....Associate Director of Ministerial Services
- x 110.... Joy AllenMinistry Assistant/Receptionist
- x 155.... Carol Bateman.....Ministry Assistant, Connectional Ministries
- x 124.... Shantá Bryan.....Ministry Assistant, Assistant to the Bishop
- x 177.... Dale Bryant.....Benefits Administrator, Treasury/Administrative Services
- x 131.... Adri Bullard-Rogers.....Ministry Assistant, Ministerial Services
- x 123.... Candy CaronMinistry Assistant, Church Development
- x 134.... Amy Coles.....Assistant to the Bishop
- x 148.... Luke EdwardsAssociate Director of Church Development
- x 126.... Gloria HernandezAccounting/Receivables, Treasury/Administrative Services
- x 125.... Chris Hampton.....Director of Web and Database Administration
- x 141.... Havaleh Havelka.....Training and Resource Specialist (Resource Center)
- x 191.... Carolyn HindelController, Treasury/Administrative Services
- x 112.... Kimberly IngramDirector of Ministerial Services and Conference Secretary
- x 128.... Jeff Johnson.....Administrative Assistant/Payables, Treasury/Administrative Services
- x 140.... Mark King.....Treasurer and Director of Administrative Services, Statistician, Benefits Officer
- x 118.... Brian Mateer.....Associate Director of Missional Engagement
- x 122.... Marsha Patton.....Ministry Assistant, Ministerial Services and Conference Secretary
- x 114.... Rob Hutchinson.....Director of Church Development
- x 168.... Melissa McGillDirector of Communications
- x 138.... DeEtta RivensExecutive Administrative Assistant to the Bishop
- x 117.... Caroline WoodDirector of Mission Engagement and Connectional Ministries
- x 143.... Aimee Yeager.....Associate Director of Communications

For additional staff and contact information, please see Volume I, Section I, page 20.

WESTERN NORTH CAROLINA CONFERENCE DISTRICT OFFICES

Appalachian

O 336.844.4090 | F 336.844.4030

Blue Ridge

O 828.254.8564 | F 828.254.0830

Catawba Valley

O 704.865.3580 | F 704.866.9792

Metro

O 704.525.3395 | F 704.525.4238

Northern Piedmont

O 336.282.3711 | F 336.282.6311

Smoky Mountain

O 828.454.6820 | F 828.454.6810

Uwharrie

O 704.983.1104 | F 704.986.0857

Yadkin Valley

O 336.725.4502 | F 336.723.6341

JOURNAL
OF THE FIFTY-FOURTH SESSION OF THE
WESTERN NORTH CAROLINA CONFERENCE
OF THE UNITED METHODIST CHURCH

Successor Conference to:

North Carolina Conference of the Methodist Protestant Church (1828)
North Carolina Conference of the Methodist Episcopal Church (1869)
Blue Ridge-Atlantic Conference of the Methodist Episcopal Church (1879)
Western North Carolina Conference of the Methodist Episcopal Church, South (1890)
Western North Carolina Conference of The Methodist Church (1939)
North Carolina Conference of the Central Jurisdiction of The Methodist Church (1939)
North Carolina-Virginia Conference of The Methodist Church (1965)

Clergy Session

June 11, 2021

**Virtual Broadcast from Conference Center
Huntersville, North Carolina**

Annual Conference Session

June 12, 2021

**Virtual Broadcast from Conference Center
Huntersville, North Carolina**

Ordering of Ministry Worship Services

June 19, 2021

**George R. Stuart Auditorium
Lake Junaluska, North Carolina**

Edited for the Conference by

Kimberly T. Ingram, Director of Ministerial Services and Conference Secretary

Marsha Patton, Associate Secretary

Editorial Assistants: Erin Allen, Craig Allen, Adri Bullard-Rogers, Dale Bryant, Amy Coles,

Martha Folsom, Chris Hampton, Mark King, Owen Peeler, Virginia Robinson

13924 Professional Center Drive, Suite 200, Huntersville, NC 28078

PO Box 2757, Huntersville, NC 28070

TABLE OF CONTENTS

Resident and Presiding Bishop	6
Clergy Ordained as Deacons at the 2021 Session.....	8
Clergy Ordained as Elders at the 2021 Session.....	9
Provisional Deacons Commissioned at the 2021 Session.....	10
Provisional Elders Commissioned at the 2021 Session.....	11
Laity Commissioned at the 2021 Session	12
Clergy Granted Retirement at the 2021 Session.....	13
Appointive Cabinet for 2021-22	18
Extended Cabinet for 2021-22	19
I. Conference Organization	20
A. Officers and Staff	20
B. Conference Agencies	21
1. Connectional Table.....	21
2. Councils.....	21
3. Boards.....	21
4. Ministry Teams.....	23
5. Administrative Commissions	23
6. Committees	24
C. Affiliate Boards	25
D. Treasurer to Whom Funds Should be Forwarded	25
II. District Organization	26
A. Appalachian	26
B. Blue Ridge	27
C. Catawba Valley.....	28
D. Metro	29
E. Northern Piedmont.....	30
F. Smoky Mountain	31
G. Uwharrie.....	32
H. Yadkin Valley	33
III. Conference Directory	34
A. Honorary Members	35
B. Ordained Clergy, Provisional Members, Associate Members, and Local Pastors	35
C. Clergy Granted Honorable Location.....	94
D. Diaconal Ministers	95
E. Certified Lay Ministers	95
F. Deaconesses and Home Missioners	96
G. Mission Personnel	96
1. Church and Community Workers and Others in Mission Serving Within the Conference Bounds	96
2. Current Missionaries Affiliated with the Conference	96
3. Retired Missionaries.....	97
4. Additional Deaconesses, Missionaries, and Home Missioners Residing Within the Conference Bounds.....	97

H. Lay Members in Attendance at the 2021 Session.....	98
1: Appalachian.....	98
2: Blue Ridge.....	98
3: Catawba Valley.....	99
4: Metro.....	100
5: Northern Piedmont.....	101
6: Smoky Mountain.....	102
7: Uwharrie.....	102
8: Yadkin Valley.....	102
9. Members <i>Ex Officio</i>	103
I. Surviving Spouses of Deceased Clergy and Diaconal Ministers.....	104
J. Clergy Service Records.....	108
IV. Daily Proceedings.....	156
A. Program of the 2021 Annual Conference.....	156
B. Connection Points (Pre-Conference Events).....	157
C. Daily Minutes.....	158
Thursday, June 11, 2021.....	158
Saturday, June 12, 2021.....	159
Saturday, June 19, 2021.....	170
D. Certificate of Commissioning and Ordination.....	172
V. The Business of the Annual Conference.....	173
Part I. Organization and General Business.....	173
Part II. Pertaining to Ordained and Licensed Clergy.....	181
Part III. Certification in Specialized Ministry.....	197
Part IV. Certified Lay Ministry.....	198
Part V. Diaconal Ministers.....	198
Part VI. Appointments and Concluding Business.....	199
VI. Appointments 2021-2022.....	203
A. Appointments to Charges and Districts.....	203
Appalachian.....	203
Blue Ridge.....	204
Catawba Valley.....	206
Metro.....	208
Northern Piedmont.....	211
Smoky Mountain.....	213
Uwharrie.....	214
Yadkin Valley.....	215
B. Clergy in Appointments in Other Annual Conferences (¶ 331.8, 346.1).....	218
C. Deacons in Full Connection and Provisional Members Appointed Beyond the Local Church (¶ 331.1A, B).....	218
1. Through Non-United Methodist Agencies and Settings Beyond the Local Church (¶ 331.1A).....	218
2. Through United Methodist Church-Related Agencies and Schools Within the Connectional Structures of The United Methodist Church (¶ 331.1B).....	218
D. Elders, Provisional Members, Associate Members, and Local Pastors Appointed to Extension Ministries (¶¶ 343-344, 316.1).....	219
1. Within the Connectional Structures of United Methodism (¶ 344.1A, C).....	219
2. To Extension Ministries Under Endorsement by the General Board of Higher Education and Ministry (¶ 344.1B, C).....	220
3. To Other Valid Ministries (¶ 344.1D).....	220
E. Clergy Appointed as Students (¶ 416.6).....	221

F. Appointed Diaconal Ministers (¶ 310 [1992]).....	221
G. Appointed Deaconesses and Home Missioners (¶ 416.3).....	221
VII. Plan of Organization and Rules of Order and Procedure	222
Part I. Plan of Organization	222
Part II. Rules of Order.....	227
VIII. Reports.....	231
A. Conference Support	231
1. Council on Finance and Administration	231
a. Proposed 2022 Conference Funds and Financial Policies	232
b. Approved Budget for 2022.....	235
2. Board of Pension and Health Benefits	237
a. Proposed Pension Programs and Policies.....	239
b. Proposed Health Benefits Program and Policies	241
3. Commission on Equitable Compensation.....	243
4. Conference Board of Trustees, Inc.	245
5. Conference Resource Center.....	246
6. Church Legacy Initiative	246
7. Commission on Archives and History	247
8. Commission on Communications.....	248
9. Committee on Conference Staff Relations.....	248
10. Committee on the Episcopacy	249
11. Episcopal Residence Committee.....	249
12. Just Compensation Task Force Report	250
13. Nominations Report: 2020-24 <i>Ad Interim</i> Changes	251
B. Conference Mission & Ministry.....	252
1. Connectional Table.....	252
2. Council on Camp and Retreat Ministry.....	252
a. Camp Directors' Reports	252
3. Church Vitality Team	255
4. Board of Higher Education and Campus Ministry.....	255
a. Campus Ministry Reports.....	256
5. Justice and Reconciliation Team	266
6. Board of Laity	268
a. United Methodist Men	269
b. United Methodist Women.....	269
c. Conference Council on Youth Ministries (CCYM)	270
7. Leadership Development Team.....	270
8. Mission Engagement Team.....	271
9. Board of Ordained Ministry	272
a. Local Pastors Completing Course of Study	272
b. Sexual and Professional Misconduct Policy for Ministerial Leadership.....	272
C. WNCC Districts.....	273
1. Appalachian District.....	273
2. Blue Ridge District.....	274
3. Catawba Valley District.....	274
4. Metro District.....	275
5. Northern Piedmont District	275
6. Smoky Mountain District	276
7. Uwharrie District.....	277
8. Yadkin Valley District.....	277

D. Affiliated Ministries	278
1. Health and Human Services.....	278
a. Aldersgate Life Plan Community.....	278
b. Arbor Acres United Methodist Retirement Community, Inc.....	279
c. Chrysalis Counseling and Consultation Center.....	280
d. Crossnore School and Children's Home.....	280
e. Givens Communities.....	281
f. Sanctuary Counseling Group.....	283
g. UMAR Services, Inc.....	283
2. Brotherhood/Sisterhood of Western North Carolina.....	285
3. The Duke Endowment.....	285
4. The Eugene M. Cole Foundation.....	286
5. WNCC Faith Formation Community.....	286
6. Hinton Rural Life Center.....	286
7. Lake Junaluska Assembly, Inc.....	287
8. The North Carolina Council of Churches.....	288
9. RFD CDC.....	289
10. United Methodist Foundation of Western North Carolina, Inc.....	289
11. Wesley Community Development.....	290
E. Educational Institutions	291
1. Higher Education Institutions of Western North Carolina.....	291
a.1. Bennett College for Women President's Report.....	291
a.2. Bennett College for Women Chaplain's Report.....	292
b.1. Brevard College President's Report.....	293
b.2. Brevard College Chaplain's Report.....	294
c.1. Greensboro College President's Report.....	295
c.2. Greensboro College Chaplain's Report.....	296
d.1. High Point University President's Report.....	297
d.2. High Point University Chaplain's Report.....	298
e. Pfeiffer University President's and Chaplain's Report.....	299
2. United Methodist Schools of Theology and Universities.....	301
a. Africa University.....	301
b. Boston University School of Theology.....	301
c. Candler School of Theology.....	303
d. Drew University Theological School.....	303
e.1. Duke Divinity School.....	304
e.2. Convocation & Pastors' School at Duke Divinity School.....	305
f. Gammon Theological Seminary.....	305
g. Saint Paul School of Theology.....	306
h. United Theological Seminary.....	307
i. Wesley Theological Seminary.....	308
3. The General Board of Higher Education and Ministry.....	309
IX. Petitions to the Annual Conference	310
X. Historical Material	312
A. Historical Sketch	312
B. Conference Sessions	312
1. Western North Carolina Conference of The Methodist Church.....	312
2. North Carolina-Virginia Conference of The Methodist Church.....	312
3. Western North Carolina Conference of The United Methodist Church.....	313

C. Chronological Rolls of Current Clergy and Diaconal Ministers	314
1. Full Connection and Provisional Members	314
2. Associate Members	327
3. Local Pastors	327
4. Diaconal Ministers	330
D. Church Historical Data	331
1. Churches Chartered and New Congregations Established	331
2. Churches Merged	331
3. Churches Discontinued/Abandoned	331
4. Churches Relocated or Renamed	331
5. New Church Buildings	331
7. Churches Dedicated	332
8. Parsonages Built, Remodeled, Purchased, or Sold	333
9. Parsonages Dedicated	333
10. Other Property or Asset Changes	333
E. Deceased Clergy and Diaconal Ministers and Deceased Spouses of Clergy and Diaconal Ministers Recognized at the 2021 Session	335
F. Chronological Roll of Deceased Clergy and Diaconal Ministers	356
1. Full Connection	356
2. Provisional Members	364
3. Associate Members	365
4. Local Pastors	366
5. Diaconal Ministers	367
XI. 2020 Compensation of Clergy in Appointments to Extension Ministries or Beyond the Local Church	368
XII. Treasury Services Documents	369
A. Report of the Annual Audit	369
B. 2022 Comprehensive Benefit Funding Plan Summary	394
Index	397

VOLUME II

XIII. Statistical Report for 2020	S-1
A. Condensed Report of the Statistician	S-3
B. Statistical Tables by District	S-6
1. Appalachian	S-6
2. Blue Ridge	S-20
3. Catawba Valley	S-40
4. Metro	S-64
5. Northern Piedmont	S-80
6. Smoky Mountain	S-100
7. Uwharrie	S-112
8. Yadkin Valley	S-136
C. Recapitulation Tables	S-160
D. Number of Churches by Membership Size	S-163
E. Number of Members by Racial/Ethnic Category	S-163
F. Number of Members by Gender	S-163

WESTERN NORTH CAROLINA CONFERENCE
RESIDENT AND PRESIDING BISHOP



Bishop Paul L. Leeland, Ed.D.

2016-2021

RESIDENT AND PRESIDING BISHOP



Bishop Kenneth H. Carter, D.Min.

2021-2022

WESTERN NORTH CAROLINA CONFERENCE
CLERGY ORDAINED AS DEACONS AT THE 2021 SESSION

CLASS OF 2020



From left: Lisa Kindley Rettew, Kayln Marie Wiley, Kelly Rae Shrader.

CLASS OF 2021



Carrie Allison Carpenter

2021 JOURNAL OF THE ANNUAL CONFERENCE
CLERGY ORDAINED AS ELDERS AT THE 2021 SESSION



CLASS OF 2020

*Back row, from left: Kristina Kay Mares, Jeremy Scott Morris, Stacey Reavis Lundy, Brandon Phillip Conrad Wrencher Sr.
Front row, from left: Wendy Anne Von Seggern Barnes, Nicole Ross Baten, Kevin Thomas Bates,
Luke Stephen Edwards, David Benjamin Floyd, Samuel McMasters Lewis.*



CLASS OF 2021

*Back row, from left: Amy Beth Hutchison, Wanda Gail Helms Lancaster, Johnny Donald Lord,
Joseph Thomas Precht, Chad Howard Shoaf, Bryan Allen Wilson, John William Yeager.
Front row, from left: Cole Darren Altizer, David Alan Blankenberg, Evan Wilson Hill, Ellis Khari Carson,
Luke Patton Christy, Charles Stephen DiRico, Mary Elizabeth Gaston.*

WESTERN NORTH CAROLINA CONFERENCE
PROVISIONAL DEACONS COMMISSIONED AT THE 2021 SESSION

CLASS OF 2020



From left: Katherine Elise Sherrill, Emily Laine Rivers, Charmaigne Van Rooyen.

CLASS OF 2021

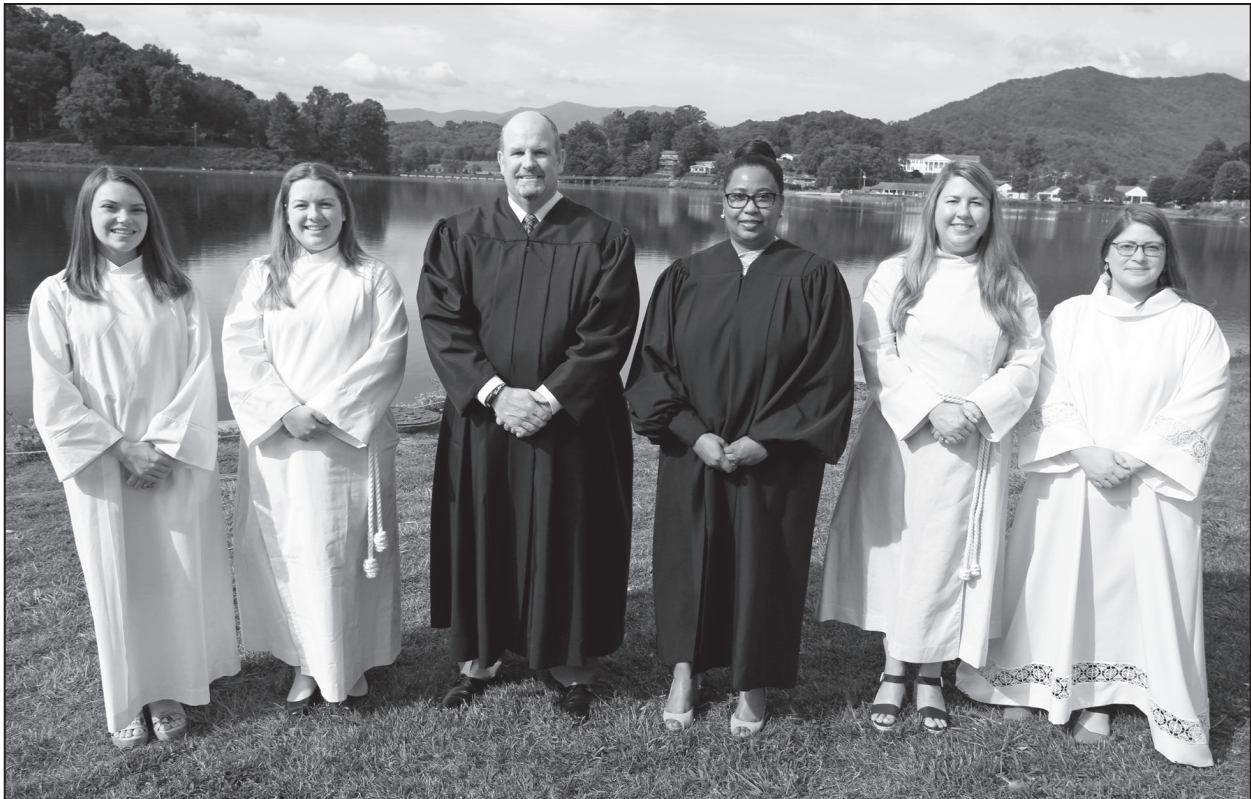

From left: Claire Noelle Holland Watson, Tangela Linn Cameron, Thomas Wayne Purdy, Camille Zabreta Roddy, Katherine Blaylock Galyon, Shonnie Lewis Streder.

PROVISIONAL ELDERS COMMISSIONED AT THE 2021 SESSION



CLASS OF 2020

*Back row, from left: Arthur Cade Barefoot, James Edward Padgett, Michael Kenneth Turner, Nathan Scott Webb, Precious Adula Wilson.
Front row, from left: Taylor Nicole Pryde Barefoot, Joshua Hackney Barnes, Andrew Dixon Baten,
Christopher Byron Harbin, Nina Dawn Miller, Thomas Henderson Owens.*



CLASS OF 2021

*Back row, from left: Linell Robinson Linell Robinson, Stephen Lee Fitch, Robert Lawrence Summers, Fomba Karva.
Front row, from left: Spencer Elizabeth Cullom, Caroline Raines Franks, Bradley Dean Treece, Kelli Brown Mullinix.*

WESTERN NORTH CAROLINA CONFERENCE
LAITY COMMISSIONED AT THE 2021 SESSION



Commissioned as a Consecrated Deaconess/Home Missioner: Renee Hayes, Nancy Litton, Eloise Moore



Commissioned as a Church and Community Worker Missionary: Julie Wilson

CLERGY GRANTED RETIREMENT AT THE 2021 SESSION



Edgar Lee Armfield Jr.



Carl Leo Arrington



Joel Keith Auman

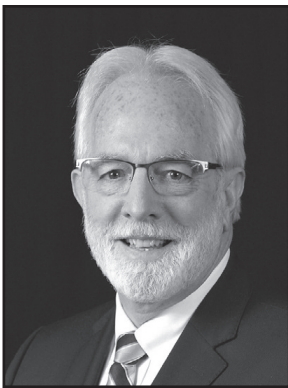

John Sherrod Boggs



Marsha Sue Bristow



A. C. Brock Jr.



Linwood Cohn Brooks



James Brevard Brookshire

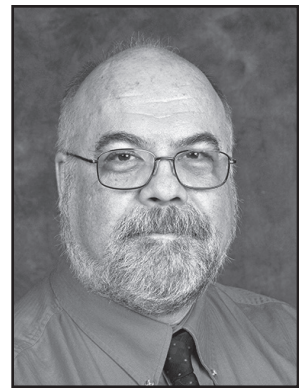

Roy Tate Byers



Marvin LaMont Caldwell Sr.



Robert Montgomery Clark

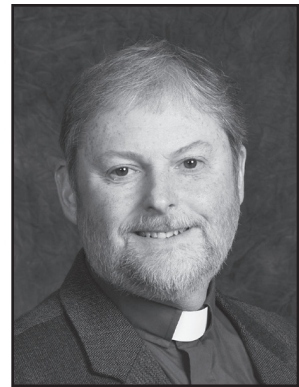

Wesley Earl Craven Jr.

WESTERN NORTH CAROLINA CONFERENCE
CLERGY GRANTED RETIREMENT AT 2021 SESSION



David Wayne DeWitt



William Russell Englebreth



Jerry Thomas Evans

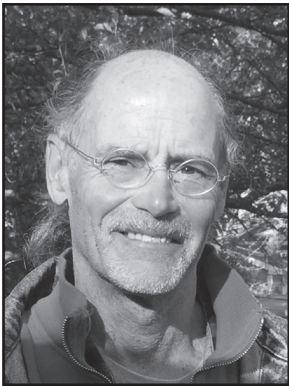

Mark David Evans



William Nelson Foust



Donna Faye Southard Friddle

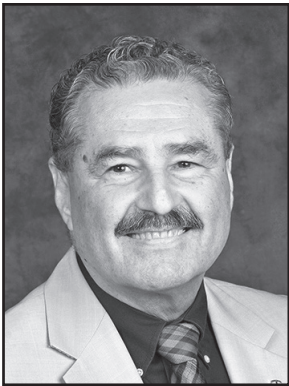

Gary Ray Fulker

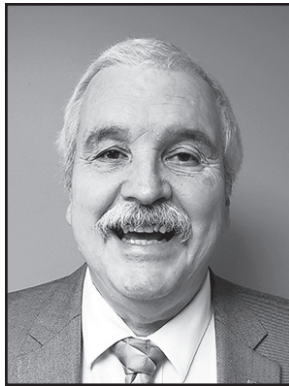

Daniel Walter Gaddy



Gregory Brian Gordon



Elaine Alice Heath



Faye Louise Herbin



Vincent Wyatt Howell

2021 JOURNAL OF THE ANNUAL CONFERENCE
CLERGY GRANTED RETIREMENT AT 2021 SESSION



Karen Sue Richards Hudson

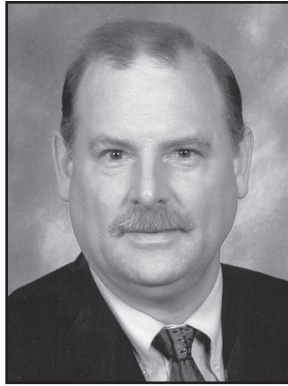

Jonathan Van Hunter



Lorentz Gregory Jones



Thomas Herman Jones



Marsha Calleen Eades Joyner



Sarah Bryson Kalish



Claude Jackson Kayler



Jessie Mae Coles Keaton



Linda Marie Kelly



Mark Joel Key



Anthony Montgomery Kindred



Louise Davidson Learson

WESTERN NORTH CAROLINA CONFERENCE
CLERGY GRANTED RETIREMENT AT 2021 SESSION



John Parkhurst Love



Cynthia Kaye Lunsford



John Timothy McConnell



Roy Wesley McLeod Jr.



Randall Blake Michael



Bobby Randall Miller



Barbara Gayle Gibson Montgomery



Frances Elizabeth Hermann Moran



Sue Anne Barrett Morris



Glenn Lewis Myers Jr.



Vernon Wayne Peterson



Gayle Marie Jordan Quay

2021 JOURNAL OF THE ANNUAL CONFERENCE
CLERGY GRANTED RETIREMENT AT 2021 SESSION



Daniel Eugene Ramsey



Gary Clay Royals



Anthony Ralph Sayer



Mary Ann Evans Self



Michael Athan Shuford



Robert Christian Silber



Dale Evans Peele Sneed



Jennifer Wells Stewart

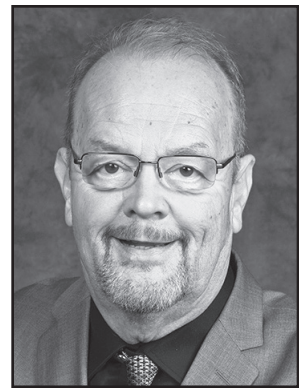

James Preston Tate



Jacquelyn Sue Hovis Taylor



Michael Ernest Winstead

APPOINTIVE CABINET FOR 2021-22



Bishop Paul Leeland



Rev. Amy Coles
Assistant to the Bishop

District Superintendents:



Rev. Lory Beth Huffman
Appalachian



Rev. Dr. Mark Ralls
Blue Ridge



Rev. David Christy
Catawba Valley



Rev. Dan Pezet
Metro



Rev. Bev Copley
Northern Piedmont



Rev. Dr. Jae Lee
Smoky Mountain



Rev. Laura Auten
Uwharrie



Rev. Dr. Sam Moore
Yadkin Valley

EXTENDED CABINET FOR 2021-22



Mr. John Crane
Conference Lay Leader



Rev. Rob Hutchinson
Conference Director of
Church Development



Rev. Kim Ingram
Conference Secretary/
Director of Ministerial Services



Rev. Dr. Mark King
Conference Treasurer/
Director of Administrative Services



Ms. Melissa McGill
Conference Director of
Communications



Rev. David Snipes
President/CEO,
United Methodist Foundation



Rev. Dr. Bill White Jr.
Conference Director of
Equity and Justice Ministries



Ms. Caroline Wood
Conference Director of Missional Engagement
and Connectional Ministries

I. CONFERENCE ORGANIZATION**A. OFFICERS AND STAFF**

General Phone: 704.535.2260 **General Fax:** 704.992.7049 **Archives:** 704.961.8450

Mailing Address: PO Box 2757, Huntersville, NC 28078

Resident Bishop: Paul L. Leeland, Ed.D. (2016-2021)

..... PO Box 2428, Huntersville 28070 | bishoppl@wnccumc.org

Resident Bishop: Kenneth H. Carter Jr., D.Min. (effective September 1, 2021)

..... PO Box 2428, Huntersville 28070 | 704.535.2260 | bishop@wnccumc.org

Assistant to the Bishop: Amy L. Coles.....Ext 134 | 704.714.2324 | acoles@wnccumc.org

Director of Communications: Melissa McGill Ext 168 | 704.714.2351 | mmcgrill@wnccumc.org

Associate Director of Communications: Aimee D. Yeager Ext 143 | 704.992.7974 | ayeager@wnccumc.org

Conference Secretary and Director of Ministerial Services: Kimberly T. Ingram

.....Ext 113 | 704.714.2354 | kingram@wnccumc.org

Associate Secretaries: A. Owen Peeler, Marsha Patton

Secretary Emeritus: Charles D. (Denny) White, Jr.

Associate Director of Ministerial Services: F. Annalee Allen Ext 111 | 704.714.2345 | aallen@wnccumc.org

Conference Archivist: James L. Pyatt 704.961.8450 | archives@wnccumc.org

Director of Church Development: Robert J. Hutchinson Ext 114 | 704.714.2352 | rhutchinson@wnccumc.org

Associate Director of Church Development: Luke S. Edwards Ext 148 | 704.714.2322 | ledwards@wnccumc.org

Director of Missional Engagement and Connectional Ministries: Caroline C. Wood

.....Ext 117 | 704.714.2345 | cwood@wnccumc.org

Associate Director of Missional Engagement: Brian Mateer Ext 118 | 704.714.2340 | bmateer@wnccumc.org

Training and Resource Specialist: Havaleh Havelka..... Ext 141 | 704.714.2350 | hhavelka@wnccumc.org

Youth Ministry Strategist: Shannon LeMaster-Smith 336.460.1469 | slemaster-smith@wnccumc.net

Disaster Response Coordinator: Ben Rogers980.202.2944 | COR@wnccumc.org

Director of Equity and Justice Ministries: William M. White Jr...... Ext 115 | 704.714.2321 | bwhite@wnccumc.org

Treasurer and Director of Administrative Services, Statistician, and Benefits Officer: R. Mark King

..... Ext 140 | 704.714.2323 | mking@wnccumc.org

Controller: Carolyn HindelExt 190 | 704.535.2260 | chindel@wnccumc.org

Benefits Administrator: Dale Bryant..... Ext 177 | 704.535.2260 | dbryant@wnccumc.org

Director of Web and Database Administration: Christopher Hampton...Ext 125 | 704.714.2329 | champton@wnccumc.org

Church Legacy Initiative Team Leader: W. Lyn Sorrells 704.678.8791 | Isorrells@wnccumc.org

CLI Team Associate (AP, BR, SM): Charlotte G. Brendel 828.433.8072 | cbrendel@wnccumc.org

CLI Team Associate (NP, YV, Upper UW): Renee K. Easter 336.239.1759 | reaster@wnccumc.org

CLI Team Associate (CV, ME, Lower UW): Angela B. Hollar704.678.1005 | ahollar@wnccumc.org

Conference Lay Leader: John Crane 704.678.2877 | jdcrane@carolina.rr.com

Conference President, United Methodist Men: William Waddell 336.312.3992 | wiloliwad@yahoo.com

Conference President, United Methodist Women: Julia Willis 336.392.1233 | jawillis1@aol.com

Conference Co-Presidents, Council on Youth Ministries: Nick Hall nickmhall00@gmail.com

Rebecca Langston.....rebeccalangston15@gmail.com

Conference Chancellor: Greg Huffman c/o Amy Coles, as listed above

B. CONFERENCE AGENCIES

As outlined in the Plan of Organization, Section VII, Part 1.

Information for entities and associated ministry departments can be found online at www.wnccumc.org.

1. CONNECTIONAL TABLE

Co-Chairperson	John Crane, Conference Lay Leader
Co-Chairperson	Caroline C. Wood, Director of Connectional Ministries
Elected Young Adult Clergy: Meg Gaston	Resident Bishop: Paul Leeland
Conference United Methodist Women President: Julia Willis	Assistant to the Bishop: Amy Coles
Conference United Methodist Men President: William Waddell	Conference Treasurer/Director of Administrative Services:
Conference Council on Youth Ministries Co-Presidents:	Mark King
Nick Hall and Rebecca Langston	Conference Secretary/Director of Ministerial Services:
Conference Board of Trustees President: Eric Lane	Kim Ingram
Conference Council on Finance & Administration President:	Director of Church Development: Rob Hutchinson
George Coates	Director of Communications: Melissa McGill
Council on Camp and Retreat Ministry Representative:	Director of Equity and Justice Ministries: Bill White Jr.
Andrew Brown	Director of Missional Engagement and Connectional Ministries:
Board of Higher Education & Campus Ministry: John Howard Jr.	Caroline Wood
Board of Ordained Ministry Chair: Lynda Ferguson	President of the United Methodist Foundation, WNC, Inc:
Church Vitality Team Chair: Frank Ramos	David Snipes
Justice and Reconciliation Team Chair: Donnell FitzJefferies	District Superintendent (Catawba Valley): David Christy
Leadership Development Team Chair: Kari Howard	General Church Connectional Table: Sara Belles, Shareka Brown,
Mission Engagement Team Chair: Steve Cheyney	Amy Coles

2. COUNCILS

COUNCIL ON CAMP AND RETREAT MINISTRY

Chair	Tresca McSwain
Secretary	Kate May
Treasurer	Pam Humphrey
Liaison to Camp GuilRock	Andrew Brown
Liaisons to Mount Shepherd.....	Jason Boggs, Pam Humphrey
Liaisons to Camp Tekoa	Andrew Johnson, Chandler Ragland
Liaisons to Tekoa Foothills.....	Neill Shaw, Jonathan LeMaster-Smith
At-Large: Jason Boggs, Andrew Brown, Katie Henderson, Andrew Johnson, Chris Lakey, Jonathan LeMaster-Smith, Chandler Ragland, Jill Rhinehart, Neill Shaw	
Ex-Officio, Non-Voting: Cabinet Representative: District Superintendent, Northern Piedmont: Bev Copley	

COUNCIL ON FINANCE AND ADMINISTRATION

President.....	George Coates
Vice-President.....	Irish Spencer
Secretary.....	Gregg Plott
Clergy: Ellis Carson, George Coates, Kaye Fry, In-Yong Lee, Angela Marlowe, Randy Perdue, Gregg Plott, Julie Ann Roberts	
Lay: Tom Adams, Lewis Burgman, Spencer Disher, Louretta Howze, William Hutaff, Rose Rich, Irish Spencer, Mary Ann Wexler, Sara Williams	
Ex-Officio, Non-Voting: Assistant to the Bishop: Amy Coles; Conference Controller: Carolyn Hindel; Conference Treasurer/Director of Administrative Services: Mark King; Resident Bishop: Bishop Paul L. Leeland; Cabinet Representative: District Superintendent, Yadkin Valley: Sam Moore Jr.	

3. BOARDS

BOARD OF HIGHER EDUCATION AND CAMPUS MINISTRY

<https://www.wnccumc.org/campus-ministries>

Chair	John Howard Jr.
Vice Chair Eric Lanier Jr.	
Secretary	Cheryl Perkins
Treasurer, Finance Chair	Ethan Smith
At-Large: Tylisha Baber, Cade Barefoot, Jill Alventosa-Brown, Robbie Combs II, Torey Haynes, Rebecca McKnight, Kyle Sigmon, Cindy Turner	
Ex-Officio, Non-Voting: Associate Director of Ministerial Services, Annalee Allen	

WESTERN NORTH CAROLINA CONFERENCE

BOARD OF LAITY

https://www.wnccumc.org/lay-ministries

President, Conference Lay Leader John Crane
Secretary Sue Jones
Treasurer William Parrish Jr.

At-Large: Kylee Rose Frye, Pati Graham, Casey Habich, Dorian Palmer, Christine Pharr, Angela Webster
District Lay Leaders: Appalachian: Penny Ledbetter, Blue Ridge: Russ Darnall, Catawba Valley: George Eubanks, Metro: Louretta Howze, Northern Piedmont: Kim Eller, Smoky Mountain: Sue Jones, Uwharrie: Kathy Odell, Yadkin Valley: Tim Hoffman
Conference Director of Lay Servant Ministries: TBD
Conference Prayer Advocate: Don Hyler
President, United Methodist Men: William Waddell
President, United Methodist Women: Julia Willis
Co-Presidents, Conference Council on Youth Ministries: Nick Hall and Rebecca Langston
Ex-Officio, Non-Voting: Cabinet Representative: District Superintendent, Blue Ridge: Mark Ralls

BOARD OF ORDAINED MINISTRY

https://www.wnccumc.org/BOM

Chair Lynda Ferguson
Vice Chair Paul Thompson
Secretary Avery White
Treasurer Kevin Turner
Chairperson, Order of Deacons Monica Childers
Chairperson, Order of Elders Norma Villagrana
Chairperson, Fellowship of Local Pastors & Associate Members Eric Lineberry
Lay Member of Executive Committee Ceola Ross-Baber
Cabinet Representative: District Superintendent, Uwharrie Laura Auten
Registrar/Director of Ministerial Services Kim Ingram

Clergy, Deacon: Amy Burton, Monica Childers, Julia Trantham Heckert, Meredith Hinton, Troy Howard, Meredith Martin, Rene Wilt, Carrie Wright
Clergy, Elder: Aldana Allen, Carl Arrington, Laura Auten, Steve Autrey, Eileen Ayuso, Sherri Barnes, Randy Blanton, Emmanuel Boakye-Yiadom, Fredrick Bowman, Mary Brown, Matthew Burton Jr., Heidi Campbell-Robinson, Beth Crissman, Paul Christy, Al Everett, Randy Harry, Susan Heafner-Heun, Dan Hester, Jeff Johnsen, Mark Key, Joseph Kim, Uiyeon Kim, Josh Kurtz, Justin Lowe, Dan Lyons, Jonathan Marlowe, Dan Martin, John McGill, Jeff Patterson, Sally Queen, George Ragsdale, Charlie Rivens Sr., Lucy Robbins, Jim Sanders, Mike Shuford, Wes Smith, Tom Steagald, Brad Thie, Ashley Thomas, Will Van Wieren III, Cliff Wall
Clergy, Local Pastor: Alexis Anthony Sr., Tom Jones, Eric Lineberry, Sue Anne Morris
Lay: Joe Beaman Jr., Michael Blackburn, Jane Boatwright Wood, Ellen Copley, John Crane (Conference Lay Leader), Martha Efird, Joyce Forth, Eunice Hannah, Andrea Johnson, Bob Penny, Mary Perkins, Jenny Reilly, Ceola Ross-Baber, Jatana Royster, Jaidy Smith
Ex-Officio, Non-Voting: Associate Director of Ministerial Services: Annalee Allen; Members, General Board: Jane Boatwright Wood, Kim Ingram

BOARD OF PENSION AND HEALTH BENEFITS

President Sarah Kalish
Vice-President Vicki Hunt
Secretary Amy Berrier
Treasurer Lynne Gilbert
Conference Treasurer Mark King
Chair, Health Benefits Committee Lori Wilson
Chair, Joint Committee on Medical Leave Rennie Salata

Class of 2024: Amy Berrier, Vicki Hunt, Sarah Kalish, Jearld Leonhardt, Albert Mills
Class of 2028: Sandy Arey, Lauren Hill, Dave Ogden, Joseph Purington, Rennie Salata, Anthony Vincent, Lori Wilson
Ex-Officio, Non-Voting: Conference Benefits Administrator: Dale Bryant; Cabinet Representative: District Superintendent, Northern Piedmont: Bev Copley; Board Treasurer: Lynne Gilbert; Conference Treasurer/Director of Administrative Services: Mark King

BOARD OF TRUSTEES, INC.

President Eric Lane
Vice-President Chad Shoaf
Secretary Michelle Chappell

Class of 2024: Steve Felts, Roslyn Harris, Eric Lane, Chad Shoaf, Earonita Strong
Class of 2028: Michelle Chappell, Fred DeVore, Karen Foster, Tonya Lanier, Ricky Lefft, Carl Manuel Jr., Phil Smith
Ex-Officio, Non-Voting: Assistant to the Bishop: Amy Coles; Cabinet Representative: District Superintendent, Metro: Dan Pezet II; Conference Treasurer/Director of Administrative Services: Mark King; Resident Bishop: Bishop Paul L. Leeland

4. MINISTRY TEAMS

CHURCH VITALITY TEAM

<https://www.wnccumc.org/ChurchDevelopment>

Chair Frank Ramos
 Vice Chair Cindy Wechter
 At-Large: Amy Foote, Tiffany Little, Meredith Menius, Brenda Ray, Wally Vaughan Jr.
 District Representatives: Appalachian: Howard Fleming, Blue Ridge: Sam Burleson, Catawba Valley: Amy Hutchison, Metro: Hugo Villagrana, Northern Piedmont: Morris Brown, Smoky Mountain: Wayne Dickert, Uwharrie: Jim Parsons, Yadkin Valley: Darren Crotts
 Ex-Officio, Non-Voting: Associate Director of Church Development: Luke Edwards; Director of Church Development: Rob Hutchinson;
 Cabinet Representative: District Superintendent, Smoky Mountain: Jae Lee

JUSTICE AND RECONCILIATION TEAM

<https://www.wnccumc.org/justice-reconciliation>

Chair Donnell FitzJefferies
 Vice Chair Renee Hayes
 Secretary Nikki Raye Rice
 Convener, Religion & Race Tammy Ingram
 Convener, Native American Ministries (CONAM) Joel Locklear Jr.
 Convener, Creation Care Ministries Kim Richmond
 Convener, African American Ministries Ronnie Roseboro
 Convener, Asian American Ministries May Lo Vang
 Convener, Status & Role of Women (COSROW) Nancy Walton
 Convener, Hispanic/Latino Ministries Susan Suarez Webster
 At-Large: John Barbee, J.B. Byrch, Josette Ferguson, Slice Penny
 Ex-Officio: Member, General Board of Church & Society: Otto Harris III
 Ex-Officio, Non-Voting: Director of Equity and Justice Ministries: Bill White Jr.; Cabinet Representative: District Superintendent, Yadkin Valley: Sam Moore Jr.

LEADERSHIP DEVELOPMENT TEAM

<https://www.wnccumc.org/leadershipdevelopment>

Chair Kari Howard
 Vice Chair Shirley Canty
 At-Large: David Beam, Diron Chloe, Mark Conforti, Laura Danford, Deborah Daniels, Karen Easter Bayne, Jesse Enniss, Jon Gaylord, Parker Haynes, Carl Martin, Jeremy Pegram, Wil Posey, Lauren Sims-Salata
 Ex-Officio, Non-Voting: Director of Ministerial Services: Kim Ingram

MISSION ENGAGEMENT TEAM

<https://www.wnccumc.org/missionengagementteam>

Chair Steve Cheyney
 Vice Chair Amy Spivey
 Secretary Catherine Gantt
 UMVIM Coordinator David Milsaps
 At-Large: Richard Buff, Alexis Coleman, Carolyn Coram, Laina Davis, Laura Alexander Elliott, Rod Ingram Sr., Monique Luckey, Kris Mares, Camille Roddy, Patricia Settle, Dick Weaver, Marilyn Weiler
 Ex-Officio, Non-Voting: Associate Director of Missional Engagement: Brian Mateer; Director of Missional Engagement and Connectional Ministries: Caroline Wood; UMVIM Coordinator, David Milsaps

5. ADMINISTRATIVE COMMISSIONS

COMMISSION ON ARCHIVES AND HISTORY

<https://www.wnccumc.org/conference-history>

Chair Sandy Williamson
 Vice Chair Charlie Curtis II
 Secretary Alan Keely
 Conference Archivist Jim Pyatt
 Archival Assistant Sonja Clough
 At-Large: Brenda Alston, Kelly Crissman, Phyllis Dudley, Betty Durham, Irma Ellwanger, Russ Ford, Jason Harvey, Bill Taylor, Nancy Watkins
 Ex-Officio, Non-Voting: Conference Archivist: Jim Pyatt; Archival Assistant: Sonja Clough; Conference Secretary: Kim Ingram; Assistant to Conference Secretary: Marsha Patton

COMMISSION ON COMMUNICATIONS

Chair..... Doug Peninger
Vice ChairShonnie Streder
Secretary..... Juston Smith

At-Large: Marty Barrett, Barbara Bowser, Earl Bradshaw, Kathy Bryant, Jonathan Coppedge-Henley, Sarah Davis, Fran Farrer, Bill Jones III, Lindsay Snipes

Ex-Officio, Non-Voting: Director of Communications: Melissa McGill; Associate Director of Communications: Aimee Yeager

COMMISSION ON EQUITABLE COMPENSATION

Chair.....Charlene Curtis
Vice ChairPhyllis Coates
Secretary.....Steve Reeder

Clergy: Paul Bethel, Timothy Fitzgerald, Brandon Lazarus, Patrick Ledford, Eric Lineberry, Brad Treece

Lay: Ann Aldridge, Kyle Evensen, Tracy Fuller, Fernando Little, Frances Williamson

Ex-Officio, Non-Voting: Assistant to the Bishop: Amy Coles; Cabinet Representative: District Superintendent, Appalachian: Lory Beth Huffman

6. COMMITTEES

ADMINISTRATIVE REVIEW COMMITTEE

(nominated by the bishop)

Chair..... Elizabeth Coppedge-Henley
Vice ChairCarol Williams-Gilbert

Clergy: Elizabeth Coppedge-Henley, Myer Dahn, Carol Williams-Gilbert; Alternates: Mike Carr, Gloria Hughes

CONFERENCE STAFF RELATIONS COMMITTEE

Chair..... Nancy Miller Campbell
Secretary..... John Crane

Clergy, Deacon: Nancy Miller Campbell

Clergy, Elders: Paul Brown, Faye Herbin

Lay: Bonnie Burkett, Susan Roseboro, Rob Shepherd Jr.

Ex-Officio: Council on Finance and Administration President: George Coates; Assistant to the Bishop: Amy Coles; Conference Lay Leader: John Crane; Conference Treasurer/Director of Administrative Services: Mark King; Resident Bishop: Bishop Paul L. Leeland

COMMITTEE ON EPISCOPACY

Chair..... Sandy Giles
Vice Chair Hank Dozier
Secretary..... Linda Linfors

Appointed by Bishop: Peg Aldridge, Shirley Canty, John Fitzgerald

Clergy: Otto Harris III, Paul Milton, Andrea Smith

Laymen: Dennis Carroll, John Crane (Conference Lay Leader), Tom Jordan, Ed Welch

Laywomen: Joyce Forth, Linda Masters, Suzanne Schilling

Ex-Officio: Member, Jurisdictional Committee: Jennifer Davis, Kim Ingram

COMMITTEE ON INVESTIGATION

(nominated by the bishop)

Clergy: Pam Blackstock, Charlotte Brendel, Carol Hunter, Joe Tarpley Jr.

Lay: Richard Abernethy, Jesse Caldwell III, Torry Pinter

Clergy, Alternate: David Hamlyn, Donald Jenkins, Patricia Pegram; Diaconal, Alternate: Rebecca Lile, Sandi McGarrah, Catherine Ritch Lay, Alternate: Margaret Cox, Chris Douglas, Sally Kirby Turner

COMMITTEE ON NOMINATIONS

Chair..... Bishop Paul L. Leeland
Secretary..... Kim Ingram

Elected Laywomen: Mary Allen Conforti, Reola Jamerson

Conference Lay Leader: John Crane

Elected Laymen: Hank Dozier, Ken Partin

Co-Presidents, Conference Council on Youth Ministries:

Resident Bishop: Bishop Paul L. Leeland

Nick Hall and Rebecca Langston

Assistant to the Bishop: Amy Coles

President, United Methodist Women: Julia Willis

Conference Secretary: Kim Ingram

President, United Methodist Men: William Waddell

Director of Connectional Ministries: Caroline Wood

District Lay Leaders: Appalachian: Penny Ledbetter; Blue Ridge: Russ Darnall; Catawba Valley: George Eubanks; Metro: Louretta Howze; Metro: Louretta Howze; Northern Piedmont: Kim Eller; Smoky Mountain: Sue Jones; Uwharrie: Kathy Odell; Yadkin Valley: Tim Hoffman

District Superintendents: Appalachian: Lory Beth Huffman; Blue Ridge: Mark Ralls; Catawba Valley: David Christy; Metro: Dan Pezet II; Northern Piedmont: Bev Copley; Smoky Mountain: Jae Lee; Uwharrie: Laura Auten; Yadkin Valley: Sam Moore Jr.

PETITIONS COMMITTEE

Lynne Gilbert, Sandy Giles, Sue Jones, Jonathan Marlowe, Christine Pharr
 Ex-Officio: Conference Secretary: Kim Ingram

COMMITTEE ON ORGANIZATION AND RULES

Ella Hand, Denise Kilgo-Martin, Jonathan LeMaster-Smith, Dustin Mailman, Kelly Shrader
 Ex-Officio: Conference Secretary: Kim Ingram; Resident Bishop: Bishop Paul L. Leeland; Director of Missional Engagement and
 Connectional Ministries: Caroline Wood

C. AFFILIATE BOARDS

Beginning in 2020, affiliate boards will no longer be listed in the organizational section of the WNC journal. The board membership of affiliate organizations can be found within the organization's report found in section VIII: Reports.

D. TREASURER TO WHOM FUNDS SHOULD BE FORWARDED

Forward receipts for the following funds to R. Mark King, Conference Treasurer, PO Box 2757, Huntersville, NC 28070:

- | | |
|--|---|
| 1. Annual Conference, District, Jurisdictional,
and General Church Apportioned Funds and Askings: | 6. UMCOR Sunday |
| 401. District Missional Engagement | 7. Native American Awareness Sunday |
| 402. District Benevolence Fund | 8. Mother's Day Offering for Aldersgate, Arbor Acres,
and Givens Estates |
| 403. District Congregational Vitality | 9. Disciple Bible Outreach Ministry |
| 404. District Administry Fund | 10. Project AGAPE |
| 501. District Support Fund | 11. Peace with Justice Sunday |
| 502. Conference Support Fund | 12. Children's Home Sunday |
| 503. Equitable Compensation Fund | 13. World Communion Sunday |
| 505. Mission and Ministry | 14. United Methodist Student Day |
| 512. Episcopal Fund | 15. Youth Service Fund |
| 513. Africa University Fund | 16. General Advance Specials (world, national, UMCOR) |
| 514. Black College Fund | 17. Conference Advance Specials |
| 515. General Administration Fund | 18. World Service Special Gifts |
| 516. Interdenominational Cooperation Fund | 19. World Hunger (all projects, including UMCOR) |
| 517. Jurisdictional Administration Fund | 20. Special gifts for constituent ministries in addition
to above named Special Sunday offerings |
| 519. Ministerial Education Fund | 21. Conference Mission Response Center |
| 520. World Service Fund | 22. Medical Mission Teams |
| 2. Annual Conference Direct Invoicing of Benefits
(includes pastor, spouse and family health benefit
and clergy pension benefit) | |
| 3. Bishop's Initiative for Africa University (WSSG #03 01 88) | |
| 4. Human Relations Day | |
| 5. UMAR Sunday | |

II. DISTRICT ORGANIZATION

The Western North Carolina Conference is organized in eight geographical districts, listed alphabetically in the following pages.

Each district publishes a directory, expanding the information published in the annual journal.

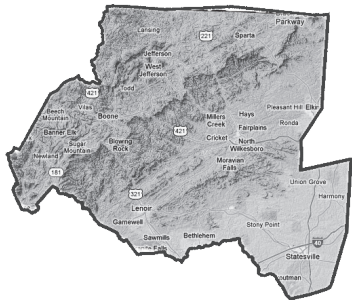
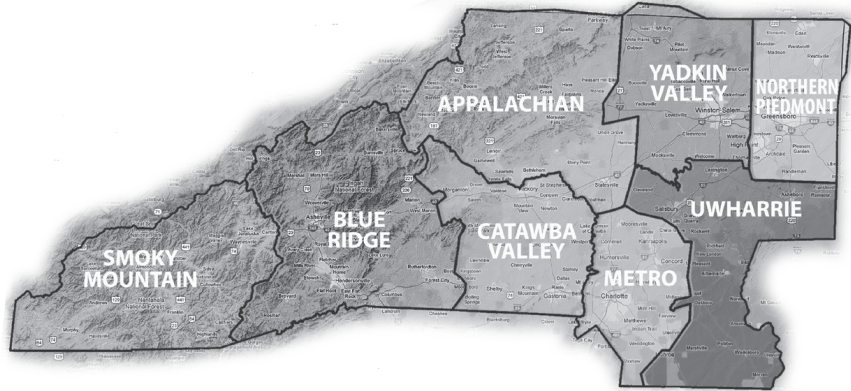

A. APPALACHIAN

1710 Parkwood Dr, Wilkesboro 28697
O 336.844.4090 | F 336.844.4030
<http://www.appalachiandistrict.org/>

District Superintendent: Lory Beth Huffman..... lhuffman@wnccumc.org
District Vitality Associate: Gloria G. Hughes..... ghughes@wnccumc.org
District Administrator: Katie Hutton..... khutton@wnccumc.org

Lay Leader: Penny Ledbetter..... 704.539.5353, grietje@yadtel.net
Associates: Jim Barlow, Kenny Bumgarner, Wanda Howell, TBD

COMMITTEE ON DISTRICT SUPERINTENDENCY:

Chairperson: Cokie Bristol..... 704.880.8953, cbristol@wnccumc.net
Clergy Members: Michael Flack, Jeanette Hayes, Jim Sanders, TBD
Laity Members: Kent Gaither, Donna Parks Hill, Gary McLean, Vermel Moore, Jeff Seaford
Ex Officio: Lory Beth Huffman, District Superintendent; Kenny Bumgarner, Associate District Lay Leader; Katie Hutton, District Administrator

COMMITTEE ON ORDAINED MINISTRY:

Chairperson: Ben Carson 336.681.3039, bcarson@wnccumc.net
Clergy Members: David "Wes" Austin, Dale Bost, Myer Dahn, Michele Foster-Beckerleg, Tracy Love, Dave Melton, Virginia Peurifoy, Karen Roberts, Kyle Sigmon, Amy Spivey
Laity Members: Linda Graham, Pam Reid, TBD
Ex Officio: Lory Beth Huffman, District Superintendent; Kenny Bumgarner, District Lay Leader; Katie Hutton, Registrar

BOARD OF TRUSTEES/CHURCH LOCATION AND BUILDING:

Chairperson: Keith Nichols..... 828.448.1387, knichols@wnccumc.net
Clergy Members: Gary Camp, Rhonda Campbell, Ralph Lepley, Rickey Mitchell, Dave Serven
Laity Members: Kevin Brookshire, Pam Lewis, Ben Loftis, Bill Pope, Cindy Sellers, Crissy Thomas
Ex Officio: Lory Beth Huffman, District Superintendent; Kenny Bumgarner, Associate District Lay Leader; Katie Hutton, Registrar

CHURCH VITALITY TEAM:

Chairperson: Howard Fleming..... 704.681.2722, hfleming@wnccumc.net
Clergy Members: David Bradley, Kristy Burnette, Myer Dahn, Ben Gatton, Chris Lakey
Laity Members: Mike Loftis, TBD
Ex Officio: Lory Beth Huffman, District Superintendent; Gloria Hughes, District Vitality Associate; Katie Hutton, District Administrator

MISSION ENGAGEMENT TEAM:

Chairperson: Joel Simpson..... 828.604.5238, jsimpson@wnccumc.net
Clergy Members: Matt Nichols, Dave Serven, Neill Shaw, Anne Tavenner
Laity Members: Kim Burns, Matt Cooksey, Reu Thomas
Ex Officio: Lory Beth Huffman, District Superintendent; Gloria Hughes, District Vitality Associate; Katie Hutton, District Administrator

DISTRICT STRATEGY TEAM:

Clergy Members: Ben Carson, Brad Farrington, Howard Fleming, Jeanette Hayes, Keith Nichols, Joel Simpson
Laity Members: TBD
Ex Officio: Lory Beth Huffman, District Superintendent; Kenny Bumgarner, Associate District Lay Leader; Gloria Hughes, District Vitality Associate

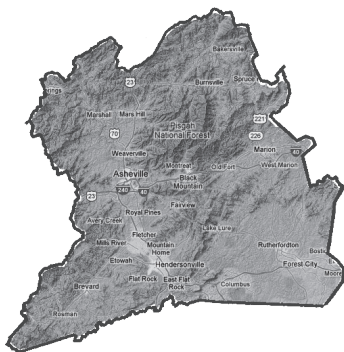

B. BLUE RIDGE

27 Balm Grove Ave, Asheville 28806
 O 828.254.8564 | F 828.254.0830

<https://www.blueridgedistrictumc.org/>

District Superintendent: W. Mark Rallsmralls@wnccumc.org
District Vitality Associate: Shonnie Streder..... sstreder@wnccumc.org
District Administrator: Ruth Kapely..... rkapely@wnccumc.org

Lay Leader: Russ Darnall864.698.7494, rwdarnall@gmail.com
Associates: None

COMMITTEE ON DISTRICT SUPERINTENDENCY:

Chairperson: Jody Halstead..... 828.713.8437, jhalstead@wnccumc.net
Members: Dennis Burleson, Mary Downes, Norman Guthrie, Doris Morrison, Leith Tate, Dee West
Ex Officio: W. Mark Ralls, District Superintendent; Russ Darnall, District Lay Leader

COMMITTEE ON ORDAINED MINISTRY:

Co-Chairperson(s): Richard Buff 828.400.1711, rbuff@wnccumc.net
 Glenda Hayner 828.216.3696, ghayner@wnccumc.net
Clergy Members: Heidi Campbell-Robinson, Lisa Hannah, Sallyanne McVay, Rick Schilling, Cindy Lunsford
Laity Members: Mary Arnaudin, Suzanne Schilling
Ex Officio: W. Mark Ralls, District Superintendent; Russ Darnall, District Lay Leader; Ruth Kapely, Registrar

BOARD OF CHURCH LOCATION AND BUILDING:

Chairperson: Jim Alderman828.883.2049, 828.231.6321, alderman@citcom.net
Vice Chairperson: Bob Hensleyhensley.bob@gmail.com
Members: McKenzie Dillingham, Joy Gardner, Dwight Hollifield, Dianne Johnston, Lane Mallonee, Kent Smith, Anthony Taylor, Chester West, Jay Wright
Ex Officio: W. Mark Ralls, District Superintendent; Russ Darnall, District Lay Leader

BOARD OF TRUSTEES:

Chairperson: Phil Smith.....828.253.3709, 828.230.3711, psmith@vwlawfirm.com
Members: John Cowan Jr., Gerald Davis, Tony Moreau, Doug Tallent, Phillip Tate, Beau Waddell
Ex Officio: W. Mark Ralls, District Superintendent; Russ Darnall, District Lay Leader

STRATEGY TEAM/CATALYZING A LAY MOVEMENT:

Members: Russ Darnall, Caroline Wood, Tracy Fuller, Christina Russell, Randy Sherrill, Dianne Johnston

STRATEGY TEAM/REIMAGINING PASTORAL LEADERSHIP:

Members: Sam Burleson, Erin Burleson, Rick Schilling, Suzanne Schilling, Spencer Cullom, Lynnette Sills, Deborah Hawkins



C. CATAWBA VALLEY

166 E Main Ave, Gastonia 28052
O 704.865.3580

<https://www.cvdistrictumc.org/>



District Superintendent: David H. Christy dchristy@wnccumc.org
District Vitality Associate: Fredrick B. Bowman fbowman@wnccumc.org
District Missional Engagement Director: David M. Hamlyn dhamlyn@wnccumc.org
District Administrator: Jana Alexander jalexander@wnccumc.org

Lay Leader: George Eubanks 704.263.2562, george5eubanks@gmail.com
Associates: Janet Bjork-Colton, Jesse Caldwell, Angie Flake, Jonathan LeMaster-Smith, Dick Strachan, Rachel Toscano, James Wright

COMMITTEE ON DISTRICT SUPERINTENDENCY:

Chairperson: Bruce Gwynn 704.291.0212, bgwynn@wnccumc.net
Members: Betty Brown, Sherry Bumgardner, Marvin Caldwell, Diane Creasman, Dorian Palmer, Mark Skillestad, Rhonda Wood, James Wright
Ex Officio: George Eubanks, Lay Leader

COMMITTEE ON ORDAINED MINISTRY:

Chairperson: Sally Queen 704.864.3222, squeen@wnccumc.net
Members: Ann Aldridge, Stephen Autrey, Jay Bissett, Randall Blanton, Teresa Blanton, Mitchell Boughman, Betty Brown, Shirley Canty, Carrie Carpenter, David Hiatt, Charles Kyker, David Lee, Frances Marshall, Lisa Marshall, Barbara Mayo, Al Mills, Jerrienne Pyles, George Ragsdale, Tim Strickland, Amy Vaughan
Ex Officio: David H. Christy, District Superintendent; Jana Alexander, Registrar

BOARD OF TRUSTEES/BOARD OF CHURCH LOCATION AND BUILDING:

Chairperson: Gary Garlow 704.483.4650, gary.garlow@charter.net
Members: Derek Cline, Kevin Gantt, Mark Hollar, Gordon Hubbell, Dana Pate, David Rhyne, Forrestene Sain, Charles Young
Ex Officio: David H. Christy, District Superintendent

STRATEGIC VITALITY TEAM:

Members: Susan Bolick, Brian Deal, David Hiatt, Tim Roberts, Raymundo Villanueva, Cynthia Wechter, Renita Williams
Ex Officio: David H. Christy, District Superintendent; Fredrick Bowman, District Vitality Associate; David Hamlyn, Missional Engagement Director





D. METRO

13924 Professional Center Dr, Ste 201, Huntersville 28078

PO Box 1504, Huntersville 28070

O 704.525.3395 | F 704.525.4238

<https://www.metrodistrictumc.org/>

District Superintendent: Daniel L. Pezet II dpezet@wnccumc.org

District Vitality Associate: Stephanie M. Hand..... shand@wnccumc.org

District Coordinator of Laity Ministries: Jatana Royster jroyster@wnccumc.org

District Administrator: Ravonda Britt..... rbritt@wnccumc.org

Lay Leader: Louretta Howze..... 704.491.4290, labutterflyinc@gmail.com

Associates: None

COMMITTEE ON DISTRICT SUPERINTENDENCY:

Chairperson: Hank Dozier 704.423.6010, HDozier3@carolina.rr.com

Members: Tony Bell, Roger Burba, Henry "Hank" Dozier Jr., Justin Snyder, Carol Walters-Glenn

Ex Officio: Daniel L. Pezet II, District Superintendent

COMMITTEE ON ORDAINED MINISTRY:

Chairperson: Paul Thompson..... 704.785.7043, pthompson@wnccumc.net

Members: Craig Allen, Alexis Anthony, Sherri Barnes, Sarah Belles, Pam Blackstock, George Coates, Tommy Conder, Bobbie Denny, Donnell FitzJefferies, Stephanie Moore Hand, Otto Harris, Susan Heafner-Heun, Louretta Howze, Jonathan Marlowe, Donnie Mitchem, Colston Morris, Jatana Royster, Ben Sloan, Marilyn Smith, Toni Ruth Smith, Tom Stinson-Wesley, Paul Thompson, Norma Villagrana, Carrie Wright

Ex Officio: Daniel L. Pezet II, District Superintendent; Ravonda Britt, Registrar

BOARD OF CHURCH LOCATION AND BUILDING:

Chairperson: Margaret "Micki" Fisher 704.377.9000, mfisherofnc@aol.com

Secretary: Julie Jernigan..... jjernigan180@gmail.com

Members: Margaret Dabbs, Bob Flippin, Joel Gilland, Greg Hamilton, David Isenhour, Phil Jones

Ex Officio: Daniel L. Pezet II, District Superintendent

CHURCH VITALITY AND MISSION ENGAGEMENT TEAM:

Chairperson: Scott Ireland..... 704.451.7772, sireland@wnccumc.net

Members: Joyce Brooks, Luke Edwards, Louretta Howze, Josh Kurtz, Marianne Romanat, Jatana Royster, Marcus Singleton, Hugo Villagrana

Ex Officio: Daniel L. Pezet II, District Superintendent; Ravonda Britt, Treasurer; Stephanie M. Hand, District Vitality Associate



E. NORTHERN PIEDMONT

2307 West Cone Blvd, Suite 220, Greensboro 27408

PO Box 4523, Greensboro 27404

O 336.282.3711 | F 336.282.6311

https://www.northernpiedmontumc.org/



District Superintendent: Beverly B. Copley..... bcoppley@wnccumc.org
District Vitality Associate: Maria King..... C 336.339.0504, aking@wnccumc.org
District Administrator: Lynne Gilbert..... lgilbert@wnccumc.org
District Administrator: Landa Wallace..... lwallace@wnccumc.org

Lay Leader: Kim Eller..... 336.508.0756, kimelleryobev21@gmail.com
UMM President: William Waddell..... 336.312.3992, cumcwaddell@earthlink.net
UMW President: Sandra Williamson..... 336.681.7258, stbw1948@gmail.com
Lay Servant Ministry: Bonnie Burkett..... 336.420.1770, bburkett@triad.rr.com
Clergy Officers: Andrew Brown, Carter Ferguson, Tim Fitzgerald, Kelley Groce, Carl Manuel, Denise Kilgo-Martin, Linda Moore

COMMITTEE ON DISTRICT SUPERINTENDENCY:

Chairperson: Patricia Shoffner..... 336.685.4342, pfshoffner@bellsouth.net
Members: Darren Alexander, Roger Boyd, Chandra Caple, Diron Chloe, Cleveland Ellison, Steve Fleming, Jenna Grogan, Renee Hayes, Dave Johnston
Ex Officio: Beverly B. Copley, District Superintendent; Kim Eller, Lay Leader

COMMITTEE ON ORDAINED MINISTRY:

Chairperson: Rodvegas Ingram..... 336.889.4501, ringram@wnccumc.net
Vice-Chairperson: Oliver Helsabeck..... 336.408.9041, ohelsabeck@wnccumc.net
Members: Robert (Bob) Ball, A.C. Brock, Dennis Carroll, Sam Coleman, Lee Eggers, Teresa Flack, David Greene, Kelley Groce, Jason Harvey, Etta Marcellus, Sue Anne Morris, Jeff Patterson, Pat Spicer, Debra Swing, Robert Upchurch, Sandra Williamson
Ex Officio: Beverly B. Copley, District Superintendent; Kim Eller, Lay Leader; Landa Wallace, Registrar

BOARD OF CHURCH LOCATION AND BUILDING:

Chairperson: Veranita Alvord..... 336.288.9399, valvord@wnccumc.net
Members: Morris Brown, Bonnie Burkett, Jim Gaylon, Tammy Ingram, Randy Lewis, Marshall Morgan, Betty Smith, Dottie Troxler
Ex Officio: Beverly B. Copley, District Superintendent; Kim Eller, Lay Leader; Lynne Gilbert, District Administrator; Tom Gibson, Past Chair

BOARD OF TRUSTEES:

Chairperson: Sandra McNeil..... 336.841.7222, smcniel@wnccumc.net
Members: Edgar Fisher, Lynne Gilbert, Patrick Snow
Ex Officio: Beverly B. Copley, District Superintendent; Kim Eller, Lay Leader

CHURCH VITALITY TEAM:

Chairperson: Tom Jordan..... 336.230.0071, tjordan@triadfa.com
Members: Lynn Alexander, Kimberly Clarke, Anthony Dillard, Carter Ferguson, Amy Higgins, Joseph Kim, Wanda Lancaster, Carl Manuel, Brenda Ray, Donna Samuels, Patricia Settle, Larry Smith, Melissa Swofford, Allan Van Meter
Ex Officio: Beverly B. Copley, District Superintendent; Kim Eller, Lay Leader; Maria King, District Vitality Associate

MISSION ENGAGEMENT TEAM:

Chairperson: Brian Dodd..... 336.282.3711, c/o lgilbert@wnccumc.org
Members: Connie Carroll, Walter Childs, Clarinda Crawford, Dale Farlow, David Milsaps, Helena Scales, Martha Sharpe, Herman Smith, Mark Smith, Pete Thompson
Ex Officio: Beverly B. Copley, District Superintendent; Kim Eller, Lay Leader

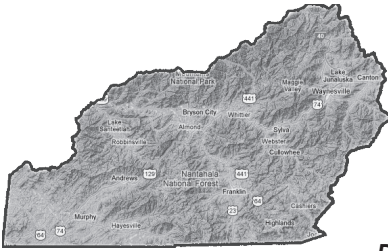

F. SMOKY MOUNTAIN

125 N Lakeshore Dr, Lake Junaluska 28745
PO Box 1269, Lake Junaluska 28745
O 828.454.6820 | F 828.454.6810

https://www.smokymountaindistrict.org/

District Superintendent: H. Jae Lee jlee@wnccumc.org
District Vitality Associate: Nicole H. Jones C 828.553.1587, njones@wnccumc.org
District Administrator: Kara Miller kmiller@wnccumc.org

Lay Leader: Sue Jones 828.226.4352, suejonesala@gmail.com
Associates: None

COMMITTEE ON DISTRICT SUPERINTENDENCY:

Chairperson: Sandy Giles 120 Crum Dr, Lake Junaluska 28745 | 828.550.5103, sandygiles50@gmail.com
Members: Lisa Bacon, John Berrong, Sue Jones, Mike Jordan, Tim McConnell, Clay Morgan, Sue Nations, Nanette Renegar
Ex Officio: H. Jae Lee, District Superintendent

COMMITTEE ON ORDAINED MINISTRY:

Chairperson: Kirk Hatherly PO Box 85, Hayesville 28904 | 828.557.0755, khatherly@wnccumc.net
Members: Alisa Ashe, Anne Bevilacqua, Jeff Brotherton, Mary Brown, Sandy Giles, Randy Lucas, Dee Schendel, Sherrie Schork, Erin Yow
Ex Officio: H. Jae Lee, District Superintendent; Kara Miller, Registrar

BOARD OF TRUSTEES/BOARD OF CHURCH LOCATION AND BUILDING:

Chairperson: David Reeves PO Box 1267, Cullowhee 28723 | 828.508.5603, dreeves@wnccumc.net
Members: John Ferree, Sue Heckert, Larry Leatherwood, Lynda Leonard, Tim McConnell
Ex Officio: H. Jae Lee, District Superintendent

CHURCH VITALITY TEAM:

Chairperson: Wayne Dickert PO Box 817, Bryson City 28713 | 828.488.2680, wayner@dnet.net
Members: D'Andre Ash, Evan Hill, Eric Hill, Jay Hinton, Sue Jones, Dawn Livingston, Eric Reece, Monty Williams
Ex Officio: H. Jae Lee, District Superintendent; Nicole H. Jones, District Vitality Associate

CHURCH COMMUNITY CONNECTION TEAM (Formerly Mission Engagement Team):

Chairperson: Aryn Williams-Ruebel 252.229.6766, awilliams1@wnccumc.net
Members: Peter Constantian, Linda Dills, Janet Greene, Sue Jones, Tim Lee, Beverly Parker-Reece, Debbie Ray
Ex Officio: H. Jae Lee, District Superintendent; Nicole H. Jones, District Vitality Associate; D'Andre Ash, District Communications Coordinator

DISTRICT VITALITY ASSOCIATES TEAM:

Team Facilitator/Revitalization and Missional Networks: Nicole H. Jones 828.553.1587, njones@wnccumc.org
Fresh Expressions and New Church Starts: Wayne Dickert 828.736.5295, wdickert@wnccumc.net
Communications: D'Andre Ash 404.808.6568, dandre.r.ash@gmail.com
Ex Officio: H. Jae Lee, District Superintendent

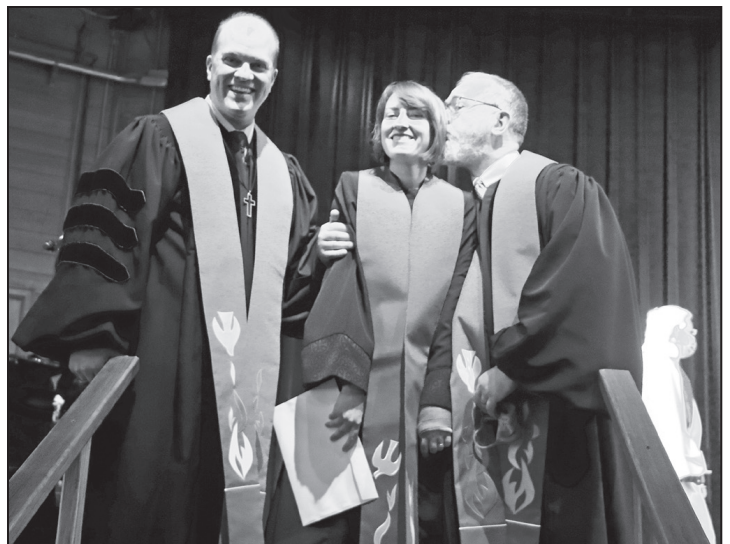

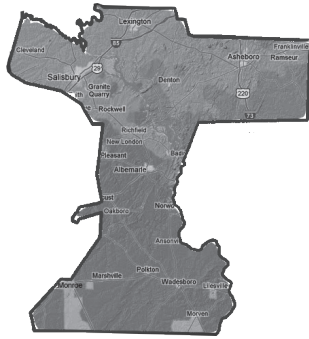

G. UWHARRIE

403 N Third St, Albemarle 28001
PO Box 1307, Albemarle 28002
O 704.983.1104 | F 704.986.0857
https://www.uwharriedistrict.org/

District Superintendent: Laura H. Autenlauten@wnccumc.org
District Vitality Associate: Katie Lineberger.....C 704.466.1692, klineberger@wnccumc.net
Missional Engagement Associate: Kristina Mares..... C 270.543.9540, kmares@wnccumc.org
Director of Lay Servant Training: TBD c/o Uwharrie District, PO Box 1307, Albemarle 28002
District Administrator: Kimberly Hopkins..... khopkins@wnccumc.org

Lay Leader: Kathy Odell..... C 704.984.0308, kodell@wnccumc.org
Associates: None
UMW President: Cathy Ward 336.880.1057, lward2004@triad.rr.com

COMMITTEE ON DISTRICT SUPERINTENDENCY:

Chairperson: Arnetta Beverly..... 704.718.3839, abeverly@wnccumc.net
Clergy Members: Ed Carter, Laura Hamrick, Alanda Harris, Kirk Tutterow
Lay Members: John Armirtharaj, Karen Copley, Susan Hendrix, Deya Ramos, Amber Reynolds, Linda Tutterow
Ex Officio: Laura Auten, District Superintendent; Kathy Odell, Lay Leader

COMMITTEE ON ORDAINED MINISTRY:

Chairperson: Mark Conforti..... 704.636.3121, mconforti@wnccumc.net
Clergy Members: Aldana Allen, Richard Blount, Fred Carpenter, Benny Clodfelter, Mark Conforti, Renee Easter, Kaye Fry, Wesley Hall, John Franklin Howard, Sarah Kalish, Elise Kennedy, Lanny Lancaster, Charles Lindquist, Gene Moore, Jill Rhinehart, Larry Scott, Kelly Shrader, Jill Smith, Sandy Young
Lay Members: Vanessa Brooks, Betty Jo Hardy, Bill Noell, Jaidymar Smith
Ex Officio: Laura Auten, District Superintendent; Kathy Odell, Lay Leader; Kim Hopkins, Registrar

BOARD OF CHURCH LOCATION AND BUILDING/BOARD OF TRUSTEES:

Chairperson: Jim Pyatt..... 704.463.5669, 704.961.8450, jpyatt@wnccumc.net
Clergy Members: Renee Easter, Richard Gould, David Lowe, Paul Milton, Jim Pyatt
Lay Members: Ron Dry, Mark Eagle, Dennis Laton, Larry Newsom, Britt Newsome, Michael Williams
Ex Officio: Laura Auten, District Superintendent; Kathy Odell, Lay Leader

MINISTRY COUNCIL (Formerly Church Vitality and Mission Engagement Teams):

Network Leaders: Brenda Alston, Josh Britton, Kaye Fry, Laina Davis Harvey, Carol Hunter, Caitlin McAlhany, Frank Ramos, Brad Treece, Sandy Young
Ex Officio: Laura Auten, District Superintendent; Kathy Odell, Lay Leader; Cathy Ward, UMW President; Katie Lineberger, Vitality Associate; Kris Mares, Missional Engagement Associate; Kim Hopkins, Recording Secretary; Arnetta Beverly, Superintendency Chair; Santosh Niroula, Grants and Resources Chair; Mark Conforti, DCOM Chair; Jim Pyatt, Church Location/Building Chair; Luke Christy, Clergy Care Chair





H. YADKIN VALLEY

1031 Reynolda Rd, Winston-Salem 27104

O 336.725.4502 | F 336.723.6341

<https://www.yadkinvalleydistrictumc.org/>

District Superintendent: Samuel Moore Jr.....smoore@wnccumc.org
District Vitality Associate: Randy C. Blanchard C 919.413.8878, rblanchard@wnccumc.org
District Administrator: TBD

Lay Leader: Tim Hoffman 207.317.3717, timh0106@gmail.com
Associates: Todd Abbott, Jerry Beane, Rick Cain, Adam Doss, Steve Gentry, Louise Jones, Roy Mendenhall, Montessa Thomas
Director of Lay Speaking: Carolyn Payne.....5761 Styers Ferry Rd, Clemmons 27012
UMM President: Eddie Foster..... 701 Leatherwood Ct, Lewisville 27023
UMW President: Martha Isenberg..... 5580 Rozianna Dr, Winston-Salem 27106

COMMITTEE ON DISTRICT SUPERINTENDENCY:

Chairperson: Martha Gwyn..... 336.924.6874, matgwyn@aol.com
Members: Lynne Caldwell, Rhita Newcomb, Deb Keaton, Mike Sizemore, John Sledge, Marilyn Weiler, Edwin Welch
Ex Officio: Samuel Moore Jr., District Superintendent; Tim Hoffman, Lay Leader

COMMITTEE ON ORDAINED MINISTRY:

Chairperson: David Rorie.....336.993.5429, drorie@wnccumc.net
Clergy: Lauren Anderson, Eileen Ayuso, Patricia Dixon, Sharon Engebretson, Lynda Hepler, Sandra Ireson, Mark Key, Patrick Marion, Kate May, Jim Prichard, Jennifer Stewart, Kennette Thomas, Bruce Updyke, Oscar Zuniga
Laity/Diaconal: Mildred Carter, Deborah Daniels, Keri Gaylord, Earnest Hall, Elwood Mabe, Sara Williams
Ex Officio: Samuel Moore Jr., District Superintendent; Bart Milleson, Certified Candidacy Mentor; TBD, Registrar

BOARD OF CHURCH LOCATION AND BUILDING:

Forsyth/Davidson Board:

Chairperson: Perry Peterson 336.760.1411, pgarch@triad.twcabc.com
Members: Thomas Johnson, Gary Mahathey, Bob Summers, John Weiler, Jane Williams

Davie/Yadkin Board:

Chairperson: Chad Shoaf 336.250.2801, cshoaf@wnccumc.net
Members: Jerry Banks, Barbara Bisette, Edward Carter, Barbara Crofts, Richard Lasky, Albert Tkach

Stokes/Surry Board:

Chairperson: John Hunt..... 336.325.2235, jhunt@surry.net
Members: Marvin Cavanaugh, Diane Harper, Frank Harris, Max Livengood, Daniel Miller, Ray Morgan, Chad Motsinger
Ex Officio: Samuel Moore Jr., District Superintendent

BOARD OF TRUSTEES:

Chairperson: Steve Carroll..... 336.983.4171, steve@carrollmemorials.com
Members: Faye Diachenko, Louise Flynt, Steve Gentry, Bowen Houff, Mallory Oates, Keith Perrell
Ex Officio: Samuel Moore Jr., District Superintendent

CHURCH VITALITY TEAM:

Chairperson: Darren Crofts 336.491.1319, dcrofts@wnccumc.net
Members: Dennis Ammons, Susan Ewing, Tim Hoffman, Sherise Lindsay, Justin Lowe, Dan Lyons, Tom Mabry, Scott Osterberg, Rebekah Ralph, Harry Underwood, Julie Wilburn Peeler
Ex Officio: Samuel Moore Jr., District Superintendent; Randy Blanchard, District Vitality Associate; Camille Roddy, Mission Engagement Chairperson; Marilyn Weiler, Fresh Expressions Team Leader

MISSION ENGAGEMENT TEAM:

Chairperson: Camille Roddy..... 336.341.9221, czroddy@hotmail.com
Members: Glenda Beauchamp, Tony Beauchamp, Rick Carter, Danny Garrett, Odell Miller, Randy Perdue, David Singletary, Julie Wilburn Peeler
Ex Officio: Samuel Moore Jr., District Superintendent; Randy Blanchard, District Vitality Associate; TBD, District Administrator

III. CONFERENCE DIRECTORY

NOTES:

- The capital letters following the name indicate the individual's conference affiliation status:

AF	Affiliate Clergy Member
AL	Clergy on Administrative Location
AM	Associate Member
BH	Bishop / Former Bishop
DC	Deaconess
DM	Diaconal Minister
DR	Retired Diaconal Minister (consecrated under provisions of 1992 or earlier <i>Discipline</i>)
FD	Deacon in Full Connection
FE	Elder in Full Connection
HL	Clergy on Honorable Location
HR	Clergy on Honorable Location Retired
FL	Full-time Local Pastor
PL	Part-time Local Pastor
LS	Student Local Pastor
OA	Associate Member of Another Conference
OD	Deacon Member of Another Conference or Methodist Denomination
OE	Elder Member of Another Conference or Methodist Denomination
OF	Full Member of Another Denomination
OP	Provisional Member of Another Conference
OR	Retired Member of Another Conference Serving an Appointment
PD	Provisional Member in Deacon Track
PE	Provisional Member in Elder Track
RA	Retired Associate Member
RD	Retired Deacon in Full Connection
RE	Retired Elder in Full Connection
RL	Retired Local Pastor
RP	Retired Provisional Member

- The two letters in parentheses preceding the appointments of the clergy, diaconal ministers, and deaconesses are the district abbreviations:

(AP)	Appalachian
(BR)	Blue Ridge
(CV)	Catawba Valley
(ME)	Metro
(NP)	Northern Piedmont
(SM)	Smoky Mountain
(UW)	Uwharrie
(YV)	Yadkin Valley

- The name in parentheses is the name of the spouse.
- In phone numbers, the designation 'O' refers to office; 'R' to residence; and 'C' to cell-phone number.
- The information concerning each person is presented in this sequence: Name (Spouse) – Status – (District) Appointment; Mailing Address; Telephone Numbers (Office, Residence, Cell); and e-mail address.

If information is listed incorrectly, is missing, or changes during the year, please visit the administrative services website at www.wnccumc.org/administration, and log into the *Clergy Dashboard* make the changes.

The 2021-22 appointments (eff. July 1, 2021) can be accessed at www.wnccumc.org/clergyappointments, as well as being printed in section VI. *Ad interim* appointments are updated at www.wnccumc.org by searching under "Churches" or "Clergy."

If you have questions regarding an appointment or a directory listing, please contact the Conference Secretary, Kim Ingram (kingram@wnccumc.org) or a district office at www.wnccumc.org/districts.

A. HONORARY MEMBERS

- Carter Jr., Kenneth H.** (Pam) - BH - Honorary Member (Current Bishop [Florida and WNC] and Clergy Member)
PO Box 2428, Huntersville, NC 28070; O 704.535.2260; bishop@wnccumc.org
- Goodpaster, Larry M.** (Deborah) - BH - Honorary Member (Retired Bishop)
Bishop-in-Residence, Candler School of Theology, Emory University, 1531 Dickey Dr, Atlanta, GA 30322;
lmgoodpaster@emory.edu
- Kammerer, Charlene P.** (Leigh) - BH - Honorary Member (Retired Bishop)
529 Crum Dr, Lake Junaluska, NC 28745; R 828.452.0574
- Leeland, Paul L.** (Janet) - BH - Honorary Member (Retired Bishop)
105 Silver Bluff St, Holly Springs, NC 27540; R 919.770.7210; bishoppl@wnccumc.org
- McCleskey, J. Lawrence** (Margaret) - BH - Honorary Member (Retired Bishop and Clergy Member)
PO Box 164, Lake Junaluska, NC 28745; R 828.456.5078; C 828.550.1227; JLMcCleskey@bellsouth.net
- Stockton, Thomas B.** - BH - Honorary Member (Retired Bishop and Clergy Member)
1244 Arbor Rd, Winston Salem, NC 27104; R 336.464.1921; livalive@northstate.com

B. ORDAINED CLERGY, PROVISIONAL MEMBERS, ASSOCIATE MEMBERS, AND LOCAL PASTORS

- Abernethy, April B.** (John) - FE - (CV) Abernethy Memorial (Rutherford College)
PO Box 216, Rutherford College, NC 28671; O 828.879.8894; C 980.295.9792; aabernethy@wnccumc.net
- Adams, Sharon L.** - FE - (NP) Licensed Clinical Mental Health Clinician, Agape Psychological Consortium
2518 Corinth Dr, Greensboro, NC 27406; R 704.763.4941; C 336.430.9944; sadams@wnccumc.net
- Adams, T. Dixon** (Margery) - RE - (CV) Retired
2548 Eagle Dr NE, Conover, NC 28613; R 828.459.9728; C 828.228.2660; parson26@charter.net
- Adams, William G.** (Nora) - RL - (AP) Retired
113 Grady Cave Ln, State Road, NC 28676; R 336.366.2386; C 336.468.0669; wadams@wnccumc.net
- Albert, Thomas W.** (Billie) - RE - (YV) Retired
198 Conrad Cir, Lewisville, NC 27023; R 336.945.2919; twalbert@windstream.net
- Albino, Candido** (Pilar) - PL - (ME) Hickory Grove Assistant Pastor for Hispanic Ministry
6710 Iron Brigade Ln, Charlotte, NC 28269; O 704.537.4686; R 704.995.1471; C 704.995.2302; calbino@wnccumc.net
- Aldridge Jr., Julian M.** (Becky) - RE - (ME) Retired
2440 Winterbrooke Dr, Matthews, NC 28105; C 704.301.1819; julian.aldridge@yahoo.com
- Alexander, Byron E.** (Jana) - FE - (ME) Pleasant Grove (Charlotte)
6526 Pleasant Grove Rd, Charlotte, NC 28216; O 704.392.2387; R 704.399.0182; C 704.441.2183; balexander@wnccumc.net
- Alexander, Darren W.** (Ellen) - FE - (NP) Covenant (High Point)
3914 Deerfield St, High Point, NC 27265; O 336.841.3242; C 336.971.5829; dalexander@wnccumc.net
- Alexander, D. Russell** (Shonja) - OE - (ME) Hunter's Chapel (Cornelius) - Morrows Chapel (Mooresville)
2343 Drake Mill Ln SW, Concord, NC 28025; O 980.777.8867; R 980.777.8867; C 980.205.0439; ralexander@wnccumc.net
- Allen, Aldana W.** (Sonya) - FE - (UW) Providence (Salisbury)
8513 Lochinvar Dr, Charlotte, NC 28227; O 704.633.5326; R 704.280.9466; C 865.414.8338; aallen1@wnccumc.net
- Allen, A. Montez** - PL - (UW) McCrary Chapel (Ramseur)
4160 Majestic Oaks Dr, Randleman, NC 27317; C 336.953.4518; MAllen@wnccumc.net
- Allen, Brian C.** (Elizabeth) - FE - (ME) Employee Assistance Program (EAP) Consultant, New Directions Behavioral Health (NDHB) and Pastoral Counselor/Therapist, Chrysalis Counseling & Consultation Center
1611 Helmwood Dr, Greensboro, NC 27410; O 336.202.6928; C 336.202.6928; ballen@wnccumc.net
- Allen, C. Wayne** (Anna) - RE - (SM) Retired
PO Box 627, Lake Junaluska, NC 28745; C 704.466.1369; wallen@wnccumc.net
- Allen, D. Ronald** (Donna) - RE - (SM) Retired
PO Box 339, Candler, NC 28715; C 828.226.8771; rallen@wnccumc.net
- Allen, F. Annalee** (Craig) - FE - (ME) Associate Director of Ministerial Services
3723 Lake Spring Ave NW, Concord, NC 28027; O 704.714.2335; C 828.424.5723; aallen@wnccumc.org
- Allen Jr., G. Craig** (Annalee) - FE - (ME) Midway (Kannapolis)
3723 Lake Spring Ave NW, Concord, NC 28027; O 704.932.3216; C 980.439.1626; callen@wnccumc.net
- Allen, Tony L.** (Erin) - FE - (ME) Center (Concord)
3419 Brickwood Cir, Midland, NC 28107; O 704.782.1785; R 704.888.4150; C 704.699.6784; tallen@wnccumc.net
- Allred Jr., James G.** (Judy) - RE - (ME) Retired
40617 Millingport Rd, Richfield, NC 28137; R 704.463.5166; C 704.322.7843; JimBridgetoRecovery@gmail.com
- Altizer, Cole D.** (Lindsay) - FE - (SM) Maggie Valley (Maggie Valley)
205 Setzer Cove Rd, Maggie Valley, NC 28751; O 828.926.8036; C 828.577.9906; caltizer@wnccumc.net

- Alventosa-Brown, Jill D.** (Vincent) - FE - (NP) West Market Street (Greensboro) Associate
3718 Cardinal Downs Dr, Greensboro, NC 27410; O 336.275.4587; R 336.665.1835; C 336.207.8595;
JAlventosa-Brown@wnccumc.net
- Alvord, Alec M.** (Dot) - RE - (BR) Retired
400 Wesley Dr, Apt 175, Asheville, NC 28803; R 828.424.0991; aalvord@wnccumc.net
- Alvord, Veranita G.** (Joe Tarpley) - FE - (NP) Morehead (Greensboro)
1504 Colonial Ave, Reidsville, NC 27320; O 336.288.9399; R 336.634.0782; C 704.517.4929; valvord@wnccumc.net
- Amason, James D.** (Claire) - RL - (SM) Retired
230 Brown Cove Rd, Clyde, NC 28721; R 828.246.8172; C 828.648.4587; jamason@wnccumc.net
- Ammons, Dennis A.** (Theresa) - RL - (YV) Mount Olive (Yadkinville)
1140 Muirfield Ave, Clemmons, NC 27012; O 336.491.4123; C 336.491.4123; dammons@wnccumc.net
- Ammons, Gene** - OR - (AP) Newland (Newland)
PO Box 1241, Linville, NC 28646-1241; O 828.742.1031; R 828.742.1031; C 864.630.7059; gammons@wnccumc.net
- Anderson, Kenneth R.** (Wanda) - FL - (AP) Henson Chapel - Mabel
2351 Old US 421, Vilas, NC 28692; O 828.260.3724; C 828.260.3724; kanderson@wnccumc.net
- Anderson, Lauren P.** (Steve) - FE - (YV) Anchor Parish Director
4411 Cheyenne Ct, Winston Salem, NC 27106; O 336.337.2238; C 336.337.2238; landerson@wnccumc.net
- Anderson, Stephen E.** (Lauren Anderson) - PL - (YV) Anchor Parish (Mount Pleasant, New Home, Prospect, Shady Grove)
- Fulton (Advance) Assistant Pastor
4411 Cheyenne Ct, Winston-Salem, NC 27106; R 336.794.6784; C 336.529.2881; SAnderson@wnccumc.net
- Andrews, Harry F.** - RE - (CV) Retired
305 W Main St, Maiden, NC 28650; R 828.705.1102; C 336.453.3062; Harveymole@yahoo.com
- Andrews, W. Mark** (Denise) - RE - (CV) Retired
2407 Cimarron Blvd, Belmont, NC 28012; C 828.850.4021; mandrews@wnccumc.net
- Anthony Sr., Alexis W.** (Lynda) - FL - (ME) Greater Vision (NS) (Charlotte)
8835 Larchmont Cir, Charlotte, NC 28214; O 704.947.8228; C 704.491.2628; aanthony@wnccumc.net
- Arey Jr., John V.** (Sandy) - RE - (ME) Retired
7110 Edenberry Dr, Charlotte, NC 28270; C 704.258.1201; jarey@wnccumc.net
- Arledge, Nathan D.** (Molly) - OE - (ME) Myers Park (Charlotte) Minister of Missions
6100 Colchester Pl, Charlotte, NC 28210; O 704.376.8584; C 919.943.6797; narledge@wnccumc.net
- Armfield Jr., Edgar L.** (Cindy) - RL - (UW) Retired
838 Green Meadows Dr, Lexington, NC 27292; C 336.239.5607; earmfield@wnccumc.net
- Armstrong Jr., James M.** - RE - (SM) Retired
PO Box 243, Lake Junaluska, NC 28745; C 828.292.3966; jarmstrong1@wnccumc.net
- Arnold, Cynthia L.** - FE - (BR) Counselor, A Caring Alternative (ACA)
108 Alpine Way, Asheville, NC 28805; O 828.774.7408; R 828.298.6114; C 828.774.7408; carnold@wnccumc.net
- Arrington, Carl L.** - RE - (AP) Retired
419 Westham Ridge Rd, Charlotte, NC 28217; C 704.591.1988; carrington@wnccumc.org
- Ash, D'Andre R.** (Sheree) - PL - (SM) Snow Hill - Iotla (Franklin)
2910 Washington St, Avondale Estates, GA 30002; C 404.808.6568; DASH@wnccumc.net
- Ashe, Donald W.** (Kate) - RE - (YV) Retired
131 Kerrybrook Ln, Winston-Salem, NC 27104; R 336.768.4282; donandkateashe@msn.com
- Atkinson, Ruth B.** (Dorsia) - RL - (ME) Retired
PO Box 177, Landis, NC 28088; C 704.857.5851; ratkinson@wnccumc.net
- Auman, Jill Lindsey** - FE - (NP) First (Fort Lauderdale) (Southeast Dist, Florida Conf)
101 S E 3rd Ave, Fort Lauderdale, FL 33315; O 954.463.3758; C 336.259.4757; jauman@wnccumc.net
- Auman, J. Keith** (Debra) - RL - (NP) Retired
208 English Ct, Trinity, NC 27370; R 336.434.2812; C 336.688.2819; kauman@wnccumc.net
- Auman, Timothy L.** (Heidi) - FE - (YV) Chaplain, Wake Forest University
PO Box 7204, Attn: Chaplain, Wake Forest University, Winston-Salem, NC 27109; O 336.758.5017; C 336.259.9223;
tauman@wnccumc.net
- Austin, D. Wesley** (Lisa) - FE - (AP) Deerfield (Boone)
1186 Deerfield Rd, Boone, NC 28607; O 828.337.2541; C 828.337.2541; waustin@wnccumc.net
- Auten, Laura H.** (Jeff) - FE - (UW) District Superintendent - Uwharrie
PO Box 1307, Albemarle, NC 28002; O 704.983.1104; C 704.685.7208; lauten@wnccumc.org
- Auten, Richard D.** (Teresa) - FE - (CV) Friendship (Newton)
7154 Executive Cir, Denver, NC 28037; O 828.464.5408; R 704.966.0356; C 704.351.7754; rauten@wnccumc.net
- Autrey, Stephen L.** (Marcy) - FE - (CV) Denver (Denver)
PO Box 661, Denver, NC 28037; O 704.483.1601; C 336.608.9945; sautrey@wnccumc.net
- Avila-Ramirez, Rocio D.** (Salvador) - FL - (ME) Weddington Assistant Pastor of Missions
1002 Camp Dubois Ct, Monroe, NC 28110; O 704.846.1032; R 704.453.1640; RAvila-Ramirez@wnccumc.net

- Aymer, Albert J. D.** - RE - (UW) Retired
700 Wildwood Dr, Salisbury, NC 28146; R 704.636.8808; aaymer@aol.com
- Ayuso, Eileen M.** (Michael) - FE - (YV) Executive Director of The Shalom Project
6166 Spring Forest Dr, Pfafftown, NC 27040; O 336.721.0606; C 336.331.2730; eayuso@wnccumc.net
- Baca-Zuniga, Sonia N.** (Oscar) - AM - (YV) Marvin (Winston-Salem)
258 Hope Crossing Dr, Lexington, NC 27295; O 336.575.1933; C 336.575.1933; sbaca-zuniga@wnccumc.net
- Bailey, Dewey A.** (Barbara) - RE - (CV) Retired
606 Occoneechee Dr, Fuquay Varina, NC 27526; R 919.557.7314
- Bailey, Lloyd R.** (Judith) - RE - (SM) Retired
4122 Deep Wood Cir, Durham, NC 27707; R 919.489.8731; lloyd@duke.edu
- Bailey, Michael F.** (Lauralee) - RE - (SM) Maple Grove (Waynesville)
PO Box 815, Lake Junaluska, NC 28745; C 336.829.0157; mbailey@wnccumc.net
- Bain, Tara Ebner** (David) - FE - (ME) Family Leave
214 Shields Rd, Stafford, VA 22554; C 704.607.7176; tbain@wnccumc.net
- Baird Jr., L. William** (Brenda) - RL - (YV) Retired
1119 B Whisperwood Ct, Greensboro, NC 27407; C 336.339.9811; bbaird@wnccumc.net
- Baker Jr., Charles W.** (Anne) - FE - (CV) St. Luke's (Hickory)
52 16th Ave NW, Hickory, NC 28601; O 828.327.9837; C 336.207.7152; cbaker@wnccumc.net
- Baker, Kimberly B.** (Keith) - PL - (BR) Bethel (Old Fort) - Old Fort
116 Apple Blossom Dr, Morganton, NC 28655; C 828.289.0724; kbaker@wnccumc.net
- Ball, Enoch G.** - RL - (BR) Retired
510 Gorman Bridge Rd, Asheville, NC 28806; R 828.253.3008
- Banyai, Peter D.** (Jill) - RE - (BR) Retired
1401 Overlook Ridge Rd, Bishop, GA 30621; C 678.233.8251; pdbanyai@yahoo.com
- Barbee, Joe E.** (Amy) - PL - (UW) Wesley Heights (Lexington)
570 Beckettown Rd, Mocksville, NC 27028; R 336.998.6363; C 704.798.6704; jbarbee@wnccumc.net
- Barbee, William L.** (Myrtie) - RA - (BR) Retired
2722 Spring Forest Rd, Apt 115, Raleigh, NC 27616; R 336.534.1293
- Barden, Anna L.** - FD - (ME) Personal Leave
1430 El Paso St, Apt 117, Kannapolis, NC 28083; C 704.236.0190; abarden@wnccumc.net
- Barden, Barbara J.** (Mark) - RD - (ME) Retired
230 Pee Dee Ave, Norwood, NC 28128; C 704.619.8231; bbarden@wnccumc.net
- Barden, Mark L.** (Barbara) - FE - (UW) First (Norwood)
230 Pee Dee Ave, Norwood, NC 28128; O 704.474.4160; C 704.300.8326; mbarden@wnccumc.net
- Barefoot, A. Cade** - PE - (ME) Dilworth (Charlotte) Associate
1010 Kenilworth Ave, Apt 503, Charlotte, NC 28204-3477; O 704.333.4173; C 919.667.4187; cbarefoot@wnccumc.net
- Barnes, John H.** (Bonnie) - RE - (SM) Retired
240 Kilgore Rd, Waynesville, NC 28785; R 828.452.5501; bonjon@charter.net
- Barnes, Joshua H.** (Wendy) - PE - (NP) Hopewell (Trinity)
4540 Hopewell Church Rd, Trinity, NC 27370; C 336.816.8733; jbarnes1@wnccumc.net
- Barnes, Sherri E.** - FE - (ME) St. Andrew's (Charlotte)
229 Hillcrest Pl, Salisbury, NC 28144; O 704.553.1327; C 704.433.5233; SBarnes@wnccumc.net
- Barnes, Wendy A.** (Josh) - FE - (NP) Jamestown (Jamestown) Associate
4540 Hopewell Church Rd, Trinity, NC 27370; O 336.454.2717; C 336.909.5439; WBarnes@wnccumc.net
- Barnhardt, Roland T.** (Emilie) - RE - (YV) Retired
2920 Century Square, Winston-Salem, NC 27106; C 336.406.1879; RBarnhardt@wnccumc.net
- Barrett, Martha M.** (Mike) - PL - (ME) Union Grove (Indian Trail)
175 Mary Cir, Concord, NC 28025; O 704.996.6133; C 704.996.6133; mbarrett@wnccumc.net
- Barringer, Grady R.** - RE - (ME) Retired
6964 Vinewood Rd, Sherrills Ford, NC 28673; R 704.483.1316; C 704.562.2636
- Bartley, Earlynn J.** - FE - (CV) Manager of Spiritual Care and Education at Atrium Lincoln
240 Salem Church Rd, Lincolnton, NC 28092; O 980.212.6030; C 704.576.7787; EBartley@wnccumc.net
- Bartz, Joel N.** (Erika) - FL - (NP) Mount Lebanon - Level Cross (Randleman)
149 W River Dr, Randleman, NC 27317; C 336.382.5617; jbartz@wnccumc.net
- Baten, Andrew D.** (Nikki) - PE - (NP) Rehobeth (Greensboro) Co-Pastor
3807 Auburn Hills Dr, Greensboro, NC 27407; C 336.339.9892; ABaten@wnccumc.net
- Baten, Nicole R.** (Andrew) - FE - (NP) Rehobeth (Greensboro) Co-Pastor
3807 Auburn Hills Dr, Greensboro, NC 27407; O 336.292.3360; C 828.337.8777; nbaten@wnccumc.net
- Bates, Kevin T.** (Mary) - FE - (BR) Church Without Walls (Blue Ridge Rural (NS)) Co-Pastor
109 Front Porch Dr, Black Mountain, NC 28711; O 828.606.8063; C 828.606.8063; kbates@wnccumc.net

- Baxter, David L.** (Ann) - RE - (SM) Retired
388 Holston Village Rd, Waynesville, NC 28786; R 828.452.7951; C 828.734.3918; dbaxter@wnccumc.net
- Beall, Erin J.** - FE - (NP) Student (Brite Divinity School)
1225 Chestnut Dr, High Point, NC 27262; O 336.812.4815; C 678.332.6829; ebeall@wnccumc.net
- Beall Jr., Thomas M.** - RE - (BR) Retired
Givens Estates, 25 Wesley Dr, Apt I, Asheville, NC 28803; C 828.448.1911; tb28655@yahoo.com
- Beam, David W.** (Angie) - FE - (SM) First (Franklin)
66 Harrison Ave, Franklin, NC 28734; O 828.524.3010; C 828.399.0769; dbeam@wnccumc.net
- Beatty, Wayne A.** (Becky) - RE - (CV) Retired
2982 Hunters Glen Trl, Gastonia, NC 28054; R 704.867.0156; wbeatty@wnccumc.net
- Belk, James H.** (Pam) - FE - (CV) Coordinator, NC Dinner Church Movement
115 Catawba Cove Ln, Belmont, NC 28012; O 704.787.0653; C 704.787.0653; JBelk@wnccumc.net
- Bell, Anthony L.** (Sally) - FE - (ME) Cold Springs
2550 Cold Springs Rd E, Concord, NC 28025; O 704.782.1811; R 704.782.2605; C 704.796.3616; TBell@wnccumc.net
- Bell, Paul J.** (Jean) - RE - (UW) Retired
PO Box 1152, Albemarle, NC 28002; R 704.982.5152
- Belles, Sarah L.** - FE - (ME) Inclusion Community (NS) (Cornelius)
PO Box 2292, Cornelius, NC 28031; O 704.666.2174; C 919.649.6443; sbelles@wnccumc.net
- Benfield, William G.** (Nancy) - RE - (AP) Retired
122 N Elm St, Statesville, NC 28677; R 704.924.8838; C 704.928.5960; BBenfield@wnccumc.net
- Bennett, Chris J.** (Sharon) - FE - (YV) Incapacity Leave
8720 Old Salisbury Rd, Linwood, NC 27299; C 336.688.6747; CBennett@wnccumc.net
- Bennett, Glenda E.** (Dennis) - FE - (ME) Oak Grove (Charlotte)
PO Box 480354, Charlotte, NC 28269; C 336.655.8096; GBennett@wnccumc.net
- Bennett, Susan Anne** (Larry) - RE - (UW) Retired
1979 Continental Dr NE, Atlanta, GA 30345; R 404.634.9837; C 864.542.7496; susanadr@att.net
- Bergkamp, Steven G.** (Jill) - PL - (NP) Old Union (Sophia)
1017 Commonwealth Rd, Randleman, NC 27317; C 561.512.0199; sbergkamp@wnccumc.net
- Berry II, William F.** (Lynne) - RE - (YV) Retired
356 Lillianite, New Braunfels, TX 78130; C 336.782.1782; BBerry@wnccumc.net
- Bethel, Paul A.** - RL - (YV) Central (Thomasville)
910 Beaumont Ave, Greensboro, NC 27401; C 336.253.0479; PBethel@wnccumc.net
- Beverly, Arnetta E.** - RE - (UW) St. Stephen (Lexington)
5801 Battery Dr Unit 2B, Greensboro, NC 27409; O 336.249.1813; C 704.718.3839; aebeverly2016@gmail.com
- Bevill, Terry D.** (Laurel) - RE - (SM) Retired
165 Hawks Crest Dr, Waynesville, NC 28786; R 828.456.5528; C 704.692.5826; TBevill@wnccumc.net
- Biggers, Edward L.** - RE - (CV) Retired
1143 Adirondack Dr, Gastonia, NC 28052; C 704.718.8512; edbiggers@yahoo.com
- Billings, J. Wayne** (Carolyn) - RE - (NP) Retired
5608 Greenlee Rd, Greensboro, NC 27410; R 336.288.9869; C 336.707.0351; jwbillings80@gmail.com
- Binger, Michael A.** (Marti Hatch) - FE - (CV) First (Mt. Olive) Co-Pastor (Harbor District, NC Conf) and
NC Regional Director, Society of St. Andrew
108 Ramblewood Dr, Mt. Olive, NC 28365; O 919.683.3011; R 919.750.7961; C 919.309.5402; MBinger@wnccumc.net
- Bishop, Sheila B.** (Bob) - RE - (BR) Bethlehem (Mill Spring)
166 Sir Gregory Dr, Shelby, NC 28152; O 336.479.4563; R 704.313.7142; C 336.479.4563; sbishop@wnccumc.net
- Bissett, Jay W.** (Monica) - FE - (CV) Epworth (Gastonia)
124 Fairford Rd, Holly Springs, NC 27540; O 704.396.6660; C 828.493.8390; JBissett@wnccumc.net
- Black II, C. Clifton** (Harriet) - FE - (YV) Professor, Princeton Seminary
Princeton Theological Seminary, PO Box 821, Princeton, NJ 08542-0803; O 609.497.7762; R 609.430.0506;
C 609.651.9137; CBlack@wnccumc.net
- Blackburn Jr., Robert M.** (Sarah) - FE - (BR) Central (Asheville)
63 Lowell St, Waynesville, NC 28786; O 828.253.3316; C 828.989.9661; RBlackburn@wnccumc.net
- Blackstock, Pamela E.** - FE - (ME) Central (Charlotte)
2409 Mason Wallace Rd, Apt 202, Charlotte, NC 28212; O 704.536.9157; C 336.202.4920; PBlackstock@wnccumc.net
- Blair, C. Stephen** (Libby) - RA - (YV) Retired
104 Royal Oaks St, Thomasville, NC 27360; R 336.476.0012; C 336.776.7096; SBlair@wnccumc.net
- Blalock Jr., John F.** (Jan) - RE - (BR) Retired
4502 Lake Jeanette Rd, Greensboro, NC 27455; C 704.798.3145; JBlalock@wnccumc.net
- Blanchard, Randy C.** (Kathy) - OR - (YV) Yadkin Valley District Vitality Associate
1031 Reynolda Rd, Winston-Salem, NC 27104; O 919.413.8878; C 919.413.8878; rblanchard@wnccumc.org

- Blankenberg, David A.** (Jill) - FE - (YV) East Bend - Stony Knoll (East Bend)
241 Brewer Cir, East Bend, NC 27018; O 336.699.2028; R 336.699.2414; C 704.650.8696; dblankenberg@wnccumc.net
- Blanton, Randall M.** (Gina) - FE - (CV) Aldersgate (Shelby)
1306 Wesson Rd, Shelby, NC 28152; O 704.487.8491; C 704.280.2330; rblanton@wnccumc.net
- Blanton, Teresa R.** (Michael) - FL - (CV) Boiling Springs (Boiling Springs)
229 Cabin Lake Dr, Bostic, NC 28018; O 828.429.6247; C 828.429.6247; TBlanton@wnccumc.net
- Blanton Jr., Thomas E.** (Diane) - RL - (AP) Harper's Chapel (Patterson)
2228 Russell Dr, Granite Falls, NC 28630; R 828.313.0960; C 828.493.1797; tblanton1@wnccumc.net
- Blount III, E. Richard** (Karen) - FE - (UW) Central (Denton)
284 W 1st St, Denton, NC 27239; O 336.859.3502; C 704.576.8278; rblount@wnccumc.net
- Boakye-Yiadom, Emmanuel K.** (Janet) - FE - (ME) All Nations (Charlotte)
225 Edenshire Ct, Indian Trail, NC 28079; O 704.965.6741; C 704.965.6741; EBoakye-Yiadom@wnccumc.net
- Boggan Jr., Robert E.** (Pat) - RE - (ME) Retired
4512 Wilshire Ct, Gainesville, GA 30504; R 470.252.5935; C 704.236.4443; rebogganjr@gmail.com
- Boggs, Jason P.** (Jennifer) - PL - (NP) First (Liberty) - Bethany (Liberty)
404 E Starmount Ave, Liberty, NC 27298; O 336.622.4682; C 336.403.0934; jboggs1@wnccumc.net
- Boggs, John S.** (Anita) - RE - (BR) Retired
26 Hickory Hills Dr, Arden, NC 28704; C 828.450.8893; jboggs@wnccumc.net
- Bolick, J.P.** (Laura Lynn) - PL - (BR) Clark's Chapel (Weaverville)
15 Hope Rd, Weaverville, NC 28787; C 865.771.9678; jpbolick@wnccumc.net
- Boliek, Allen P.** (Jennifer) - FE - (CV) Ebenezer (Vale)
130 Roten Rd, Hickory, NC 28601; O 704.462.2025; C 828.219.2076; ABoliek@wnccumc.net
- Bond, Erma M.** - RL - (SM) Retired
45 McIntosh Ln, Maggie Valley, NC 28751; R 828.926.7610; C 828.421.7639; ermbond@earthlink.net
- Boozer, Robert K.** (Marsha) - PL - (SM) Reid's Chapel (Murphy)
680 Country Oaks Ln, Murphy, NC 28906; C 706.957.6064; bboozer@wnccumc.net
- Bost, Dale W.** (Hannah) - FE - (AP) Mount Bethel (Hickory)
9042 NC Hwy 127 N, Hickory, NC 28601; O 828.495.8941; R 828.495.7435; C 704.640.9942; DBost@wnccumc.net
- Boughman, Mitchell C.** (Molly) - FE - (CV) Friendship (Connelly Springs) - Shady Grove
703 Burke St, Connelly Springs, NC 28612; O 704.608.6054; C 704.608.6054; mboughman@wnccumc.net
- Bowen, James E.** (Debbie) - RE - (NP) Retired
5111 Gateway Place Ln, Kernersville, NC 27284; R 336.310.4415; C 336.848.4855; JBowen@wnccumc.net
- Bowen, Lori Anne** - FE - (YV) First (Mocksville)
173 Hallander Rd, Mocksville, NC 27028; R 336.751.2305; C 828.292.2534; LBowen@wnccumc.net
- Bowers, B. Jason [Jay]** (Erin) - FE - (YV) Canaan (Winston-Salem)
1760 Shady Grove Rd, Winston Salem, NC 27107; O 336.769.2782; R 336.887.0235; C 336.688.0797; JBowers@wnccumc.net
- Bowman, Fredrick B.** (Kim) - FE - (CV) Catawba Valley District Vitality Associate
1622 Meadowlark Landing Dr, Charlotte, NC 28216; O 704.865.3580; R 704.393.9026; C 704.488.7564;
FBowman@wnccumc.org
- Bowman Jr., Jerry L.** (Alicia) - PL - (ME) St. Paul (Mooresville)
120 Austin Field Ct, Mt. Holly, NC 28120; O 704.712.0358; C 704.712.0358; JBowman@wnccumc.net
- Boyd, Betty N.** - RA - (UW) Retired
3121 Nablus Dr, Waxhaw, NC 28173; R 704.256.3615; bboyd14@carolina.rr.com
- Boyd, Clark G.** (Renita) - PL - (YV) St. Mary's (Walnut Cove)
3901 Kim Dr, High Point, NC 27265; O 336.681.2628; R 336.862.4733; C 336.681.2628; cboyd@wnccumc.net
- Bradley, David L.** (Kathryn) - FL - (AP) Providence (Statesville)
1250 Old Mocksville Rd, Statesville, NC 28625; O 704.873.8971; C 828.289.1581; DBradley@wnccumc.net
- Bradley, Erman F.** (Jan) - RE - (ME) Retired
714 Jerilyn Dr, Charlotte, NC 28212; R 704.537.3344
- Bradshaw, Earl F.** (Kim) - FE - (ME) Mount Pleasant (Mount Pleasant)
PO Box 237, Mount Pleasant, NC 28124; O 704.436.8845; C 704.301.1135; EBradshaw@wnccumc.net
- Bradshaw, Perry J.** (Anna) - RL - (UW) Coburn Memorial (Salisbury)
290 Old Foutz Farm Rd, China Grove, NC 28023; R 704.855.2134; C 336.692.6060; PBradshaw@wnccumc.net
- Brake, Jonathan L.** (Alisa) - FE - (CV) Mount Pleasant (Sherrills Ford)
4136 Mount Pleasant Rd, Sherrills Ford, NC 28673; O 704.483.3087; C 336.391.1226; JBrake@wnccumc.net
- Bramlet, Glenda M.** (Michael) - RL - (CV) Retired
126 Sand Hill Rd, Lawndale, NC 28090; R 828.855.1074; GBramlet@wnccumc.net
- Brannock, Jane D.** - FD - (NP) Davis Street Children and Family Ministries (Corridor District, NC Conf)
2602 Catherine Dr, Burlington, NC 27215; R 336.584.6231; C 336.339.3584; JBrannock@wnccumc.net

- Brantley, Cornelius F.** (Grace) - FE - (NP) Princeton (Capital District, NC Conf)
755 New Ballpark Rd, Princeton, NC 27569; O 336.431.1379; C 336.250.8417; NBrantley@wnccumc.net
- Brashear, Brenda K.** (John) - RA - (YV) Retired
946 Governors Cir, Lancaster, OH 43130; R 740.785.4236; BBrashear@wnccumc.net
- Braunschweiger, Brian D.** (Judith) - PL - (NP) Mount Zion (Stokesdale)
12005 Dolomite Dr, Pineville, NC 28134; C 704.341.8867; bbraunschweiger@wnccumc.net
- Brendel, Charlotte G.** (Leonard) - FD - (CV) Church Legacy Initiative Team Associate
PO Box 162, Drexel, NC 28619; O 828.433.8072; R 828.433.8072; C 828.430.1312; cbrendel@wnccumc.org
- Bridgers, Peggy D.** (Gary) - RE - (ME) Retired
3500 School House Ln, Charlotte, NC 28226; R 704.553.0602; C 704.621.0991; pldbridge@aol.com
- Bridges Jr., Jackie C.** (Marsha) - FL - (BR) Gilboa - Gilkey - Thermal City
187 Gilkey School Rd, Rutherfordton, NC 28139; O 828.442.1688; R 828.287.3843; C 828.442.1688; JBridges@wnccumc.net
- Briggs Jr., Edwin A.** (Gini) - FD - (ME) Weddington Minister of Pastoral Care
13901 Providence Rd, Matthews, NC 28104; O 704.846.1032; R 704.844.2807; C 704.995.2776; EBriggs@wnccumc.net
- Briggs, Lynda T.** (Michael) - RE - (BR) Retired
1556 Holiday Dr, Hendersonville, NC 28739; R 828.595.2418; C 828.243.4958; LBriggs@wnccumc.net
- Briggs, Robert H.** (Sheryl) - PL - (YV) Chestnut Grove (Mocksville)
153 Valley Springs Dr, Olin, NC 28660; R 980.698.9082; C 603.300.6803; BBriggs@wnccumc.net
- Brinegar, Richard L.** - PL - (AP) Thurmond Charge (Antioch (Roaring Gap), White Rock (Thurmond))
275 Ivy Cir, Elkin, NC 28621; O 336.835.1082; R 336.526.5885; C 336.366.7750; rbrinegar@wnccumc.net
- Bristol III, H. Cowles** (Missy) - FE - (AP) Millers Creek - Dunkirk
884 Wendover Rd, Statesville, NC 28677; O 336.838.8047; R 704.872.5555; C 704.880.8953; CBristol@wnccumc.net
- Bristow, Marsha S.** - RL - (CV) Retired
111 Croft Dr, Kings Mountain, NC 28086; C 704.678.6478; mbristow@wnccumc.net
- Brittain, Julianne [Jan]** - FE - (ME) Williamson's Chapel (Mooresville)
575 Brawley School Rd, Mooresville, NC 28117; O 704.664.3680; C 336.508.0452; JBrittain@wnccumc.net
- Brittain, Timothy B.** (Becky) - RE - (SM) Retired
992 Moody Farm Rd, Maggie Valley, NC 28751; R 828.944.0633; TBrittain@wnccumc.net
- Britton, Joshua O.** (Erin) - FE - (UW) Director, Mount Shepherd Retreat Center
1045 Mt Shepherd Rd Ext, Asheboro, NC 27205; O 336.629.4085; C 704.254.2641; jbritton@wnccumc.net
- Brock Jr., A. C.** (Tammy) - RE - (NP) Retired
222 Farrell St, Eden, NC 27288; R 336.612.2687; C 336.687.0245; ABrock@wnccumc.net
- Brooks, Linwood C.** (Joyce) - RE - (ME) Retired
6124 Rosebriar Ln, Charlotte, NC 28277; C 704.608.2327; lbrooks@wnccumc.net
- Brookshire, James B.** (Linda) - RE - (ME) Retired
1222 Beaver Run, Anderson, SC 29625; C 704.232.4878; jbbrookshire@yahoo.com
- Brower, Neal F.** (Toni) - RE - (CV) Retired
1615 Coopers Hawk Dr, Kernersville, NC 27284; R 704.538.9097; NBrower@wnccumc.net
- Brown, Alvin** (Elizabeth) - RE - (NP) Retired
5407 Country Hills Dr, McLeansville, NC 27301; R 336.375.7033; C 336.549.1780; ABrown1@wnccumc.net
- Brown, Andrew D.** (Jami) - FE - (NP) Mount Pleasant (Greensboro)
5120 Burlington Rd, Greensboro, NC 27405; O 336.697.0444; C 704.787.2450; ABrown2@wnccumc.net
- Brown, Andrew W.** (Alice) - RE - (UW) Retired
532 E Lake Dr, Mocksville, NC 27028; R 336.753.6958; ale7bro@yadtel.net
- Brown, Betty B.** (Thomas) - RE - (CV) Galilee-St. Paul (Kings Mountain)
318 Wooddale Dr, Dallas, NC 28034; O 704.922.7520; R 704.922.7520; C 704.747.2431; BBrown@wnccumc.net
- Brown, Garrett M.** (Marjorie) - FL - (AP) Foothills Cooperative Parish (Colliers, Gamewell, Whitnel) Assistant Pastor
3522 Highland way, Lenoir, NC 28645; C 980.621.8751; GBrown1@wnccumc.net
- Brown, Gary H.** (Ann) - RE - (ME) Retired
215 Wrennewood Ln, Franklin, TN 37064; R 615.599.0436; GBrown@wnccumc.net
- Brown, Hubert A.** (Norma) - RE - (NP) Retired
938 Croyden St, High Point, NC 27262; R 336.885.7576; brownhf@wfu.edu
- Brown, Mary W.** (Alan) - FE - (SM) First (Sylva)
60 Cowan St, Sylva, NC 28779; O 828.586.2358; C 828.557.2773; MBrown@wnccumc.net
- Brown, Michael B.** (Page) - RE - (YV) Retired
3105 Buena Vista Rd, Winston-Salem, NC 27106; R 336.674.5883; C 336.413.4760; mbrown2@wnccumc.net
- Brown, Morris A.** (Pamela) - FE - (NP) Christ (Greensboro)
707 Westminster Dr, Greensboro, NC 27410; O 336.299.1571; C 336.816.2270; MBrown1@wnccumc.net
- Brown, Myra W.** (Robert) - RE - (YV) Retired
211 Hinkle St, Apt E, Thomasville, NC 27360; C 336.239.3932; MWard@wnccumc.net

- Brown, Paul D.** (Rebecca) - FE - (YV) Lewisville (Lewisville)
201 Sonata Dr, Lewisville, NC 27023; O 336.945.3203; C 336.577.8799; PBrown1@wnccumc.net
- Brown, Peter L.** (Maddie) - FL - (CV) Plateau-Wesley Chapel
966 Maple Glen Dr, Conover, NC 28613; O 704.462.1551; C 203.650.1404; pbrown@wnccumc.net
- Brown, Rebecca B.** (Andrew) - FD - (SM) First (Waynesville) Minister of Discipleship and Evangelism
566 S Haywood St, Waynesville, NC 28786; O 828.456.9475; C 828.421.7033; BBrown1@wnccumc.net
- Brown, Thaddeus D.** (Kristin) - PL - (ME) Harmony (Concord)
1059 Cambrook Ct, Concord, NC 28027; O 704.782.8237; C 704.791.2883; TBrown@wnccumc.net
- Brown, W. Ashby** (Linda) - RD - (NP) Retired
PO Box 339, Jamestown, NC 27282; R 336.869.8632; C 336.803.0732; ABrown4@wnccumc.net
- Brownworth, Russell J.** (Elizabeth) - RL - (UW) Mount Zion (Bennett) - Pleasant Hill (Seagrove)
167 Cedar Cir, Thomasville, NC 27360; O 336.804.4702; C 336.804.4702; RBrownworth@wnccumc.net
- Brubaker, Daniel L.** (Mary Jo) - RE - (AP) Retired
645 Old Farm Rd, Banner Elk, NC 28604; R 828.898.5360; C 828.260.4792; DBrubaker@wnccumc.net
- Bruce, Bradley V.** (Cynthia) - FE - (NP) Chaplain, US Army Active Duty
7108 Mallard Crossing Way, Wake Forest, NC 27587; O 910.432.2840; R 919.306.7388; C 910.634.6034;
BBruce@wnccumc.net
- Brumley, Patience S.** - RD - (ME) Commonwealth (Charlotte) Deacon Associate
9922 Applevalley Ct, Charlotte, NC 28269; O 704.596.2143; C 704.596.2143; pbrumley@wnccumc.net
- Bryant, John T.** (Kathy) - FE - (UW) Family Leave
352 Aycock St NE, Concord, NC 28025; C 704.903.2857; JBryant@wnccumc.net
- Bryant, Katherine B.** (Kris) - FE - (YV) Rostered Minister of Youth and Emerging Ministries, Augsburg Lutheran Church
(Winston-Salem, NC)
351 Dover Dr, Winston-Salem, NC 27104; C 828.230.4209; kbryant1@wnccumc.net
- Bryant, Katherine R.** (John) - PE - (ME) Trinity (Kannapolis)
352 Aycock St NE, Concord, NC 28025; O 704.933.1127; C 704.438.2186; kbryant@wnccumc.net
- Buff, Richard L.** (Kristin) - FE - (BR) Etowah (Etowah)
14 Justin Dr, Etowah, NC 28729; O 828.891.4360; C 828.400.1711; RBuff@wnccumc.net
- Buff, Wayne M.** (Dianne) - RA - (CV) Retired
228 Mount Harmony Church Rd, Lawndale, NC 28090; R 704.538.8885
- Buffkin, Richard W.** (Mischael) - RL - (YV) Retired
3425 Mill Run Ln, Pfafftown, NC 27040; C 336.971.3256; rwbuffkin@gmail.com
- Bullard, John M.** - RE - (ME) Retired
104 Hickman Ct, Spartanburg, SC 29307; R 864.582.8589; JBullard@wnccumc.net
- Bunn, Dana M.** (Joyce) - RE - (BR) Edneyville (Hendersonville)
274 Seasons Cir Unit 104, Fletcher, NC 28732; C 336.301.5678; dbunn@wnccumc.net
- Bunn, Joyce H.** (Dana) - RE - (SM) Retired
274 Seasons Cir Unit 104, Fletcher, NC 28732; C 336.301.5684; JBunn@wnccumc.net
- Burleson, Dennis O.** (Linda) - PL - (BR) Glenwood - Pleasant Hill (Marion)
226 Walker Rd, Nebo, NC 28761; O 828.803.5869; C 828.803.5869; dburleson@wnccumc.net
- Burleson, Samuel I.** (Erin) - PE - (BR) Rutherford East Cooperative Parish Director: Salem (Bostic)
298 Arlington St, Forest City, NC 28043; O 828.245.8518; C 609.558.2067; sburleson@wnccumc.net
- Burnette, Kristy H.** (Dewayne) - FE - (AP) Friendship (Statesville)
907 Friendship Rd, Statesville, NC 28625; O 828.246.4954; C 828.246.4954; KBurnette@wnccumc.net
- Burr Sr., Robert D.** (Kimberly) - PL - (UW) Ansonville (Ansonville, Cedar Hill, Concord)
1287 Dickie Little Rd, Wadesboro, NC 28170; O 980.325.9008; R 704.694.2773; C 704.465.8501; rburr@wnccumc.net
- Burris, Angela D.** (Anthony) - FE - (CV) First (Maiden)
301 W Main Ave, Maiden, NC 28650; C 704.315.9886; ABurris@wnccumc.net
- Burton, Amy W.** - FD - (ME) Director of Finance, Wesley Community Development
230 S Tryon St, Unit 311, Charlotte, NC 28202; O 980.441.5123; C 704.236.3160; aburton@wnccumc.net
- Burton, George A.** - RE - (NP) Retired
PO Box 2387, Reidsville, NC 27323; C 336.908.4564; GBurton@wnccumc.net
- Burton Sr., John M.** (Peggy) - RE - (NP) Retired
c/o Rev. J Matthew Burton Jr, 3009 Callaway Ct, Cramerton, NC 28032; C 704.618.4199; JBurton@wnccumc.net
- Burton Jr., J. Matthew** (Beverly) - FE - (CV) First (Gastonia)
3009 Callaway Ct, Cramerton, NC 28032; O 704.864.4371; C 704.618.4199; MBurton1@wnccumc.net
- Burton, L. Rodney** (Lee Ann) - PL - (YV) First (Thomasville) - Trinity (Thomasville)
3 Second Ave, Thomasville, NC 27360; O 336.848.4482; C 336.848.4482; rburton@wnccumc.net
- Burton, Melvin K.** (Roberta) - RL - (CV) Retired
540 Jones St, Stanley, NC 28164; C 704.349.3325; mburton2@wnccumc.net

- Bush, Sally K.** (Russell) - RD - (BR) Retired
14 Briarbrook Rd, Fletcher, NC 28732; C 828.298.6364; sbush@bellsouth.net
- Byassee, James D. [Jason]** (Jaylynn) - FE - (AP) Butler Chair in Homiletics & Biblical Hermeneutics, Vancouver School of Theology
49-103 Parkside Dr, Port Moody, BC, V3H 4Y8; Canada; C 778.513.8215; JByassee2@wnccumc.net
- Byassee, Jaylynn W.** (Jason) - FE - (AP) Minister of North Lonsdale United Church, North Vancouver, B.C.
49-103 Parkside Dr, Port Moody, BC, V3H 4Y8; Canada; R 778.513.8215; C 778.513.8297; JByassee1@wnccumc.net
- Byers, Charles H.** - RL - (AP) Retired
405 S Cherry St, Wilkesboro, NC 28697; R 336.818.0840; C 336.984.6699; denmarkchb@charter.net
- Byers, Roy T.** (Janis) - RE - (CV) Retired
1388 US 221A, Forest City, NC 28043; C 980.329.1404; RByers@wnccumc.net
- Byrch, Laura M. Beach** (J.B.) - FE - (AP) Blackburn Chapel Campus Pastor and Boone Pastor of Community Engagement
3998 Todd Railroad Grade Rd, Todd, NC 28684; O 828.264.6090x248; R 336.877.1706; C 540.420.0352; lbyrch@wnccumc.net
- Byrd, Timothy J.** (Kelly) - PL - (CV) Ivey Memorial (Maiden)
575 Hill Rd, Lincolnton, NC 28092; R 704.240.3184; C 704.622.9773; tbyrd@wnccumc.net
- Byrum, M. Steven** (Katharine) - RL - (BR) Retired
7607 Hunteroak Dr, Concord, NC 28027; R 704.787.9566; C 828.551.5367; SByrum@wnccumc.net
- Caldwell, Lynne Blankenship** (Neill) - FE - (YV) Vice-President and Dean of Programs, Neighborhood Seminary
2921 Birchwood Dr, Winston-Salem, NC 27103; C 804.332.1326; LCaldwell@wnccumc.net
- Caldwell Sr., Marvin L.** (Parniece) - RE - (CV) Retired
3200 Pikes Peak Dr, Gastonia, NC 28052; R 980.251.1589; C 704.858.4429; mcaldwell@wnccumc.net
- Calhoun, David P.** (Ginger) - RE - (ME) Retired
1640 Tredegar Rd, Kernersville, NC 27284; C 336.745.1912; DCalhoun@wnccumc.net
- Calloway, James R.** (Patricia) - RE - (ME) Retired
4601 Twynham Ln, Charlotte, NC 28226; R 704.595.7028
- Cameron, Dennis W. [Bud]** (Vickie) - RL - (YV) Retired
10521 Dapping Dr, Raleigh, NC 27614; C 336.710.3506; BCameron@wnccumc.net
- Cameron, Tangela M.** (Aaron) - PD - (UW) Chaplain and Bereavement Counselor, Hospice & Palliative Care of Iredell County
1650 Barnhardt Rd, China Grove, NC 28023; R 704.310.9358; tcameron@wnccumc.net
- Camp, Gary L.** (Tambra) - FE - (AP) Rose Chapel (Statesville)
PO Box 145, Purlear, NC 28665; O 704.876.4081; C 336.413.5446; GCamp1@wnccumc.net
- Campbell, Dean J.** (Richard) - RL - (SM) Retired
285 Cawood Ln, Clyde, NC 28721; R 828.734.7714; C 828.734.2659; DCampbell@wnccumc.net
- Campbell, Bel H.** - RE - (UW) Retired
Villa Maria, 32 White Bridge Rd #32, Nashville, TN 37205; C 615.739.0029; ibelcampbell@gmail.com
- Campbell, Nancy Miller** (Bill) - RD - (ME) Retired
3935 Well Rd, Mint Hill, NC 28227; R 704.545.0132; C 704.577.8341; NCampbell@wnccumc.net
- Campbell, Rhonda T.** (Daniel) - OE - (AP) Pisgah (Linville Falls) - Elk Park
PO Box 83, Linville Falls, NC 28647; C 919.931.9964; rcampbell1@wnccumc.net
- Campbell, Richard H.** (Dean) - RE - (SM) Retired
285 Cawood Ln, Clyde, NC 28721; C 828.734.2659; rcampbell@wnccumc.net
- Campbell-Robinson, Heidi** (Ron) - FE - (BR) Pres, WaterRock Institute
565 Old Iron Works Rd, Spartanburg, SC 29302; O 828.393.4190; C 704.293.3456; HCampbell-Robinson@wnccumc.net
- Canty, Shirley L.** (Joseph) - FE - (CV) Burge Memorial - Rock Hill (Mount Holly)
15349 Ballantyne Country Dr, Charlotte, NC 28277; O 704.827.2726; R 704.752.5770; C 704.231.7421; SCanty@wnccumc.net
- Carkin, Carol P.** (Jesse) - FE - (ME) Central (Concord)
9675 Camberley Ave NW, Concord, NC 28027; O 170.465.5883; C 704.651.9389; CCarkin@wnccumc.net
- Carlton, Harrison M.** (Nancy) - RL - (YV) Retired
3531 Manoa Rd, Pfafftown, NC 27040; R 336.946.1474; C 336.577.2825; HCarlton@wnccumc.net
- Carnes, Mary M.** - RP - (UW) Retired
306 Wenwood Cir, Greenville, SC 29607; R 864.676.1249; MCarnes@wnccumc.net
- Carpenter, Carrie A.** (Josh) - FD - (CV) Aldersgate (Shelby) Associate
1207 W Dixon Blvd, Shelby, NC 28152; O 704.487.8491; C 919.356.0735; ccarpenter@wnccumc.net
- Carpenter Jr., Fred E.** (Renee) - RE - (UW) Retired
702 Jacks Branch Rd, Wadesboro, NC 28170; R 704.826.8793; C 828.230.8595; FCarpenter@wnccumc.net
- Carpenter, Kelly P.** (Lyn) - FE - (YV) Executive Director, Threshold Retreat, Inc.
820 Miller St, Winston-Salem, NC 27103; O 336.407.2821; R 336.722.1447; C 336.407.2821; KCarpenter@wnccumc.net
- Carr, Michael A.** (Kellie) - FE - (CV) First (Mount Holly)
125 Oakland St, Mt Holly, NC 28120; O 704.827.4855; C 704.574.0888; mcarr@wnccumc.net
- Carroll, B. Tracy** (Kenneth) - RE - (BR) Retired
3410 NC Hwy 80, Bakersville, NC 28705; R 828.688.4096; C 828.777.5188; frozwater@earthlink.net

- Carroll, Jackson W.** (Anne) - RE - (NP) Retired
2600 Croasdaile Farm Pkwy, Apt A380, Durham, NC 27705; R 919.384.2659; jcarroll@div.duke.edu
- Carson, Benjamin G.** (Jennifer) - FE - (AP) FaithBridge (Blowing Rock)
194 Aho Rd, Blowing Rock, NC 28605; O 828.295.8333; R 828.295.8333; C 336.681.3039; BCarson@wnccumc.net
- Carson, Ellis K.** (Terri) - FE - (NP) Mount Tabor (Greensboro) - Celia Phelps
3709 Groometown Rd, Greensboro, NC 27407; O 336.292.8241; R 336.605.7966; C 713.376.0745; ecarson@wnccumc.net
- Carter, Edward K.** (Dianne) - FL - (UW) Pisgah (Asheboro) - Seagrove
PO Box 31, Seagrove, NC 27341; O 336.873.9300; R 336.873.7340; C 336.953.2435; ECarter@wnccumc.net
- Carter Jr., Richard L.** (Lynn) - FE - (YV) Oak Forest (Winston-Salem)
1074 Country Ln, Winston-Salem, NC 27107; O 336.764.2949; C 336.457.4316; RCarter@wnccumc.net
- Carter, Robert L.** (Jean) - RE - (NP) Retired
605 Vista View Dr, Asheville, NC 28803; R 828.713.4933; RobertCarter4157@gmail.com
- Cartner, J. Dwight** (Carol) - RA - (YV) Retired
118 Avondale Dr, Lexington, NC 27295; R 336.248.4520; C 336.242.8518; DCartner@wnccumc.net
- Cash Sr., David R.** (Lynn) - RE - (UW) Retired
1371 Faith Meadows Ln, Asheboro, NC 27205; C 336.283.1563; DCash@wnccumc.net
- Cash, Mary E.** - PL - (BR) Emma (Asheville)
115 Upward Acres St, East Flat Rock, NC 28726; C 828.699.5570; mcash@wnccumc.net
- Cash, Lynn W.** (David) - RE - (UW) New Union (Asheboro)
1371 Faith Meadows Ln, Asheboro, NC 27205; C 336.283.1565; LCash@wnccumc.net
- Cassady, Tom L.** (Jane) - RE - (ME) Retired
3800 Shamrock Dr, Charlotte, NC 28215; C 336.580.3797; TCassady@wnccumc.net
- Castro, Samuel** (Nancy) - RE - (NP) Retired
5004 Turnbridge Cir, Apt B, Brown Summit, NC 27214; C 336.558.3691; scastro@wnccumc.net
- Caudill, Elizabeth G.** - OR - (SM) Long's Chapel (Lake Junaluska) Associate
346 Palisades Ln, Apartment #206, Waynesville, NC 28786; O 828.456.3993; C 703.822.1392; bcaudill@wnccumc.net
- Champion, Buddy J.** (Kathryn) - RE - (UW) Retired
PO Box 6384, Ocean Island Beach, NC 28469; R 910.645.4118; C 910.874.5620
- Champion, Stanley L.** - FL - (UW) Incapacity Leave
404 Ludwick Ave, Salisbury, NC 28146-5919; R 704.431.4025; C 704.754.3285; SChampion@wnccumc.net
- Chaney, E. Lynn** (Bobby) - PL - (UW) Tabernacle (Trinity) - West Chapel (Asheboro)
3735 NC Hwy 22 N, Franklinville, NC 27248; O 336.707.2554; R 336.824.4040; C 336.707.2554; EChaney@wnccumc.net
- Chappell, Michelle D.** - FE - (ME) Dilworth (Charlotte)
605 East Blvd, Charlotte, NC 28203; O 704.333.4173; C 704.301.8824; MChappell@wnccumc.net
- Chaput, Patricia Gifford** (Emmett) - RE - (CV) Meadow (Maryville District, Holston Conf)
5540 J Riley W Dr, Greenback, TN 37742; O 704.813.3288; R 704.813.3288; C 704.813.3288; tricia.chaput@yahoo.com
- Charlesworth, James H.** (Jerrie) - RE - (YV) Retired
51 Ross Stevenson Cir, Princeton, NJ 08540; R 609.683.1422; JCharlesworth@wnccumc.net
- Chastain, Michelle** (Paul) - PL - (SM) Martin's Creek (Murphy)
38 Tobe Stalcup Rd, Murphy, NC 28906; R 570.660.0935; schastain2@wnccumc.net
- Cheek Jr., H. Lee** (Kathy) - FE - (YV) Dean of Social Sciences, East Georgia State College
PO 23, Tybee Island, GA 31328; O 912.423.1880; C 912.423.1880; LCheek@wnccumc.net
- Cheyney, Stephen R.** (Bridgett) - FE - (ME) Campus Minister, Charlotte
8840 University City Blvd, Niner United, Charlotte, NC 28213; O 704.659.1455; C 704.779.1587; SCheyney@wnccumc.net
- Childers, David W.** (Sharon) - FE - (SM) Medical Leave
902 S Myrtle Ave, China Grove, NC 28023; C 336.971.4195; DChilders@wnccumc.net
- Childers, Monica C.** (David) - FD - (CV) St. Luke's (Hickory) Deacon Associate /Pastor of Adult Leadership Development
52 16th Ave NW, Hickory, NC 28601; O 828.327.9837; C 828.493.3179; mchilders@wnccumc.net
- Childers, Wade H.** (Ruth) - RE - (CV) Retired
214 Arrowhead Trail, Marion, NC 28752; C 704.519.8125; WChilders@wnccumc.net
- Chilton, Clark D.** (Ann Marie) - FD - (NP) Wesley Memorial (High Point) Deacon Associate
4340 Clarksburg Rd, Clemmons, NC 27012; O 336.812.4813; C 704.641.8561; cchilton@wnccumc.net
- Chloe, Diron C.** (Djenaba) - FE - (NP) Director of Wesley Foundation at East Market; Metropolitan (Greensboro)
4522 Fallowood Terrace, High Point, NC 27265; O 336.275.4658; C 828.320.2682; DChloe@wnccumc.net
- Choplin, Patricia P.** - RE - (YV) Retired
1212 Lake Way Ln, Yadkinville, NC 27055; R 336.679.8787; C 336.469.9104; pchoplin@tec.com
- Christ, Angel J.** (Dale) - FE - (YV) Wesley Memorial (Winston-Salem)
1896 Stonewood Dr, Winston-Salem, NC 27103; O 336.765.8331; C 336.687.2162; AChrist@wnccumc.net
- Christian, Elizabeth F.** (Walter) - RL - (NP) Retired
8482 Hwy 704, Madison, NC 27025; R 336.548.2657; C 828.301.3347; echristian@wnccumc.net

- Christian, Walter B.** (Elizabeth) - RL - (NP) Retired
1875 County Rd 2, Kennedy, AL 35574; C 205.596.4945; WChristian@wnccumc.net
- Christy, David H.** (Pam) - FE - (CV) District Superintendent - Catawba Valley
166 E Main Ave, Gastonia, NC 28052; O 704.865.3580; C 828.400.4552; dchristy@wnccumc.org
- Christy, Jamye C.** (Paul) - RD - (CV) Retired
935 1st St NE, Hickory, NC 28601; R 828.323.3996; C 828.508.5502; jchristy@wnccumc.net
- Christy, J. Paul** (Jamye) - FE - (CV) First (Hickory)
935 1st St NE, Hickory, NC 28601; O 828.322.6058; C 828.302.1643; PChristy@wnccumc.net
- Christy, J. Zachery** (Crystal) - FE - (CV) First (Cherryville)
3007 Eaker Dr, Cherryville, NC 28021; O 704.435.6732; R 704.435.6792; C 828.508.2358; zchristy@wnccumc.net
- Christy, Luke P.** (Kelly) - FE - (UW) Gilboa (Marshville) - Peachland
PO Box 330, Peachland, NC 28133; R 704.272.8124; C 828.593.9416; lchristy@wnccumc.net
- Church, C. James** (Alyson) - RE - (CV) Retired
5274 36th St Dr NE, Hickory, NC 28601; C 828.310.7891; JChurch@wnccumc.net
- Cirulis, Marilyn H.** (Marty) - RE - (ME) Retired
4310 Clymer Ct, Charlotte, NC 28269; R 704.509.4325; C 704.957.4203; MCirulis@wnccumc.net
- Clanton, Robert A.** - RE - (AP) Retired
425 Oakhurst Rd, Statesville, NC 28677; R 704.924.7801; BClanton@wnccumc.net
- Clapp, Ramona M.** (Don) - RD - (CV) Retired
157 Whittington Ridge Dr, Taylorsville, NC 28681; R 828.632.5996; RClapp@wnccumc.net
- Clardy, Kimberly Higgins** (Aaron) - FE - (BR) St. Mark's (Marion) - Tabernacle (Black Mountain)
4100 Burkemont Rd, Morganton, NC 28655; O 704.578.7174; C 704.578.7174; KHiggins@wnccumc.net
- Clark, Mark W.** (Patricia) - PL - (CV) Durham - Philadelphia (Shelby)
1015 Mark Dr, Shelby, NC 28152; R 980.404.0701; C 704.657.3795; MClark@wnccumc.net
- Clark, Robert M.** (Tammy) - RL - (UW) Retired
2214 Badin Rd, Albemarle, NC 28001; C 704.991.5735; MClark1@wnccumc.net
- Clarke, Kimberly M.** - PL - (NP) Triad Native American (Greensboro)
1016 Pineburr Rd, Jamestown, NC 27282; O 704.636.6891; C 336.324.9058; kclarke@wnccumc.net
- Clements Sr., John W.** (Sadie) - RL - (BR) Bethany (Fairview)
104 Jeanie Ave, Black Mountain, NC 28711; O 828.669.4992; R 828.669.7591; C 828.669.4992; JClements@wnccumc.net
- Clifton, Larry B.** (Gail) - RE - (ME) Retired
203 St. Croix Dr, Greer, SC 29651; R 864.877.9664; C 864.607.7101; LClifton@wnccumc.net
- Cline, Derek C.** (Mitzi) - PL - (CV) Lebanon (Denver) - St. Paul's (Catawba)
PO Box 2672, Hickory, NC 28603; O 828.244.5102; C 828.244.5102; dcline@wnccumc.net
- Clodfelter, Benjamin C.** (Patti) - RE - (UW) Bethany (Lexington)
446 Shiptontown Rd, Lexington, NC 27292; O 336.596.9768; C 336.596.9768; BClodfelter1@wnccumc.net
- Clodfelter Jr., James P.** - RE - (YV) Retired
175 Bethany Church Rd, Winston-Salem, NC 27107; R 336.769.4338
- Cloer, James E. [Gene]** (Virginia) - RL - (AP) Retired
136 Whitetail Rd, Statesville, NC 28625; R 704.876.6212
- Cloninger, Richard L.** (Susan) - RL - (ME) Retired
13 Bowen Dr, Belmont, NC 28012; R 704.825.9118; C 704.689.1716; RCloninger@wnccumc.net
- Clontz, Mark E.** (Debbie) - RE - (ME) Retired
12873 Hill Pine Rd, Midland, NC 28107; C 704.743.8082; MClontz@wnccumc.net
- Clough, Richard C.** (Sonja) - RE - (UW) Richfield (Richfield)
44467 Field Rd, New London, NC 28217; C 704.724.3893; RClough@wnccumc.net
- Coates, George M.** (Phyllis) - FE - (ME) Hickory Grove (Charlotte) Co-Pastor
4116 Bellingham Ln, Charlotte, NC 28215; O 704.537.4686; R 980.498.2970; C 336.681.3440; GCoates@wnccumc.net
- Coates, Phyllis K.** (George) - FE - (ME) Hickory Grove (Charlotte) Co-Pastor
4116 Bellingham Ln, Charlotte, NC 28215; O 704.537.4686; R 980.498.2970; C 336.508.0291; PCoates@wnccumc.net
- Cochran II, David E.** (Jamie) - PE - (UW) Bethany (Albemarle)
20948 Ridgecrest Rd, Locust, NC 28097; O 704.982.3882; R 704.485.9949; C 704.244.9680; dcochran@wnccumc.net
- Cochran, Kevin S.** (Malisa) - OF - (NP) Brown Summit - Friendship (Brown Summit)
3057 Iron Works Rd, Reidsville, NC 27320; O 336.656.7151; R 336.951.1224; C 336.552.7912; kcochran@wnccumc.net
- Cogan, Bret R.** - FE - (YV) Centenary Associate Minister of Adult Formation and Education
1716 Elizabeth Ave, Winston Salem, NC 27103; O 336.724.6311; C 336.337.4955; BCogan@wnccumc.net
- Cole, Phillip B.** (Cheryl) - RE - (CV) Retired
PO Box 1073, Denver, NC 28037; R 704.577.8576; pcole@wnccumc.net
- Coleman, Alexis S.** (Jon) - FE - (UW) First (Asheboro) - St. Luke (Asheboro) Associate Pastor
1156 E River Run, Asheboro, NC 27205; O 704.936.9401; R 704.351.4605; C 704.936.9401; AColeman@wnccumc.net

- Coles, Amy L.** - FE - (ME) Assistant to the Bishop
13924 Professional Center Dr, Ste 200, Huntersville, NC 28078; O 704.714.2324; C 704.244.6401; acoles@wnccumc.org
- Collins, Shea Cranford** (Brian) - FE - (ME) Community Counseling Coordinator, Hospice of Cabarrus County
108 Black Alder Ct, Mooresville, NC 28115; O 704.935.9434; R 704.654.8144; SCollins@wnccumc.net
- Collins, Garrett J.** (Samantha) - PL - (NP) Mayodan (Mayodan)
3018 Southampton Dr, Jamestown, NC 27282; O 336.972.0113; C 336.972.0113; gcollins@wnccumc.net
- Collins, Gerald D.** (Brenda) - RE - (NP) Retired
2102 Crescent Dr, Graham, NC 27253; R 336.578.0029; pmcollins13@hotmail.com
- Collins, Joseph W.** (Lynne) - FE - (ME) Centenary (Mount Ulla)
610 Centenary Church Rd, Mt. Ulla, NC 28125; O 704.663.2298; R 336.972.0014; C 336.972.0168; JCollins@wnccumc.net
- Collins, Kimberly J.** (Steven) - FD - (NP) Pine Valley Associate Pastor of Discipleship (Harbor District, NC Conf)
3788 Shipyard Blvd, Wilmington, NC 28403; O 910.791.0353; R 910.288.5317; C 336.554.5787; kcollins@wnccumc.net
- Collins, Michael W.** (Ariel) - FE - (ME) Medical Leave
2363 Mourning Warbler Ave, North Las Vegas, NV 89084; C 702.335.0046; MCollins@wnccumc.net
- Collins, Vernon G.** (Piper) - FL - (AP) Boone Assistant for Crossroads and Adult Discipleship (Boone)
395 Dogwood Knoll, Boone, NC 28607; O 828.264.6090; R 828.265.0351; C 828.719.8144; VCollins@wnccumc.net
- Colson, J. David** (Lynn) - RE - (BR) Retired
4393 Point Vista Pl SW, Shallotte, NC 28470; R 910.712.1689; C 910.880.5242; DColson@wnccumc.net
- Combs, Brian E.** (Peyton) - FE - (BR) Haywood Street Congregation (NS) (Asheville)
PO Box 2982, Asheville, NC 28802; O 828.575.2477; C 828.246.4250; BCombs2@wnccumc.net
- Combs, Janice F.** - RE - (CV) Retired
7903 Smith Pond Dr, Denver, NC 28037; C 704.582.3103; JCombs@wnccumc.net
- Combs, Stephen R.** (Sandy) - RE - (UW) Retired
3 Acorn Ln, Salisbury, NC 28144; R 704.982.2264; C 704.738.3088; sandycombs@carolina.rr.com
- Comer, David L.** (Janice) - RP - (AP) Retired
330 Trinity Rd, Statesville, NC 28625; R 704.816.9064; C 704.886.3437; dlcomer2003@yahoo.com
- Compton, Hugh R. [Buddy]** (Monte) - RA - (CV) Pisgah (Catawba)
1328 Mt. Ulla Hwy, Mooresville, NC 28115; O 704.249.2497; R 704.249.2497; C 704.791.1189; BCompton@wnccumc.net
- Conder, Andrea R.** (Tommy) - FE - (ME) St. Francis (Charlotte)
10600 Annalexa Ln, Charlotte, NC 28277; O 704.846.6177; C 704.223.1375; AConder@wnccumc.net
- Conder Jr., Thomas E.** (Andrea) - FE - (ME) Rock Grove (Salisbury)
10600 Annalexa Ln, Charlotte, NC 28277; O 704.213.3836; C 704.213.3836; TConder@wnccumc.net
- Conforti, Mark D.** (Mary Allen) - FE - (UW) First (Salisbury)
217 S Church St, Salisbury, NC 28144; O 704.636.3121; R 704.216.1278; C 704.796.3182; MConforti@wnccumc.net
- Conley Jr., H. Joseph** (Karen) - RL - (AP) Retired
240 Wittenburg Rd, Taylorsville, NC 28681; R 828.352.9136; C 336.653.9262; jconley@wnccumc.net
- Connelly, Deborah V.** (Richard) - PL - (ME) Elmwood (Statesville)
284 Red Dog Dr, Mooresville, NC 28115; C 704.746.7459; dconnelly@wnccumc.net
- Connelly, Patricia B.** (Ken) - FD - (AP) Boone Director of Adult Ministries
237 Margot Rd, Boone, NC 28607-8778; O 304.419.4212; C 304.419.4212; pconnelly@wnccumc.net
- Conover, Anne C.** (Cam) - RD - (NP) Pelham (Pelham) Co-Pastor
1519 Forest Hill Dr, Greensboro, NC 27410; C 336.601.4029; AConover@wnccumc.net
- Conover Jr., Cameron H.** (Anne) - RE - (NP) Pelham (Pelham) Co-Pastor
1519 Forest Hill Dr, Greensboro, NC 27410; O 336.601.9522; C 336.601.9522; CConover@wnccumc.net
- Constantian, Peter A.** (Emily) - FL - (SM) Long's - Cruso (Canton)
1064 Coffee Branch Rd, Canton, NC 28716; O 828.648.0380; C 507.491.4507; pconstantian@wnccumc.net
- Cook, Cathy A.** (Ken Criffield) - RE - (ME) Retired
PO Box 1018, Concord, NC 28026; C 704.707.5635; CCook@wnccumc.net
- Cook Jr., David A.** (Miriam) - RE - (NP) Retired
657 Chas Ct, High Point, NC 27265; R 336.906.0637; revdoctorcook@gmail.com
- Cook, Earl A.** (Betty) - RA - (CV) Retired
2508 S Sterling St, Morganton, NC 28655; R 828.433.9620; C 828.217.4583
- Coppedge-Henley, Elizabeth O.** (Jonathan) - FE - (ME) Harrison (Pineville)
15008 Lancaster Hwy, Pineville, NC 28134; O 704.576.7447; C 704.576.7447; ECoppedge-Henley@wnccumc.net
- Coppedge-Henley, Jonathan D.** (Elizabeth) - FE - (ME) Woodlawn Community Fellowship (Charlotte)
4644 Bournewood Ln, Charlotte, NC 28226; O 704.523.5052; C 704.562.4311; jcoppedge-henley@wnccumc.net
- Coppley, Beverly B.** (Jeff) - FE - (NP) District Superintendent - Northern Piedmont
PO Box 4523, Greensboro, NC 27404; O 336.282.3711; C 704.999.2791; BCoppley@wnccumc.org
- Coppley, Jeffrey T.** (Beverly) - FE - (YV) Morris Chapel (Walkertown)
PO Box 57, Walkertown, NC 27051; O 336.595.8101; C 336.712.6158; JCoppley@wnccumc.net

- Corle, Duane P.** (Elizabeth) - FE - (YV) Fairview (Thomasville)
2820 Old Greensboro Rd, Thomasville, NC 27360; O 336.475.3181; R 336.475.2557; C 828.775.9773; DCorle@wnccumc.net
- Cornell, Brian J.** (Katherine) - FE - (NP) Norton Park-Northwood Charge (Big Waters District; Minnesota Conference)
47 Maple Dr, Esko, MN 55733; O 828.434.6995; C 828.434.6995; BCornell@wnccumc.net
- Cornell, Katherine V.** (Brian) - FE - (NP) Asbury Church (Big Waters District; Minnesota Conf)
47 Maple Dr, Esko, MN 55733; O 828.263.2035; C 828.263.2035; KCornell@wnccumc.net
- Corpening, Daniel M.** (Jessica) - FE - (ME) Director of Field Education, Duke Divinity School
Duke Divinity School - 105 Westbrook Bldg. Box 90968, Durham, NC 27708; O 980.298.3737; C 980.298.3737;
DCorpening@wnccumc.net
- Corriher, Arnold D.** (Debbie) - RE - (ME) Retired
14332 Laurel Tree Ln, Huntersville, NC 28078; R 828.775.1075; ACorriher@wnccumc.net
- Cox, R. David** - RE - (ME) Retired
439 Ashmont Ct, Asheboro, NC 27205; C 336.689.1616; DCox@wnccumc.net
- Craddock, Ted B.** (Jane) - RE - (BR) Retired
1063 Saint Michaels Ln, High Point, NC 27265; R 336.841.6237; C 336.848.0430; TCraddock@wnccumc.net
- Crady, Brian M.** (Beth) - FE - (CV) Bradley Memorial (Gastonia)
1425 W Franklin Blvd, Gastonia, NC 28052; O 704.865.9595; R 980.320.1389; C 336.970.3119; BCrady@wnccumc.net
- Craig, Paul A.** (Laura) - FE - (ME) Matthews (Matthews) Executive Pastor
801 S Trade St, Matthews, NC 28105; O 704.847.6261; R 803.396.8450; C 704.578.7821; PCraig@wnccumc.net
- Crain, Katherine K. [Kitty]** (Samuel) - RD - (SM) Retired
290 Azalea Dr, Maggie Valley, NC 28751; R 828.926.0264; C 828.246.5014; kittycrain@aol.com
- Cranfield, Billie W.** (Betty Jean) - RP - (SM) Retired
3437 Roundcliff Rd, Concord, NC 28025; R 828.648.1755; C 828.508.8389; BCranfield@wnccumc.net
- Cranfill, K. Rex** (Donna) - RL - (YV) Retired
1401 Haire Rd, Yadkinville, NC 27055; R 336.679.2706; C 336.244.7537; RCranfill@wnccumc.net
- Craven Jr., Wesley E.** (Gail) - RE - (BR) Retired
175 Dillon St, Chesnee, SC 29323; C 828.329.3797; WCraven@wnccumc.net
- Crawford, Clarinda E.** - FE - (NP) Ward Street Mission (High Point)
1013 Mill Ave, High Point, NC 27260-1656; O 765.421.2832; C 765.421.2832; ccrawford@wnccumc.net
- Creasman, Sharad H.** (Daphne) - PE - (BR) College Minister and Advisor to the President, Brevard College
159 W Main St, Unit 1015, Brevard, NC 28712; O 828.884.8353; C 404.786.8644; screasman@wnccumc.net
- Crissman, Elizabeth M.** (Kelly) - FE - (NP) West Market Street (Greensboro)
PO Box 870, Greensboro, NC 27402; O 336.275.4587; C 336.266.4945; bcrissman@wnccumc.net
- Crissman, Kelly S.** (Beth) - FE - (NP) Newlyn Street (Greensboro) - Sandy Ridge (High Point)
212 E Newlyn St, Greensboro, NC 27408; C 336.266.5961; KCrissman@wnccumc.net
- Crotts, Darren L.** (Kimberly) - FE - (YV) Smith Grove (Mocksville)
3492 US Hwy 158, Mocksville, NC 27028; O 336.998.3854; R 336.998.6171; C 336.909.1919; dcrotts@wnccumc.net
- Crow, Earl P.** - RE - (YV) Retired
2110 Widgeon Ct, Winston-Salem, NC 27106; C 336.407.0777; ecrow1@triad.rr.com
- Crunkleton, David L.** (Kimberly) - PL - (SM) Louisa Chapel (Franklin)
1421 Coweeta Church Rd, Otto, NC 28763; O 762.500.3294; C 762.500.3294; DCrunkleton@wnccumc.net
- Cullom, Spencer E.** - PE - (BR) Avery's Creek (Arden)
16 Fullam Dr, Arden, NC 28704; C 678.231.9168; scullom@wnccumc.net
- Cummings, William P.** - RL - (YV) Retired
4635 Hildebrand Dr, Winston-Salem, NC 27106; R 336.468.4545
- Cunningham, Brad R.** (Renee) - FE - (ME) Union (Waxhaw)
6415 New Town Rd, Waxhaw, NC 28173; O 980.521.3531; C 980.521.3531; BCunningham@wnccumc.net
- Curran, Jane M.** - RE - (BR) Retired
20K Wesley Dr, Givens Estates, Asheville, NC 28803; R 828.231.1516; janemarycurran@gmail.com
- Currie, William C.** (Carol) - RE - (YV) Retired
5640 Murray Rd, Winston-Salem, NC 27106; R 336.924.4380; C 336.705.0204; BCurrie@wnccumc.net
- Curry, Ben W.** - RE - (SM) Retired
400 Wesley Dr, # 67, Asheville, NC 28803; R 828.442.2394; BCurry@wnccumc.net
- Curry, James A.** (Mildred) - RL - (NP) Retired HP
4033 Tutbury Dr, Jamestown, NC 27282; R 336.841.1571; C 336.880.5504; jcurry@wnccumc.net
- Curtis II, Charles H.** (Patricia) - PE - (UW) Liberty (Gold Hill) - Rockwell (Rockwell)
3885 Liberty Rd, Gold Hill, NC 28071; O 704.201.5336; R 704.636.7106; C 704.201.5336; CCurtis@wnccumc.net
- Curtis, J. Kenneth** (Mindy) - FE - (ME) St. Stephen (Charlotte)
6800 Sardis Rd, Charlotte, NC 28270; O 704.364.1824; C 704.564.2368; KCurtis@wnccumc.net

- Curtis, Mark E.** (Jennifer Cobb) - FE - (ME) Pineville (Pineville)
110 S Polk St, Pineville, NC 28134; O 704.889.2022; C 704.519.9958; mcurtis@wnccumc.net
- Cyre, Ashley C.** (Katie) - FE - (YV) Crews (Winston-Salem)
PO Box 250, Walkertown, NC 27051; O 336.723.0237; R 336.723.1272; C 336.416.8350; acyre@wnccumc.net
- Dahn, Myer Y.** (Otee) - FE - (AP) New Covenant (Lenoir)
426 Woodsway Ln NW, Lenoir, NC 28645; C 704.490.5454; mdahn@wnccumc.net
- Danley, Jack D.** (Joan) - RE - (YV) Retired
772 Nurse Rd, Ararat, NC 27007; R 336.374.5679; C 336.406.8511; jdanley@wnccumc.net
- Darr, Brian M.** - FE - (ME) Social Worker/Chaplain, Carolinas Healthcare System
8834 Meadowmont View Dr, Charlotte, NC 28269; O 704.330.0980; R 336.764.5014; C 704.330.0980; bdarr@wnccumc.net
- Davenport, J. Paul** (Angie) - RE - (SM) Retired
115 Pasco Loop, Waynesville, NC 28785; R 828.926.4138; C 828.371.0216; gramsandgrandpapa@msn.com
- Davis, Alice W.** - OE - (NP) Mount Pisgah (Greensboro) Associate
134 Queensberry Ct, Greensboro, NC 27405; C 919.273.2149; ADavis@wnccumc.net
- Davis, Carol A.** - RA - (CV) Retired
PO Box 576, Spindale, NC 28160; R 704.734.0862; CDavis3@wnccumc.net
- Davis, Catherine N.** - OE - (CV) Christ (Gastonia)
3601 Saint Charles Ct, Gastonia, NC 28056; C 541.603.8032; CDavis1@wnccumc.net
- Davis, Don C.** - RE - (YV) Retired
2261 Ashley Lake Dr, Lewisville, NC 27023; R 336.945.2537; DDavis1@wnccumc.net
- Davis, Donald D.** - RE - (SM) Retired
PO Box 397, Ocracoke, NC 27960; R 252.928.2587; simpsongillespie@charlotte.twcbc.com
- Davis, E. Vance** (Janet) - RE - (NP) Retired
1362 Wallburg High Point Rd, High Point, NC 27265; R 336.869.4647; vdavis@highpoint.edu
- Davis, George M.** (Billie) - RL - (AP) Retired
119 Red Oak Rd, Asheville, NC 28804; C 828.768.1240; GDavis2@wnccumc.net
- Davis, Joe B.** - RE - (YV) Retired
314 Noralin Dr, Winston-Salem, NC 27107; R 336.764.5897; C 336.830.6094; davisjoe233@gmail.com
- Davis, John E.** (Grace) - RE - (NP) Retired
5407 Cedar Field Dr, Summerfield, NC 27358; C 336.298.7048; johngracedavis@aol.com
- Davis, Judith Bors** (Tom) - FE - (AP) World Methodist Council
Chemin Taverney 3, Le Grand-Saconnex, Geneva, 1218; Switzerland; C 410792906860; JDavis1@wnccumc.net
- Davis, Preston A.** (Dorsett) - FE - (NP) Chaplain, High Point University
One University Pkwy, Hayworth Chapel, High Point, NC 27268-0002; O 336.841.9241; C 336.906.6259; PDavis@wnccumc.net
- Davis, Rodney L.** - PL - (YV) St. James (Rural Hall)
310 W 4th St Ste 1601, Winston-Salem, NC 27101; O 336.724.1108; C 336.971.6936; rdavis2@wnccumc.net
- Davis, Sarah Watkins** (David) - FD - (CV) Myers Memorial Director of Communication and Evangelism
301 S New Hope Rd, Gastonia, NC 28054; O 704.864.3222; C 704.460.1011; SDavis2@wnccumc.net
- Davis, Sharon R.** - FE - (SM) Faith - Francis Cove (Waynesville)
174 Nix Creek Rd, Canton, NC 28716; C 828.508.2257; sdavis@wnccumc.net
- Davis, Shelton D.** (Justin) - FE - (CV) Pastoral Psychotherapist, Sanctuary Counseling Group
807 South Point Rd, Belmont, NC 28012; O 704.375.5354; C 704.375.5354; sdavis1@wnccumc.net
- Davis, Talbot A.** (Julie) - FE - (ME) Good Shepherd (Charlotte)
13110 Moss Rd, Charlotte, NC 28273; O 704.588.3309; C 704.282.6842; TDavis@wnccumc.net
- Davis, W. Gerald** (Kathryn Quick) - FE - (BR) Groce (Asheville)
70 Fairway Dr, Asheville, NC 28805; O 828.298.7647; R 828.298.1259; C 828.989.9487; GDavis1@wnccumc.net
- Dawkins, Homer C.** (Evelyn) - RA - (YV) Retired
504 Willowview Dr, Greensboro, NC 27455; R 336.282.9678; C 336.317.9518; dutchdawkins645@gmail.com
- Day, Alice P.** (Derek) - FE - (CV) Puett (Dallas)
3021 Puetts Chapel Rd, Dallas, NC 28034; O 704.215.7034; R 704.215.7034; C 980.925.0446; ADay@wnccumc.net
- Day, Betty Jeanne** - RE - (NP) Wesley Memorial (High Point) Associate for Visitation
3805 Cranwell Ct, Greensboro, NC 27407; R 336.617.5245; C 704.929.8070; BDay@wnccumc.net
- Dayson II, Darryl D.** (Jessica) - FE - (ME) Simpson-Gillespie (Charlotte)
4220 Silvermere Way, Charlotte, NC 28269; C 704.689.4591; ddayson@wnccumc.net
- Dayson, Jessica L.** (Darryl) - FE - (ME) Myers Park (Charlotte) Associate
4220 Silvermere Way, Charlotte, NC 28269; O 704.376.8584; R 828.458.8848; jdayson@wnccumc.net
- Dean, Eugene E.** (Sandra) - RE - (NP) Retired
5313 McLeansville Rd, McLeansville, NC 27301; R 336.622.4516; C 336.403.5087; GDean@wnccumc.net
- Deane, Thomas E.** (Margaret) - OR - (CV) Concord (Catawba)
248 Taylor Cir, Granite Falls, NC 28630; O 828.478.3110; C 304.914.2129; tdeane@wnccumc.net

- DeBerry Jr., Phillip** (Nancy) - RE - (ME) Retired
636 Shawnee Dr, Charlotte, NC 28209; R 704.733.9272; C 336.587.4075; PDeBerry@wnccumc.net
- Demorest, Deborah** - PL - (BR) Moore's Grove (Hendersonville)
48 Kingswood Dr, Hendersonville, NC 28792; O 828.692.4124; C 828.551.4973; DPatterson@wnccumc.net
- Denny, Clyde A.** (Leigh) - OR - (BR) Barnardsville (Barnardsville)
705 Barnardsville Hwy, Weaverville, NC 28787; C 910.512.5785; cdenny@wnccumc.net
- Denton, Rodney W.** (Martha Jo) - FD - (YV) Memorial (Thomasville) Minister of Youth
101 Randolph St, Thomasville, NC 27360; O 336.472.7718; C 336.906.3036; RDenton@wnccumc.net
- Devoid, Benjamin F.** - FE - (YV) Transferred to Oregon-Idaho Conference
365 Lindero Ave, Medford, OR 97504; O 541.773.3691; C 704.618.9013; BDevoid@wnccumc.net
- Devoid, Sandra H.** - PL - (BR) Grace - Bell (Leicester)
209 Lyndon Ln, Hendersonville, NC 28792; sdevoid@wnccumc.net
- DeWitt, David W.** (Becky) - RL - (SM) Retired
109 Fairway View Ln, Montgomery, TX 77335; C 828.421.5789; ddewitt@wnccumc.net
- Dickens, J. Gregory** - FE - (BR) Caroleen (Ellenboro)
PO Box 187, Caroleen, NC 28019; C 704.806.3344; GDickens@wnccumc.net
- Dickert, Wayne L.** (Joanna Foster) - FE - (SM) Bryson City (Bryson City)
251 W Ridge Dr, Bryson City, NC 28713; O 828.488.2680; C 828.736.5295; WDickert@wnccumc.net
- Dickson Jr., C. Harley** - RE - (ME) Retired
400 Wesley Dr, Apt 363, Asheville, NC 28803; R 828.285.2499; HDickson@wnccumc.net
- Dingus, William H.** (Charlotte) - RE - (YV) Retired
629 Tara Dr, High Point, NC 27265; C 336.870.8848; mdcarter629@gmail.com
- DiRico Jr., Charles S.** (Karen) - FE - (ME) Thrift (Charlotte)
10421 Bluejacket Oak Ct, Huntersville, NC 28078; C 980.240.3140; cdirico@wnccumc.net
- Dirks, Brandon K.** (Katie) - OD - (ME) Providence (Charlotte) Associate
1923 Ferncliff Rd, Charlotte, NC 28211; O 704.366.2823x239; C 502.523.8999; BDirks@wnccumc.net
- Dixon, Janet F.** (Stephen) - FE - (AP) Mount Zion (Piney Creek)
446 Brittany Ct, Winston-Salem, NC 27103; O 336.682.6207; C 336.682.6207; JDixon@wnccumc.net
- Dixon, Patricia M.** (Jerry) - FE - (YV) Faith (Rural Hall) - Antioch (Rural Hall)
5016 Philly Ln, Colfax, NC 27235; O 336.312.0382; C 336.312.0382; PDixon@wnccumc.net
- Dobson, Melanie L.** - FE - (ME) Professor of Methodist Studies, Lutheran Theological Southern Seminary (Columbia, SC)
2900 Hope Ave, Columbia, SC 29205; O 803.461.3229; C 919.724.3557; mdobson@wnccumc.net
- Dodson, Kimberlee J.** (Marcus) - FD - (BR) First (Brevard)
325 N Broad St, Brevard, NC 28712; O 828.883.9025; R 828.862.3475; KDodson@wnccumc.net
- Dodson, Marcus L.** (Kim) - FL - (BR) Chaplain, Transylvania Regional Hospital / Lake Toxaway
41 Ridgewood Pl, Brevard, NC 28712; O 828.553.0282; R 828.862.3475; C 828.553.0282; MDodson@wnccumc.net
- Donahue, Cecil E.** - FE - (NP) Center (Greensboro)
6142 Lake Brandt Rd, Greensboro, NC 27455; O 336.643.7765; R 336.643.6011; C 336.209.5875; CDonahue@wnccumc.net
- Donahue-Sears, Carolyn S.** - PL - (CV) Trinity (Gastonia)
104 Annies Cir, Shelby, NC 28152; O 704.297.0751; R 704.313.2058; C 704.297.0751; CSears@wnccumc.net
- Donnell Jr., Darryl E.** - PL - (NP) Garrett's Grove (Gibsonville)-Camp Springs (Reidsville)
315 Milburn St, Greensboro, NC 27406; C 336.455.4920; ddonnell@wnccumc.net
- Donnell, Shirley S.** - RL - (NP) Retired
2101 Drexel Ct, Greensboro, NC 27405; R 336.274.1750; C 336.337.4626; memedonnell@yahoo.com
- Dornsmith, Suzanne E.** (Eddie) - FE - (ME) Calvary (Charlotte)
3966 Farmington Ridge Pkwy, Charlotte, NC 28213; O 704.333.3388; R 704.469.7703; C 704.787.5237; sdornsmith@wnccumc.net
- Dotson, Kelly R.** - PE - (BR) Nebo - Snow Hill (Morganton)
5425 Snowhill Church Rd, Morganton, NC 28655; O 828.734.6548; C 828.734.6548; kdotson@wnccumc.net
- Doub, Mary L.** (Ron) - RD - (YV) Retired
132 Woodhaven Ln, Mocksville, NC 27028; C 336.324.5819; MDoub@wnccumc.net
- Doub, Ronald D.** (Mary) - RE - (YV) Retired
132 Woodhaven Ln, Mocksville, NC 27028; C 828.238.1290; RDoub@wnccumc.net
- Doucette, Karen C.** (Michael) - FE - (CV) Friendship (Fallston)
PO Box 145, Fallston, NC 28042; O 828.337.1577; C 828.337.1577; KDoucette@wnccumc.net
- Dougherty, Bernard G.** (LaDonna) - RE - (NP) Retired
5504 Broadleaf Rd, Summerfield, NC 27358; R 336.644.9714; C 336.491.8840; BDougherty@wnccumc.net
- Douglass, Justin C.** (Jackie) - PL - (AP) Cool Spring (Cleveland)
125 Freeland Cir, Statesville, NC 28677; R 704.871.9125; C 704.883.6845; JDouglass@wnccumc.net

- Dow, Mary G.** - PL - (YV) Brooks Temple (Winston Salem)
609 Elizabeth Dr, Thomasville, NC 27360-2733; C 336.259.0926; mdow@wnccumc.net
- Dowdle, J. Oscar** (Brenda) - RE - (SM) Retired
515 Cokesbury Ln, Asheville, NC 28803; R 828.456.1865; C 828.734.8649; odowdle@gmail.com
- Dowdy, Anthony M.** (Gail) - RE - (NP) Retired
1190 Quail Hollow Rd, Kernersville, NC 27284; C 336.918.8681; TDowdy@wnccumc.net
- Dowling, Robert E.** (Debbie) - RL - (UW) Retired
6027 Concord Church Rd, Ramseur, NC 27316; R 336.879.3419; C 336.963.0537; BDowling@wnccumc.net
- Draughn, William M.** - RP - (ME) Retired
483 Beaten Path Rd, Mooresville, NC 28117; R 704.660.5676; C 704.663.9519; amazongrun02@gmail.com
- Drum II, Timothy C.** (Kristen) - FE - (BR) Chaplain, Spartanburg Methodist College
115 Northgate Cir, Boiling Springs, SC 29316; O 864.587.4282; C 864.327.5794; drumt@smcsc.edu
- Dry, Ronnie E.** (Cindy) - RL - (UW) Retired
26976 Burluson Rd, Albemarle, NC 28001; R 704.982.3193; C 980.622.7150; rdry@wnccumc.net
- Duckworth, Terry R.** (Jan) - RE - (BR) Retired
426 Bull Creek Rd, Asheville, NC 28805; R 828.299.1943; C 828.273.4188; tduckworth@wnccumc.net
- Dukes III, Lee S.** (Minnie) - RE - (UW) Director and Pastoral Counselor, UMCPP
1421 Hatherleigh Ct, Raleigh, NC 27612; O 336.249.4576; R 336.249.4576; ldukes@wnccumc.net
- Duncan, Ann L.** (Nathan) - FE - (SM) Burlingame (Bay District, California-Nevada Conference)
1521 Cypress Ave, Burlingame, CA 94010; O 828.505.6073; C 828.505.6073; aduncan@wnccumc.net
- Duncan, David J.** (Frieda) - RE - (CV) Retired
1016 Carter Ave NE, Valdese, NC 28690; C 828.432.6200; DDuncan@wnccumc.net
- Duncan, G. Michael** (Debbie) - FE - (AP) Pisgah (Hiddenite) - Trinity (Statesville)
498 Hill Farm Rd, Hiddenite, NC 28636; O 704.880.1048; C 704.880.1048; mduncan@wnccumc.net
- Duncan, Michael E.** (Rebecca) - OF - (ME) Broad Street (Mooresville)
317 N Ellis St, Salisbury, NC 28144; C 540.641.4499; MDuncan1@wnccumc.net
- Dunker, Carl F.** - RE - (UW) Retired HP
1723 Brook Dr, Asheboro, NC 27205; R 336.625.0176
- Dunn, Teresa B.** (David) - FD - (ME) Providence (Charlotte) Minister of Youth/College Students
2810 Providence Rd, Charlotte, NC 28211; O 704.366.2823; C 704.579.0549; TDunn@wnccumc.net
- Durham, Donnie B.** (Deborah) - RE - (AP) Retired
PO Box 584, Thomasville, NC 27631; C 704.818.7755; DDurham@wnccumc.net
- Durham III, James B.** (Judy) - RE - (BR) Mitchell-Yancey (Bakersville)
71 Reserve Dr, Burnsville, NC 28714; R 828.820.8905; C 828.284.0395; JDurham@wnccumc.net
- Durham, Jordan M.** - FL - (BR) Oakley (Asheville)
93 Winston Ave, Asheville, NC 28803; C 864.934.7175; jdurham1@wnccumc.net
- Durham, Larry E.** (Becky) - RL - (NP) Retired
906 Law Rd, Pelham, NC 27311; R 336.388.2030; C 434.250.1997; ldurham@wnccumc.net
- Duvall, John A.** - RE - (ME) Retired
PO Box 3, Elk Creek, VA 24326; R 276.655.3942; JDuvall@wnccumc.net
- Dye, Mary John** - FE - (ME) Intentional Interim - Triplett (Mooresville)
838 Mazeppa Rd, Mooresville, NC 28115; O 704.663.4658; R 704.871.0249; C 704.287.2405; mdye@wnccumc.net
- Eanes, Ralph H.** (Meredith) - RE - (YV) Retired
201 Rosey Ln, Thomasville, NC 27360; R 336.882.5114; C 336.847.3733; meanes@northstate.net
- Earley, Katherine L.** (Johnny) - RA - (BR) Retired
108 Plum Creek Rd, Ellenboro, NC 28040; R 828.589.5057; C 828.261.6101; KEarley@wnccumc.net
- Early, Jack J.** (Nancye) - RE - (AP) Retired
9002 Hurstwood Ct, Louisville, KY 40222; R 502.426.6078
- Easter, Renee K.** (Gary) - FE - (UW) Church Legacy Initiative Team Associate
363 Hannah Ferry Rd, Linwood, NC 27299; O 336.239.1759; R 336.752.2540; C 336.239.1759; reaster@wnccumc.org
- Easter Bayne, Karen L.** (Nick) - FE - (BR) First (Hendersonville)
100 Ft. William Ave, Belmont, NC 28012; O 828.693.4275; C 828.577.1660; KEaster-Bayne@wnccumc.net
- Edwards, J. Keith** (Anita) - FE - (NP) Mount Pleasant (Kimesville)
4255 Alamance Church Rd, Liberty, NC 27298; O 336.565.4812; R 336.250.5082; C 336.250.0020; KEdwards@wnccumc.net
- Edwards, Luke S.** (Ginna) - FE - (ME) Associate Director of Church Development
12315 Cross Meadow Rd, Huntersville, NC 28078; O 704.714.2322; C 828.263.2136; ledwards@wnccumc.org
- Eggers, Lee A.** (Gail) - FL - (NP) Hickory Grove (Pelham)-Ruffin (Ruffin)
204 Broad St, Reidsville, NC 27320; O 33693977193369392557; R 336.342.1158; C 336.552.3156; LEggers@wnccumc.net
- Eller, Kenneth R.** - RE - (CV) Retired
5003 Looking Glass Trail, Denver, NC 28037; C 336.682.9224; keneller1@gmail.com

- Elliott, Laura Alexander** - FD - (CV) Executive Director, Soaring Unlimited
208 Cliffside Dr, Kannapolis, NC 28081; O 704.707.5301; C 704.707.5301; LElliott@wnccumc.net
- Elliott-Gingerich, Victoria G.** (Ethan) - FL - (YV) Hillsdale (Advance) Assistant
617 S Sunset Dr, Winston-Salem, NC 27103; C 740.703.9647; telliott-gingerich@wnccumc.net
- Ellis, E. Lee** (Evelyn) - RE - (UW) Retired GR
4885 Teal Ct, Randleman, NC 27317; C 336.328.5400; revleeellis@gmail.com
- Ellis, E. Carter** - FE - (YV) Associate Pastor, Church of the Resurrection and Director of KC District Mission Outpost
(Kansas City District, Great Plains Conference)
4019 Silver Ave, Kansas City, KS 66106; O 704.734.8598; C 704.734.8598; cellis@wnccumc.net
- Ellis, Jerry D.** (Sharon) - PL - (AP) Hiddenite - Stony Point Parish Assistant to Youth
143 Tower Dr, Statesville, NC 28677; C 704.873.7766; jellis@wnccumc.net
- Ellis, L. Donald** (Clara) - RE - (NP) Retired
6100 W Friendly Ave, Apt 2112, Greensboro, NC 27410; R 336.294.7811; C 336.707.6808; DEllis@wnccumc.net
- Ellison, William B.** (Faye) - RE - (NP) Retired
PO Box 381, Oak Ridge, NC 27310; R 336.643.9144; byrdfaye1962@gmail.com
- Elmore, Anne M.** (Jay Hale) - FE - (YV) Spiritual Support Counselor, Samaritan Healthcare and Hospice (Marlton, NJ)
113 N Bread St Apt 5D, Philadelphia, PA 19106; O 336.402.5900; C 336.402.5900; AEImore@wnccumc.net
- Elrod, Gary L.** (Sandra) - RL - (YV) Retired
9600 Marshbrooke Rd, Matthews, NC 28105; C 336.416.7915; GEIrod@wnccumc.net
- Elwell, Brian A.** (Elizabeth) - PE - (CV) Belwood (Kadesh, Knob Creek, St. Peter's)
5701 Fallston Rd, Lawndale, NC 28090; O 919.609.5943; C 919.609.5943; belwell@wnccumc.net
- Emory, Matthew J.** (Cathy) - FE - (AP) Personal Leave
1011 Prestwood Dr SE, Lenoir, NC 28645; C 828.604.0078; MEmory@wnccumc.net
- Engebretson, Sharon R.** - RE - (YV) Retired
4416 Cooper Cove Rd, Winston-Salem, NC 27127; R 336.785.4725; C 336.971.7189; SEngbretson@wnccumc.net
- Englebreth, William R.** (Judah Jones) - RE - (ME) Retired
623 Wilora Landing Rd, Charlotte, NC 28212; C 704.560.2441; BEnglebreth@wnccumc.net
- Enniss, Jesse J.** - PL - (ME) Assurance (Huntersville) Assistant
4568 Randolph Rd, Apt 129, Charlotte, NC 28211; O 704.391.9567; C 704.492.9894; JEnniss@wnccumc.net
- Epps, John F.** - RE - (NP) Retired
5603 Greenwich Dr, Greensboro, NC 27410; R 336.856.0785; mohepps@aol.com
- Ervin, Billy N.** (Talica) - FE - (CV) First (Dallas)
401 N Oakland St, Dallas, NC 28034; O 704.922.3907; C 336.466.1584; BErvin@wnccumc.net
- Erwin, John D.** (Sandy) - FE - (YV) Personal Leave
491 S Salisbury St, Mocksville, NC 27028; O 828.273.4445; C 828.273.4445; JErwin@wnccumc.net
- Etchison, K. Mark** - FL - (CV) Maylo (Gastonia)
2010 Spencer Mountain Rd, Gastonia, NC 28054; O 704.263.2691; C 704.884.6436; metchison@wnccumc.net
- Ethridge, Blythe G.** (Steven) - RL - (SM) Ledford's Chapel (Hayesville)
278 Eagles View Rd, Hayesville, NC 28904; C 828.371.0201; BEthridge@wnccumc.net
- Eurey, Judy H.** (Edward) - RE - (CV) Retired
1264 Silverbrook Dr, Morganton, NC 28655; C 704.880.5240; JEurey@wnccumc.net
- Evans Jr., Edward L.** (Samantha) - FL - (YV) Union-Concord
239 Mabel Hartman Ct, Clemmons, NC 27012; O 336.473.9864; R 336.764.5242; C 336.473.9864; EEvans@wnccumc.net
- Evans, James H.** - RA - (AP) Retired
PO Box 298, Granite Falls, NC 28630; R 828.313.0345; C 828.850.5807; JEvans1@wnccumc.net
- Evans, Jerry T.** (Joyce) - RE - (NP) Retired
518 Huffines Mill Rd, Reidsville, NC 27320; C 336.580.7524; JEvans2@wnccumc.net
- Evans, Mark D.** - RE - (ME) Retired
1209 7th Pl N, Clear Lake, IA 50428; MEvans@wnccumc.net
- Evensen, Holly D.** (Kyle) - PE - (ME) First (Landis)
516 N Zion St, Landis, NC 28088; O 704.241.3706; C 704.241.3706; hevensen@wnccumc.net
- Everett, Alfonza** (Stephanie) - RE - (NP) St. Peter's - Ferree's Chapel (Randleman)
6730 Alley Rd, Summerfield, NC 27358; C 336.210.4431; aevertt@wnccumc.net
- Ewing, Susan H.** (Curtis) - FE - (YV) Family Leave
3520 N Lakeshore Dr, Clemmons, NC 27012; C 336.406.3931; SEwing@wnccumc.net
- Fair, Leonard O.** (Lisa) - FE - (AP) First (Granite Falls)
PO Box 699, Granite Falls, NC 28630; O 828.396.1011; C 252.253.0776; LFair@wnccumc.net
- Faircloth, Michael B.** (Shannon) - FL - (CV) Christ (Hickory) Assistant
4746 Braxton Gate Ln, Hickory, NC 28602; C 828.234.5550; mfaircloth@wnccumc.net

- Farabow, Matthew S.** (Amanda) - FE - (YV) Ardmore (Winston-Salem)
630 S Hawthorne Rd, Winston Salem, NC 27103; O 336.723.3695; C 336.782.0935; MFarabow@wnccumc.net
- Farrington, D. Bradford** (Maggie) - FE - (AP) Coach and Consultant, New Waters Group
600 Grand Blvd, Boone, NC 28607; C 828.406.1745; BFarrington@wnccumc.net
- Faughn, Elizabeth H.** (Tom) - FE - (ME) Spiritual Director, Shekinah Farm Retreat Center
2 Fern Ct, Hilton Head, SC 29928; R 843.715.9384; C 434.610.1630; BFaughn@wnccumc.net
- Feeser, Rosaleen C.** (Charles) - RL - (BR) Retired
1 Pinehurst Ct, Etowah, NC 28729; C 828.273.5744; RFeeser@wnccumc.net
- Felts, R. David** (Melinda) - RL - (AP) Retired
6140 Vicky Dr, Raleigh, NC 27603; R 336.359.2344; C 336.657.4443; dfelts@wnccumc.net
- Ferguson, Carter A.** (Ann) - FE - (NP) Prospect (Archdale) - Pleasant Hill (Thomasville)
2530 Fuller Mill Rd N, Thomasville, NC 27360; C 479.647.6893; cferguson@wnccumc.net
- Ferguson, Lynda L.** (Keith Allen) - FE - (UW) First (Asheboro) Pastor
224 N Fayetteville St, Asheboro, NC 27203; O 336.625.2224; C 336.318.5950; LFerguson@wnccumc.net
- Ferree, John K.** (Anne) - RE - (SM) Qualla Parish: Cherokee - Olivet
194 White Dogwood, Lake Junaluska, NC 28745; O 336.309.1016; C 336.309.1016; JFerree1@wnccumc.net
- Finch, Margaret A. [Peggy]** - RE - (YV) Retired
101 Randolph St, Thomasville, NC 27360; C 336.803.0296; PFinch@wnccumc.net
- Finsel, Nathan D.** (Jessica) - FE - (ME) Fair View (Mooresville)
PO Box 27, Mt. Mourne, NC 28123; O 704.664.2880; C 828.541.9716; nfinsel@wnccumc.net
- Fisher, Sarah P.** (Robert) - PL - (AP) Mountain View (Statesville) - Wesley Chapel (Hamptonville)
146 Coite Ln, Statesville, NC 28625; O 704.677.6083; C 704.677.6083; sfisher@wnccumc.net
- Fitch, Stephen L.** - PE - (NP) Shiloh (Liberty) - Bethel (Climax)
6869 Shiloh Rd, Liberty, NC 27298; C 704.763.2571; sfitch@wnccumc.net
- Fite, Ricky D.** - RE - (CV) Retired
634 Victory Grove Church Rd, Lincolnton, NC 28092; C 980.241.3820; RFite@wnccumc.net
- Fitzgerald, Christopher A.** - FE - (AP) Wesley Memorial (Statesville)
120 Redeemed Ln, Harmony, NC 28634; O 704.873.8701; R 704.539.4750; C 336.409.1148; cfitzgerald@wnccumc.net
- Fitzgerald, John C.** (Christine) - FE - (YV) Clemmons (Clemmons)
3700 Clemmons Rd, Clemmons, NC 27012; O 336.766.6375; C 704.534.6102; JFitzgerald@wnccumc.net
- Fitzgerald, Larry E.** (Pat) - RE - (NP) Retired
3226 Fontana Dr, Greensboro, NC 27406; R 336.273.6258; C 336.317.1085; lfitzgerald@wnccumc.net
- Fitzgerald, Robin Brown** - FE - (YV) Personal Leave
809 Palmer Dr, Blacksburg, VA 24060; O 336.682.6297; C 336.682.6297; RFitzgerald@wnccumc.net
- Fitzgerald, Timothy E.** - FL - (NP) New Goshen - Union Memorial (Greensboro)
104 Saint Thomas Dr Apt 2F, Greensboro, NC 27406; O 336.404.8244; C 336.404.8244; TFitzgerald@wnccumc.net
- FitzJefferies, H. Donnell** (Kathy) - FE - (ME) University City (Charlotte)
115 Tannin Way, Lexington, NC 27295-2096; O 704.369.8000; C 704.267.3616; DFitzJefferies@wnccumc.net
- Flack, Carol A.** (Brenda) - RE - (CV) Retired
351 Juniper Dr, Lexington, NC 27292; C 704.678.5386; CFlack@wnccumc.net
- Flack, Michael E.** (Laura) - FE - (AP) Bethlehem (Statesville)
595 Bethlehem Rd, Statesville, NC 28677; O 704.873.8284; C 336.909.5452; MFlack@wnccumc.net
- Fleming, Howard D.** (Donna) - FE - (AP) First (Elkin)
340 Hawthorne Rd, Elkin, NC 28621; O 336.835.2323; C 704.681.2722; HFleming@wnccumc.net
- Floyd, D. Benjamin** (Amy) - FE - (UW) Main Street (Albemarle)
601 Hazelwood Dr, Albemarle, NC 28001; O 704.982.5527; C 828.545.7929; bfloyd@wnccumc.net
- Fongemy, Michael F.** (Caroline) - FE - (ME) Journey (NS)
2448 Acadia Ct, Kannapolis, NC 28083; O 704.490.9754; C 704.490.9753; MFongemy@wnccumc.net
- Ford, A. Gayle** (Shelby) - RE - (UW) Retired
PO Box 1828, Indian Trail, NC 28079; R 704.882.7640; C 704.989.2161; a.g.ford@att.net
- Foretich-McKey, Stephanie C.** (Brett) - FE - (BR) St. Paul's (Asheville)
32 Claxton Pl, Asheville, NC 28801; O 828.252.6512; R 919.920.7423; sforetich-mckey@wnccumc.net
- Forrester, Jennifer L.** (Robbie) - FL - (CV) First (Hickory)
328 5th Ave NE, Hickory, NC 28601; O 828.322.6058; C 828.342.1674; jforrester@wnccumc.net
- Foster, W. Randall** (Kenny) - FE - (UW) Tyro (Lexington)
4484 S NC Hwy 150, Lexington, NC 27295; O 336.853.7459; R 336.853.7457; C 336.240.8825; rfoster@wnccumc.net
- Foster-Beckerleg, Michelle L.** - FD - (AP) Woodmont (Reidsville) Deacon Associate - Mission First
1333 Trafalgar Dr, High Point, NC 27262; O 336.442.3844; C 336.442.3844; mfoster@wnccumc.net
- Foust, William N.** (Christine) - RE - (YV) Retired
3205 Tom Rd, Greensboro, NC 27406; C 828.578.2558; BFoust@wnccumc.net

- Fouts, Sarah S.** - RE - (BR) Retired
149 Wendy Ln, Hendersonville, NC 28792; C 828.729.8008; gaggysa@gmail.com
- Fowler, John W.** (Liz) - FE - (BR) Higgins Memorial (Burnsville)
114 Glendale Ave, Burnsville, NC 28714; O 828.682.2835; R 828.536.0244; C 828.221.4646; JFowler1@wnccumc.net
- Fox, D. Bryan** - RE - (NP) Retired
204 Cahill St, Madison, NC 27025; R 336.427.3103; BFox@wnccumc.net
- Franklin, J. Keith** (Amelia) - RE - (AP) Retired
207 Palisades Dr, Lincolnton, NC 28092; C 336.466.7312; KFranklin@wnccumc.net
- Franks, Caroline R.** - PE - (NP) Southwest Greensboro Cooperative Parish (Groometown, St. Andrews, Vickrey)
405 Edney Ridge Rd, Greensboro, NC 27408; C 409.351.1603; cfranks2@wnccumc.net
- Franks, Christopher A.** (Sandra) - FE - (NP) Associate Professor of Religion, High Point University
One University Pkwy, Drawer 39, High Point, NC 27268; O 336.841.4501; R 336.887.8996; C 336.848.0261;
CFranks@wnccumc.net
- Free, Benjamin L.** (Jerilyn) - PL - (NP) Spring Hill (High Point)
501 Crystal Hill Ct, McLeansville, NC 27301; C 336.314.7818; BFree@wnccumc.net
- Freeman, George M.** (Donna) - RE - (YV) Retired
10601 Timberknoll Dr, Raleigh, NC 27617; C 336.995.1733; GFreeman1@wnccumc.net
- Freeman, Gregory D.** (Waneta) - RE - (YV) St. Paul (Hamptonville) - Mountain Grove
2616 Buck Shoals Rd, Hamptonville, NC 27020; R 336.468.4548; C 704.575.8015; GFreeman2@wnccumc.net
- Freeman, Margaret Davis** (James) - OD - (SM) First (Franklin) Minister of Discipleship
First UMC, 66 Harrison Ave, Franklin, NC 28734; O 828.524.3010; R 828.369.5200; C 706.714.2242; MFreeman@wnccumc.net
- Freeman, Patrick** (Vera) - RE - (SM) Retired
1203 W 4th St, Apt 627, Tahlequah, OK 74464; R 918.431.0266
- Freeze, Amy Foley** (Stephen) - FE - (ME) Development Coordinator, Fifth Street Ministries, Statesville
103 Megby Trail, Statesville, NC 28677; O 704.872.4045; C 704.240.1392; AFreeze@wnccumc.net
- Friddle, Donna S.** (Michael) - RE - (NP) Retired
143 Michael Dr, Stokesdale, NC 27357; R 336.427.4813; C 336.402.0378; dfriddle@wnccumc.net
- Friddle Jr., G. H. [Bart]** (Elizabeth) - RL - (NP) Retired
1729 E Cone Blvd, Greensboro, NC 27405; R 336.621.5266; C 336.549.3614; BFriddle@wnccumc.net
- Fried, Charlie J.** (Jeannie) - FL - (YV) Forsyth-Stokes (Antioch, Bethlehem, Forest Chapel)
1035 Sterling Pointe Dr, King, NC 27021; R 336.782.4305; cfried@wnccumc.net
- Fritts, Robert E.** (Laura) - RE - (NP) Retired
628 Pugh Cemetery Rd, Crossville, TN 38571; R 931.456.9092; bob_fritts@hotmail.com
- Fry, Kaye H.** (Frank) - FE - (UW) Stony Hill (Albemarle)
28401 Valley Dr, Albemarle, NC 28001; O 704.982.7211; R 704.982.2605; C 336.596.3667; KFry@wnccumc.net
- Fuentes, Clarissa Y.** (Andres) - FE - (BR) Grants and Fundraising Manager, Association for the Advancement of Mexican
Americans (AAMA) (Houston, TX)
9110 Cavalier Ln, Rosenberg, TX 77469; O 425.778.2119; R 425.640.8984; C 425.218.1993; CFuentes@wnccumc.net
- Fulcher, J. Rodney** (Nancy) - RE - (NP) Retired
433 Chester Woods Ct, High Point, NC 27262; R 336.887.1671
- Fulk Jr., Joseph M.** (Dianne) - RE - (BR) Retired
5238 Fieldstone, Concord, NC 28925; R 980.255.8335; mFulk@wnccumc.net
- Fulk III, Joseph M.** (Elaine) - FE - (YV) Good Hope (Lexington)
212 Millstone Dr, Lexington, NC 27295; O 336.764.4713; C 336.655.4566; jfulk1@wnccumc.net
- Fulker, Gary R.** (DeLeslie) - RL - (CV) Retired
PO Box 855, Denver, NC 28037; R 704.483.1351; C 704.650.6172; GFulker@wnccumc.net
- Furr, Cynthia H.** (James) - PL - (AP) Charity (Elkin) - Grassy Creek (State Road)
PO Box 284, Elkin, NC 28621; R 336.309.5245; cfurr@wnccumc.net
- Furr, Jimmie C.** (Barbara) - RE - (UW) Wade-Hanna Chapel (Wadesboro)
3161 Miami Church Rd, Concord, NC 28025; R 704.786.1054; jfurr@wnccumc.net
- Gaddy, Daniel W.** (Susan) - RE - (AP) Retired
96 Ed Moore Rd, Hayesville, NC 28904; C 828.593.9429; DGaddy1@wnccumc.net
- Gaddy, Debra L.** - FE - (SM) Incapacity Leave
75 Dilworth Cir, Apt 101, Asheville, NC 28806; O 828.707.0112; C 828.707.0112; DGaddy2@wnccumc.net
- Gager, Douglas W.** (Liliana) - RL - (UW) Retired
2549 Shady Grove Church Rd, Staley, NC 27355; R 336.622.6701; C 336.653.5338; DGager@wnccumc.net
- Galloway, Jimmy W.** (Rosa) - RE - (BR) Little Sandy (Leicester)
PO Box 283, 45 Jones Patton Rd, Leicester, NC 28748-0283; O 828.683.9837; R 828.683.9837; C 704.473.0546;
JGalloway@wnccumc.net

- Galyon, Katherine E.** - PD - (NP) Christ (Greensboro) Pastor to Families with Children and Youth
3307 Watauga Dr, Greensboro, NC 27410; C 336.339.1352; kgalyon@wnccumc.net
- Garner, Ronald M.** (Megan) - FE - (YV) Sunrise (Lewisville) - G3
1138 Murphy Ln, Winston Salem, NC 27104; O 336.926.2297; C 336.926.2297; RGarner@wnccumc.net
- Garrard Jr., William R.** (Frances) - RE - (CV) Retired
472 22nd Ave NE, Hickory, NC 28601; C 828.962.7566; BGarrard@wnccumc.net
- Gary, MacKenzie H.** - FL - (CV) Sharon (Shelby)
867 College Ave, Shelby, NC 28152; C 336.981.6110; mgary@wnccumc.net
- Gaska, Beverly E.** - RE - (NP) Retired
392 Old Cypress Dr, Winston-Salem, NC 27127; C 336.404.9079; BGaska@wnccumc.net
- Gaston, Mary E. (Meg)** - FE - (YV) Centenary (Winston-Salem) Associate for Evangelism, Engagement, and Missions
221 S Cherry St, Apt A281, Winston Salem, NC 27101; O 336.724.6311; mgaston@wnccumc.net
- Gatton, Benjamin M.** (Kyla) - FL - (AP) Sparta Assistant: Pastor of Hope Fellowship Campus
12 Hawthorne St, Sparta, NC 28675; O 336.372.4441; R ; C 336.941.1081; bgatton@wnccumc.net
- Gay, David L.** (Georgene) - RE - (AP) Retired
112 Water Mill Rd, Kernersville, NC 27284; C 828.413.7160; DGay@wnccumc.net
- Gaylord, Alan I.** (Debra) - OE - (AP) Ebenezer (Granite Falls)
4948 Burns Rd, Granite Falls, NC 28630; R 828.396.2017; C 386.785.3435; AGaylord@wnccumc.net
- Gaylord, Jonathan A.** (Keri) - FE - (YV) Yadkinville (Yadkinville)
2000 Walnut Crossing Run, Yadkinville, NC 27055; O 336.679.2243; C 828.803.2475; jgaylord@wnccumc.net
- Gehring, Michael J.** (Rhonda) - FE - (YV) Main Street (Kernersville)
PO Box 882, Kernersville, NC 27285; O 336.993.3411; R 336.497.4600; C 704.740.6273; MGehring@wnccumc.net
- Gerhardt, William F.** (Barbara) - RE - (ME) Retired
PO Box 340, Huntersville, NC 28070; R 704.875.6103; C 704.677.3002; BGerhardt@wnccumc.net
- German, Susan D.** (Dennis) - RE - (SM) Retired
428 Winding Way Rd, Franklin, NC 28734; C 828.342.7349; sgerman@wnccumc.net
- Gibbons, Charles F.** - RE - (ME) Retired
PO Box 250, Woodleaf, NC 27054; R 704.278.1050; C 704.813.9070; CGibbons@wnccumc.net
- Gibbs, Doris W. [Dottie]** (Lewis) - RE - (BR) Retired
400 Wesley Dr, Apt 253, Asheville, NC 28803; R 828.285.2323; C 828.691.0724; dottiegibb@gmail.com
- Gibbs, Lewis C.** (Dottie) - RE - (BR) Retired
400 Wesley Dr, Apt 253, Asheville, NC 28803; C 828.285.2323; dottiegibb@gmail.com
- Gibbs, Rex L.** (Susan) - RE - (SM) Retired
773 Fox Run Rd, Waynesville, NC 28785; R 828.926.1254; C 704.477.6089; RGibbs@wnccumc.net
- Gibert, Ann S.** (James) - FE - (ME) Webster Federated Church (Central Mass Dist, New England Conf)
251 High St, Webster, MA 01570; O 704.578.7408; C 704.578.7408; AGibert@wnccumc.net
- Gibson, Thomas L.** (Robin) - RE - (NP) Retired
257 Stillwater Ln, Reidsville, NC 27320; C 336.404.5499; TGibson@wnccumc.net
- Giese, Kelly L.** (Gill) - FE - (YV) Newport (Northeast District, Arkansas Conference)
1708 Linden Cir, Newport, AR 72112; O 505.488.8661; R 505.488.6881; C 505.488.8661; KGiese@wnccumc.net
- Gilbert, Douglass W.** (Patti) - RE - (NP) Retired
3603-B Wildflower Dr, Greensboro, NC 27410; R 336.286.7094; C 336.202.8094; dgilbert75@icloud.com
- Giles, Sanford L. [Sandy]** (Susie) - RE - (SM) Retired
120 Crum Dr, Lake Junaluska, NC 28745; R 828.456.3382; C 828.550.5103; sandygiles50@gmail.com
- Giles, Susan S.** (Sandy) - RE - (SM) Retired
120 Crum Dr, Lake Junaluska, NC 28745; R 828.456.3382; C 828.400.7588; SGiles2@wnccumc.net
- Gilland, Jim C.** (Glener) - RE - (UW) Retired
118 Covenant Woods Dr, Salisbury, NC 28144; R 704.603.4921; C 828.421.9248; jggilland@twc.com
- Ginn-Griffeth, Patricia A.** - PL - (BR) Abernethy (Asheville)
60 Gerber Rd, Apt 401, Asheville, NC 28803; C 828.243.9116; pginn-griffeth@wnccumc.net
- Glahn, Phyllis L.** - RD - (BR) Retired
1825 Harmony Heights Ln, #104, Rapid City, SD 57702; C 828.508.1062; PGLahn@wnccumc.net
- Glaize, Edward R.** (Alecia) - OE - (AP) Boone (Boone)
169 Eastview Dr, Boone, NC 28607; C 251.236.1000; eglaze@wnccumc.net
- Glass, Beth D.** (David) - RE - (BR) Retired
3239 Heritage Lakes Blvd, North Fort Myers, FL 33917; C 252.670.3488; bglass@wnccumc.net
- Glawson, Christopher A.** - PL - (BR) Rutherford East Cooperative Parish (Pisgah, Pleasant Grove, Salem, Sunshine, Wells Spring, Oak Grove {Ellenboro})
200 Weatherstone Dr, Forest City, NC 28043; O 828.429.7641; R 828.289.6009; C 828.429.7641; CGlawson@wnccumc.net

- Glover, Kendall C.** - RL - (NP) Retired
PO Box 3442, Greensboro, NC 27402; R 336.852.4625; kglover@wnccumc.net
- Godfrey, Carmen B. [Randi]** - RA - (CV) Retired
1399 Old Linwood Rd, Lexington, NC 27292; R 336.843.1969; C 704.935.6462; rgodfrey@wnccumc.net
- Goforth, J. Curtis** (Jennifer) - FE - (BR) First (Forest City)
523 McCall Dr, Forest City, NC 28043; C 704.984.1434; CGoforth@wnccumc.net
- Golden Jr., Jacob B.** - RE - (ME) Retired
88 Anne St, Lake Junaluska, NC 28745; C 704.281.2223; fatherjacob@me.com
- Golden, Jonathan L.** - RE - (CV) Retired
705 8th St Dr NW, Hickory, NC 28601; R 828.308.7794; jgolden1@wnccumc.net
- Goldston, Robert J.** (DeLanie) - RE - (SM) Retired
57 Wayah Woods Ln, Franklin, NC 28734; R 828.369.6366; C 828.226.0773; rjgoldson@gmail.com
- Goode, Michael H.** (Ellen) - RE - (YV) Retired
PO Box 569, North Myrtle Beach, SC 29597; C 704.775.9081; goodeme100@gmail.com
- Gordon, A. Franklin** (Mary) - RE - (AP) Retired
3851 Tall Cypress Ln, Lenoir, NC 28645; R 828.989.5753; FGordon@wnccumc.net
- Gordon, Gregory B.** (Wanda) - RE - (CV) Ebenezer (Belmont)
1149 Nottingham Dr, Gastonia, NC 28054; C 704.775.6726; docgordongb@gmail.com
- Gordon, Mary B.** (Frank) - RL - (AP) Retired
3851 Tall Cypress Ln, Lenoir, NC 28645; C 828.989.5753; mgordon@wnccumc.net
- Gosnell, Arnold P.** (Sarah) - FE - (YV) Farmington-Wesley Chapel (Mocksville)
124 Cemetery Rd, Mocksville, NC 27028; O 336.237.7106; R 336.940.2501; C 336.237.7106; AGosnell@wnccumc.net
- Gottula, Kay W.** - RE - (UW) Retired
1217 Davis Dr, Apex, NC 27523; C 704.245.5833; KGottula@wnccumc.net
- Gould, Richard J.** (Shelia) - RA - (UW) South Davidson (Alleghany, Lineberry, Pleasant Grove)
2210 Agner Rd, Salisbury, NC 28146; O 704.680.7327; R 704.431.4753; C 704.680.7327; RGould@wnccumc.net
- Gould, Shelia M.** (Richard) - RL - (UW) Retired
2210 Agner Rd, Salisbury, NC 28146; R 704.431.4753; SGould@wnccumc.net
- Graves, James H.** (Mae) - RE - (ME) Antioch - Wesley Chapel
4437 Dawnwood Dr, Charlotte, NC 28212; R 704.566.8564; C 704.437.1325; jgraves@wnccumc.net
- Graves, Mae P.** (Jim) - RL - (ME) Retired
4437 Dawnwood Dr, Charlotte, NC 28212; R 704.566.8564; C 704.737.1122; mgraves@wnccumc.net
- Gray, Dennis L.** (Patricia) - FL - (AP) Warrensville (Clifton, Smethport, Warrensville)
166 Village View, PO Box 188, Warrensville, NC 28693; O 704.783.6065; R 336.384.3391; C 704.783.6065; dgray@wnccumc.net
- Gray, Juan P.** (Patricia) - RE - (NP) Retired
3300 Randleman Rd, Greensboro, NC 27406; R 336.574.4411; C 904.316.2454; JGray@wnccumc.net
- Gray, Madeline D.** - RE - (ME) Retired
4205 Blacktree Ln, Charlotte, NC 28226; MGray@wnccumc.net
- Gray, Natalie G.** (Brian) - FL - (YV) First (Mocksville) Assistant
145 Winding Way, Salisbury, NC 28147; C 704.213.3143; ngray@wnccumc.net
- Green, David L.** (Frances) - FL - (SM) Plains (Canton)
2029 Newfound Rd, Canton, NC 28716; O 828.648.3464; C 828.284.7759; dgreen@wnccumc.net
- Green, Roger L.** (Gwen) - RL - (NP) Bethel (Archdale) - Liberty Grove (Trinity)
352 St Peter Church Rd, Randleman, NC 27317; R 336.498.4671; C 336.953.1692; RGreen@wnccumc.net
- Greene, David S.** (Willis) - FE - (NP) Jamestown (Jamestown)
403 E Main St, Jamestown, NC 27282; O 336.454.2717; C 828.461.5910; DGreene@wnccumc.net
- Greene, Janet J.** (Victor) - OF - (SM) Clark's Chapel (Franklin) - Union (Franklin)
198 Dryman Rd, Franklin, NC 28734; O 828.421.4571; R 828.524.2798; C 828.421.4571; JGreene@wnccumc.net
- Greene, Lara W. [Willis]** (David) - FE - (NP) First (High Point)
512 N Main St, High Point, NC 27265; O 336.889.4429; C 828.461.5918; WGreene@wnccumc.net
- Greene III, Willie** (Tamikia) - PL - (ME) Faith (Mooresville)
10902 Charmont Pl, Huntersville, NC 28078; C 704.281.1373; wgreene1@wnccumc.net
- Grice, Franklin W.** (Claudia) - RE - (SM) Retired
95 Crum Dr, Lake Junaluska, NC 28745; R 828.456.3543; frankgrice@yahoo.com
- Griffin, Robert A.** (Ruby) - PL - (BR) Christ (Weaverville)
31 Chinquapin Trail, Fairview, NC 28730; O 828.582.0564; C 828.582.0564; RGriffin@wnccumc.net
- Griffis, Thomas L.** (Susan) - RE - (CV) Retired
950 N Center St, Hickory, NC 28601; R 828.446.2057; C 828.850.4021; tlgsagg@charter.net

- Griffiths, Glenn S.** (Judi) - RE - (YV) Retired
232 E 7th St, Frederick, MD 21701; C 336.402.3955; GGriffiths@wnccumc.net
- Griswold, Nancy K.** - RD - (CV) Retired
5 Pelican Ln, Edgewater, FL 32141; C 828.612.4030; nancy.gris56@gmail.com
- Groce, Kelley Greene** (David) - FE - (NP) Centenary (Greensboro)
2300 W Friendly Ave, Greensboro, NC 27403; O 336.299.9643; R 336.285.5081; C 336.314.7351; KGroce@wnccumc.net
- Grogan, Jennifer W.** (Steve) - FE - (NP) First (Randleman)
110 Shaw St, Randleman, NC 27317; O 336.498.3802; R ; C 336.906.0549; JGrogan@wnccumc.net
- Groome, James I.** (Marilyn) - FL - (NP) Intentional Interim - Mount Vernon (Trinity)
617 Rockspring Rd, High Point, NC 27262; O 336.688.5750; C 336.688.5750; JGroome@wnccumc.net
- Grose Jr., Lonnie L.** (Debbie) - OF - (UW) South Anson (Pleasant Hill, Sandy Plains, Shiloh)
554 Sam Tyson Rd, Wadesboro, NC 28170; C 910.975.2110; lgrose@wnccumc.net
- Grubbs, Raymond L.** (Debra) - RE - (CV) Retired
305 Fallingbrook Dr, Belmont, NC 28012; C 704.214.2156; RGrubbs@wnccumc.net
- Guy, Charles R.** (Becky) - RE - (ME) Retired
9519 Shumacher Ave NW, Concord, NC 28027; R 704.786.7712; C 704.792.4341; CGuy@wnccumc.net
- Guy, David A.** (Wanda) - RE - (ME) Retired
2001 Ash St SW, Supply, NC 28462; R 910.842.7108; C 910.209.5630; DGuy@wnccumc.net
- Guyer, Jason G.** (Cathy) - OF - (CV) May's Chapel (Maiden)
20 Forest Oaks Ln, Hickory, NC 28601; O 828.248.2416; C 828.446.2004; jguyer@wnccumc.net
- Gwyn, Bruce L.** (Deborah) - FE - (CV) Central (Kings Mountain)
113 South Piedmont, Kings Mountain, NC 28086; O 704.739.2471; C 704.291.0212; BGwyn@wnccumc.net
- Habich, Maegan D.** (Casey) - PD - (UW) Pfeiffer University Chaplain and Director of Church Relations
535 St. Stephens Church Rd, Gold Hill, NC 28071; O 704.463.3409; C 318.423.0913; mhabich@wnccumc.net
- Hacklander, Paul K.** (Ashley) - RE - (SM) Retired
8623 Brookings Dr, Charlotte, NC 28269; C 828.230.3762; PHacklander@wnccumc.net
- Hadley, R. Britton** - RL - (UW) Retired
3911 Sages Ave, Indian Trail, NC 28079; C 704.219.6897; BHadley@wnccumc.net
- Hagans Jr., Rodney H.** (Cheryl) - RE - (BR) Retired
5017 Waldron Meadow Dr, Charlotte, NC 28226; C 704.223.0773; RHagans@wnccumc.net
- Hagerman, Leigh Anne** - FD - (ME) Church Administrator, Myers Park Baptist Church
1900 Queens Rd, Charlotte, NC 28207; O 704.334.7234; C 352.702.6086; lhagerman@wnccumc.net
- Hahn, Benny B.** (Sunny) - RE - (YV) Retired
213 Newberry Ln, Durham, NC 27703; R 919.321.1478; bbyhahn@hotmail.com
- Haines, Stephen D.** (Nancy) - RE - (UW) Retired
1089 Tidewater Rd, Salisbury, NC 28146; C 704.797.6435; stevehaines52@gmail.com
- Haire, Earle R.** (Pat) - RE - (BR) Retired
105 Carriage Walk Ln, Hendersonville, NC 28791; R 828.696.9115; pattipops16@att.net
- Halipilias, Charles B.** (Sally) - RE - (NP) Retired
145 Keel Ct, Stokesdale, NC 27357; C 704.425.0871; CHalipilias@wnccumc.net
- Hall, Carrilea Potter** (Andrew) - FE - (AP) Personal Leave
1307 Knox St, Statesville, NC 28677; O 704.873.3279; R 828.226.4730; cpotter@wnccumc.net
- Hall, L. Elaine** (Berkeley) - FE - (NP) Personal Leave
201 Shady Rest, Morganton, NC 28655; O 828.437.5420; C 828.263.2081; EHall@wnccumc.net
- Hall, Raymond O.** (Charlene) - RE - (ME) Retired
11703 Edsel Dr, Stanfield, NC 28163; C 704.560.0335; rayser867@gmail.com
- Hall, Ron L.** - RE - (ME) Retired
6040 Artigas Dr, Indian Land, SC 29707; R 803.228.3016; C 912.222.0746; rllhall3@earthlink.net
- Hall Jr., Wesley L.** - FE - (UW) Ebenezer - Reeds (Lexington)
204 Northside Dr, Lexington, NC 27295; O 336.755.0211; C 336.755.0211; whall@wnccumc.net
- Hallyburton, Bobby R.** - FE - (CV) Incapacity Leave
PO Box 2242, Drexel, NC 28619; R 828.396.3026; C 828.205.1906; hallyburtonbobby@gmail.com
- Halstead, Jolynn [Jody]** (Mark) - PL - (BR) Haywood Street Congregation (NS) (Asheville) Assistant
7 Turkey Toe Ln, Arden, NC 28704; O 828.667.5710; C 828.713.8437; jhalstead@wnccumc.net
- Hamilton, Gregory A.** (Cheryl) - FE - (ME) Indian Trail (Indian Trail)
6500 Ironkettle Rd, Charlotte, NC 28270; O 205.913.3670; C 205.913.3670; ghamilton@wnccumc.net
- Hamlyn, David M.** (Leia) - FE - (CV) Catawba Valley Mission Engagement Director
236 Palisades Dr, Lincolnton, NC 28092; C 828.443.4255; DHamlyn@wnccumc.org
- Hammett, G. Danielle** - FL - (BR) Cummings Memorial (Mills River) - Hope (East Flat Rock)
15 Ridgetstone Dr, Hendersonville, NC 28792; O 336.239.7582; C 336.239.7582; DHammett@wnccumc.net

- Hammill, Terry L.** - RE - (ME) Retired
6830 Constitution Ln, Charlotte, NC 28210; R 704.643.0203; thammill@wnccumc.net
- Hammond, J. Harold** - RL - (UW) Retired
3308 Happy Hollow Rd, Asheboro, NC 27205; R 336.629.0226; C 336.963.2569; hhammond@wnccumc.net
- Hampton, Jennifer B.** (Joseph) - FE - (CV) Director, Tekoa Foothills
258 Hull Rd, Casar, NC 28020; O 704.538.3866; C 828.413.2991; jhampton@wnccumc.net
- Hamrick II, James R.** (Mishael) - FE - (ME) Rocky Mount (Mooresville)
1739 Perth Rd, Mooresville, NC 28117; O 704.528.5525; R 704.528.0636; C 704.928.5120; JHamrick@wnccumc.net
- Hamrick, Jeffery M.** (Dawna) - FE - (AP) First (Troutman)
PO Box 717, Troutman, NC 28166; O 704.528.5110; R 704.980.4231; C 828.429.5925; JHamrick1@wnccumc.net
- Hamrick, Laura Beaver** - FE - (UW) Ministry Engagement Coordinator, Life Around the Table
3003 Back Stretch Blvd, Indian Trail, NC 28079-5748; O 704.244.4705; C 704.244.4705; LHamrick@wnccumc.net
- Hamrick, Patrick S.** - FE - (ME) First (Charlotte) Pastor of Finance and Admin
501 N Tryon St, Charlotte, NC 28202; O 704.333.9081; C 704.244.4706; PHamrick@wnccumc.net
- Hand, Dawn M.** - FE - (ME) District Superintendent (Central Maryland District, Baltimore-Washington Conf)
1204 Freedom Rd, Cranberry Twp, PA 16066; O 412.281.7152; C 704.533.0278; dhand@wnccumc.net
- Hand, Stephanie M.** (Chip) - FD - (ME) Metro District Vitality Associate
2535 RoundAbout Ln, Charlotte, NC 28210; O 704.724.2791; C 704.724.2791; SHand@wnccumc.org
- Handy Jr., Bruce H.** - PE - (ME) Covenant (Charlotte)
2393 Afton Mill Pl, Charlotte, NC 28273; O 704.430.8288; C 704.430.8288; bhandy@wnccumc.net
- Hannah, Lisa Hartzog** - FE - (BR) Mars Hill - Bright Hope Laurel (Mars Hill)
14 Dula Springs Rd #8, Weaverville, NC 28787; C 828.545.8468; LHannah@wnccumc.net
- Hannon, Patrick J.** (Alison) - OE - (ME) Unity (Kannapolis)
8505 Unity Church Rd, Kannapolis, NC 28081; O 704.932.7605; C 980.365.1990; phannon@wnccumc.net
- Harbin, Christopher B.** (Karen) - PE - (UW) Wingate - Smyrna (Monroe)
109 Hinson St, Wingate, NC 28174; O 980.229.3693; C 980.229.3693; charbin@wnccumc.net
- Hardin Jr., E. Wannamaker** (Betsy) - RE - (SM) Retired
Givens Estates, 400 Wesley Dr, Apt 367, Asheville, NC 28803; R 828.456.6720; WHardin@wnccumc.net
- Harper, Diane** - PL - (YV) The Place of New Life - Mount Herman (Mount Airy)
1108 Springview Dr, High Point, NC 27265; C 336.888.9403; dharper@wnccumc.net
- Harrelson, Claudia G.** - RE - (CV) Double Shoals - St. Paul
3303 Fallston-Waco Rd, Cherryville, NC 28021; O 704.668.9417; C 704.668.9417; CHarrelson@wnccumc.net
- Harrill Jr., Michael B.** (Sarah) - FL - (BR) Providence (Marion) - West Marion
112 Burkemont Ave, Morganton, NC 28655; O 828.273.1069; C 828.273.1069; MHarrill2@wnccumc.net
- Harris, Alanda B.** (Roy) - PL - (UW) Tyro (Lexington) Assistant
465 Newbern Ave, Asheboro, NC 27205; O 336.853.7459; R 336.626.7305; C 336.588.1128; AHarris@wnccumc.net
- Harris, Bonnie P.** - RE - (NP) Moriah (Greensboro)
1200 Edgemont Rd, Greensboro, NC 27406; O 336.817.3081; C 336.817.3081; bharris2@wnccumc.net
- Harris, J. Christopher** (Mellony) - PL - (CV) Christ (Hickory) Assistant (Fairgrove Campus)
3599 Mulligan Dr, Conover, NC 28613; C 828.455.7502; charris@wnccumc.net
- Harris, Michael L.** (Carroll) - FE - (UW) Bethlehem (Waxhaw)
5408 Nesbit Rd, Waxhaw, NC 28173; O 704.764.3602; C 704.560.8797; MHarris@wnccumc.net
- Harris, Nathan A.** - PE - (NP) Laughlin Memorial (Greensboro)
312 Beech St, Greensboro, NC 27401; O 202.288.4699; C 202.288.4699; nharris@wnccumc.net
- Harris III, Otto D.** (Stephanie) - FE - (ME) St. Mark's (Charlotte)
11019 Chilcomb Ct, Charlotte, NC 28262; O 704.523.7483; C 336.580.2338; OHarris@wnccumc.net
- Harris, Samuel T.** (Matilde) - FL - (UW) Coleridge (Concord, Maple Springs, Mount Olivet)
6027 Concord Church Rd, Ramseur, NC 27316; O 336.978.3419; R 336.978.3419; C 864.978.4294; sharris@wnccumc.net
- Harry, Randolph H.** (Kristen) - FE - (ME) Providence (Charlotte)
2810 Providence Rd, Charlotte, NC 28211; O 704.366.2823; C 828.577.0745; RHarry@wnccumc.net
- Hartman, Ronald E.** (Jacklynn) - FL - (UW) Pine Grove - Friendship (Albemarle)
28774 NC 24-27 Hwy, Albemarle, NC 28001; O 704.982.3647; R 704.269.8452; C 980.293.6004; RHartman@wnccumc.net
- Hartsell, Claude J.** (Carolyn) - RE - (ME) Retired
317 Laurel Valley Way, Salisbury, NC 28144; R 980.643.4184
- Hartweg, Rhonda D.** (Bob) - FE - (ME) Family Leave
1425 Brookside Ave, Knoxville, TN 37921; C 704.221.8317; RHartweg@wnccumc.net
- Harvey, Jason W.** - FE - (NP) College Place (Greensboro)
509 Tate St, Greensboro, NC 27403; O 336.275.3363; R 336.275.3363; C 336.404.0969; JHarvey@wnccumc.net
- Hassel, Jeffrey A.** - FE - (ME) Executive Director, Lazarus House Ministries (Lawrence, MA)
47 Peters St, North Andover, MA 10530; O 978.269.5200; C 978.204.1777; JHassel@wnccumc.net

- Hatherly, Kirk L.** (Darleen) - FE - (SM) First (Hayesville)
PO Box 85, 989 Hwy 64 Business, Hayesville, NC 28904; O 828.389.8413; R 828.389.8302; C 828.557.0755;
KHatherly@wnccumc.net
- Hatley, David B.** (Janie) - PL - (UW) Mount Zion (Norwood)
28683B NC Hwy 73, Albemarle, NC 28001; O 704.983.2024; R 704.983.2795; C 980.621.0920; DHatley@wnccumc.net
- Hatley, Mary T.** (Matt) - FL - (UW) Cedar Grove (Norwood)
40468 S Stanly School Rd, Norwood, NC 28128; O 704.474.0270; R 704.474.4964; C 704.783.8225; MHatley@wnccumc.net
- Haverkamp, Keith R.** (Sally) - OR - (BR) Bald Creek - Pensacola
140 Rhubarb Rd, Green Mountain, NC 28740; O 865.310.2771; C 865.310.2771; khaverkamp@wnccumc.net
- Hawkins, G. Lynn** (Loretta) - RE - (AP) Retired
389 Birch Cir Dr, Hudson, NC 28638; R 828.572.1899; C 828.320.9123; LHawkins@wnccumc.net
- Hawkins, P. David** (Judy) - AM - (CV) Mountain View (Claremont) - Pisgah (Catawba)
1218 Balls Creek Rd, Claremont, NC 28610; O 828.429.3872; C 828.429.3872; DHawkins@wnccumc.net
- Hawkins, W. Thornton** - RE - (SM) Retired
100 Wesley Dr, Apt 403, Asheville, NC 28803; R 828.274.4419
- Hayes, Jeanette T.** - FE - (AP) New Beginnings (Jonesville)
251 Lyles St, Elkin, NC 28621; O 336.258.2424; R 336.835.5007; C 336.314.2325; JHayes@wnccumc.net
- Hayner, Glenda D.** (Mark) - FL - (BR) Hominy Valley Parish: Acton (Asheville) - Oak Hill (Candler)
77 June Sayles Rd, Asheville, NC 28803; O 828.216.3696; C 828.216.3696; ghayner@wnccumc.net
- Haynes, B. Parker** (Alisha) - FE - (YV) Trinity (King)
309 Prince Albert Dr, King, NC 27021; C 252.903.4129; phaynes@wnccumc.net
- Haynes, Donald W.** - RE - (UW) Retired
728 Klumac Rd, Trinity Oaks, Apt 123, Salisbury, NC 28144; R 336.625.9282; C 336.964.5354; donandjoan56@triad.rr.com
- Haynes, J. O'Neil** (Donna) - RE - (BR) Balfour (Hendersonville)
804 Cliff Rose Ct, Fletcher, NC 28732; O 828.674.5328; R 828.687.7354; C 828.674.5328; NHaynes@wnccumc.net
- Haywood-Baxter, Ann G.** (Richard) - FE - (YV) Chaplain, Boston Children's Hospital
Boston Children's Hospital, Chaplaincy, 300 Longwood Ave, BCH 3240, Boston, MA 02115; O 857.218.4780; C 617.721.7380;
AHaywood-Baxter@wnccumc.net
- Heafner-Heun, Susan A.** (John) - FE - (ME) The Vine (Charlotte)
916 Eagle Rd, Waxhaw, NC 28173; O 704.334.7348; C 704.860.5050; SHeafner-Heun@wnccumc.net
- Heath, Elaine A.** (Randy) - RE - (BR) Retired
1915 New Sharon Church Rd, Hillsborough, NC 27278; R ; C 214.399.3110; EHeath@wnccumc.net
- Heckert, Julia Trantham** (Paul) - FD - (SM) Community Engagement Coordinator, Hights, Inc
30 N Ridge Point, T-1, Sylva, NC 28779; C 828.734.2186; jtranthamheckert@wnccumc.net
- Hedgecock, Abigail W.** (Jeff) - FD - (YV) Director of Family Ministry, G3-Sunrise
2711 Lansdale Ln, Winston-Salem, NC 27103; C 704.707.6414; AHedgecock@wnccumc.net
- Hedgpeth, Edwin H.** (Connie) - RE - (NP) Retired
901 N Church St, Zebulon, NC 27597; R 919.375.4817
- Heermans, Elinor D.** (Jan) - RD - (CV) Retired
195 Austin Ln, Stanley, NC 28164; C 704.840.8080; jpjeermans@gmail.com
- Heermans, Jan P.** (Elinor) - RE - (CV) Retired
195 Austin Ln, Stanley, NC 28164; C 704.840.8081; jpjeermans@gmail.com
- Hefner, Phillip R.** - FE - (CV) Denton's Chapel (Morganton)
304 Redwood Pl, Lenoir, NC 28645; O 828.433.7985; C 210.416.0143; phefner@wnccumc.net
- Hege, Jennifer A.** (Adam) - FE - (AP) Personal Leave
288 Holly Ln, Blowing Rock, NC 28605; C 828.404.8132; JHege@wnccumc.net
- Helsabeck, Oliver W.** (Susan) - FE - (NP) Fairfield (High Point)
1511 NC Hwy 62 W, High Point, NC 27263; O 336.431.5743; C 336.408.9041; OHelsabeck@wnccumc.net
- Henry Jr., John P.** - PL - (NP) Holmes Grove (Greensboro)
633 Carraway Dr, Graham, NC 27253; O 336.253.7841; C 336.253.7841; jhenry@wnccumc.net
- Henry, Theodore A.** (Margaret) - FL - (AP) Banner Elk (Banner Elk)
3758 US Hwy 221 South, Blowing Rock, NC 28605; O 828.974.3699; C 828.773.2302; THenry@wnccumc.net
- Henson, Christopher D.** (Summer) - FE - (YV) Hospice Chaplain, Trellis Supportive Care of Rowan County
117 Lester Dr, Advance, NC 27006; O 336.403.4875; C 336.403.4875; CHenson@wnccumc.net
- Henson, Eric L. W.** (Jessica) - PL - (SM) Asbury - Mulberry (Otto) Co-Pastor
8837 Georgia Rd, Otto, NC 28763; C 828.342.0431; ehenson@wnccumc.net
- Henson, Jessica L. W.** (Eric) - PL - (SM) Asbury - Mulberry (Otto) Co-Pastor
8837 Georgia Rd, Otto, NC 28763; O 706.490.1958; C 706.490.1958; JHenson@wnccumc.net
- Hepler, Lynda C.** (Philip) - FD - (YV) Memorial (Thomasville) Minister of Children and Families
2159 Orchard Trail, Thomasville, NC 27360; O 336.472.9711; R 336.472.2944; C 336.687.3539; LHepler@wnccumc.net

- Herbin, Faye L.** - RE - (BR) Retired
3800 Herbin St, Greensboro, NC 27407; C 336.210.7754; FHerbin@wnccumc.net
- Herin, Thomas J.** (Miriam) - RE - (NP) Retired
707 Walker Ave, Greensboro, NC 27403; R 336.273.9876; C 336.232.8201; tomherin@triad.rr.com
- Hermann, Rhonda L.** (Mike) - FD - (ME) Blair Road Deacon Associate (Mint Hill)
235 Withershinn Dr, Charlotte, NC 28262; O 704.545.6785; C 704.724.3798; RHermann@wnccumc.net
- Herold, John W.** (Linda) - RE - (AP) Retired
PO Box 2103, Lenoir, NC 28645; R 828.754.9651; JHerold@wnccumc.net
- Herron, Robert E.** - RL - (AP) Retired
221 Old Charlotte Rd, Taylorsville, NC 28681; C 828.352.9079; BHerron@wnccumc.net
- Herron, Virginia C.** - RE - (ME) Retired
2790 Old South Ct SW, Concord, NC 28027; C 704.796.5917; VHerron@wnccumc.net
- Hershberger, Greg A.** (Robyn) - FE - (SM) Chaplain, Ascension St. Vincent's Southside (Jacksonville, FL)
1368 Journeys End Ln, Jacksonville, FL 32223; O 904.703.6448; C 904.703.6448; GHershberger@wnccumc.net
- Hester, J. Daniel** (Julie) - FE - (BR) Skyland (Asheville)
85 Driftstone Cir, Arden, NC 28704; O 828.684.7283; C 704.877.5973; DHester@wnccumc.net
- Hiatt, J. David** (Mae) - FE - (CV) Park Street (Belmont)
107 Allen St, Belmont, NC 28012; O 704.825.8480; C 336.687.3439; DHiatt@wnccumc.net
- Hickerson, Darren H. M.** (Christy) - PL - (YV) Sunrise (Lewisville) Assistant
550 Kelway Pl, Winston-Salem, NC 27104; O 919.698.2526; C 919.698.2526; dhickerson@wnccumc.net
- Hileman, Jack L.** (Linda) - RE - (YV) Retired
5104 Birnamwood Trl, Greensboro, NC 27407; R 336.856.9383; C 336.202.0846; JHileman@wnccumc.net
- Hill, Evan W.** (Kellie) - FE - (SM) Memorial - Patton (Franklin)
115 Hidden Meadow Ln, Franklin, NC 28734; R 828.776.2493; ehill2@wnccumc.net
- Hill, J. Eric** (Keri) - FL - (SM) Pleasant Hill (Candler) - Rockwood (Canton)
56 Crabtree Mtn Rd, Canton, NC 28716; O 828.593.9226; C 828.593.9226; ehill@wnccumc.net
- Hill, Lauren E.** - FE - (ME) Mount Zion (Cornelius) Associate
19600 Zion Ave, Cornelius, NC 28031; O 704.892.8566; lhill@wnccumc.net
- Hill, Michele B.** (Logan) - PL - (YV) Pisgah (Kernersville)
612 Cable St, Thomasville, NC 27360; O 336.847.0564; C 336.847.0564; mhill2@wnccumc.net
- Hillman III, Edgar L.** (Leslie Sladky) - FE - (BR) Director of Ministries, Givens Estates
2360 Sweeten Creek Rd, Asheville, NC 28803; O 828.771.2237; R 828.684.6513; C 828.551.3016; EHillman@wnccumc.net
- Hillyer Jr., DeForest E.** (Bonnie) - RE - (ME) Retired
5128 Sunburst Ln, Charlotte, NC 28213-4246; R 704.979.0774; C 980.253.4724; DHillyer@wnccumc.net
- Hilton, R. Dale** (Margie) - RE - (YV) Retired
6765 Old Valley School Rd, Kernersville, NC 27284; R 336.992.9891; C 336.403.7051; rdhilton@aol.com
- Hines, Perry L.** (Carolyn Hindel) - OE - (ME) Roberta (Concord)
10345 Black Locust Ln, Charlotte, NC 28215; C 828.768.5996; phines@wnccumc.net
- Hinshaw, James E.** - RE - (NP) Retired
513 Towers Cir NE, Atlanta, GA 30329; C 678.956.0223; jhinshaw@wnccumc.net
- Hinson, Harrison L.** (Wanda) - RE - (UW) Retired
1805 Lakeview Dr, Monroe, NC 28112; R 704.283.0941; C 704.616.0780; HHinson@wnccumc.net
- Hinton, Bradley T.** (Meredith) - FE - (ME) Davidson Minister of Missions and Member Involvement
PO Box 14, Davidson, NC 28036; O 704.892.8277; C 336.380.0000; bhinton@wnccumc.net
- Hinton, Meredith A.** (Brad) - FD - (ME) Family Leave
PO Box 14, Davidson, NC 28036; C 336.926.4245; mhinton@wnccumc.net
- Hitch, Gervase C.** (Becky) - RE - (AP) Retired
138 Ravenscrest Dr, Statesville, NC 28625; R 704.380.2845; C 704.928.6940; ghitch@wnccumc.net
- Hobson, Bruce G.** (Ellen) - RE - (CV) Retired
1540 Lewis Farm Rd, Kings Mountain, NC 28086; R 704.730.0488; brucehobson76@gmail.com
- Hobson, David H.** (Freida) - RE - (AP) Linville (Linville)
PO Box 133, Linville, NC 28646; R 704.748.6988; C 828.429.3983; DHobson@wnccumc.net
- Hobson, Freida H.** (David) - RA - (CV) Retired
PO Box 133, Linville, NC 28646; C 828.429.3983; FHobson@wnccumc.net
- Hochmuth, Douglas E.** (Dee) - RE - (AP) Rocky Springs (Hiddenite)
77 Northwood Cir, Taylorsville, NC 28681; O 336.914.1030; C 336.914.1030; DHochmuth@wnccumc.net
- Hockett, David C.** (Kim) - FE - (ME) Davidson (Davidson)
PO Box 718, Davidson, NC 28036; O 704.892.8277; C 704.213.3763; dhockett@wnccumc.net
- Hodgens, Robert H.** - RL - (BR) Avondale-Cliffside
PO Box 295, Cliffside, NC 28024; O 828.657.6761; R 828.657.6761; RHodgens@wnccumc.net

- Hodnett, Moses E.** (Quylle) - RE - (NP) Retired
4415 Gray Wolf Way, Greensboro, NC 27406; R 336.852.0346; C 336.225.4061; MHodnett@wnccumc.net
- Holder, W. Michael** (Kay) - FE - (BR) First (Brevard)
325 N Broad St, Brevard, NC 28712; O 828.883.9025; R 828.885.2566; C 336.953.4459; MHolder@wnccumc.net
- Holland III, Arthur R.** (Denna) - RE - (CV) Retired
906 Surry Dr, Shelby, NC 28152; C 336.225.5110; AHolland@wnccumc.net
- Holland, Jimmie W.** (Mary Frances) - RA - (AP) Retired
145 God's Farm Dr, Statesville, NC 28625; R 704.872.7280
- Hollar, Angela B.** (Mark) - FE - (CV) Church Legacy Initiative Team Associate
3510 Stonemark Ct, Gastonia, NC 28054; O 704.678.1005; C 704.678.1005; AHollar@wnccumc.org
- Holliday, Boyd M.** (Jean) - RE - (SM) Retired
29 Bomac Rd, Lake Junaluska, NC 28745; R 828.564.3906; C 336.688.1426; BHolliday@wnccumc.net
- Hood, James A.** (Linda) - FE - (ME) The Gathering (Concord)
3653 Mill Bridge Rd, Concord, NC 28025; O 704.786.4020; C 704.425.3443; JHood@wnccumc.net
- Hood, Roy L.** - RP - (BR) Retired
119 Valecrest Dr, Toronto, On, M9A4P7; Canada; C 416.247.4652; roylhood@sympatico.ca
- Hopper, Bradley E.** (Jennie) - FD - (ME) Matthews Associate (Minister of Missions)
801 S Trade St, Matthews, NC 28105; O 704.815.1985; R 704.567.5452; C 704.942.1736; bhopper@wnccumc.net
- Hord III, Jacob G. [Tripp]** - FL - (CV) First (Bessemer City) - Bethesda (Gastonia)
3655 Trabert Ct, Gastonia, NC 28056; O 704.629.2800; C 704.477.7715; THord@wnccumc.net
- Horn, Kenneth A.** (Peggy) - RE - (ME) Retired
140 Summerlea Dr, Charlotte, NC 28214; R 704.394.5944; C 704.661.4304; KenLeader@aol.com
- Houck, H. D.** (Kay) - RA - (BR) Retired
778 E Mill Creek Rd, Fleetwood, NC 28626; R 336.877.1729; C 828.778.0635; HHouck@wnccumc.net
- Houser, Ervin H.** (Pat) - RE - (UW) Retired
3099 Cedar Creek Ln, Carolina Shore, NC 28467; R 910.575.3882; C 336.408.8169; ephouser@atmc.net
- Hout, Joseph T.** (Lauren) - FL - (NP) Salem - St. John (Eden)
431 Price St, Eden, NC 27288; O 336.501.0725; C 336.501.0725; jhout@wnccumc.net
- Howard, David P.** (Deanna) - FE - (YV) Chaplain, Kernersville Medical Center
18 Cub Dr, Thomasville, NC 27360; O 336.564.4815; R 336.307.3916; C 336.455.3615; DHoward@wnccumc.net
- Howard III, James C.** (Cheryl) - FE - (ME) Trinity (Charlotte)
117 Pineridge Dr, Huntersville, NC 28078; O 704.399.1684; C 704.458.8187; JHoward2@wnccumc.net
- Howard Sr., John Franklin [J.F.]** (Kari) - FE - (UW) Central (Asheboro) - Adonai Mission
PO Box 5659, Asheboro, NC 27204; O 336.629.1425; R 336.707.8319; C 336.830.5031; JHoward1@wnccumc.net
- Howard Jr., John F.** - FL - (YV) Bethesda (Pine Hall)
3180 Hwy 311 N, Pine Hall, NC 27042; O 336.707.9657; C 336.707.9657; jhoward3@wnccumc.net
- Howard, Kari L.** (John Franklin) - FE - (UW) West Bend (Asheboro)
PO Box 5659, Asheboro, NC 27204; O 336.625.5025; C 336.707.8319; khoward@wnccumc.net
- Howard, Teresa K.** (Dean Shelton) - FE - (UW) Personal Leave
2186 Bob White Rd, Stuart, VA 24171; R 336.628.0128; C 276.229.8127; thoward1@wnccumc.net
- Howard, Troy E.** (Mary) - FD - (CV) First (Hickory)
3625 5th St Dr NE, Hickory, NC 28601; O 828.322.6058; C 828.455.5396; THoward2@wnccumc.net
- Howell, G. Keith** (Jerrie) - RE - (AP) Retired
PO Box 162, Sparta, NC 28675; R 336.372.4177; C 336.972.2429; KHowell@wnccumc.net
- Howell, James C.** (Lisa) - FE - (ME) Myers Park (Charlotte)
1501 Queens Rd, Charlotte, NC 28207; O 704.376.8584; C 704.779.6328; JHowell1@wnccumc.net
- Howell Sr., James F.** - RL - (ME) Retired
11633 Asbury Chapel Rd, Huntersville, NC 28078; C 704.663.9997; JHowell2@wnccumc.net
- Howell, Rhoda F.** - OE - (ME) Pineville (Pineville) Associate
764 Portpatrick Pl, Fort Mill, SC 29708; O 704.889.2022; C 770.508.3409; RHowell@wnccumc.net
- Howell-Miller, Sarah S.** (Colin) - FE - (YV) Green Street (Winston-Salem)
906 W St, Winston Salem, NC 27101; C 704.779.4876; showell@wnccumc.net
- Howle, Richard A.** (Elizabeth) - RE - (NP) Retired
PO Box 1774, Jamestown, NC 27282; R 336.454.4745; RHowle@wnccumc.net
- Hoxit, Linda-Arlene E.** - PL - (BR) Elkwood (Asheville)
510 Carington Pl, Arden, NC 28704; O 828.577.2607; C 828.577.2607; lindaarlene.hoxit@duke.edu
- Hoyle, Susan E.** - OE - (NP) Centenary (Stoneville) - Hodgkin Memorial
PO Box 805, 211 Bryan St, Stoneville, NC 27048; O 336.709.5026; C 336.709.5026; shoyle@wnccumc.net
- Hoyt, Ann L.** (Steve) - RD - (BR) Retired
51 Cedarwood Way, Burnsville, NC 28714; C 828.208.6707; AHoyt@wnccumc.net

- Hubbard, Norman A.** (Susie) - RE - (NP) Retired
500 Butler Dr, Thomasville, NC 27360; C 828.289.2136; NHubbard@wnccumc.net
- Hudson, Karen R.** (Ken) - RE - (NP) Retired
1605 Kinloch Dr, Winston Salem, NC 27107; C 336.905.1098; KHudson@wnccumc.net
- Huffman, Lory Beth T.** (Greg) - FE - (AP) District Superintendent- Appalachian
1710 Parkwood Dr, Wilkesboro, NC 28697; O 336.844.4090; R 704.325.3061; C 828.612.2253; lhuffman@wnccumc.org
- Huffman, Robert E.** - RE - (YV) Retired
1199 Hayes Forest Dr, Apt 101-A, Winston Salem, NC 27106; R 336.602.1787; C 336.692.6036; bobhuffman0@gmail.com
- Hughes, Christopher B.** (Gloria) - RE - (YV) Retired
430 Quail Ln, Chris Hughes, West Jefferson, NC 28694; C 704.438.1867; revcbh10@gmail.com
- Hughes, Gloria G.** (Chris) - FD - (AP) Appalachian District Vitality Associate
430 Quail Ln, West Jefferson, NC 28694; O 336.844.4090; C 704.438.2840; GHughes@wnccumc.org
- Humpal, Monica L.** (Steve) - FD - (ME) Williamson's Chapel Director of Growth Ministries
10947 Trout Creek Pl, Davidson, NC 28036; O 704.664.3680; C 704.957.9556; MHumpal@wnccumc.net
- Humphries, James E.** (Lisa) - FE - (ME) Davidson Associate
233 South Main St, Davidson, NC 28036; O 704.892.8277; C 704.763.1827; JHumphries@wnccumc.net
- Humphries-Bivens, Patricia** (Laurence) - RE - (ME) Retired
6107 Margaret Ct, Indian Trail, NC 28079; R 704.628.4268; C 704.860.3019; PHumphries-Bivens@wnccumc.net
- Hunt, Judith F.** (Chad) - PL - (ME) Wesley (Charlotte)
3715 Rea Rd, Charlotte, NC 28226; O 704.542.1122; C 704.516.8542; JHunt@wnccumc.net
- Hunter, Billy V.** - RE - (YV) Retired
4411 Old Town Dr, Winston-Salem, NC 27106; R 336.722.4914
- Hunter, Carol R.** (Keith) - FE - (UW) Flag Springs (Asheboro)
3222 NC Hwy 134, Asheboro, NC 27205; O 336.629.5776; R 336.318.0654; C 336.870.4448; CHunter@wnccumc.net
- Hunter, Jonathan V.** - RD - (UW) Retired
3 Old Farm Rd, Salisbury, NC 28147; C 704.433.1552; JHunter@wnccumc.net
- Hunter, Roger L.** (Doris) - RE - (NP) Retired
PO Box 242721, Charlotte, NC 28224; RHunter@wnccumc.net
- Hunter, Thomas R.** (Patsy) - RE - (AP) Retired
214 Pete Luther Rd, Candler, NC 28715-8419; C 828.238.6315; THunter@wnccumc.net
- Hurst, Phillip M.** (Diane Stamey) - RE - (BR) East Asheville (Asheville)
18 Winding Oak Dr, Arden, NC 28704; O 828.298.3211; C 828.817.6918; PHurst@wnccumc.net
- Hutchens, Charles L.** (Susan) - RE - (NP) Eden-Mount Tabor (Madison)
1028 Braemar Ct, High Point, NC 27265; C 336.280.5313; CHutchens@wnccumc.net
- Hutchings, Charlene R.** (Alan) - RE - (CV) Retired
493 26th Ave NE, Unit D, Hickory, NC 28601; R 828.569.1399; C 828.612.3137; CHutchings@wnccumc.net
- Hutchinson, Robert J.** (Susan) - FE - (ME) Director of Church Development
9130 Hillston Ridge Rd, Huntersville, NC 28078; O 704.714.2352; C 336.209.1339; RHutchinson@wnccumc.org
- Hutchison, Amy B.** - FE - (CV) Hill's Chapel (Stanley)
9023 Woodland Park Ln, Charlotte, NC 28214; O 704.813.6918; C 704.813.6918; ahutchison@wnccumc.net
- Imatha, Bahekela S. (Baim)** (Matumaini) - PE - (NP) St. Paul - Wesley Chapel (Reidsville)
2007 Fawnbrook Dr, Greensboro, NC 27455; O 336.545.6310; R 336.545.6310; C 336.897.9864; bimatha@wnccumc.net
- Ingle, Freddie L.** (Shelly) - PL - (UW) Center - Macedonia (Troy)
119 Yadkin Falls Rd, New London, NC 28127; C 336.963.3952; fingle@wnccumc.net
- Ingram, Barbara A.** (Conley) - FE - (CV) Bereavement Coordinator, WellStar Health Care System
1975 N Creek Cir, Alpharetta, GA 30009; O 470.245.9959; C 470.365.1217; BIngram@wnccumc.net
- Ingram, F. Edward** (Kim) - FE - (CV) Pastoral Psychotherapist, Spirit Song Counseling Group
313 Treeline Dr, Belmont, NC 28012; O 704.685.2505; C 704.685.2505; eingram@wnccumc.net
- Ingram, Kimberly T.** (Eddie) - FD - (CV) Director of Ministerial Services / Conference Secretary
PO Box 2757, Huntersville, NC 28070; O 704.714.2354; C 704.685.2465; kingram@wnccumc.org
- Ingram Sr., Rodvegas M.** (Tamara) - FE - (NP) St. Matthews (Greensboro)
6201 Black Willow Dr, Greensboro, NC 27405; O 336.272.4505; C 336.420.8346; RIngram@wnccumc.net
- Ingram, Tamara M.** (Rodvegas) - PE - (NP) Bass Chapel - Raleigh's Crossroads
6201 Black Willow Dr, Greensboro, NC 27405; O 336.420.8347; C 336.420.8347; tingram@wnccumc.net
- Inlay, Donald E.** (Ann) - RE - (BR) Retired
2037 Salem-Dallas Hwy, Salem, OR 97304; R 503.375.6399; inlay976@yahoo.com
- Insley, Jeffrey R.** (Deborah) - FL - (UW) Grace (Salisbury) - Bethel (Rowan)
106 Yorkshire Dr, Salisbury, NC 28144; O 704.637.7343; C 704.640.3744; jinsley@wnccumc.net
- Ireland, Scott E.** (Patricia) - FE - (ME) Stallings (Matthews)
4817 Mossy Cup Ln, Monroe, NC 28110; O 704.821.8820; C 704.451.7772; Sireland@wnccumc.net

- Ireson, Charles H.** (Sandra) - FE - (YV) Midway (Lexington)
9795 Old Hwy 52, Lexington, NC 27295; O 336.764.0990; C 336.813.2925; cireson@wnccumc.net
- Ireson, Sandra W.** (Chuck) - FE - (YV) Centenary (Clemmons) - Konnoak Hills (Winston-Salem)
136 Dixieanna Dr, Winston-Salem, NC 27107; O 336.766.5987; C 336.813.8902; sireson@wnccumc.net
- Irons, Chad R.** (Annemarie) - PL - (ME) Royal Oaks (Kannapolis)
6425 Pharr Mill Rd, Harrisburg, NC 28075; O 704.516.1025; C 704.516.1025; cirons@wnccumc.net
- Irwin, Richard N.** (Christine) - FE - (AP) Baton (Granite Falls) - Littlejohn (Lenoir)
4113 Littlejohn Church Rd, Lenoir, NC 28645; O 828.270.6877; R ; C 828.270.6877; Rlrwin@wnccumc.net
- Isenhour, Olin B.** - RE - (AP) Retired
1384 Old Mountain Rd, Statesville, NC 28625; R 704.871.2067; C 704.724.4913
- Isley, John J.** (Carrie) - FD - (BR) Executive Director, Camp Tekoa
PO Box 1793, Flat Rock, NC 28731; O 828.692.6516; R 828.692.6516; JIsley@wnccumc.net
- Ison, Frank H. [Duke]** (Vicki) - RE - (YV) Retired
115 Hollin Way, Winston-Salem, NC 27104; R 336.774.4715; dison@wnccumc.net
- Jackson, Sherry W.** (Allen) - FD - (ME) St. Andrew's Children's Minister
4309 Windwood Cir, Charlotte, NC 28226; O 704.553.1327; C 704.541.7170; SJackson@wnccumc.net
- James, Dustin D.** - FL - (YV) Anchor Parish Assistant and Fulton (Advance) Pastor
3348 Smithtown Rd, East Bend, NC 27018; O 336.998.8117; R 336.245.4804; C 828.246.1495; DJames@wnccumc.net
- James Jr., Ralph E.** (Mary Lou) - RE - (BR) Retired
10016 Goodview Ct, Raleigh, NC 27613; R 919.846.7969
- James, Stephen D.** (Vivian) - RE - (NP) Retired
504 McKenzie Ct, Whitsett, NC 27377; C 704.425.1197; sjames@wnccumc.net
- James, Timothy M.** (Rachel) - FE - (NP) Personal Leave
1605 Heathgate Point, High Point, NC 27262; O 336.882.9853; C 704.806.5251; tjames@wnccumc.net
- Jarrett, William R.** (Kathy) - FE - (YV) Instructor, NC A&T and Randolph Community College
940 Wagner Rd, Mocksville, NC 27028; O 336.953.4565; C 336.953.4565; BJarrett@wnccumc.net
- Jarvis, Frank M.** (Phyllis) - RE - (NP) Retired
4901 Westhaven Ln, Trinity, NC 27370; R 336.431.6843; C 336.803.1951; fmjarvis70@hotmail.com
- Jasper, Kevin H.** (Joanna) - FL - (YV) Palmyra (Germanton) - Stokesburg (Walnut Cove)
105 Ridge Rd, Walnut Cove, NC 27052; O 336.782.6947; C 336.782.6947; kjasper@wnccumc.net
- Jeffries, William T.** (Terri) - RE - (ME) Retired
2810 Providence Rd, Charlotte, NC 28211; C 704.351.0719; BJeffries@wnccumc.net
- Jenkins, Donald** (Denise) - FE - (YV) St. Paul (Winston-Salem)
2400 Dellabrook Rd, Winston-Salem, NC 27105; O 336.723.4531; R 336.723.8436; C 336.655.4297; DJenkins@wnccumc.net
- Jessup, Belvin J.** - RE - (NP) Retired
700 E Florida St, Greensboro, NC 27406; R 336.274.0028; C 336.420.2323; bjj1933@triad.rr.com
- Johnsen, Jeffrey W.** (Kristina) - FE - (NP) Mount Pisgah (Greensboro)
2600 Pisgah Church Rd, Greensboro, NC 27455; O 336.288.3321; C 704.877.6833; JJohnsen@wnccumc.net
- Johnson, Alycia R.** (Mandel) - PL - (BR) Chaplain and Activities Assistant, Brooks-Howell Home
146 Maple Ave, Candler, NC 28715; O 828.253.6712x1247; C 828.483.2028; ajohnson@wnccumc.net
- Johnson, Bethany C.** - PL - (NP) Mizpah (Reidsville)
3039 Windchase Ct, High Point, NC 27265; O 336.848.9262; R 336.882.4860; C 336.848.9262; BJohnson2@wnccumc.net
- Johnson, Carl S.** (Donna) - RE - (NP) Retired
1568 Cypress Pointe, Mt. Pleasant, SC 29466; C 336.404.6733; CJohnson@wnccumc.net
- Johnson, C. Richard** (Sandie) - RE - (CV) Retired
1600 Lake St, Gastonia, NC 28052; R 704.898.5809; C 704.460.5573; rjohnson@wnccumc.net
- Johnson, Ellen Sapp** (Doug) - RD - (ME) Retired
PO Box 211, Davidson, NC 28036; R 704.892.0089; C 704.995.4039; ellenj089@bellsouth.net
- Johnson, James S.** (Jerrilyn) - FE - (NP) Executive Director, High Peak Camp, The Salvation Army
111 Salvation Ln, Estes Park, CO 80517; O 970.586.3311; R 828.697.3286; C 828.674.7787; JJohnson2@wnccumc.net
- Johnson, Jeremiah L.** (Alison) - PE - (NP) Bethany (Franklinville)
3542 Bethany Church Rd, Franklinville, NC 27248; C 980.254.4475; jjohnson3@wnccumc.net
- Johnson, LaNell** - RE - (YV) Retired
915 Madison Place Cir, Kernersville, NC 27284; R 336.310.4394; LJohnson@wnccumc.net
- Johnson, Matthew T.** (Lindsay) - FL - (NP) Glencoe (Summerfield)
582 Glencoe Church Loop, Summerfield, NC 27358; O 336.616.0017; C 336.428.2828; mjohnson@wnccumc.net
- Johnson, Nancy W.** (Jimmy) - RL - (YV) Retired
3925 Union Hill Rd, East Bend, NC 27018; R 336.699.8116; NJohnson@wnccumc.net
- Johnson, Robin B.** (Dessie) - FD - (YV) Pinnacle - Mount Zion (Pinnacle)
1024 Roy Tuttle Rd, Pinnacle, NC 27043; O 443.983.6150; C 443.983.6150; rjohnson4@wnccumc.net

- Johnson, Stephen T.** (Karen) - RE - (AP) Retired
140 Payne Rd, Kannapolis, NC 28083; R 704.925.8136; C 336.953.2358; SJohnson@wnccumc.net
- Johnston, Dianne R.** (James) - FE - (BR) Hominy Valley Cooperative Parish Director
222 Georges Branch Rd, Candler, NC 28715; R 828.667.9927; C 828.768.9927; DJohnston@wnccumc.net
- Johnston, Lisa A.** - PL - (NP) Fairgrove (Reidsville)
1291 Simpson Rd, Stokesdale, NC 27357; O 336.991.6675; C 336.991.6675; ljohnston@wnccumc.net
- Jolly Jr., Thomas G.** (Jean) - FE - (YV) Fair Grove (Thomasville)
305 Willowbrook Dr, Thomasville, NC 27360; O 336.475.2598; C 336.337.6992; tjolly@wnccumc.net
- Jones, Bruce M.** (Tyra) - RE - (ME) Retired
1520 Calvin Hal Ln, Lake Wylie, SC 29710; C 704.607.4123; BJones@wnccumc.net
- Jones, Judah L.** (Bill Englebretth) - FE - (ME) Clinical Counselor & Dir of SACOT-SAIL with Person-Centered Partnerships
623 Wilora Landing Rd, Charlotte, NC 28212; O 704.561.0920; R 704.567.0161; C 704.277.2204; JJones@wnccumc.net
- Jones, Kelley R.** (Julie) - RE - (SM) Retired
PO Box 332527, Murfreesboro, TN 37133; C 828.550.4547; krj22837@aol.com
- Jones, Larry V.** (Susan) - FE - (YV) Campus Minister and Director, Winston-Salem Wesley Foundation
4121 Tangle Ln, Winston-Salem, NC 27106; O 336.306.3802; C 336.306.3802; ljones1@wnccumc.net
- Jones, Laura A.** - RD - (SM) Fines Creek - Pine Grove (Clyde)
115 Slick Ridge, Maggie Valley, NC 28751; O 828.944.0699; C 317.379.8060; ljones4@wnccumc.net
- Jones, Laura-Lee K.** (Stuart) - OF - (YV) Chaplain, Arbor Acres
1240 Arbor Rd, Winston-Salem, NC 27104; O 336.724.7921x1382; R 864.205.4352; ljones2@wnccumc.net
- Jones, L. Gregory** (Susan) - RE - (SM) Retired
1138 Tyne Blvd, Nashville, TN 37220; C 919.724.0695; l.gregory.jones@belmont.edu
- Jones, Mandy N.** (Neal) - FE - (ME) Forest Hill (Concord)
265 Union St N, Concord, NC 28025; O 704.782.1109; C 704.402.0286; MJones@wnccumc.net
- Jones, Neal C.** (Mandy) - FE - (ME) Mount Olivet (Concord)
301 Mt Olivet Rd, Concord, NC 28025; O 704.782.8846; C 704.775.5900; NJones2@wnccumc.net
- Jones, Nicole H.** (Stephen) - FE - (SM) Smoky Mountain District Vitality Associate
360 Hunt Estates Dr, Waynesville, NC 28786-9779; O 828.564.1888; C 828.553.1587; njones@wnccumc.org
- Jones Jr., Norman E.** (Kathryn) - FE - (CV) Salem (Morganton)
1206 Salem Rd, Morganton, NC 28655; O 828.433.6600; R 828.980.4139; NJones1@wnccumc.net
- Jones Sr., Preston C.** (Queen Vashti) - RE - (NP) Retired
135 W Lakefield Dr, Greensboro, NC 27406; R 336.230.2108; C 336.210.2450
- Jones, Roland R.** (Irene) - RE - (NP) Retired
138 Rocky Rd, Lebanon, TN 37087; R 615.257.1270; rjones8116@triad.rr.com
- Jones, Steven R.** (Brenda) - OF - (BR) Fruitland (Hendersonville)
445 Townsend Rd, Hendersonville, NC 28792; O 828.674.9573; C 828.674.9573; sjones@wnccumc.net
- Jones, Stuart L.** (Laura-Lee) - OF - (NP) Mount Hermon (Madison)
8482 NC Hwy 704, Madison, NC 27025; O 336.427.3469; R 336.548.2657; C 864.205.4351; sjones3@wnccumc.net
- Jones, Susan P.** (Greg) - RE - (SM) Retired
1138 Tyne Blvd, Nashville, TN 37220; C 919.519.2300; susanpendletonjones@gmail.com
- Jones, Thomas H.** (Brenda) - RL - (AP) Retired
PO Box 1117, Taylorsville, NC 28681; R 828.632.7037; C 828.320.1653; TJones@wnccumc.net
- Jones, Trent L.** (Emily) - PL - (CV) Christ (Hickory) Assistant (Lincolnton Campus)
4021 Hickory Lincolnton Hwy, Newton, NC 28658; O 919.770.5467; C 919.770.5467; tjones1@wnccumc.net
- Jones, Wayne Marshall** - RE - (ME) Retired
25 Sharon St, Apt 6, San Francisco, CA 94114; R 415.621.2036; synergj@yahoo.com
- Jordan, Lynn G.** (Larry) - RL - (YV) Retired
6008 Deer Hunter Ln, Lexington, NC 27295; C 336.408.1945; lynnj08463@gmail.com
- Jordan, D. Michael** (Margaret) - RE - (SM) Retired
313 Littleton Rd, Lake Junaluska, NC 28745; R 828.452.4932; C 828.550.9880; MJordan@wnccumc.net
- Jordan Jr., N. Fred** (Taffy) - RE - (UW) Retired
1300 Maxwell St, Salisbury, NC 28144; R 704.633.4514; C 336.467.0752; fjordan@wnccumc.net
- Jordan, Tony J.** (Wanda) - RA - (CV) Retired
107 Burlington St, Holden Beach, NC 28462; C 704.433.2460; TJordan@wnccumc.net
- Joseph, Kesserling A.** (Bryana) - OF - (AP) Nathan's Creek (Chestnut Hill, Nathan's Creek, Transou)
422 Nathans Creek School Rd, Crumpler, NC 28617; R 919.500.2922; C 919.500.2921; jkesserling@wnccumc.net
- Joyce, David C.** (Lynne) - FE - (BR) President, Brevard College
Brevard College, 1 Brevard College Dr, Brevard, NC 28712; O 828.641.0826; C 312.388.3285; djoyce@wnccumc.net
- Joyce, Steve D.** (Carol) - RE - (YV) Mt Zion (Trinity)
1073 Buie Bodenheimer Rd, Thomasville, NC 27360; R 336.472.6403; C 336.317.0548; SJoyce@wnccumc.net

- Joyner, Marsha E.** (Walter) - RL - (AP) Sandy Ridge (Statesville)
6681 Emerald Isle Dr, Sherrills Ford, NC 28673; O 980.222.7283; R 980.222.7283; C 828.461.1122; mjoyner@wnccumc.net
- Judy, K. Wesley** (Paula) - RE - (ME) Forest Hill (Concord) Associate
PO Box 1310, Kannapolis, NC 28082; R 704.298.0760; wjudy@wnccumc.net
- Judy, Paula K.** (Wes) - RE - (ME) Retired
PO Box 1310, Kannapolis, NC 28082; R 704.298.0760; PJudy@wnccumc.net
- Justice, Innocent N.** - FE - (ME) Personal Leave
PO Box 680543, Charlotte, NC 28216; O 704.596.4084; R 704.910.6437; C 704.712.0866; ijustice@wnccumc.net
- Kalish, Sarah B.** - RE - (UW) Retired
8669 Windsor Ridge Dr, Charlotte, NC 28277; C 980.226.8623; SKalish@wnccumc.net
- Karriker, Ronnie W.** (Wanda) - RL - (CV) Retired
8313 Long Island Rd, Catawba, NC 28609; R 828.241.9082; C 828.850.7467; RKarriker@wnccumc.net
- Karva, Fomba** (Christiana) - PE - (YV) Saints Home-St. Andrew's
813 Branchwood Dr, Kernersville, NC 27284; R 336.310.4004; C 704.806.4571; fkarva@wnccumc.net
- Kaser Odor, Karen E.** (Rick Odor) - FE - (ME) Chaplain, Hospice of Stanly and the Uwharrie
PO Box 97, Concord, NC 28026-0097; C 704.467.2967; KKaser-Odor@wnccumc.net
- Kayler, Claude J.** (Lorie) - RE - (SM) Retired
34 Bomac Rd, Lake Junaluska, NC 28745; C 336.212.3892; CKayler@wnccumc.net
- Keaton, Jessie Mae C.** - RE - (BR) Retired
10648 Secret Garden Ln, Charlotte, NC 28214; R 828.245.4771; C 704.408.8469; JKeaton@wnccumc.net
- Keen, J. Daniel** (Shelby) - PL - (UW) Central Falls (Asheboro)
4576 Plantation Manor Dr, Randleman, NC 27317; R 336.495.7089; C 336.707.0462; dkeen@wnccumc.net
- Keller, Lutz G.** (Caroline) - RE - (CV) Retired
312 6th St SW, Conover, NC 28613; R 828.466.0225; lgkeller@bellsouth.net
- Kelley, David R.** (Sheryl) - FE - (YV) Shiloh (Lexington)
943 N NC Hwy 150, Lexington, NC 27295; O 336.787.5566; R 336.826.2659; C 336.816.2659; DKelley@wnccumc.net
- Kelly, Karl A.** (Martha) - RL - (BR) Retired
729 Kelly Rd, Forest City, NC 28043; R 828.657.4957; C 828.478.6515; kkelly@wnccumc.net
- Kelly, Linda M.** - RE - (SM) Retired
PO Box 7955, Ocean Isle Beach, NC 28469; C 828.450.3753; lkelly@wnccumc.net
- Kennedy, Elise B.** (Ben) - FE - (UW) Marshville (Marshville)
310 Ross St, Marshville, NC 28103; C 336.442.7708; EKennedy@wnccumc.net
- Kennedy, M. Loy** - RE - (SM) Retired
PO Box 31, Robbinsville, NC 28771; C 828.506.8426
- Kerr, Robert L.** (Linda) - RE - (CV) Retired
4580 Haven Crest Rd, Winston Salem, NC 27106-1912; R 336.815.8361; C 336.432.2574; BKerr@wnccumc.net
- Key, Joel T.** (Faith) - RE - (NP) Retired
2126 Chestnut St Ext, High Point, NC 27262; R 336.885.1927; C 336.687.1250; joelfaithkey32@gmail.com
- Key, Mark J.** (Joy) - RE - (YV) Retired
1760 Eastover Dr, Kernersville, NC 27284; C 336.460.0165; MKey@wnccumc.net
- Kiess, Marjory W.** (Raymond) - PL - (BR) Alexander Chapel (Asheville)
15 Thistlewood Ct, Weaverville, NC 28787; O 828.779.2690; C 828.779.2690; MKiess@wnccumc.net
- Kiess, Raymond B.** (Marjory) - PL - (BR) Alexander Chapel (Asheville)
15 Thistlewood Ct, Weaverville, NC 28787; O 828.779.0015; C 828.779.0015; RKiess@wnccumc.net
- Kilbourne, Heather S.** - FE - (BR) Program Manager, Faith in Rural Communities Project, NC Rural Center
2017 Laurel Valley Way, Raleigh, NC 27604; O 919.250.4314; C 828.439.3115; HKilbourne@wnccumc.net
- Kilbourne, Kathleen H.** (Ed) - RD - (ME) Retired
6005 N Beach Rd #14, Englewood, FL 34223; C 803.367.8933; KKilbourne@wnccumc.net
- Kilgo-Martin, Denise S.** - FE - (NP) Summerfield Peace (Summerfield)
7624 Summerfield Rd, Summerfield, NC 27358; O 336.643.5126; C 239.293.9439; DKilgo-Martin@wnccumc.net
- Kim, Abraham** (Sarah) - RE - (NP) Worthville (Randleman)
3615 Grindstaff Ave, High Point, NC 27265; O 336.880.1407; C 336.880.1407; akim@wnccumc.net
- Kim, Heeyoung** (Sookhee) - RE - (NP) Siloam Korean Methodist Church (Seoul Conf)
2335 Richardson Dr, Charlotte, NC 28211; C 336.601.0313; HKim@wnccumc.net
- Kim, Tae Wan (Joseph)** (Young) - FE - (NP) Lebanon (High Point)
5300 Broadmoor Pl, Greensboro, NC 27410; O 404.543.7624; C 404.543.7624; JKim@wnccumc.net
- Kim, Uiyeon** (Hana) - FE - (ME) Myers Park (Charlotte) Associate
2335 Richardson Dr, Charlotte, NC 28211; O 704.295.4840; C 828.423.5108; ukim@wnccumc.net
- Kimel, Larry L.** (Diane) - RE - (CV) Retired
4515 Wagon Run, Murrells Inlet, SC 29576; C 704.609.0949; LKimel@wnccumc.net

- Kindred, Anthony M.** (Ellen) - RL - (NP) Retired
4701 Jamesford Dr, Jamestown, NC 27282; R 336.297.1600; C 336.307.1629; tkindred@wnccumc.net
- King, A. Maria** (Guy) - FE - (NP) Lee's Chapel - Carraway (Greensboro) - NP Vitality Associate
6614 Alley Rd, Summerfield, NC 27358; O 336.282.3711; C 336.339.0504; aking@wnccumc.org
- King, Brian W.** (Sherry) - PL - (CV) Christ (Hickory) Assistant (Celebrate Recovery and Northside alternate preacher)
396 Miller Farm Rd, Statesville, NC 28625; C 704.902.7498; BKing@wnccumc.net
- King, George D.** (Ruth) - RE - (BR) Retired
2650 N Lizella Rd, Lizella, GA 31052; R 478.935.8938; gdkrmk@cox.net
- King, James C.** (Annette) - FL - (CV) First (Valdese)
908 Laurel St NE, Valdese, NC 28690; O 828.874.0006; C 828.502.9992; JKing@wnccumc.net
- King, R. Mark** (Patricia) - FE - (ME) Conference Treasurer / Director of Administrative Services
13924 Professional Center Dr, PO Box 2757, Huntersville, NC 28070; O 704.714.2323; C 336.817.1169; treasurer@wnccumc.org
- King, R. Naomi** - RE - (AP) Retired
1185 Sharon School Rd, Stony Point, NC 28678; C 704.749.4196; nking@wnccumc.net
- Kinken, Mary Perkins** (Glenn) - FE - (ME) Pastoral Counselor, LLC
PO Box 38, Davidson, NC 28036; O 704.560.0525; R 704.992.2828; C 704.564.6575; MKinken@wnccumc.net
- Kinken III, P. Glenn** (Mary) - FE - (YV) Centenary (Winston-Salem)
PO Box 658, Winston-Salem, NC 27102; O 336.724.6311; C 704.564.6569; GKinken@wnccumc.net
- Kirby, Stephen H.** (Judy) - RE - (AP) Retired
PO Box 55, Union Grove, NC 28689; R 704.539.4780; C 704.880.6135; SKirby@wnccumc.net
- Kling, Gary L.** (Karen) - RE - (NP) Director and Pastoral Counselor, Chrysalis Counseling & Consultation Center, Inc.
4469 Rehobeth Church Rd, Greensboro, NC 27406; O 336.852.0626; C 336.253.1759; GKling@wnccumc.net
- Knoespel, John W. [Jack]** (Laurie) - RE - (BR) Retired
475 South Church St Unit G, Hendersonville, NC 28792; C 828.447.1024; JKnoespel@wnccumc.net
- Knoespel, Laurie A.** (Jack) - FE - (ME) Jackson Park (Kannapolis)
Jackson Park United Methodist Church, 715 Mable Ave, Kannapolis, NC 28083; O 828.755.6216; C 828.755.6216;
LKnoespel@wnccumc.net
- Kocher, Abigail W.** (Craig) - FE - (NP) Family Leave
8813 Watlington Rd, Richmond, VA 23229; C 828.764.7040; AKocher@wnccumc.net
- Kocher, Craig T.** (Abby) - FE - (NP) University Chaplain and Jessie Ball DuPont Chair of the Chaplaincy,
University of Richmond
8813 Watlington Rd, Richmond, VA 23229; C 804.467.9216; CKocher@wnccumc.net
- Krall, Nancy M.** - RE - (NP) Retired
5010 Nunley Knolls, Morganton, NC 27360; R 336.313.6028; C 828.381.6225; NKrall@wnccumc.net
- Kroeger, Emily D.** (Michael) - FL - (UW) New Hope - Trinity (Monroe)
3218 Plyler Mill Rd, Monroe, NC 28112; O 704.351.5027; C 704.351.5027; EKroeger@wnccumc.net
- Kuntz, Philip C.** (Emma) - FE - (YV) Main Street (Kernersville) Associate
1302 Surry Dr, Greensboro, NC 27408; C 336.392.3990; pkuntz@wnccumc.net
- Kurt, Steven B.** (Sandy) - PL - (ME) Commonwealth (Charlotte)
2733 Holt St, Charlotte, NC 28205; O 704.376.0842; C 704.376.0842; skurt@wnccumc.net
- Kurtz, Joshua D.** (Tara) - FE - (ME) Assurance (Huntersville)
3530 Barnstable Dr, Huntersville, NC 28078; O 336.423.9963; C 336.423.9963; jkurtz@wnccumc.net
- Kurtz, Karen C.** (Michael) - FE - (BR) Montmorenci (Candler)
12 Fairfield Terrace, Candler, NC 28715; O 828.674.6099; C 828.674.6099; KKurtz@wnccumc.net
- Kurtz, Michael D.** (Karen) - FE - (BR) Francis Asbury (Candler)
PO Box 67, Candler, NC 28715; O 828.667.3950; C 828.674.5807; MKurtz@wnccumc.net
- Kwiagaye Jr., Jon-Alexander** - PL - (ME) Hickory Grove (Charlotte) Assistant
7220 Reynard Ln, Charlotte, NC 28215; C 401.638.8068; AKwiagaye@wnccumc.net
- Kyker, Charles C.** (Julie) - FE - (CV) Christ (Hickory)
4321 4th St Cir NW, Hickory, NC 28601; O 828.294.6858; R 828.294.2325; C 828.294.6858; ckyker@wnccumc.net
- Kyker, Jacob C.** (Andrea) - FE - (UW) Grays Chapel (Franklinville)
5056 NC Hwy 22 N, Franklinville, NC 27248; O 336.824.2463; R 336.824.4703; C 336.601.9414; JKyker@wnccumc.net
- Lai, Caitlin M.** (Tsz Him) - PE - (ME) North Kannapolis (Kannapolis)
PO Box 1504, Huntersville, NC 28070; C 919.413.6527; clai@wnccumc.net
- Lair Jr., Robert E.** (Judith) - RE - (BR) Retired
101 Possum Trot Ln, Columbus, NC 28722; R 828.894.8744; C 704.562.9208; rlair@wnccumc.net
- Lakey, Christopher N.** (Tamara) - FE - (AP) Harmony (Harmony)
PO Box 516, Harmony, NC 28634; O 336.957.1972; R 980.698.9005; C 336.957.1972; CLakey@wnccumc.net
- Lambert, Amy D.** - FL - (CV) Laboratory - Lander's Chapel (Lincolnton)
2896 Laboratory Rd, Lincolnton, NC 28092; C 704.682.2527; ALambert2@wnccumc.net

- Lambert, Anthony E. [Andy]** (Renee) - FE - (NP) Oak Ridge (Oak Ridge)
6703 Ashton Park Dr, Oak Ridge, NC 27320; O 336.403.1490; C 336.403.1490; ALambert@wnccumc.net
- Lancaster, Michael D. [Lanny]** (Janet) - FE - (UW) Central (Monroe)
801 S Hayne St, Monroe, NC 28112; O 704.289.3186; C 704.438.0026; LLancaster@wnccumc.net
- Lancaster, Wanda H.** (Robert) - FE - (NP) Gideon Grove - Palestine
2745 Gideon Grove Church Rd, Stokesdale, NC 27357; O 336.932.3364; R 336.644.1874; C 336.932.3364;
WLancaster@wnccumc.net
- Lane, Eric R.** (Beth) - FE - (CV) Salem (Denver)
23 W I St, Newton, NC 28658; O 704.483.5055; C 828.493.1474; ELane@wnccumc.net
- Langford, Sally O.** (Andy) - RE - (ME) Retired
801 Rothmoor Dr, Concord, NC 28025; C 704.701.2788; slangford@wnccumc.net
- Langford III, Thomas A. [Andy]** (Sally) - RE - (ME) Retired
801 Rothmoor Dr, Concord, NC 28025; C 704.701.2778; pastorandylangford@gmail.com
- Langham, Christopher W.** (Renee) - PL - (YV) Salem (Mount Airy) - Epworth (Cana)
9772 Creekwood Forest Dr, Kernersville, NC 27284; C 336.462.7634; clangham@wnccumc.net
- Langston, Craig A.** (Keven) - RE - (AP) Retired
2001 Fairview Cir, Wilkesboro, NC 28697; C 336.466.9111; clangston@wnccumc.net
- Lanier Jr., Eric E.** (Melanie) - RL - (ME) Retired
8112 Festival Way, Charlotte, NC 28215; R 704.545.3160; C 704.724.3479; ELanier@wnccumc.net
- Lanier, R. Sidney** (Deborah) - RE - (YV) Pine Woods - Johnstown (Thomasville)
204 Knobby Tree Ct, Winston-Salem, NC 27127; O 336.831.4264; C 336.831.4264; SLanier@wnccumc.net
- Larson, Mark D.** (Cathy Hasty) - FE - (ME) Certified Pastoral Counselor, Mark Larson Counseling & Consulting PPLC
2935 Forest Park Dr, Charlotte, NC 28209; O 704.709.5730; R 704.334.7543; C 704.533.5731; MLarson@wnccumc.net
- Lassiter, Kristin D.** (Frank) - FD - (BR) Bereavement Coordinator, Heartland Hospice
1125 Trentini Ave, Wake Forest, NC 27587; O 336.213.4973; C 336.213.4973; klassiter@wnccumc.net
- Latimer III, C. Thomas** (Jennie) - FE - (ME) Blair Road (Mint Hill)
9135 Blair Rd, Mint Hill, NC 28227; O 704.545.6785; C 704.214.1571; TLatimer@wnccumc.net
- Lautensleger, Mary S.** (Richard) - RE - (ME) Retired
9309 Mountain Aire Cir, Charlotte, NC 28214; R 704.910.5403; C 704.322.6075; mlautensleger@wnccumc.net
- Lawhorn, Dianne Donald** - FE - (ME) Davidson Minister of Education, Children and Family Ministries
20423 Willow Pond Rd, Cornelius, NC 28031; O 704.892.8277; C 704.576.1476; DLawhorn@wnccumc.net
- Lawing, Matthew R.** - FD - (CV) Staff Chaplain, New Hanover Regional Medical Center (Wilmington)
1124 Matteo Dr #205, Wilmington, NC 28412; O 704.473.2656; C 704.473.2656; MLawing@wnccumc.net
- Lawrence, David F.** (Candace) - RE - (AP) Retired
PO Box 1177, Lake Junaluska, NC 28745; C 704.661.0117; DLawrence@wnccumc.net
- Lawson, Keith R.** (Sherrie) - FL - (YV) Snow Hill (Danbury)
1327 Weldon Smith Rd, Lawsonville, NC 27022; O 336.593.3362; R 336.593.8065; C 336.408.3350; klawson@wnccumc.net
- Lazarus, Brandon C.** (Georgie) - FE - (SM) Morning Star (Canton)
861 Morning Star Rd, Canton, NC 28716; O 828.648.2297; C 865.603.1687; blazarus@wnccumc.net
- Leachman, Amy P.** (Jack) - FD - (BR) Bethesda (Asheville)
311 White Pine Dr, Asheville, NC 28805; C 828.772.0035; aleachman@wnccumc.net
- Lear, W. Joseph** (Sue) - RE - (UW) Retired
121 Hickory Tree Rd, Mocksville, NC 27028; C 336.491.1007; wjlear@yadtel.net
- Learson, Louise D.** - RL - (CV) Retired
6932 Juniper Terrace #C-19, Shelby, NC 28152; C 704.500.3944; LLearson@wnccumc.net
- Leatherwood, J. Michael** (Theresa) - RE - (SM) Retired
400 Wesley Dr, Apt 381, Asheville, NC 28803; R 828.452.1999; C 336.906.2543; miketheresalwood@gmail.com
- LeBaube, Richard E.** (Dianna) - FE - (YV) Bethesda (Lexington)
2685 Bethesda Rd, Lexington, NC 27295; O 336.731.4285; C 336.254.7010; RLeBaube@wnccumc.net
- Ledford, J. Patrick** (Taylor) - FL - (UW) Hopewell (Peachland)
696 Lanier Rd, Peachland, NC 28133; O 704.272.7342; R 704.272.7219; C 910.995.7109; pledford@wnccumc.net
- Lee, David J.** (Amy) - FE - (CV) Central (Shelby)
903 Duke St, Shelby, NC 28150; O 704.487.6336; C 336.552.0434; DLee1@wnccumc.net
- Lee, Edward D.** - RE - (CV) Boiling Springs-Hopewell
2316 New House Rd, Shelby, NC 28150; R 704.434.2125; C 704.258.5549; ELee@wnccumc.net
- Lee, Gregory H.** - OF - (AP) Hiddenite-Stony Point Parish (Carson's Chapel, Hiddenite, Liberty, Philadelphia, South River) Assistant Pastor
PO Box 64, Hiddenite, NC 28636-0064; R 828.352.7392; C 704.957.9575; GLee@wnccumc.net
- Lee, H. Jae** (Aekyung) - FE - (SM) District Superintendent - Smoky Mountain
PO Box 1269, Lake Junaluska, NC 28745; O 828.454.6820; C 704.408.0909; jlee@wnccumc.org

- Lee, In-Yong** (Hee Soo Kim) - FE - (BR) First (Rutherfordton)
194 Honeysuckle Dr, Rutherfordton, NC 28139; O 828.287.3704; R 828.375.0112; C 828.989.9309; ILee@wnccumc.net
- Lee, Michael S.** (Cathy) - FL - (UW) Giles Chapel - Cedar Falls (Asheboro)
1077 Ball Park Rd, Thomasville, NC 27360; O 336.629.5925; R 336.476.6609; C 336.688.0888; MLee@wnccumc.net
- Lee, Sharon T.** (Keith) - FE - (NP) Gethsemane (Greensboro) - Bethany (Summerfield)
625 Quaker Ln, High Point, NC 27262; O 336.643.3519; C 336.655.0567; SLee1@wnccumc.net
- Lee, Stephen F.** - RE - (ME) Retired
PO Box 790, Davidson, NC 28036; R 704.896.3262; C 828.612.3008; SLee2@wnccumc.net
- Lee Jr., Thomas S.** (Margaret) - RE - (YV) Retired
610 Carrington Pl, Lewisville, NC 27023; R 336.945.0877; C 336.414.7833; TLee@wnccumc.net
- Lee, Timothy A.** (Jacqueline) - FL - (SM) Ranger-Tomotla (Murphy)
515 Hilltop Rd, Murphy, NC 28906; O 828.644.0191; C 828.320.3879; tlee1@wnccumc.net
- LeJeune, T. Kirk** (Anna) - FE - (NP) Covenant (High Point) Associate
1526 Skeet Club Rd, High Point, NC 27265; O 336.841.3242; C 336.442.1294; KLeJeune@wnccumc.net
- LeMaster-Smith, Shannon M.** (Jonathan) - FD - (CV) First (Newton) Minister of Discipleship
204 N Center St, Hildebran, NC 28637; O 828.464.8422; C 336.460.1769; slemaster-smith@wnccumc.net
- Lemons, Evelyn McAdams** - FE - (YV) Chestnut Grove (King)
1024 Volunteer Rd, King, NC 27021; O 336.983.9657; C 336.407.3396; ELemons@wnccumc.net
- Lemons, J. Barry** (Donna) - FE - (NP) Gibsonville (Gibsonville)
501 Church St, Gibsonville, NC 27249; O 336.449.4810; C 336.239.5705; BLemons@wnccumc.net
- Leonard, Danny B.** (Angela) - FE - (YV) Memorial (Thomasville)
PO Box 428, Thomasville, NC 27361; O 336.472.7718; C 336.345.2089; DLeonard@wnccumc.net
- Lepley, Lynne M.** (Ralph) - RE - (AP) Mount Bethel (Harmony) - Fairmount (Statesville)
373 Turnersburg Hwy, Statesville, NC 28625; C 704.929.3247; LLepley@wnccumc.net
- Lepley, Ralph J.** (Lynne) - RE - (AP) Midway (Statesville)
373 Turnersburg Hwy, Statesville, NC 28625; O 704.929.3582; R 704.929.3247; C 704.929.3582; RLepley@wnccumc.net
- Lewis, M. Renee** - FE - (CV) Executive Director, Repay, Inc.
2213 Drexel Heights St, Morganton, NC 28655; O 828.438.6218; C 828.234.3043; RLewis@wnccumc.net
- Lewis, Patricia A.** (Barry) - RE - (YV) Retired
1244 Arbor Rd, Box A-315, Winston Salem, NC 27104; C 828.424.0993; plewis@wnccumc.net
- Lewis, Samuel M.** - FE - (AP) West Jefferson (West Jefferson)
228 Wade E Nanny Dr, West Jefferson, NC 28694; O 336.246.5292; R 336.846.7270; C 336.455.1098; slewis@wnccumc.net
- Light, W. Gregory** (Doris) - RL - (NP) Retired
2429 Retriever Ln, Greensboro, NC 27455; R 336.282.5582; C 336.908.1630; glight@wnccumc.net
- Lindquist, Carl W.** (Mary Beth) - RE - (NP) Retired
2909 Shamrock Dr, Greensboro, NC 27408; C 336.309.3111; CLindquist1@wnccumc.net
- Lindquist Jr., Charles A.** - FE - (UW) Greer's Chapel-Linwood
8195 Old Salisbury Rd, Linwood, NC 27299; O 336.302.1537; C 336.302.1537; CLindquist2@wnccumc.net
- Lindsay, Sherise P.** (Antonio) - PL - (YV) Piney Grove (Advance)
173 Tuttle Rd, Lexington, NC 27295; O 336.692.8674; R 336.602.1050; C 336.692.8674; slindsay@wnccumc.net
- Lindsey, Carrol R.** (Brenda) - RE - (SM) Peachtree (Haywood Co)
118 Lindsey Rd, Clyde, NC 28721; R 828.627.8149; C 828.734.5928; BCLindsey@charter.net
- Lineberger, Katie R.** (Andy) - FE - (UW) Uwharrie District Vitality Associate
806 N Craige St, Salisbury, NC 28144; O 704.466.1692; C 704.466.1692; klineberger@wnccumc.net
- Lineberry, Eric W.** (Jennifer) - FL - (NP) Mount Carmel (Reidsville)
1838 Crutchfield Rd, Reidsville, NC 27320; O 336.939.9115; C 336.464.6034; ELineberry@wnccumc.net
- Lingle III, Luther E. [Luke]** (Andrea) - FE - (BR) Central (Asheville) Associate Pastor of Leadership and Vision
71 Willow Bend, Candler, NC 28715; O 828.989.6093; C 828.989.6093; LLingle@wnccumc.net
- Linker, Bobby R. [Beau]** (Jennifer) - PE - (UW) Badin - Oak Grove
29386 Nelson Mountain Rd, Albemarle, NC 28001; O 980.621.5865; C 980.621.5865; blinker@wnccumc.net
- Lisk, Bradley S.** (Rebekah) - FE - (SM) Bethel (Franklin)
572 Cat Creek Rd, Franklin, NC 28734; O 828.342.8916; C 704.351.0295; blisk@wnccumc.net
- Little, Gregory R.** (Janice) - PD - (ME) Community Leader, Corner House, Reality Ministries
301 B W Geer St, Durham, NC 27701; R 704.517.3763; glittle1@wnccumc.net
- Lloyd, I. Donnell** (Mollie) - RE - (NP) Retired
142 NE 12th St, Oak Island, NC 28465; C 919.930.9607; DLloyd6@Triad.rr.com
- Locke, David A.** (Ruby) - RE - (AP) Retired
836 Davie Ave, Statesville, NC 28677; C 828.381.8327; dlocke@wnccumc.net
- Locklear Jr., Joel G.** (Ruth) - FL - (ME) Mount Mitchell (Kannapolis)
6000 Old Salisbury-Concord Rd, Kannapolis, NC 28083; O 704.933.0155; C 336.549.1851; JLocklear@wnccumc.net

- Logan, Thomas E.** - RA - (CV) Retired
PO Box 734, Newton, NC 28658; R 828.464.8171
- Long Jr., James B.** - RE - (YV) Retired
1755 Park Terrace Ln, Winston-Salem, NC 27127; R 336.771.0668; C 336.830.0596; long_jimcarol@triad.rr.com
- Lookadoo, David G.** (Cathy) - FE - (UW) Incapacity Leave
2317 Blain Rd, New London, NC 28127; C 704.685.7862; dlookadoo@wnccumc.net
- Looper, Patricia B.** (Dan) - OR - (CV) Bethel (Dysartsville) - Bethel (Morganton)
500 Lenoir Rd Apt 512, Morganton, NC 28655; C 828.438.5306; plooper@wnccumc.net
- Lord Jr., Johnny D.** (Angela) - FE - (NP) New Salem (Randleman)
663 New Salem Rd, Randleman, NC 27317; O 336.498.3936; C 336.409.3997; JLord@wnccumc.net
- Lorton Jr., Robert T.** (Paula) - OA - (UW) Farmer (Farmer, New Hope, Oak Grove)
5015 New Hope Rd, Denton, NC 27239; O 336.857.2000; R 336.857.2000; C 540.320.3876; rlorton@wnccumc.net
- Love, Adam C.** (Tracy) - FE - (AP) Foothills Cooperative Parish Director
2633 Clarks Chapel Rd, Lenoir, NC 28645; O 828.758.1568; R 828.572.0304; C 704.618.4629; alove2@wnccumc.net
- Love, Douglas L.** (Carolyn) - RE - (SM) Retired
15 Cane Creek Cir, Faiview, NC 28730; R 828.648.2075; 8douglllove@gmail.com
- Love, John P.** (Barbara) - RE - (CV) Retired
4971 Sherrills Ford Rd, Catawba, NC 28609; C 704.607.7029; JLove@wnccumc.net
- Love, Tracy F.** (Adam) - FE - (AP) Mount Hermon-Cedar Valley (Lenoir)
2633 Clarks Chapel Rd, Lenoir, NC 28645; R 828.572.0304; C 704.618.4744; tlove@wnccumc.net
- Lovelace, Janet L.** (Bill) - FL - (CV) Bethel - St. John's (Hickory)
PO Box 69, Polkville, NC 28136; O 828.327.4923; R 704.538.5604; jlovelace@wnccumc.net
- Lovelace, William E.** (Janet) - FE - (CV) Casar - Polkville - Pleasant Hill (Lawndale)
PO Box 9, Polkville, NC 28136; O 704.538.5604; R 704.538.5604; BLovelace@wnccumc.net
- Lowder, N. Keith** - FE - (CV) Twelve Mile Creek Community Church
2109 Eagle Pass Ct, Matthews, NC 28104; O 704.441.2935; C 704.441.2935; KLowder@wnccumc.net
- Lowder, Paul D.** - RE - (NP) Retired
4632 Lake Jeanette Rd, Greensboro, NC 27455; R 336.545.3002; plowder25@gmail.com
- Lowdermilk III, Robert E.** (Kathy) - FE - (NP) Vice-President, Rockingham Community College
1333 Cotswald Terr, Reidsville, NC 27320; O 336.342.4261x2128; C 336.432.3419; BLowdermilk@wnccumc.net
- Lowe, David W.** (Sharon) - PL - (UW) Love's Chapel (Stanfield) - Green Memorial (Norwood)
466 Doody Ave, Norwood, NC 28128; C 704.244.9596; dlowe@wnccumc.net
- Lowe, Justin H.** (Melissa) - FE - (YV) Sedge Garden (Kernersville)
794 Sedge Garden Rd, Kernersville, NC 27284; O 336.788.2297; C 828.246.1969; jlowe@wnccumc.net
- Lowe, Melissa D.** (Justin) - FE - (NP) Wesley Memorial (High Point) Associate
6045 Aaron Place Ln, Kernersville, NC 27284; O 336.812.4815; C 828.246.1878; mlowe@wnccumc.net
- Lowe, Vance W.** (Cheryl) - RE - (NP) Retired
662 Knox Rd, Mcleansville, NC 27301; R 336.315.9480; C 704.798.1180; revmam65@gmail.com
- Lucas II, J. Randolph** (Kathy) - FE - (SM) Highlands (Highlands)
196 Cherokee Dr, Highlands, NC 28741; O 828.526.3376; R 828.526.2465; C 828.371.2992; RLucas@wnccumc.net
- Lundy, Stacey R.** (Kevin) - FE - (UW) First (Wadesboro) - Anson Circuit (Long Pine - Morven - New Hope)
133 Wadesborough Pl, Wadesboro, NC 28170; O 704.694.5179; C 336.906.1911; slundy@wnccumc.net
- Lunsford, Cynthia K. [Cindy]** (Warren) - RE - (AP) Retired
431 Pine Ridge Rd, Mars Hill, NC 28754-8119; C 828.891.2753; CLunsford@wnccumc.net
- Lunsford, Warren J.** (Cindy) - FL - (BR) Newdale (Celo - Martin's Chapel - Windom)
1555 State Hwy 80 S, Burnsville, NC 28714; O 828.675.0071; R 828.675.0071; C 704.288.7378; wlunsford@wnccumc.net
- Luther, Jack D.** (Carolyn) - RA - (UW) Retired
9236 High Pine Church Rd, Denton, NC 27239; R 336.857.2365
- Lynn, Edmund R.** - RE - (CV) Retired
1046 W Hwy 150 Byp, Lincoln, NC 28092; R 704.735.9494; C 704.530.0562; lynned76@aol.com
- Lyon, M. Kenneth** (Lydia) - RE - (NP) Retired
3909 Wesseck Rd, High Point, NC 27265; C 704.618.1263; KLyons@wnccumc.net
- Lyons, Daniel J.** (Krista) - FE - (YV) Maple Springs (Winston-Salem)
2569 Reynolda Rd, Winston-Salem, NC 27106; O 336.722.7563; C 828.371.4932; DLyons@wnccumc.net
- Lytle, Ronald J.** (Ruth) - RA - (SM) Retired
312 E Double Shoals Rd, Lawndale, NC 28090; C 704.418.3938; RLytle@wnccumc.net
- Mabry, Thomas C.** (Adele) - FE - (YV) Shady Grove (Winston-Salem)
383 N Creekside Dr, High Point, NC 27265; O 336.260.5634; R 336.769.2942; C 336.260.5634; tmabry@wnccumc.net
- MacDonald, Gary B.** - OE - (ME) Intentional Interim - Bethpage (Kannapolis)
3306 Granard Ln, Charlotte, NC 28269; C 469.222.4752; gmacdonald@wnccumc.net

- Macdonald, Michael A.** (Delaine) - RE - (BR) Retired
PO Box 585, Oak Island, NC 28465; C 828.644.8553; MMacdonald@wnccumc.net
- Mackey, James G.** (Sandy) - RE - (BR) Cross - Concord (Marion)
116 Bobcat Path, Marion, NC 28752; O 828.351.7205; R 828.237.0134; C 828.424.1645; JMackey@wnccumc.net
- Macon, Fred K.** (Jean) - RE - (BR) Retired
513 Cokesbury Ln, Asheville, NC 28803; R 828.505.3811; macon61@charter.net
- Magnuson, Richard A.** (Mary) - RL - (AP) Retired
148 Natures Way, Grassy Creek, NC 28631; R 336.384.1186; C 704.560.0609; RMagnuson@wnccumc.net
- Mahathey, Gary C.** (Judith) - FE - (YV) Love's (Walkertown)
4935 Fleetwood Cir, Winston-Salem, NC 27106; O 336.595.2114; C 336.414.9572; GMahathey@wnccumc.net
- Mann, Ronald J.** (Rebecca) - RE - (AP) Grassy Creek (Ashe)
PO Box 907, Jefferson, NC 28640; R 336.846.1740; C 336.239.3799; rrmann@skybest.com
- Manuel Jr., Carl L.** - FE - (NP) Memorial (High Point)
1114 New Hampshire Dr, High Point, NC 27282; O 336.202.5519; C 336.202.5519; cmanuel@wnccumc.net
- Mares, Kristina K.** (Bill) - FE - (UW) Uwharrie District Missional Engagement Coordinator
4960 Bringle Ferry Rd, Salisbury, NC 28146; R 704.637.5414; C 270.543.9540; kmares@wnccumc.net
- Margarita, Donald S.** (Patricia) - RL - (AP) Retired
1572 Mayfair Dr, Conover, NC 28613; R 704.873.3046; C 828.980.2732; DMargarita@wnccumc.net
- Marion, Patrick A.** (Wendy) - FL - (YV) Mount Pleasant - Tabernacle (Tobaccoville) - Elm Grove - Pleasant Hill
4565 Wenlok Ln, Pfafftown, NC 27040; O 336.922.3025; C 336.425.1193; PMarion@wnccumc.net
- Marlowe, Angela Rogers** (Jonathan) - FE - (ME) Mount Zion (Cornelius) Co-Pastor
19600 Zion Av., Cornelius, NC 28031; O 704.892.8566; C 336.269.2733; amarlowe@wnccumc.net
- Marlowe, Jonathan D.** (Angela) - FE - (ME) Mount Zion (Cornelius) Co-Pastor
19600 Zion Ave, Cornelius, NC 28031; O 704.892.8566; C 336.269.2424; JMarlowe@wnccumc.net
- Marr, Jonathan R.** (Kristie) - PL - (CV) Cramer Memorial (Cramerton)
1391 Abbey Place Dr, Belmont, NC 28012; C 704.616.0343; jmarr@wnccumc.net
- Marsden, Dianne W.** (Keith) - RE - (YV) Retired
8 Waterline Dr, Greensboro, NC 27455; C 336.671.8407; DMarsden@wnccumc.net
- Marsden, Keith L.** (Dianne) - RE - (YV) Retired
8 Waterline Dr, Greensboro, NC 27455; C 336.813.1721; KMarsden@wnccumc.net
- Marsh, James A.** (Leigh) - PL - (SM) Fincher's Chapel - Mount Zion (Clyde)
40 Lansing Ln, Clyde, NC 28721; O 828.246.3974; R 828.565.0152; C 828.246.3974; jmarsh2@wnccumc.net
- Marsh Jr., James P.** - FE - (NP) Therapist, Rathbone and Assoc; ROP Pastor, AMYLA
1829 California St NW #Ph3, Washington, DC 20009; O 202.744.2044; C 202.744.2044; jmarsh@wnccumc.net
- Marsh Jr., W. Allen** (Melinda) - FL - (BR) Medical Leave
176 N Brookview Rd, North Wilkesboro, NC 28659; O 828.223.6267; C 828.223.6267; AMarsh@wnccumc.net
- Marshall, Dennis B.** (LaRue) - FE - (CV) Bethlehem (Claremont)
3231 Catawba St, Claremont, NC 28610; O 828.459.7480; C 828.292.7264; DMarshall@wnccumc.net
- Marshall, Lisa P.** - FE - (CV) St. Matthews (Morganton)
11226 Fountaingrove Dr, Charlotte, NC 28262-6454; O 828.437.5420; C 704.965.7812; lmarshall@wnccumc.net
- Marshburn, Eric A.** - FL - (BR) Spindale (Spindale)
195 Pleasant St, Spindale, NC 28160; C 252.675.2514; EMarshburn@wnccumc.net
- Marson, Richard A.** (Linda) - OR - (YV) Elbaville - Bailey's Chapel (Advance)
1718 Chickadee Point, High Point, NC 27262; C 404.429.9737; rmarson@wnccumc.net
- Martin, Daniel G.** (Anne) - RE - (SM) Retired
250 Crum Dr, Lake Junaluska, NC 28745; C 336.708.6015; moose1953@hotmail.com
- Martin, Duncan G.** (Meredith) - FE - (YV) Fairview (Pinnacle)
3664 Quaker Church Rd, Pinnacle, NC 27043; O 336.325.2498; C 336.416.0130; DMartin2@wnccumc.net
- Martin, Jeffrey L.** (Caren) - PL - (UW) Franklinville - Rehobeth (Ramseur)
5111 Candlewick Rd, Greensboro, NC 27455; O 336.824.4013; C 336.207.1585; JMartin1@wnccumc.net
- Martin Sr., Jim H.** (Loretta) - RE - (YV) Yadkin College (Lexington)
1524 Old Stagecoach Rd, Yadkinville, NC 27055; R 336.463.0001; C 336.240.9817; rev.jim.martin@gmail.com
- Martin, Meredith P.** (Duncan) - FD - (YV) Senior Director of Program Excellence, Crossnore School and Children's Home
3664 Quaker Church Rd, Pinnacle, NC 27043; O 336.721.7600; C 336.870.9484; MMartin@wnccumc.net
- Martin, Sammie L.** (Ellen) - RE - (CV) Retired
PO Box 67, Hildebran, NC 28637; R 828.397.6864; sammiemartin@yahoo.com
- Martin, Sandra W.** - RE - (AP) Retired
1337 Radio Rd, Statesville, NC 28625; R 704.872.8664
- Martin, Stephen M.** (Shirley) - RE - (NP) Retired
1109 Parish St, Greensboro, NC 27408; R 336.272.3063; C 336.312.3614; SMartin2@wnccumc.net

- Martinez, Melissa L. [Lisa]** (Edward Davidge) - RD - (ME) Retired
9711 Watergate Rd, Charlotte, NC 28270; C 980.253.0005; LMartinez@wnccumc.net
- Martinson Jr., Jacob C.** (Libby) - RE - (SM) Retired
556 Crum Dr, Lake Junaluska, NC 28745; R 828.456.5457; jcmartinson@charter.net
- Mason, David O.** (Elaine) - RE - (CV) Retired
2127 Powerline Dr, Gastonia, NC 28054; R 704.864.8070; DMason3@wnccumc.net
- Mason, Deval M.** (Barbara) - FE - (BR) Weaverville (Weaverville)
PO Box 1410, Weaverville, NC 28787; O 828.645.6721; R 828.484.8875; C 980.621.8001; dmason2@wnccumc.net
- Mason, Donald W.** (Hope) - RE - (CV) Lafayette Street (Shelby)
115 Northeastern Dr, Shelby, NC 28152; C 704.621.0155; DMason1@wnccumc.net
- Mathews, James R.** (Cindy) - FL - (CV) Messiah (Lincolnton)
4605 Reepsville Rd, Vale, NC 28168; O 704.276.2423; R 704.240.8427; C 704.860.5066; JMathews@wnccumc.net
- Matlick, Christen H.** (Greg) - FE - (BR) Chaplain, Biltmore Company
14 Westwood Rd, Asheville, NC 28803; O 828.712.9143; R 828.274.0074; C 828.712.9143; CMatlick@wnccumc.net
- Matthews, Terry L.** (Julie) - RE - (YV) Retired
5678 Cedarmere Dr, Winston-Salem, NC 27106; C 336.391.1610; matthet1010@gmail.com
- Matthews, Tony H.** - FE - (CV) Crouse-Pleasant Grove
2850 W Old Hwy NC-150, Crouse, NC 28033; O 704.918.3585; R 704.240.8098; C 704.918.3585; TMatthews1@wnccumc.net
- Maulden, Beverly M.** (David) - PL - (UW) Gold Hill (Gold Hill)
839 McGregor Dr NE, Concord, NC 28025; O 704.467.7201; R 704.786.8886; C 704.467.7201; bmaulden@wnccumc.net
- May, Katharine W.** (Ken) - FD - (YV) Centenary (WS) Minister of Children's Spiritual Formation and Education
PO Box 658, Winston-Salem, NC 27102; O 336.724.6311; R 336.771.1046; C 336.486.0689; KMay@wnccumc.net
- Mayo, Barbara B.** (Michael) - FE - (CV) Glen Alpine (Glen Alpine)
3346 Westgate Dr, Morganton, NC 28655; O 828.584.1292; C 704.995.7014; BMayo@wnccumc.net
- McAbee, Kathleen M.** (Gene) - FL - (SM) Andrews (Andrews)
PO Box 1310, Andrews, NC 28901; O 828.321.5216; C 980.241.5786; KMcAbee@wnccumc.net
- McAlhany, Caitlin M.** - PE - (UW) Randall (Norwood)
PO Box 551, Albemarle, NC 28002; C 864.360.6267; cmcalhany@wnccumc.net
- McCain Sr., Kyle D.** (Jill) - FL - (ME) Harrison (Pineville) Associate
15008 Lancaster Hwy, Pineville, NC 28134; O 704.541.3463x209; C 704.576.0499; KMcCain@wnccumc.net
- McCain Sr., Robert M.** (Cynthia) - RL - (UW) Retired
101 E. Montcastle Dr, Greensboro, NC 27406; R 336.274.8811; C 336.501.5678; RMcCain@wnccumc.net
- McClellan, Michael D.** (Mary) - RA - (UW) Retired
PO Box 612, Oakboro, NC 28129; R 704.486.7030; MMcClellan@wnccumc.net
- McClintick, Herbert E.** (Sylvia) - RL - (NP) Retired
3100 Ellisboro Rd, Stokesdale, NC 27357; C 336.339.3344; HMcClintick@wnccumc.net
- McClure, Paul L.** (Stephanie) - FE - (CV) Oak Hill (Morganton)
2239 NC 181, Morganton, NC 28655; O 828.433.5308; R 828.367.3793; C 336.908.6002; PMcClure@wnccumc.net
- McCombs, Joseph A.** (Joyce) - RE - (ME) Retired
1018 Bimelech Dr, Indian Trail, NC 28079; R 704.628.7180; C 704.860.3522; JMcCombs002@yahoo.com
- McConnell, J. Timothy** (Deborah) - RL - (SM) Retired
PO Box 1076, Lake Junaluska, NC 28745; C 828.508.2610; TMcConnell@wnccumc.net
- McCorkle, Alexander** - PL - (CV) St. Paul (Newton)
300 Durham Rd, Stanley, NC 28164; O 828.464.5416; R 704.908.8135; C 704.308.9633; AMcCorkle@wnccumc.net
- McCormac, Kevin P.** (Michelle) - FE - (UW) Bethel (New London) - Palestine
1830 Irish Potato Rd, Concord, NC 28025; O 704.791.4992; C 704.791.4992; KMcCormac@wnccumc.net
- McCoy, Donald E.** (Levonina) - RE - (NP) Retired
1305 Marboro Dr, Greensboro, NC 27406; R 336.273.6193; C 336.613.6426; DMcCoy@wnccumc.net
- McCranie, G. Richard** (Lia) - PL - (UW) Mount Shepherd (Asheboro)
652 McDermott St, Asheboro, NC 27205; O 336.953.0635; C 336.953.0635; GMcCranie@wnccumc.net
- McCrary, J. Stanley** - PL - (CV) Hinton Memorial (Lincolnton)
PO Box 1261, Kings Mountain, NC 28086; O 704.732.0931; R 704.750.7303; C 704.300.5145; smccrary@wnccumc.net
- McCullough, Todd H.** (Amber) - FE - (AP) New Salem (Statesville)
155 New Salem Rd, Statesville, NC 28625; O 704.872.6097; C 336.847.0750; TMcCullough@wnccumc.net
- McCumber, Andrea A.** (Jeff) - FE - (BR) Groce (Asheville) Associate
100 Lakeshore Dr, Asheville, NC 28804; O 828.298.7647; C 828.289.6832; AMcCumber@wnccumc.net
- McCumber, Jeffery S.** (Andrea) - FE - (BR) Asbury Memorial (Asheville)
100 Lakeshore Dr, Asheville, NC 28804; O 919.222.0993; C 919.222.0993; JMcCumber@wnccumc.net
- McDowell, Charles L.** (Kim) - RE - (CV) Retired
2316 N Sherwood Dr, Valdosta, GA 31602; R 229.242.5162; C 229.563.6940; CMcDowell@wnccumc.net

- McDowell, Martha H. H.** (C.F.) - OF - (UW) Matton's Grove (Gold Hill)
1747 Bethesda Rd, Lexington, NC 27295; C 336.817.4224; mmcdowell@wnccumc.net
- McElveen Jr., A. Rimes** (Kathryn) - FE - (BR) Director, Mere Christianity Forum
6 Dunwoody Ct, Travelers Rest, SC 29690; O 864.834.2228; R 864.834.7144; C 864.908.7892; RMcElveen@wnccumc.net
- McElveen, Kathryn A.** (Rimes) - FE - (BR) Executive Director, Center for Courage and Renewal
6 Dunwoody Ct, Travelers Rest, SC 29690; R 864.834.7144; C 864.991.7055; KMcElveen@wnccumc.net
- McGee III, Noah W. [Chip]** (Kassidy) - PL - (CV) Christ (Hickory) Assistant (Statesville Campus)
569 Lakeside Dr, Statesville, NC 28677; O 828.294.6858; C 828.312.2624; cmcgee@wnccumc.net
- McGill, John K.** (Anita) - FE - (ME) Waxhaw (Waxhaw)
1604 Springfield Dr, Waxhaw, NC 28173; O 704.843.3931; C 828.234.2063; JMcGill@wnccumc.net
- McGuire, Peter R.** (Kathy) - FE - (AP) Ebenezer (Elkin) - Maple Springs (Ronda)
120 Bessies Chapel Church Rd, Elkin, NC 28621; C 336.403.8103; PMcGuire@wnccumc.net
- McHale, David F.** (Eugenia) - RE - (CV) Retired
186 Old Lion Rd, Statesville, NC 28625; R 980.223.8238; C 828.803.7309; DMcHale@wnccumc.net
- McIntosh, Melvin D.** (Anita) - RE - (ME) Retired
3800 Shamrock Dr, Lake View 2601, Charlotte, NC 28215-3220; C 704.770.8710; MMcIntosh@wnccumc.net
- McIntosh, Sarah K.** (Shane) - OE - (CV) Hopewell (Sherrills Ford)
1512 Joe Johnson Rd, Catawba, NC 28609; C 828.450.3647; smcintosh@wnccumc.net
- McIntosh III, Shane A.** (Sarah) - FL - (CV) Webbs Chapel (Denver)
1512 Joe Johnson Rd, Catawba, NC 28609; C 239.450.0505; smcintosh1@wnccumc.net
- McIntyre, Andrew B.** (Brittany) - FE - (NP) Grace (Greensboro)
801 Pebble Dr, Greensboro, NC 27410; O 336.272.2171; C 336.830.5487; DMcIntyre@wnccumc.net
- McKelvey, Walter H.** (Loretta) - RE - (ME) Retired
6110 Hampton Leas Ln, Columbia, SC 29209; R 803.776.8828; C 770.596.9514; whmck@aol.com
- McKim, Dana A.** (Holly Adams) - FE - (CV) First (Morganton)
200 N King St, Morganton, NC 28655; O 828.437.0921; C 336.817.2676; DMcKim@wnccumc.net
- McKim, Holly C.** (Dana McKim) - FE - (AP) Hudson (Hudson)
383 Main St, Hudson, NC 28638; O 828.728.4525; C 828.302.4321; hmckim@wnccumc.net
- McKinney, Edward D.** (Sarah) - FE - (NP) Stokesdale (Stokesdale)
PO Box 38, 8305 Loyola Dr, Stokesdale, NC 27357; O 336.643.4850; C 336.609.2359; emckinney@wnccumc.net
- McKinney, James L.** (Linda) - RE - (AP) Retired
407 W Main St, Apt 117, Wilkesboro, NC 28697; C 828.964.6453; jimboardlulu@gmail.com
- McLeod Jr., R. Wesley** (Becky) - RE - (YV) Retired
2530 Timber Ln, Greensboro, NC 27408; R 336.540.0777; C 336.340.8037; wmcLeod@wnccumc.net
- McNaney, Lowell C.** - FE - (ME) Crossroads (Concord)
220 George W Liles Pkwy NW, Concord, NC 28027; O 704.795.0423; C 704.706.4811; LMcNaney@wnccumc.net
- McNeill, W. Kirk** - RE - (AP) Retired
1117 Hearth Ln SW, Concord, NC 28025; C 910.568.9111; kirk@kirkmcneill.com
- McNiel, Sandra L.** - RL - (NP) Retired
3608 Rock Meadow Cir, High Point, NC 27265; R 336.841.7222; C 336.848.0524; SMcNiel@wnccumc.net
- McPhail, Crystal G.** (Sebastian) - FE - (BR) Reserve US Navy Chaplain, Region EURAFSWA
2 Hamburg Mountain Rd, Weaverville, NC 28787; R 704.867.2470; C 828.378.6928; CMcPhail@wnccumc.net
- McRacken, Mark E.** (Anita) - PL - (UW) Ebenezer (Mount Ulla)
314 S Magnolia St, Mooresville, NC 28115; O 704.929.7840; C 704.929.7840; mmcracken@wnccumc.net
- McVay, Sallyanne Irwin** - FD - (BR) Programming, Givens
300 Smith Knolls Rd, Fairview, NC 28730; O 828.271.6939; C 828.230.4065; smcvay@wnccumc.net
- Mears, L. Alan** (Kami) - FE - (ME) Mineral Springs (Monroe)
3411 Potter Rd South, Monroe, NC 28112; O 704.843.5905; C 828.246.4099; AMears@wnccumc.net
- Medlin III, William T.** (Sarah) - RE - (YV) Retired
218 Knollwood St, Winston-Salem, NC 27104; C 336.602.9296; bmedlin@wnccumc.net
- Melton, David S.** - FE - (AP) First (Lenoir)
309 Church St NW, Lenoir, NC 28645; O 336.317.0860; C 336.317.0860; DMelton1@wnccumc.net
- Melton, Larry M.** (Carol) - RE - (BR) Retired
140 Ridgewood Dr, Marion, NC 28752; R 828.559.0179; C 828.803.7657; LMelton@wnccumc.net
- Mendenhall, J. Ryan** (Wendy) - PE - (NP) Midway - Chapel Hill (Reidsville)
10970 US 158, Reidsville, NC 27320; O 336.394.4306; C 336.414.9296; rmendenhall@wnccumc.net
- Michael, R. Blake** (Molly) - RE - (UW) Retired
Dept. of Religion, Ohio Wesleyan University, 61 S Sandusky St, Delaware, OH 43015; R 740.362.6525; C 614.506.0318; BMichael@wnccumc.net

- Michael, Suzanne G.** (Jimmy) - FE - (YV) Bethlehem (Advance)
218 Redland Rd, Advance, NC 27006; O 336.998.5083; R 336.941.9598; C 336.508.3934; SMichael@wnccumc.net
- Mikel, Fawn M.** (Glenn) - OD - (BR) Pleasant Gap (Weaverville)
807 Phillips St, Shelby, NC 28150; O 704.487.6336; C 954.547.2593; fmikel@wnccumc.net
- Miles, Brandon K.** (Sherry) - PL - (CV) St. James (Denver)
2818 Barrett Baxter Dr, Newton, NC 28658; O 828.781.0319; C 828.781.0319; bmiles@wnccumc.net
- Miller, Bobby R.** (Karen) - RE - (AP) Retired
PO 447, Roaring Gap, NC 28668; C 276.768.9008; BMiller@wnccumc.net
- Miller, Daniel V.** (Susan) - FE - (YV) Central (Mount Airy)
1909 N Main St, Mount Airy, NC 27030; O 336.786.8324; R 336.786.6981; C 336.971.0319; DMiller1@wnccumc.net
- Miller, Douglas W.** (Mary) - FE - (YV) Trinity (Winston-Salem)
3819 Country Club Rd, Winston-Salem, NC 27104; O 336.765.0150; C 336.460.0615; DMiller2@wnccumc.net
- Miller, Johanna C.** (Larry) - RD - (UW) Retired
4521 Bent Green Ln, Monroe, NC 28112; C 704.619.1980; jmiller3@wnccumc.net
- Miller, Karen F.** (Perry) - RE - (YV) Retired
4360 Milhaven Park Ln, Winston-Salem, NC 27106; C 704.903.2997; kmiller755@gmail.com
- Miller, Kevin C.** (Katie) - FE - (BR) Blue Ridge Rural (NS) Co-Pastor
105 Front Porch Dr, Black Mountain, NC 28711; C 704.579.6971; KMiller1@wnccumc.net
- Miller, Lauren A.** (John) - FD - (BR) Minister of Education, Bay (North Coast District, East Ohio Conference)
365 Bar Harbor Dr, Bay Village, OH 44140; O 440.871.2082; C 404.444.0280; lmiller@wnccumc.net
- Miller, Logan D.** (Christine) - FL - (CV) Abernethy Memorial (Newton)
1002 S Brady Ave, Newton, NC 28658; O 828.464.2296; C 828.320.3172; lmiller1@wnccumc.net
- Miller, Mary Rowe** (Doug) - FE - (YV) Mount Carmel (Winston-Salem)
4265 Ebert Rd, Winston-Salem, NC 27127; O 336.788.4183; C 336.460.0616; MMiller@wnccumc.net
- Miller, Nina D.** - PE - (NP) Bethlehem (Reidsville) - Wentworth
138 Aldergate Dr, Reidsville, NC 27320; O 540.383.9999; C 540.383.9999; nmiller@wnccumc.net
- Miller, Paige Ann** (Alan) - FE - (ME) Family Leave
PO Box 400, Temple, GA 30179; C 828.424.0703; pmiller@wnccumc.net
- Miller, Perry S.** (Karen) - RE - (YV) Retired
4360 Milhaven Park Ln, Winston-Salem, NC 27106; C 828.446.4578; pmiller2@wnccumc.net
- Miller, Rodney E.** (Ileen) - RE - (UW) Retired
776 S Oak Ridge Rd, Oakboro, NC 28029; R 704.931.3061; C 717.304.4068; revrodneymiller@gmail.com
- Miller, Roy L.** (Kimberly) - FE - (CV) Highland (Hickory)
1020 12 St Pl NE, Hickory, NC 28601; O 828.327.8066; C 336.207.6445; RMiller@wnccumc.net
- Miller, Stephen W.** (Robin) - RL - (SM) Retired
115 Hidden Meadow Ln, Franklin, NC 28734; C 828.400.9333; SMiller@wnccumc.net
- Miller, Warren W.** (Patti) - RE - (UW) Retired
6 Arbor Dr, Lexington, NC 27292; C 336.549.6764; WMiller@wnccumc.net
- Milleson, Bart W.** (Helen) - RE - (YV) Retired
507 Greenview Dr, Jefferson, NC 28640; R 336.982.3696; C 336.686.3316; BMilleson@wnccumc.net
- Milliet, Corey C.** (Michael) - FD - (ME) Matthews Associate (Youth/College and 801 South Campus)
801 South Trade St, Matthews, NC 28105; O 704.815.1941; C 504.250.1623; cmilliet@wnccumc.net
- Mills, Albert** (Marian) - RE - (CV) Mount Pleasant (Stanley)
4913 Polo Gate Blvd, Charlotte, NC 28216; O 704.263.4406; R 980.226.5583; C 704.562.1879; AMills@wnccumc.net
- Mills, Rickie W.** (Betty Jo) - RE - (BR) Retired
PO Box 1016, Black Mountain, NC 28711; R 828.669.4692; RMills@wnccumc.net
- Milton, Paul N.** - RE - (NP) Asheboro Circuit (Cox Chapel, Mitchell, St. Mark's)
PO Box 36255, Greensboro, NC 27416; R 336.763.1558; C 336.202.7272; PMilton@wnccumc.net
- Milton, Sadye Joyner** - RE - (NP) Retired
402 Barham Rd, Reidsville, NC 27320; R 336.951.1189; smilton3@triad.rr.com
- Miner Sr., David L.** (Lori) - FE - (AP) Shiloh (Statesville) - Wesley Chapel
448 Ostwalt Amity Rd, Troutman, NC 28166; O 704.691.5021; R 828.803.1372; C 704.691.5021; dminer@wnccumc.net
- Minus, Elizabeth C.** - RD - (CV) Retired
224 Lovely Ln, Asheville, NC 28803; R 828.285.2510; C 704.477.8708; jsecminus@aol.com
- Mitchell III, John L.** (Judi) - RL - (SM) Retired
6800 Bryson City Rd, Franklin, NC 28734; C 828.301.1588; john@mitchell.cc
- Mitchell, Luke A.** (Kari) - FL - (YV) Mocks (Advance)
181 mocks church rd, Advance, NC 27006; C 336.549.9252; lmitchell@wnccumc.net
- Mitchell, Rickey D.** (Rita) - FL - (AP) Bethelview-Valle Crucis
240 Ridge Rd, Boone, NC 28607; O 828.386.4203; R 828.386.4203; C 828.850.8119; RMitchell@wnccumc.net

- Mitchell, Susan D.** (Rob) - FE - (NP) Oak Ridge Pastor of Adult Discipleship
7495 Shadow Creek Dr, Summerfield, NC 27358; O 336.643.4690; R 336.643.0129; C 336.549.9251; SMitchell@wnccumc.net
- Mitchem, Donnie S.** (Danny) - FD - (ME) Manager, School Based Services and Child/Adolescent Outpatient Services,
Atrium Health
12407 Morning Creek Ln, Charlotte, NC 28214; O 704.444.2548; C 704.502.0353; dmitchem@wnccumc.net
- Moffett, John D.** - FL - (UW) Polkton Charge (Mount Vernon, Polkton, Poplar Hill, Wightman)
PO Box 36, Polkton, NC 28135; R 704.272.7570; C 704.438.1338; jmoffett@wnccumc.net
- Money, Dan B.** (Kimberly) - FE - (AP) Bethany (West Jefferson)
347 Black Bear Inn Rd, West Jefferson, NC 28694; O 336.877.2801; C 336.250.1253; DMoney@wnccumc.net
- Montfort, Russell T.** (Ruth) - RE - (ME) First
3800 Shamrock Dr, Charlotte, NC 28215; R 704.523.3595
- Montgomery, Gayle G.** (Joe) - RE - (ME) Retired
2042 Courtney Rd, York, SC 29745; C 704.277.3213; GMontgomery@wnccumc.net
- Moore, A. J.** (Cynthia) - FE - (UW) St. George's (Dover District, Peninsula-Delaware Conf)
34281 Omar Rd, Frankford, DE 19945; O 302.259.1740; C 302.359.1740; Amoore@wnccumc.net
- Moore, H. Eugene** (Sandra) - RA - (UW) Oakboro (Oakboro)
32117 Millingport Rd, Albemarle, NC 28001; O 704.685.1066; C 704.685.1066; GMoore@wnccumc.net
- Moore, J. Daniel** (Lisa) - PL - (ME) Heath Memorial (Waxhaw)
2425 Goldmine Rd, Monroe, NC 28110; O 704.578.0916; C 704.578.0916; JMoore1@wnccumc.net
- Moore, John A.** (Pat) - RE - (ME) Retired
10927 Harringham Ln, Charlotte, NC 28269; C 704.618.1977; JMoore@wnccumc.net
- Moore, Linda D.** - PL - (NP) Zion Hill (Colfax)
823 NC 65 Hwy E, Walnut Cove, NC 27052; O 336.692.8106; C 336.692.8106; LDMoore@wnccumc.net
- Moore, Lisa D.** - FL - (BR) Wells Spring (Forest City) - Brook's Chapel (Polkville) - Mundy's Chapel (Mooresboro)
169 Trailwood Dr, Forest City, NC 28043; O 704.657.7301; C 704.657.7301; LMoore@wnccumc.net
- Moore, Robert L.** - RE - (ME) Retired
152 Hoot Owl Hollow, Sylva, NC 28779; R 828.586.8672; C 828.226.6065; BMoore@wnccumc.net
- Moore Jr., Samuel H.** (Marva) - FE - (YV) District Superintendent - Yadkin Valley
1031 Reynolda Rd, Winston-Salem, NC 27104; O 336.725.4502; C 336.613.2009; smoore@wnccumc.org
- Moore, Samuel A.** (Heather) - FL - (NP) St. James - Jackson and The Hope Church (NS)
138 McCoy Rd, Reidsville, NC 27320; O 336.254.2504; C 336.254.2504; smoore1@wnccumc.net
- Moore, Terry L.** (Nancy) - FE - (ME) Weddington (Weddington)
13901 Providence Rd, Weddington, NC 28104; O 704.846.1032; C 704.677.3995; tmoore3@wnccumc.net
- Moore, Timothy S.** (Amy Spivey) - FE - (AP) Director of Donor Development, Union Presbyterian Seminary (Charlotte)
171 Orchard Ln, Statesville, NC 28677; O 980.636.1660; C 828.557.6196; TMoore2@wnccumc.net
- Moran, Frances H.** (Jeffery) - RE - (NP) Retired
1440 Rays Bridge Rd, Whispering Pines, NC 28327; R ; C 336.905.1766; FMoran@wnccumc.net
- Morasco, Bruce E.** (Eileen) - RL - (UW) Retired
2372 Milling Rd, Mocksville, NC 27028; C 336.909.2526; BMorasco@wnccumc.net
- Moreau, Anthony L.** (Erin) - FE - (BR) St. Timothy (Brevard)
PO Box 429, Brevard, NC 28712; O 828.883.2985; C 828.447.8992; TMoreau@wnccumc.net
- Moree, Michael W.** (Carolyn) - RE - (AP) Stony Point (Stony Point)
178 Dula Loop, Taylorsville, NC 28681; O 828.244.6425; C 828.244.6425; MMoree@wnccumc.net
- Morgan, Caren B.** (John) - FE - (YV) Medical Leave
1479 Old Sage Ct, Winston Salem, NC 27127; C 704.533.2899; CMorgan1@wnccumc.net
- Morgan, Clay J.** (Hazel) - RE - (SM) Retired
PO Box 513, Lake Junaluska, NC 28745; R 828.465.4449; C 336.596.9541; clayjmorgan@yahoo.com
- Morgan, Linda Stack** (Paul) - RE - (BR) Retired
3826 B 16th St NE, Hickory, NC 28601; R 828.256.7341; C 704.437.6666; revdrilinda@embarqmail.com
- Morgan, Raymond L.** (Whitney) - PL - (YV) Franklin Heights - Maple Grove (Mount Airy)
416 S Franklin Rd, Mt. Airy, NC 27030; O 336.415.5139; C 336.682.1519; rmorgan@wnccumc.net
- Morphis, Eric W.** - FE - (YV) Vanceboro (Sound District; North Carolina Conf)
4846 Sylvia Ave, Farmville, NC 27828; O 252.244.1088; C 252.702.3882; EMorphis@wnccumc.net
- Morris, Colston W.** - FE - (ME) South Tryon Community Mission (Charlotte)
555 Tribune Dr, Charlotte, NC 28214; R 704.393.6596; C 704.904.8023; cmorris@wnccumc.net
- Morris Sr., Emmanuel S.** (Marilyn) - FL - (ME) NorthDavidson (Charlotte)
3400 Winterfield Pl, Charlotte, NC 28205; O 704.334.2550; C 704.806.3803; EMorris@wnccumc.net
- Morris, Jeremy S.** (Laura) - FE - (BR) First (Hendersonville) Associate
513 S Oconeechee Ave, Black Mtn, NC 28711-2840; O 828.230.2359; C 828.230.2359; jmorris@wnccumc.net

- Morris, Matthew C.** (Kerri) - FE - (NP) Tabernacle (Greensboro)
2201 Hunters Ridge Dr, Pleasant Garden, NC 27313; O 336.674.2941; C 704.692.8017; MMorris@wnccumc.net
- Morris, Sue Anne** (Charles) - RL - (NP) Retired
111 Nunnally Rd S, Pelham, NC 27311; C 336.552.6278; SMorris@wnccumc.net
- Morrison, Ana C.** - RL - (UW) Retired
710 William Ave, Asheboro, NC 27203; C 336.491.0235; amorr26@hotmail.com
- Morrison, Donald G.** (Catherine) - RL - (BR) Carson's Chapel - Trinity (Nebo)
190 Tobacco Rd, Union Mills, NC 28167; O 828.287.4520; R 828.287.4520; C ; DMorrison@wnccumc.net
- Morrison, Hayward L.** (Martha) - RE - (CV) Retired
1703 Kings Rd, Shelby, NC 28150; R 704.480.9886; C 704.974.1453; HMorrison@wnccumc.net
- Morrow, W. Leon** (Yvette) - FE - (NP) Hickory Grove (Greensboro)
3729 Pemberton Way, High Point, NC 27265; O 336.299.8361; C 336.250.5774; LMorrow@wnccumc.net
- Mosby, Tiajuana F. [Tina]** - RP - (NP) Retired
2603 Kings Mill Rd, Greensboro, NC 27407; R 336.763.3480; C 336.587.4094; TMosby@wnccumc.net
- Moss, Aaron W.** (Emma Lou) - RE - (NP) Retired
4929 Woody Mill Rd, Greensboro, NC 27406; R 336.674.9755; amoss@wnccumc.net
- Moss, Joy B.** - FD - (BR) Skyland Deacon Associate
246 New River Dr, Fletcher, NC 28732; O 828.684.7283; C 828.777.5007; jmoss@wnccumc.net
- Mottram, Sigrid E.** - PL - (UW) Central (Monroe) Assistant
1217 Rosa Dr, Monroe, NC 28112; C 404.429.5115; SMottram@wnccumc.net
- Mouw, Karen V.** (David) - RE - (BR) Retired
21 Mount Vernon Pl, Asheville, NC 28804; R 828.254.5012; ruthlow3@hotmail.com
- Muckler, Mark T.** (Jill) - FE - (YV) Shoals (Pinnacle) - Whitaker's Chapel (Pilot Mountain)
307 Pilot Church Rd, Pinnacle, NC 27043; O 704.763.9131; C 704.763.9131; MMuckler@wnccumc.net
- Mull, Curtis M.** - OR - (AP) Friendship (Boone)
420 Dugger Firetower Rd, Lenoir, NC 28645; O 828.205.7555; C 828.205.7555; cmull@wnccumc.net
- Mullinix, Kelli B.** (Jeffrey) - PE - (BR) First (Hendersonville) Associate
8 Cedar Ridge Dr, Asheville, NC 28806; C 864.980.7489; KMullinix@wnccumc.net
- Murphy, Christine P.** (Michael) - PL - (SM) Love's Chapel (Sylva) - Webster
79 Cook Rd, Highlands, NC 28741; C 828.200.0131; cmurphy@wnccumc.net
- Murrow, Mitchell C.** (Faye) - RE - (CV) Retired
206 Summit Ave, Mt. Holly, NC 28120; R 704.827.9181; C 704.575.0881
- Myers Jr., Glenn L.** (Susan) - RE - (YV) Retired
3146 Abbotts Creek Church Rd, Kernersville, NC 27284; C 336.870.0314; GMyers@wnccumc.net
- Myers, Jimmy L.** - RE - (YV) Retired
PO Box 2071, Advance, NC 27006; R 336.998.8203; C 336.782.9388; JMyers@wnccumc.net
- Nall, Jean K.** (Danny) - RL - (NP) Retired
1311 Lexington Ave, Greensboro, NC 27403; R 336.272.1314; C 336.681.4658; JNall@wnccumc.net
- Nanney, Cynthia W.** (Matthew) - PE - (CV) Crowell Memorial (Lincolnton) - Palm Tree (Vale)
4010 Killian Rd, Lincolnton, NC 28092; O 336.280.5564; C 336.280.5564; cnanney@wnccumc.net
- Nations Jr., J. Robert** (Diane) - FE - (YV) St. Mark - Germanton & Wake Forest Department of Counseling
706 S Marshall St, Winston-Salem, NC 27101; O 336.758.8625; C 336.399.8258; BNations@wnccumc.net
- Nedd Jr., Isaac R.** - PL - (UW) Empire Circuit (Piney Ridge, Pleasant Hill, Stout's Chapel)
3935 Blairwood St, High Point, NC 27265; C 919.257.8416; INedd@wnccumc.net
- Needham, Edwin G.** (Wanda) - RE - (YV) Retired
3400 Kilmurry Hill Rd, Pfafftown, NC 27040; R 336.924.1094; C 336.577.5178; af4xc@aol.com
- Neitzey, Patrick J.** - FL - (BR) Central (Asheville) Assistant
123 Alvins Fox Trail, Mars hill, NC 28754; O 828.253.3316; C 281.787.9616; pneitzey@wnccumc.net
- Nelson, Chad D.** (Kelly) - PL - (ME) McKendree (Mooresville)
195 Harris Farm Rd, Mooresville, NC 29115; C 704.746.4951; cnelson@wnccumc.net
- Newell, J. Keith** (Laurie) - FE - (NP) Pleasant Union (Liberty)
2628 NC Hwy 62 E, Liberty, NC 27298; O 336.685.4093; R 336.685.4085; C 828.342.6077; KNewell@wnccumc.net
- Newman, Brenda M.** (Don) - FE - (NP) Muir's Chapel (Greensboro)
314 Muir's Chapel Rd, Greensboro, NC 27410; O 336.299.1913; C 704.785.7948; bnewman@wnccumc.net
- Newman, Donald A.** (Brenda) - FE - (NP) St. John's (Greensboro)
1304 Merritt Dr, Greensboro, NC 27407; O 336.299.3866; C 704.787.0792; dnewman@wnccumc.net
- Newton, Michael E.** (Kathryn) - RE - (UW) Retired
811 Del Rio Way Unit 501, Merritt Island, FL 32953; C 321.205.7393; MNewton@wnccumc.net
- Nguyen, Phuoc N. [Philip]** - OF - (ME) Woodlawn Community Fellowship Associate: Pastor of Vietnamese Congregation
16908 Monocacy Blvd, Huntersville, NC 28078; C 704.915.7515; pnguyen@wnccumc.net

- Nichols, Keith A.** (Tracy) - FL - (AP) Chapel Hill (Statesville)
1811 Charlotte Hwy, Mooresville, NC 28115; C 828.448.1387; knichols@wnccumc.net
- Nichols, Matthew A.** - FL - (AP) Temple Hill-Roaring River
1311 Somers Rd, Ronda, NC 28670; O 828.448.1400; C 828.448.1400; mnichols@wnccumc.net
- Nichols, Melanie T.** (Keith) - FL - (ME) Vanderburg (Mooresville)
1811 Charolotte Hwy, Mooresville, NC 28115; O 704.663.1690; C 828.448.2690; mnichols2@wnccumc.net
- Nidiffer, Brent L.** - FL - (AP) Toe Valley (Mount Zion - Pine Grove)
237 Briarcliff Rd G-33, Sugar Mountain, NC 28604; C 423.707.4514; bnidiffer@wnccumc.net
- Niroula, Santosh** (Munna) - FL - (UW) Fountain Hill (Peachland) - Mount Moriah (Marshville)
9528 Hwy 218 E, Peachland, NC 28133; O 704.385.8250; R 980.729.3974; SNiroula@wnccumc.net
- Noblitt, H. Donald** - RE - (ME) Retired
3800 Shamrock Dr, Apt 504, Charlotte, NC 28215; R 704.932.8716; C 704.783.5321
- Noblitt, Joshua M.** - FD - (ME) Therapist, Creative Approaches to Healing
781 Peachtree St NE, Atlanta, GA 30308; O 404.981.0901; C 404.668.4952; JNoblitt@wnccumc.net
- Noell, Stuart L.** (Lou Ann) - FE - (CV) New Covenant (Mount Holly)
14514 Lucia-Riverbend Hwy, Mount Holly, NC 28120; O 704.827.4468; R 704.951.8152; C 704.718.9657; SNoell@wnccumc.net
- Nolan, David C.** (Nancy) - FE - (AP) Grace Chapel (Granite Falls)
4336 Grace Chapel Rd, Granite Falls, NC 28630; O 828.396.4252; R 828.212.1259; DNolan@wnccumc.net
- Norona, Roldan F.** (Lisbey) - FL - (ME) Matthews Assistant for Latino/Hispanic Ministry
6882 Fenwick Dr, Indian Trail, NC 28079; O 704.681.8002; R 704.681.8002; C 704.698.8028; RNorona@wnccumc.net
- Northcraft, Suzanne B.** (Julian) - RE - (YV) Retired
1244 Arbor Rd, B404, Winston-Salem, NC 27104; R 336.448.0563; C 336.287.7541; SNorthcraft@wnccumc.net
- Northrup, Paula B.** (Stephen) - RE - (YV) Retired
850 Academy St, Rural Hall, NC 27045; R 336.969.6730; C 828.228.1668; PNorthrup@wnccumc.net
- Norton, Johnny M.** - PL - (CV) West Lincoln (David's Chapel, Hebron, Laurel Hill)
516 Chateau Dr, Gastonia, NC 28056; O 704.276.1411; C 704.898.6161; jmnorton1950@gmail.com
- Nowlan, R. Scott** (Julie) - RE - (NP) Retired
330 Plantation Way, Mount Gilead, NC 27306-6003; C 336.706.4879; SNowlan@wnccumc.net
- Noyes, David C.** (Sharon) - RE - (CV) Retired
1487 19th St NE, Hickory, NC 28601; R 828.322.2102; C 336.689.2312; DNoyes@wnccumc.net
- O'Brien, R. Michael** (Martha) - RE - (UW) Retired
451 Woodend Dr SE, Concord, NC 28025; R 704.788.9298; C 704.425.1878; mmobrien@ctc.net
- O'Neal Jr., J. Ross** (Julie) - FE - (ME) Central (Mooresville)
214 N Academy St, Mooresville, NC 28115; O 704.524.8168; C 704.524.8168; RONEal@wnccumc.net
- O'Neal, Julie E.** (Ross) - PE - (YV) Burkhead (Winston-Salem)
5250 Silas Creek Pkwy, Winston-Salem, NC 27106; O 336.929.6001; C 336.929.6001; JONEal@wnccumc.net
- O'Neil, Carole M.** - RE - (NP) Retired
301 McCoy Rd, Reidsville, NC 27320; R 336.634.1908; C 336.459.9504
- Ogden, Wanda J.** - RE - (YV) Retired
339 Roanoke Ave, Roanoke Rapids, NC 27870; C 252.370.2118; WOGden@wnccumc.net
- Ogle Sr., A. Wade** (Susan) - RE - (ME) Retired
1000 Hillcrest St SE, Valdese, NC 28690; C 704.456.8251; WOgle@wnccumc.net
- Ollis, Jock P.** (Cheryl) - RE - (AP) Minneapolis (Minneapolis)
40 Franklinton Rd, Spruce Pine, NC 28777; R 828.520.1086; C 336.686.4734; jockollis@hotmail.com
- Om, Samuel** (Syvany) - RE - (ME) Retired
4314 Dowling Dr, Charlotte, NC 28205; R 980.333.4724; SOm@wnccumc.net
- Orbison, Rachel C. [Millie]** - RL - (ME) Retired
17104 Mooresville Rd, Mooresville, NC 28115; C 704.307.1548; morbison@wnccumc.net
- Orrell, Elizabeth H.** (Dale) - RD - (YV) Retired
130 Creekstone Ct, Winston-Salem, NC 27104; R 336.768.4785; C 336.971.8092; BORrell@wnccumc.net
- Ortigoza, David R.** - FE - (ME) St. Andrew's (Charlotte) Associate, Cross-Cultural Ministry
1901 Archdale Dr, Charlotte, NC 28210; O 704.553.1327x107; C 828.507.0815; dortigoza@wnccumc.net
- Osborne, Anna V.** - FE - (BR) Chaplain, Chapters Hospice in Hudson Florida
1018 Havenridge Dr, High Point, NC 27265; O 704.753.4966; R 828.437.7325; C 704.701.9025; aosborne@wnccumc.net
- Osborne, Barry P.** (Judi) - RE - (NP) Retired
1803 Windsor Dr, High Point, NC 27262; R 336.882.4059; BOSborne1@wnccumc.net
- Osborne Jr., Clarence E.** (Donna) - RA - (CV) Retired
1018 Havenridge Dr, High Point, NC 27265; C 828.475.9270; BOSborne3@wnccumc.net
- Osmer, Sarah T.** (Rick) - RE - (SM) Retired
203 Fearington Post, Pittsboro, NC 27312; C 609.468.6010; sosmer@wnccumc.net

- Osterberg, Scott A.** (Julia) - FE - (YV) New Story (NS) (Winston-Salem)
262 Chandler Dr, Lexington, NC 27295; O 336.469.1650; C 336.469.1650; Sosterberg@wnccumc.net
- Overcash, Peter A.** (Christina) - FL - (ME) Chaplain, Hospice and Palliative Care of Charlotte Region
437 Havenbrook Way NW, Concord, NC 28027; C 704.792.4865; povercash@wnccumc.net
- Overcash, Ronald A.** (Betty) - RE - (AP) Retired
1142 Hartzog Ford Rd, West Jefferson, NC 28694; R 336.887.9301; ronovercash@skybest.com
- Owen Jr., P. Scott** (Linda) - RE - (CV) Retired
2214 New Salem Rd, Randleman, NC 27317; R 704.312.3916; SOwen@wnccumc.net
- Owen-Patterson, Evelyn B.** (Mike) - RL - (BR) Selica (Brevard)
80 Misty Ln, Brevard, NC 28712; R 828.877.3694; C 828.388.0799; eowen-patterson@wnccumc.net
- Owens, Ned B.** (Melissa) - RE - (BR) Lebanon (Mill Spring)
1786 Oak Grove Church Rd, Ellenboro, NC 28040; O 828.453.9520; R 828.453.9520; C 828.429.6212; nowens@wnccumc.net
- Owens, Thomas H.** (Ann) - PE - (SM) Long's Chapel (Lake Junaluska) Assistant and Director, The Open Door Ministries
210 Asbury Rd, Candler, NC 28715, Candler, NC 28715; O 15402558232; C 540.255.8232; towens2@wnccumc.net
- Owens, Tony G.** - FL - (CV) South Point (Belmont)
1601 South Point Rd, Belmont, NC 28012; O 704.798.4188; R 704.829.8214; C 704.798.4188; TOwens@wnccumc.net
- Owens, Warren N.** (Tracey) - FE - (BR) First (Marion)
249 Fleming Ave, Marion, NC 28752; O 828.652.7010; C 828.246.6001; wowens@wnccumc.net
- Padgett, James E. [Eddie]** (Joyce) - PE - (CV) Mount Moriah - New Home - Rehobeth
2038 Rehobeth Church Rd, Shelby, NC 28150; O 828.429.2908; C 828.429.2908; jpadgett@wnccumc.net
- Papas, Yvonne Thigpin** (Pete) - RD - (YV) Retired
130 Vista Way Dr, Kernersville, NC 27284; C 336.391.3485; YThigpin@wnccumc.net
- Paredes, Juan Julio** - FL - (ME) Aldersgate Assistant (Charlotte)
2028 Verde Creek Rd, Charlotte, NC 28214; R 704.919.7767; jparedes@wnccumc.net
- Parish, Peter R.** (Peggy) - RL - (AP) Retired
600 Barr Rd, Piney Creek, NC 28663; R 336.877.8488; PParish@wnccumc.net
- Park, Phillip W.** (Suzanne) - RE - (BR) Retired
253 Bay Hill Dr, Boiling Springs, NC 29316; C 828.713.4473; theshaggingrev@gmail.com
- Parker, B. Joe** (Ann) - RE - (UW) Retired
PO Box 325, Thomasville, NC 27361; R 336.859.6061; C 336.803.2945; JParker2@wnccumc.net
- Parker, M. Joe** - RE - (AP) Retired
815 Seehorn St NE, Lenoir, NC 28645; R 828.754.5200
- Parker-Reece, Beverly L.** (Eric Reece) - FD - (SM) Robbinsville Deacon Associate
247 W Fort Hill Rd, Robbinsville, NC 28771; O 828.479.8581; R 828.479.0187; C 704.451.6839; BParker-Reece@wnccumc.net
- Parks, Harold M.** (Wanda) - PL - (AP) Grassy Creek (Grassy Creek)
169 Denise Dr, West Jefferson, NC 28694; O 336.219.0298; R 336.219.0298; C 704.608.8805; hparks@wnccumc.net
- Parks, Sybil R.** - RE - (NP) Retired
8544 NC Hwy 704, Madison, NC 27025; C 336.529.3005; SParks@wnccumc.net
- Parleir, Wayne B.** (Elizabeth) - RL - (NP) Retired
1004 Friendly Rd, Eden, NC 27288; R 336.623.8028; C 336.932.0737; WParleir@wnccumc.net
- Parsons, James C.** (Alycia) - FE - (UW) Milford Hills (Salisbury)
1630 Statesville Blvd, Salisbury, NC 28144; O 704.636.0471; C 704.989.9456; JParsons@wnccumc.net
- Parsons Jr., Robert L.** (Ali Heston) - FE - (BR) Saluda - WithALL (Polk County New Start)
1678 Maybank Dr, Saluda, NC 28773; O 828.606.3452; C 828.606.3452; RParsons@wnccumc.net
- Pate, Dana H.** (Tommy) - FL - (CV) Ebenezer (Denver) - Mott's Grove (Sherrills Ford)
7488 Forney Hill Rd, Denver, NC 28037; C 704.452.5331; dpate@wnccumc.net
- Patterson, Jeffrey S.** (Tammy) - FE - (NP) Wesley Memorial (High Point)
1225 Chestnut Dr, High Point, NC 27262; O 336.884.2204; C 336.413.7336; JPatterson@wnccumc.net
- Patzfahl, Richard L.** - RE - (NP) Retired
664 New Haw Creek Rd, Asheville, NC 28805; R 828.552.3000; DPatzfahl@wnccumc.net
- Peden, Ivan H. M.** (Carol) - RE - (YV) Retired
2111 Rosemont Dr, Colfax, NC 27235; C 336.689.0701; IPeden@wnccumc.net
- Peeler, A. Owen** (Mary) - RE - (AP) Little Laurel - Sutherland (Creston)
196 A Fairway Heights Dr, West Jefferson, NC 28694; R 336.877.3460; C 704.533.1396; OPeeler@wnccumc.net
- Peeler, David E.** (Julie) - FE - (YV) Friendship (Lexington)
1074 Country Ln, Winston-Salem, NC 27107; C 828.450.2512; DPeeler@wnccumc.net
- Pegram, Jeremiah P.** (Allison) - FE - (YV) First (Pilot Mountain)
315 Golf Course Rd, Pilot Mountain, NC 27041; O 336.368.4548; C 336.682.8591; JPegram@wnccumc.net
- Pegram, Patricia G.** - FD - (ME) Personal Leave
9614 Hampton Oaks Ln, Charlotte, NC 28270; O 704.759.5043; R 704.846.2564; C 704.839.1624; PPegram@wnccumc.net

- Pegues, Walter** (Brenda) - RE - (BR) Retired
216 Henry Chapel Rd, Belmont, NC 28012; R 704.825.4927; C 704.678.4781; WPegues@wnccumc.net
- Pendleton, C. Jay** - FE - (YV) Associate Provost and Dean for Academic Services, University of Tampa
401 W. Kennedy Blvd, Tampa, FL 33606; O 813.257.3641; R 813.257.3147; JPendleton@wnccumc.net
- Pendleton Sr., Keys S.** (Becky) - RE - (BR) Pisgah (Rutherfordton) - Pleasant Grove (Forest City)
461 Oak Grove/Clover Hill Church Rd, Lawndale, NC 28090; O 704.974.3403; C 704.974.3403; KPendleton@wnccumc.net
- Penland, David R.** (Lisa) - RE - (BR) Retired
1895 Les Robinson Rd, Columbia, TN 38401; R 931.626.6526; penlanddr@yahoo.com
- Penley Jr., Charles C.** (Sharon) - RE - (NP) Retired
820 Rollingwood Dr, Greensboro, NC 27410; R 336.763.0848; C 336.575.1174; CPenley@wnccumc.net
- Penny, James S. P. [Slice]** - PL - (ME) Locust (Locust)
1453 E Main St, Locust, NC 28097; C 704.200.7637; spenny@wnccumc.net
- Penry, Clyde K.** (Wanda) - RE - (CV) Retired
792 Planters Trace Loop, Murrells Inlet, SC 29576; R 843.651.8408; C 704.798.9075; cpenry@sccoast.net
- Perdue, J. Randolph** (Carolyn) - FE - (YV) Harmony Grove - Sharon (Lewisville)
785 Reynolds Rd, Lewisville, NC 27023; O 336.712.0057; C 336.300.6142; rperdue@wnccumc.net
- Perkins Sr., Albert O.** (Mary) - RE - (CV) Retired
521 Crocker Rd, Kings Mtn., NC 28086; R 704.739.6671; C 704.300.4994; APerkins@wnccumc.net
- Perkins, Merrill G.** - RE - (ME) Retired
412 E Jefferson St, York, SC 29745; R 704.588.0191; C 704.996.0193; MPerkins@wnccumc.net
- Perkins Sr., Paul F.** (Mary) - RE - (YV) Retired
2076 Rougemont Ln, Kernersville, NC 27284; R 336.869.3959; C 336.416.3304; PPerkins@wnccumc.net
- Perrell, Sybil J.** - PL - (UW) Forestville - Olivet (Lilesville)
2175 NC 801 Hwy, Woodleaf, NC 27054; O 704.640.6872; R 704.278.2011; C 704.640.6872; SPerrell@wnccumc.net
- Perry, Ronald D.** (Karla) - FE - (ME) Cokesbury (Charlotte)
4040 Gozzi Dr, Iron Station, NC 28080; O 704.240.9000; R 704.240.9000; RPerry@wnccumc.net
- Peterson, Mary Lynne** - RD - (AP) Retired
1058 Hopkins St, Spartanburg, SC 29307; R 864.580.5563; C 864.529.1537; mpeterson@wnccumc.net
- Peterson, Vernon W.** (Paula) - OR - (UW) Trinity (Lexington)
252 Greenbrier Dr, Denton, NC 27239; O 336.248.4237; R 336.490.0147; C 336.239.2320; vpeterson@wnccumc.net
- Petree, Joseph R.** (Ginny) - RE - (NP) Retired
1573 Skeet Club Rd, Apt 219, High Point, NC 27265; R 336.643.5266; joep127@juno.com
- Peurifoy, Robert C.** (Virginia) - RE - (AP) Retired
347 Woodbriar Dr, Sugar Grove, NC 28679; C 828.773.5547; RPeurifoy@wnccumc.net
- Peurifoy, Virginia B.** (Robert) - PL - (AP) Creston (Creston)
347 Woodbriar Dr, Sugar Grove, NC 28679; O 828.773.0718; C 828.773.0718; VPeurifoy@wnccumc.net
- Pezet II, Daniel L.** (Cindy) - FE - (ME) District Superintendent - Metro
9504 Renick Dr, Cornelius, NC 28031; O 704.714.2352; C 704.880.3176; dpezet@wnccumc.org
- Pharr, Philip A.** (Dottie) - RE - (AP) Retired
185 Sunset Dr, Boone, NC 28607; R 828.265.3700; PhilipPharr@charter.net
- Phillippi, Steven E.** (Reina) - FE - (UW) Chandler's Grove (New London)
165 Futrell Landing, New London, NC 28127; O 336.461.9191; R ; C 980.328.7087; sphillippi@wnccumc.net
- Phipps, Michael E.** - PL - (BR) Fanning Chapel - Upward
PO Box 1823, Mountain Home, NC 28758; O 828.674.1499; C 828.674.1499; mphipps@wnccumc.net
- Pierce, Kathryn Barba** (Russ) - FE - (NP) Andrews Chapel (Corridor District; NC Conference)
3 Promenade Ct, Durham, NC 27713; O 336.823.5943; C 336.823.5943; KPierce@wnccumc.net
- Pierce, Russell C.** (Kathy) - FE - (NP) Executive Director, Housing for New Hope
3 Promenade Ct, Durham, NC 27713; O 919.489.6282; C 336.823.5723; rpierce@wnccumc.net
- Pike, Gordon A.** - RL - (SM) First (Canton) - Beaverdam (Canton)
1269 Beaverdam Rd, Canton, NC 28716; C 305.989.7618; gpike@wnccumc.net
- Pillsbury, Stephen W.** - RE - (YV) Retired
3819 Country Club Rd, Winston-Salem, NC 27104; C 336.239.7041; SPillsbury@wnccumc.net
- Pillsbury-Taylor, Susan E.** (Lee) - FE - (AP) Arbor Grove - Union
301 E Main St, Wilkesboro, NC 28697; O 336.973.3733; C 828.707.2444; SPillsbury-Taylor@wnccumc.net
- Pilson Sr., Oscar C.** (Eleanor) - PL - (YV) St. Paul (Kernersville)
2461 Waterwheel Dr, Winston Salem, NC 27103; O 336.999.8192; R 336.768.0419; C 336.345.7322; OPilson@wnccumc.net
- Pittman, P. Lonnie** (Susannah) - FE - (YV) Mount Tabor (Winston-Salem)
3724 Surrey Way Ct, Winston-Salwm, NC 27106; O 704.577.1397; C 704.577.1397; lpittman@wnccumc.net
- Pittman, Susannah B.** (Lonnie) - FE - (YV) Centenary (Winston-Salem) Associate for Congregational Care
3724 Surrey Way Ct, Winston-Salem, NC 27106; C 704.778.7344; spittman@wnccumc.net

- Ploch, Carol S.** (Richard) - RE - (BR) Retired
44 Acadia Pl, Waynesville, NC 28786; C 828.230.7883; CPloch@wnccumc.net
- Ploch, Richard R.** (Carol) - RE - (BR) Retired
44 Acadia Pl, Waynesville, NC 28786; C 828.230.5190; RPloch@wnccumc.net
- Plott, T. Gregg** (Kimberly) - PE - (CV) McKendree (Lincolnton)
3519 Maiden Hwy, Lincolnton, NC 28092; O 704.735.4062; R 704.240.8191; C 704.860.9387; GPlott@wnccumc.net
- Plowman, Edwin L.** (Kathy) - RE - (NP) Retired
1712 Sims Pl, Lakeland, FL 33803; R 863.687.8845; EPlowman@wnccumc.net
- Plummer, C. Mark** (Julie) - RE - (ME) Retired
1619 Crestgate Dr, Waxhaw, NC 28173; R 704.243.4463; C 704.564.0453; MPlummer@wnccumc.net
- Poag, Lewis L.** (Pat) - RE - (SM) Retired
385 Littleton Rd, Lake Junaluska, NC 28745; R 828.246.6542; LPoag@wnccumc.net
- Poole, Phillip T.** (Ann) - FE - (NP) Director, Carolina Grief Care
3301 Olde Sedgewfield Way, Greensboro, NC 27407; O 336.312.2158; R 336.852.4373; C 336.312.2158; PPoole@wnccumc.net
- Porter, Stephen C.** (Megan) - RE - (CV) Retired
22 Greeley St, South Portland, ME 04106; R 207.899.1209; sporter@wnccumc.net
- Porter, Timothy R.** (Jane) - FE - (NP) Mitchell's Grove (High Point)
104 Midland Ave, High Point, NC 27260; O 336.882.6657; R 336.882.0546; C 336.905.5943; TPorter@wnccumc.net
- Portis, Marcus S.** (Jan) - RE - (ME) Retired
108 Fellowship Ave, Kannapolis, NC 28081; C 336.971.4609; MPortis@wnccumc.net
- Posey, William L.** (Lea) - FE - (SM) First (Murphy)
165 River Mountain Rd, Murphy, NC 28906; O 828.837.2718; C 386.647.6181; WPosey@wnccumc.net
- Powell, Daniel N.** - RE - (ME) Retired
115 Raintree Dr, Warner Robins, GA 31088; R 478.320.9278; C 704.692.1300; skypilotdan@cox.net
- Powell, James L.** (Deborah) - RE - (BR) Alexander (Forest City)
551 Big Level Rd, Mill Spring, NC 28756; O 404.403.6177; C 404.403.6177; jpowell@wnccumc.net
- Powell, Randolph E.** (Elizabeth) - RE - (UW) Bethlehem (Gold Hill)
7305 Untz Rd, Concord, NC 28027; O 704.267.1490; C 704.267.1490; RPowell@wnccumc.net
- Precht, Joseph T.** (Mackenzie) - FE - (BR) Mills River (Mills River)
52 Parsonage Dr, Mills River, NC 28759; O 828.891.7788; C 407.913.4757; jprecht@wnccumc.net
- Preston, Hunter H.** - OE - (BR) Pleasant Grove Union (Weaverville)
449 South Turkey Creek Rd, Leicester, NC 28748; C 919.741.3706; hpreston@wnccumc.net
- Prichard Jr., James O.** (Sonia) - FL - (YV) Pine Grove (Kernersville)
1117 Fairweather Dr, Kernersville, NC 27284; C 336.486.7942; jprichard2@wnccumc.net
- Primm, Laura R.** - OF - (NP) Mount Pleasant (Greensboro) Associate
3640 Guilford Co. Farm Rd, Elon, NC 27244; O 336.697.0444; R 336.584.4993; C 336.263.2375; LPrimm@wnccumc.net
- Pruitt, P. Alan** (Teresa) - PL - (NP) Lowe's (Reidsville)
1398 Lovelace Rd, Pelham, NC 27311; C 336.514.0302; ppruitt@wnccumc.net
- Pryde Barefoot, Taylor N.** - PE - (ME) Myers Park (Charlotte) Associate
1010 Kenilworth Ave, apt 503, Charlotte, NC 28204; O 517.672.9089; tbarefoot@wnccumc.net
- Pryor, W. Douglas** (Betsy) - RE - (BR) Ebenezer (Old Fort)
167 Ethan Dr, Rutherfordton, NC 28139; C 336.406.0492; DPryor@wnccumc.net
- Purdy, T. Wayne** - PD - (YV) Main Street (Kernersville)
405 Chesham Dr, Kernersville, NC 27284; O 336.854.1754; R 336.993.8654; C 336.978.3182; wpurdy@wnccumc.net
- Purselle, Kerry B.** (Richard) - RE - (BR) Retired
612 Sutton Creek Rd, Pisgah Forest, NC 28768; C 828.553.7224; KPurselle@wnccumc.net
- Puryear, Larry G.** (Linda) - RE - (CV) Retired
PO Box L, Russell, KY 41169; C 606.922.3969; lpuryear@wnccumc.net
- Pyatt, James L.** (Janet) - FE - (UW) New London (New London) and Conference Archivist
111 W Church St, PO Box 146, New London, NC 28127; O 704.961.8450; R 704.463.5669; C 704.961.8450;
JPyatt@wnccumc.org
- Pyles, Jerrienne C.** (William) - FD - (CV) First (Mount Holly) Minister of Christian Education
1220 Silversmith Cir, Gastonia, NC 28056; O 704.827.4855; R 704.866.0254; C 704.813.8539; jpyles@wnccumc.net
- Quay, Gayle J.** (Hilleary) - RD - (BR) Retired
200 Buncombe St, Greenville, SC 29601; C 864.350.6938; giquay@gmail.com
- Queen, Barry L.** (Melody) - FE - (YV) Center (Yadkinville)
1400 Center Rd, Yadkinville, NC 27055; O 336.679.8247; C 336.460.0467; BQueen@wnccumc.net
- Queen, Dolores B.** (Tom) - RE - (CV) Retired
PO Box 70, Connelly Springs, NC 28612; R 828.874.2358; 56queen.dolores@gmail.com

- Queen, Harry** (Goldie) - RA - (CV) Retired
229 Sellars Rd, Kings Mountain, NC 28086; R 704.445.4960
- Queen, Sally W.** (Kevin) - FE - (CV) Myers Memorial (Gastonia)
1100 Heatherloch Dr, Gastonia, NC 28054; O 704.864.3222; C 704.692.1259; squeen@wnccumc.net
- Ragland, Chandler K.** (Chelsea) - FE - (BR) Black Mountain (Black Mountain)
301 Assembly Dr #958, Montreat, NC 28757; O 828.684.8126; C 662.571.9925; cragland@wnccumc.net
- Ragsdale, George I.** (Cat) - FE - (CV) First (Belmont)
807 South Point Rd, Belmont, NC 28012; O 704.825.2106; C 704.249.0645; GRagsdale@wnccumc.net
- Ragsdale, William R.** (Annie Joe) - RE - (UW) Retired
221 Barberry Dr, Belmont, NC 28012; R 704.829.3934; C 980.565.5995; BRagsdale@wnccumc.net
- Raiford Sr., David G.** (Jeannie) - RE - (YV) Retired
6320 Norwick Park Dr, Mint Hill, NC 28227; C 336.970.3577; DRaiford@wnccumc.net
- Raines, James A.** (Ina Belle) - RE - (NP) Southwest Greensboro Cooperative Parish (Groometown, St. Andrews, Vickrey)
3104 Northampton Dr, Greensboro, NC 27408; O 336.292.4392; R 336.292.4392; C 336.255.9434; dwin455489@aol.com
- Rainey, Steven K.** (Leslie) - RE - (YV) Liberty (Mocksville)
170 Longbridge Dr, Kernersville, NC 27284; R 336.595.6743; C 336.406.4853; SRainey@wnccumc.net
- Ralls, W. Mark** (Jennifer) - FE - (BR) District Superintendent - Blue Ridge
268 Clarks Chapel Rd, Weaverville, NC 28787; O 828.450.0597; C 828.450.0597; mralls@wnccumc.org
- Ralph, Rebekah J.** (Robert) - FE - (YV) Mitchell's Chapel (Boonville)
2536 Holcomb Rd, Boonville, NC 27011; O 828.734.4362; C 828.734.4362; rshuford@wnccumc.net
- Ramirez, Cindy L.** (Jorge) - PL - (UW) Charlotte (Asheboro)
3 Collin Ln, Thomasville, NC 27360; C 336.425.6676; cramirez@wnccumc.net
- Ramos, Francisco [Frank]** (Deyanira) - AM - (UW) Central (Asheboro) Associate Pastor: Pastor of Mission Adonai
2306 NC Hwy 42 S, Asheboro, NC 27205; O 336.328.6990; R 336.521.4328; C 336.328.6990; FRamos@wnccumc.net
- Ramsey, Daniel E.** (Ann) - RE - (UW) Retired
4757 Little River Neck Rd, N Myrtle Beach, SC 29582; C 336.707.5978; DRamsey@wnccumc.net
- Ramsey, Edward N.** - FL - (UW) First (Asheboro) Assistant - St. Luke (Asheboro) Pastor
224 N Fayetteville St, Asheboro, NC 27203; O 336.625.2224; C 704.253.3012; eramsey@wnccumc.net
- Ramsey, Gerald L.** (Dottie) - RA - (CV) Mary's Grove (Kings Mtn.) - Myrtle (Gastonia)
1927 Kingston Dr, Gastonia, NC 28052; O 704.421.2702; C 704.421.2702; gramsey@wnccumc.net
- Ramsland, Jeffrey R.** (Karen) - RE - (SM) Retired
PO Box 111, Dahlonega, GA 30533; R 706.216.4676; C 828.226.8137; jramsland@wnccumc.net
- Randall, Rachel R.** (Martin) - FE - (ME) Family Leave
1012 Sturbridge Dr, Durham, NC 27713; C 704.290.7006; RRandall@wnccumc.net
- Randolph, Richard D.** (Wanda) - RE - (CV) Retired
3625 Stoney Creek Ct, Gastonia, NC 28056; C 704.609.8538; rdrandolph@aol.com
- Randolph, William B.** (Janet) - FE - (YV) Director of Pastoral Care and Chaplain, Longwood at Oakmont Presbyterian
Senior Care, Verona, PA
228 Clover Dr, Latrobe, PA 15650; O 336.429.7362; C 336.429.7362; wrandolph@srcare.org
- Rankin, Nancy B.** (Terry) - RE - (ME) Retired
184 Billy Jo Rd, Mooresville, NC 28117; C 704.363.1695; NRankin@wnccumc.net
- Ratcliffe, D. Wayne** (Susan) - RE - (YV) Retired
6131 Germanton Rd, Rural Hall, NC 27045; R 336.377.7134; C 336.813.5808; WRatcliffe@wnccumc.net
- Rawls, Cassandra R.** - FL - (CV) Hartzell Memorial - McQueen's Chapel (Hickory)
PO Box 10, 11 South Ervin Ave, Newton, NC 28658; O 828.324.2209; R 828.464.5759; C 828.409.6244; CRawls@wnccumc.net
- Ray, Stephen J.** (Holly) - RE - (BR) Retired
186 Fox Run Dr, Hendersonville, NC 28792; R 828.333.7067; C 828.228.1617; SRay@wnccumc.net
- Read-Orr, Jennifer D.** (David) - PD - (UW) Crossroads Community Center Coordinator
864 Ainsley Pl SE, Concord, NC 28025; O 704.881.3873; C 704.881.3873; jorr@wnccumc.net
- Reaves, Tonia M.** (Harry) - PL - (NP) Fairview (Trinity) - Welch Memorial (High Point)
1941 Eastchester Dr Unit B, High Point, NC 27265-0907; O 336.870.1900; R 336.848.2023; C 336.870.1900;
TReaves@wnccumc.net
- Reavill, Mark E.** (Lynette) - PL - (YV) Asbury (Hamptonville)
774 Friendly Grove Church Rd, Millers Creek, NC 28651; C 336.981.4517; MReavill@wnccumc.net
- Reavis Jr., Ernest A. [Sonny]** (Sharon) - FE - (AP) Broad Street (Statesville)
117 Altondale Dr, Statesville, NC 28625; O 704.873.3279; C 828.424.1082; SReavis@wnccumc.net
- Reece, Eric A.** (Beverly) - FE - (SM) Robbinsville (Robbinsville)
247 W Fort Hill Rd, Robbinsville, NC 28771; O 828.479.8581; R 828.479.0187; C 704.915.2671; EReece@wnccumc.net
- Reed, Louis B.** (Fredda "Jodi") - RE - (ME) Retired
6809 Constitution Ln, Charlotte, NC 28210; R 704.553.7866

- Reeves, G. David** (Della) - FE - (SM) Cullowhee (Cullowhee)
PO Box 3063, Cullowhee, NC 28723; O 828.293.9215; C 828.508.5603; DReeves@wnccumc.net
- Reeves, James R.** (Robin) - RE - (SM) Retired
285 Reeves Cove Rd, Clyde, NC 28721; R 704.240.9359; jreeves2@wnccumc.net
- Reeves, Percival T.** (Mayea) - FE - (ME) Sanctuary (NS) (Charlotte)
9317 Stanborough Ct, Charlotte, NC 28262; O 704.587.5657; C 704.941.1425; PReeves@wnccumc.net
- Rettew, Lisa K.** (Richard) - FD - (BR) Executive Assistant to the Bishop of the Episcopal Diocese of
Western North Carolina
9 S Oak Forest Dr, Asheville, NC 28803; O 828.225.6656; C 828.779.1048; lrettew@wnccumc.net
- Revere, Paul B. L.** (Dawn) - RL - (ME) Retired
5633 Craftsbury Dr, Charlotte, NC 28215; R 704.567.9474; C 704.564.0599; prevere@wnccumc.net
- Reynolds, Virginia B.** - OF - (NP) Christ (Greensboro) Associate
410 N Holden Rd, Greensboro, NC 27410; O 336.299.1571; vreyolds@wnccumc.net
- Rhinehart, Jill B.** - FE - (UW) Central (Albemarle)
810 Montgomery Ave, Albemarle, NC 28001; O 704.982.8158; C 704.929.3115; JRhinehart@wnccumc.net
- Rice, Nikki Raye** - PE - (NP) St. Timothy's (Jamestown)
4725 Pennoak Rd, Greensboro, NC 27407; C 828.238.5830; nrice@wnccumc.net
- Rice Jr., Ronald A. [Alan]** (Debbie) - FE - (AP) Crossfire and Executive Director RFD CDC
1713 Beechwood Rd, Yadkinville, NC 27055; O 336.463.1060; R 336.463.1060; C 336.239.1526; ARice@wnccumc.net
- Rich, H. Michael** (Rose) - FE - (CV) Rehobeth (Terrell)
PO Box 356, Terrell, NC 28682; O 828.478.2518; R 828.478.3351; C 828.316.7442; MRich@wnccumc.net
- Richards III, Richard Q.** (Victoria) - RL - (SM) Whittier (Whittier)
169 Frazer Rd, Franklin, NC 28734; C 828.371.7213; rqr340@yahoo.com
- Richardson, Gary S.** (Lorraine) - RE - (CV) Retired
821 Foxtail Dr, Longs, SC 29568; R 704.825.2716; C 704.881.4154; GRichardson@wnccumc.net
- Richardson, Robert W.** (Susan) - FL - (YV) Mount Tabor (Winston-Salem) Assistant
1685 Finwick Dr, Pfafftown, NC 27040; O 336.765.5561; C 336.932.2036; rrichardson@wnccumc.net
- Riffe, David** (Joyce) - RE - (YV) Retired
1244 Arbor Rd, #138, Winston-Salem, NC 27104; R 336.761.2300; C 336.403.8435; DRiffe@wnccumc.net
- Riggs, Edna R.** - RE - (ME) Retired
8010 Evanston View Dr Apt N, Huntersville, NC 28078; C 919.397.5782; rev.riggs43@gmail.com
- Rintz, J. William** (Vicki) - RE - (SM) Retired
405 Orange Dr, Elon, NC 27244; C 828.507.3136; brintz@wnccumc.net
- Rio, Amy J.** - FE - (YV) Chaplain, Salem Academy and College
707B South Marshall St, Winston-Salem, NC 27101; O 336.917.5087; R 336.402.5762; ARio@wnccumc.net
- Ritchie, B. Maurice** (Doty) - RE - (ME) Retired
88 Davisson Dr, Durham, NC 27705; R 919.384.2188; C 919.599.3316; baxterritchie7@gmail.com
- Rivens Sr., Charlie D.** (DeEtta) - FE - (ME) The Place (NS)
PO Box 217276, Charlotte, NC 28221-7276; O 980.333.1930; C 980.333.1930; CRivens@wnccumc.net
- Rivens, Vera M.** - RL - (CV) Retired
4967 Bentgrass Run Dr, Charlotte, NC 28269; R 704.491.0120; C 704.685.5747; VRivens@wnccumc.net
- Rivers, Emily L.** - PD - (ME) Transitional Leave
3213 Cross Tree Rd, Winston-Salem, NC 27106; C 336.251.2197; erivers@wnccumc.net
- Roach, Robert E.** (Becky) - RE - (CV) Retired
925 N Center St, Hickory, NC 28601; R 828.446.0033; C 828.302.1643; BRoach@wnccumc.net
- Robbins, Lucy B.** - FE - (BR) Biltmore (Asheville)
18 Braddock Way, Asheville, NC 28803; O 828.274.2379; C 336.392.2014; LRobbins@wnccumc.net
- Roberson, George W.** (Susie) - RE - (UW) Retired
4210 Stepping Stone Dr, Durham, NC 27713; R 336.964.6301; gsroberson2@triad.rr.com
- Roberts, Julie A.** - FE - (CV) El Bethel (Kings Mountain) - Sulphur Springs (Shelby)
116 El Bethel Rd, Kings Mountain, NC 28086; O 828.234.0435; C 828.234.0435; JRoberts@wnccumc.net
- Roberts, Karen H.** (Tim) - FE - (AP) Wilkesboro (Wilkesboro)
215 W Cowles St, Wilkesboro, NC 28697; O 336.818.0552; C 336.293.3697; KRoberts2@wnccumc.net
- Roberts, Timothy K.** (Karen) - FE - (CV) First (Lincolnton)
303 E Congress St, Lincolnton, NC 28092; O 704.735.7489; C 336.293.3698; troberts@wnccumc.net
- Roberts, William W.** (Lisa) - FE - (ME) Epworth (Concord)
1030 Burrage Rd, Concord, NC 28025; O 704.786.6183; C 704.677.6727; broberts@wnccumc.net
- Robertson, Tommy L.** (Diane) - RA - (UW) Retired
343 Marmaduke Cir, Asheboro, NC 27203; R 336.521.9107; C 336.909.1414; TRobertson@wnccumc.net

- Robinson Jr., Linell** (Erika) - PE - (ME) Sanctuary (NS) (Charlotte) Associate
10315 Barrands Ln, Charlotte, NC 28278; R 850.276.9031; lrobinson@wnccumc.net
- Robinson, Ronald R.** (Heidi) - FE - (ME) Chaplain/Professor, Wofford College
429 N Church St, Spartanburg, SC 29303; O 864.597.4051; R 864.583.2072; C 864.237.4051; RRobinson@wnccumc.net
- Robinson, William C.** (Mary) - RE - (ME) Retired
9318 Edwards Pl, Charlotte, NC 28227; R 704.573.2608; brobinson7476@gmail.com
- Robison, Ellen** - FD - (CV) First (Belmont) Minister of Worship and the Arts
6416 High Creek Ct, Charlotte, NC 28277; O 704.771.8001; C 704.771.8001; erobison@wnccumc.net
- Rochester, Nicholas L.** (Doris) - RE - (CV) Retired
200 South Fork Rd, Indian Trail, NC 28079; R 704.435.6040; C 704.254.7795; NRochester@wnccumc.net
- Roddy, Camille Z.** - PD - (YV) St. Paul (Winston-Salem)
1010 Rich Ave, Winston-Salem, NC 27101; O 336.723.4531; R 336.767.9699; C 336.341.9221; croddy@wnccumc.net
- Rogers, Jerry T.** (Diane) - FL - (CV) Table Rock (Linville [Morganton], Mountain Grove)
824 Heritage Farm Rd, Hickory, NC 28601; O 828.334.8042; C 828.334.8042; jrogers1@wnccumc.net
- Rollins, Robert W.** (June) - RE - (SM) Retired
164 Owen Glenn Dr, Blairsville, NC 30512; C 828.557.8734; RRollins@wnccumc.net
- Romanat, Marianne McMasters** (Kyle) - FE - (ME) Light of Christ (Charlotte)
9106 Bryant Farms Rd, Charlotte, NC 28277; O 980.355.0637; C 828.265.7585; MRomanat@wnccumc.net
- Romanello, Robert E.** - RA - (ME) Retired
9807 Whispering Willow Ct, Charlotte, NC 28210; R 803.396.0901; C 704.340.2110; bobromanello@gmail.com
- Rorie, David M.** (Ann) - FE - (YV) Bunker Hill (Kernersville)
1510 Bunker Hill-Sandy Ridge Rd, Kernersville, NC 27284; O 336.993.8132; R 336.993.5429; C 704.438.2219; DRorie@wnccumc.net
- Rose, Gail W.** (Mark) - RD - (YV) Retired
276 Crepe Myrtle Cir, Winston-Salem, NC 27106; R 336.724.9196; whittgirltwo@aol.com
- Roseboro, Ronnie E.** (Susan) - FE - (CV) Boger City (Lincolnton)
1943 St James Church Rd, Denver, NC 28037; O 704.735.7513; R 704.483.3866; C 704.477.7350; RRoseboro@wnccumc.net
- Rosenquist, Valerie B.** - FE - (ME) First (Charlotte)
501 N Tryon St, Charlotte, NC 28202; O 704.333.9081; C 704.975.0762; VRosenquist@wnccumc.net
- Ross, Ronald F.** - PL - (CV) Westview (Hickory)
1309 1st Ave SW, Hickory, NC 28602; O 828.327.3955; R 828.327.3955; C 828.320.7613; PRoss@wnccumc.net
- Ross, Vincent C.** (LaKita) - OF - (CV) As It Is (Gastonia New Church Start)
1525 Robinson Oaks Dr, Gastonia, NC 28054; C 704.685.5118; vross@wnccumc.net
- Roten, Robert D.** (Janis) - RE - (ME) Retired
286 Lexington Dr, Fleetwood, NC 28626; C 828.773.0995; BRoten@wnccumc.net
- Roth, Kenneth G.** (Linda) - RE - (ME) Retired
2735 Rolling Hills Dr, Monroe, NC 28110; R 704.288.1966; kgrlbr@gmail.com
- Roth, Linda B.** (Ken) - RE - (ME) Retired
1500 Matthews Township Pkwy, Matthews, NC 28105; R 704.288.1966; C 980.253.5265; kgrlbr@gmail.com
- Roth, William E.** (Linda) - FE - (ME) Myers Park (Charlotte) Associate
1501 Queens Rd, Charlotte, NC 28207; O 704.295.4835; R 704.321.0443; C 704.301.1218; BRoth@wnccumc.net
- Rouse, Ellis L.** (Wanda) - RE - (YV) Retired
1035 Biloxi Ave, Kernersville, NC 27284; C 336.403.5637; erouse@triad.rr.com
- Routh, Donald W.** (Blair) - RE - (YV) Retired
167 Hemlock St, Mocksville, NC 27028; R 336.936.9178; C 336.403.9885; DRouth@wnccumc.net
- Routh, Richard S.** (Mary) - FL - (UW) Brower's Chapel - New Hope (Asheboro)
3979 New Hope Church Rd, Asheboro, NC 27205; O 336.873.7522; R 336.873.7523; C 336.209.9075; rrouth@wnccumc.net
- Rowe, John B.** - RE - (ME) Retired
1932 Allen St, Charlotte, NC 28205; C 704.408.9060; JRowe@wnccumc.net
- Rowe, K. Douglas** (Lynn) - RL - (UW) Retired
420 Country Club Blvd, Lexington, NC 27292; C 336.239.6045; drowe@wnccumc.net
- Rowland, Terry L.** (Vickie) - RE - (SM) Retired
PO Box 838, Lake Junaluska, NC 28745; R 828.550.4193; TRowland@wnccumc.net
- Royals, Gary C.** (Debbie) - RE - (CV) Retired
2161 Augusta National Dr, Denver, NC 28037; C 704.787.0598; groyals@wnccumc.net
- Rudd, Karen J.** - RE - (NP) Retired
504 Ralph Dr, High Point, NC 27263; C 336.880.4074; krudd@wnccumc.net
- Rushing, Arval L.** (Willie) - RL - (ME) Mill Grove (Midland) Assistant
7121 Alexander Farm Rd, Monroe, NC 28110; O 704.254.8275; R 704.753.5601; C 704.254.8275; arushing@wnccumc.net

- Rushing, Jeffrey J.** (Janet) - FE - (ME) Westford (Concord)
264 Charter Ct SE, Concord, NC 28025; O 704.782.1423; R 704.782.1424; C 704.701.3156; JRushing@wnccumc.net
- Russell, G. David** (Carolyn) - RE - (SM) Bethel (Waynesville)
65 Tosco Dr, Waynesville, NC 28786; O 828.736.6129; C 828.736.6129; drussell@wnccumc.net
- Sailors, Roger R.** (Pam) - RE - (CV) Retired
PO Box 381, Terrell, NC 28682; R 828.478.9421; C 704.472.6711; RSailors@wnccumc.net
- Sain, Anita W.** (Brian) - FE - (AP) Jefferson (Jefferson)
431 Silas Creek Rd, Lansing, NC 28643; C 704.425.9915; ASain@wnccumc.net
- Salata, Rennie R.** (Lauren) - FE - (NP) Leaksville (Eden)
222 Farrell St, Eden, NC 27288; O 336.623.3418; C 828.276.2352; rsalata@wnccumc.net
- Sammons, Harry D.** (Jane) - RE - (YV) Dobson - Oak Grove (Mount Airy)
210 Wesleyan Dr, Dobson, NC 27017; O 336.356.8621; R 336.356.8404; C 336.408.4421; HSammons@wnccumc.net
- Sampl, Richelle J.** (Robert) - FE - (SM) Medical Leave
74 Appalachian Trail, Maggie Valley, NC 28751; O 828.743.5298; C 336.341.2505; CSampl@wnccumc.net
- Sanders, James K.** - FE - (AP) First (North Wilkesboro)
PO Box 1145, North Wilkesboro, NC 28659-1145; O 336.838.2691; C 704.747.2515; JSanders@wnccumc.net
- Sanford, Courtney D.** (James) - PD - (ME) Personal Leave
1400 W Main St, Ste 109 Box 90776, Durham, NC 27708; C 828.773.5740; csanford@wnccumc.net
- Savage, Jeanette M.** - PL
5402 Poplar Knoll Dr, Matthews, NC 28105; C 704.307.1964; jsavage@wnccumc.net
- Sayer, Anthony R.** (Cynthia Smith) - RE - (CV) Retired
8840 Cooksville Rd, Vale, NC 28168; R 704.462.2025; C 828.712.8491; TSayer@wnccumc.net
- Scalf, Harley D.** (Jessica) - FE - (CV) Asbury (Lincolnton)
1555 Weatherwood Dr, Lincolnton, NC 28092; O 828.308.6067; C 828.308.6067; hscalf@wnccumc.net
- Scandale Jr., Nicholas A.** (Libby) - RE - (NP) Retired
4907 Kingswood Dr, Greensboro, NC 27410; C 336.312.7193; NScandale@wnccumc.net
- Scarborough, Saxon C.** (Patti) - RD - (CV) Retired
3128 Cornwell Dr, Morganton, NC 28655; R 704.869.8027; C 704.674.3370; SScarborough@wnccumc.net
- Schilling, Richard S.** (Suzanne) - FE - (BR) Spruce Pine (Spruce Pine)
518 Carters Ridge Rd, Spruce Pine, NC 28777; O 828.765.7446; C 704.604.1888; rschilling@wnccumc.net
- Schnitzlein, Thomas H.** (Cristy) - FE - (ME) Personal Leave
149 N Wendover Trace, Mooresville, NC 28117; C 704.453.6813; TSchnitzlein@wnccumc.net
- Schork, Sherrie B.** (John) - RD - (SM) Retired
1055 Winding Creek Dr, Waynesville, NC 28786; C 502.295.3910; s.schork@me.com
- Schumpert, Tracy L.** - FE - (NP) Madison (Madison)
201 N 8th Ave, Mayodan, NC 27027; C 405.323.4425; tschumpert@wnccumc.net
- Schwantes, Harold E.** (Darlene) - RE - (CV) Retired
133 Waterwood Dr, Shelby, NC 28150; R 704.480.6690; C 704.616.2945; darlenehal@gmail.com
- Scott, Jimmy A.** (Betsy) - RE - (CV) Retired
929 Amherst Rd, Morganton, NC 28655; R 828.437.9482; C 828.205.9393
- Scott, Larry W.** (Selena) - RE - (UW) Mount Carmel (Lexington)
157 Fritts Farm Ct, Lexington, NC 27295; O 336.237.9237; R 336.237.9237; C 336.520.0136; LScott@wnccumc.net
- Scott Jr., Michael A.** (Julie) - PL - (ME) Memorial (Monroe)
7326 Carl Polk Rd, Monroe, NC 28110; O 914.490.7709; C 914.490.7709; mscott@wnccumc.net
- Scott, Robert K. [Buzz]** - RE - (BR) Retired
121 N Tracy Ave, Bozeman, MT 59715; R 336.629.7266; C 828.243.6530; BScott@wnccumc.net
- Scott, Selena L.** (Larry) - RL - (UW) Cotton Grove (Lexington)
157 Fritts Farm Ct, Lexington, NC 27295; O 336.520.0136; R 336.237.9237; C 336.520.0136; SScott@wnccumc.net
- Scruggs, Sara J.** - FE - (AP) Christ Boulevard - Scott's Chapel (Statesville)
PO Box 16068, Asheville, NC 28816; C 828.575.4064; SScruggs@wnccumc.net
- Sefa, Craig J** (McKenzie) - FE - (UW) Shiloh (Granite Quarry)
1365 Lloyd Pl NW, Concord, NC 28027; C 980.328.3070; CSefa@wnccumc.net
- Sefa, McKenzie M.** (Craig) - FE - (UW) Central (Spencer)
1365 Lloyd Pl NW, Concord, NC 28027; O 704.636.4101; C 980.328.3071; MSefa@wnccumc.net
- Self, Ann E.** (Charles) - RE - (SM) Retired
PO Box 2201, Cashiers, NC 28717; C 828.734.4487; ASelf@wnccumc.net
- Sellers, Jackie** (Brenda) - RL - (SM) Bellview (Murphy)
PO Box 566, Hayesville, NC 28904; R 828.389.3657; C 706.540.1449; JSellers@wnccumc.net
- Seo, Jun Seok** (Hae Jin Chai) - PE - (NP) Greensboro Korean (Greensboro)
5306 Ainsworth Dr, Greensboro, NC 27410; O 336.852.8535; R 336.501.6989; C 336.549.7033; JSeo@wnccumc.net

- Serven, David L.** (Diane) - FL - (AP) Alleghany - Grayson (Cox's Chapel, Piney Creek, Shiloh [Sparta])
924 NC Hwy 93, Sparta, NC 28675; R 336.372.2959; C 949.241.1065; dserven@wnccumc.net
- Settle, Carl E.** (Nel) - RE - (ME) Retired
7130 Bedford Ct, Indian Land, SC 29707; R 803.396.7875; C 704.231.3019; CSettle@wnccumc.net
- Setzer, Philip H.** (Marjorie) - FE - (CV) Shiloh (Claremont)
2540 Jim Arndt Ln, Claremont, NC 28610; O 828.241.2981; C 828.238.4357; PSetzer@wnccumc.net
- Setzer, Ronald D.** (Brenda) - RL - (BR) Retired
3413 Eller Dr, Newton, NC 28658; R 828.578.6100; C 704.221.3853; revron329@yahoo.com
- Seymour Jr., Joseph C. [Jody]** (Betsy) - RE - (ME) Oak Grove (China Grove)
5480 Ashbury Ln, Davidson, NC 28036; R 704.784.3441; C 704.408.2529; JSeymour@wnccumc.net
- Shaeffer, R. Benton** (Kayce) - OR - (SM) Elizabeth Chapel (Waynesville)
115 Poppy Ln, Asheville, NC 28803; C 419.351.2010; rbshaeff@yahoo.com
- Sharp, Christy L.** (Otto) - FE - (BR) Family Leave
204 Sixth Ave W, Hendersonville, NC 28739; O 828.693.4275; C 828.674.0721; csharp@wnccumc.net
- Sharpe, S. Wesley** (Linda Poss) - FE - (SM) Medical Leave
25 Gladstone Rd, Asheville, NC 28805; C 828.779.4500; wsharpe@wnccumc.net
- Shaw, S. Neill** (Selwyn) - FE - (AP) Union Grove (Union Grove)
1339 Sloans Mill Rd, Union Grove, NC 28689; O 704.539.4394; R 704.539.4780; C 336.414.7704; NShaw@wnccumc.net
- Shepherd, Ben K.** (Alice) - RE - (NP) Retired
6391 Sullivantown Rd, Walkertown, NC 27051; C 336.689.0642; ben9178309@gmail.com
- Sheppard, Dennis R.** (Barbara) - OR - (UW) First (Denton) - Canaan (Denton)
308 Sowers Ferry Rd, Salisbury, NC 28144; R 704.431.4989; C 910.850.6704; DSheppard@wnccumc.net
- Sherfey, Joshua H.** (Shannon) - FE - (CV) First (Newton)
1307 6th St NW, Hickory, NC 28601; O 828.464.8422; C 704.881.2488; jsherfey@wnccumc.net
- Sherrill, C. George** (Jackie) - RE - (AP) Retired
228 Rumble St, Troutman, NC 28166; R 704.528.0651
- Sherrill, Harry M.** (Julene) - RE - (YV) Retired
215 Sunrise Ave, Mt. Airy, NC 27030; R 336.320.3750; hsherrill@wnccumc.net
- Sherrill Jr., Howard D.** (Marian) - RE - (NP) Retired
3503 Deep Green Dr, Greensboro, NC 27410; R 336.282.4075; C 336.409.5131; BSherrill@wnccumc.net
- Sherrill, Katherine Clontz** (Randy) - RE - (BR) Retired
42 White Fox Dr, Fletcher, NC 28732; C 704.572.9702; KSherrill@wnccumc.net
- Sherrill, Katherine E.** - PD - (ME) Pastoral Psychotherapist, Sanctuary Counseling Group
19330 Wildcat Trail, Davidson, NC 28036; C 704.607.4793; KSherrill1@wnccumc.net
- Sherrill, Keith M.** (Emma) - FL - (CV) Kistler's-Lawndale
PO Box 548, Lawndale, NC 28090; O 980.721.5467; C 980.721.5467; ksherrill2@wnccumc.net
- Sherrill, Randy N.** (Kathie) - FE - (BR) Fletcher (Fletcher)
613 Carolina Holly Way, Fletcher, NC 28732; O 828.684.7155; C 704.677.0398; rsherrill@wnccumc.net
- Shives, Harold D.** (Martha) - RE - (NP) Retired
PO Box 4272, High Point, NC 27263; R 336.434.6348; hshives@me.com
- Shoaf, Chad H.** (Kathy) - FE - (YV) Baltimore (East Bend)
1033 Ridgeway Dr, East Bend, NC 27018; O 336.961.6055; R 336.699.2697; C 336.250.2801; cshoaf@wnccumc.net
- Shoaf, Timothy F.** - FE - (YV) Minister of Music, Pfafftown Christian Church
201 Kennen Krest Rd, Mocksville, NC 27028; O 336.924.9925; R 336.998.9533; C 336.692.5214; TShoaf@wnccumc.net
- Short, Debra N.** - FE - (NP) Bethlehem (Climax)
6021 Appomattox Rd, Climax, NC 27233; O 336.674.0155; C 704.604.1128; DShort@wnccumc.net
- Shrader, Kelly R.** (Jason) - FD - (UW) Milford Hills (Salisbury) Deacon Associate
1165 Cannon Farm Rd, China Grove, NC 28023; C 704.663.9046; krshrader@wnccumc.net
- Shrader, Kent L.** (Robin) - RE - (UW) Retired
492 River North Blvd, Macon, GA 31211; R 478.365.8009; kentandrobin@gmail.com
- Shuford, Michael A.** (Donna) - RE - (AP) Retired
187 Tri Vista Dr, Unit 2, Lake Junaluska, NC 28745; C 828.226.3177; MShuford@wnccumc.net
- Shuman, Donald L.** (Margie) - RE - (AP) Retired
1623 Eastwood Dr, Kannapolis, NC 28083; C 704.467.6876; DShuman@wnccumc.net
- Shytle, Stephen L.** (Stephanie) - FE - (NP) Bethel (Oak Ridge)
8423 Haw River Rd, Oak Ridge, NC 27310; O 336.643.0509; C 704.460.1513; SShytle@wnccumc.net
- Sides, Curtis L.** (Carol) - RE - (CV) Retired
5164 Johns River Rd, Morganton, NC 28655; R 828.433.7528; carols05@embarqmail.com
- Sides, Malcome D. [Don]** (Inabelle) - RE - (YV) Retired
1014 Cadence Ln, Durham, NC 27703; R 336.778.0656; C 336.407.0043; donsds@aol.com

- Sides, Susan H.** - RE - (UW) Retired
PO Box 327, Albemarle, NC 28002; R 704.202.6465; ssides@wnccumc.net
- Sigmon, Kyle L.** (Elise) - FD - (AP) Faithbridge (Blowing Rock) Associate
128 Stratford Ln, Boone, NC 28607; O 828.295.8333; C 828.265.7154; ksigmon@wnccumc.net
- Silber, Robert C.** (Karen) - RE - (CV) Retired
204 8th St NE, Conover, NC 28613; C 828.638.1211; RSilber@wnccumc.net
- Sills, Lynnette J.** - OF - (BR) Tryon (Tryon)
11 Old Turnpike Rd, Arden, NC 28704; O 828.859.9218; C 828.712.7119; lsills@wnccumc.net
- Sills, Mark R.** (Virginia) - RE - (NP) Retired
404 Boxwood Dr, Greensboro, NC 27410; C 336.402.9160; msills@wnccumc.net
- Simmons, Gloria D.** - RD - (ME) Retired
236 Union St S, Concord, NC 28025; R 704.784.9388; glo346@hotmail.com
- Simpson, Joel R.** (Dani) - FE - (AP) First (Taylorsville)
PO Box 157, Taylorsville, NC 28681; O 828.632.2993; C 828.604.5238; jsimpson@wnccumc.net
- Sims-Salata, Lauren R.** (Rennie) - FE - (NP) Leaksville (Eden)
101 Church St, Black Mountain, NC 28711; O 828.669.8248; C 217.341.0520; LSims-Salata@wnccumc.net
- Singletary, David B.** - FL - (YV) Concord (Mocksville)
161 Cherry Hill Rd, Mocksville, NC 27028; O 336.998.2429; C 336.462.9488; dsingletary@wnccumc.net
- Singleton, James C.** (Barbara) - RE - (NP) Retired
24 Brookglen Dr, Greensboro, NC 27410; R 336.299.2304; C 336.580.6219; bdjcsingleton@yahoo.com
- Singleton, Marcus J.** - OE - (ME) Aldersgate (Charlotte)
76 Bridlewood Pl NE, Concord, NC 28025; O 205.420.3646; C 205.420.3646; MSingleton@wnccumc.net
- Sisk, Charles W.** (Peggy) - RE - (CV) Retired
5636 Piedmont Rd, Morganton, NC 28655; R 828.437.6586
- Skinner, Cheryl A.** (Kirk Tutterow) - FE - (UW) First (Lexington) Co-Pastor
310 S Main St, Lexington, NC 27292; O 336.248.2886; C 336.813.2626; CSkinner@wnccumc.net
- Skipper, C. Wyllene** - RL - (BR) Retired
617 Lower Shut-In Rd, Hot Springs, NC 28743; R 828.622.7396; C 828.206.7396; WSkipper@wnccumc.net
- Slater, Martha E.** - RE - (ME) Retired
1533 Stellar Dr, Kenai, AK 99611; R 907.283.7868; C 704.472.4838; MSlater@wnccumc.net
- Slaughter III, Baxter B.** (Patricia) - RL - (YV) Bethel (King)
203 Forest View Ct, Winston-Salem, NC 27104; O 336.813.5462; R 336.765.2207; C 336.813.5462; bslaughter@wnccumc.net
- Sloan, Benjamin D.** (Rosalyn) - FE - (ME) Central (Concord) Associate
751 Propston St NW, Concord, NC 28025; O 704.786.4109; C 704.214.9835; bsloan@wnccumc.net
- Sloan, Cynthia W.** (David) - RD - (ME) Retired
325 Meadowbrook Dr, Matthews, NC 28104; R 704.882.2864; C 704.619.4847; CSloan@wnccumc.net
- Sluder, Deborah K.** - RD - (ME) Retired
770 Oneida Heights, Huntingdon, PA 16652; C 704.451.4116; DSluder@wnccumc.net
- Smarr, W. Blake** - FL - (AP) Trinity (Lenoir)
208 Fairlane Dr NE, Lenoir, NC 28645; O 828.758.7482; R 704.860.7851; BSmarr@wnccumc.net
- Smith, Andrea F.** (Scott) - FE - (ME) West (Mooresville)
410 Wagner St, Troutman, NC 28166; O 704.661.6074; C 704.240.0966; ASmith@wnccumc.net
- Smith, Bruce W.** - FE - (ME) Associate Professor, University of New Mexico
13216 Pine Forest Pl, Albuquerque, NM 87111; C 505.366.3766; BSmith1@wnccumc.net
- Smith, Christopher G.** (Roxanna) - AM - (UW) Chapel Hill (Denton)
1374 Crousetown Rd, Lexington, NC 27292; O 336.250.3617; C 336.250.3617; CSmith@wnccumc.net
- Smith, Christopher A.** (Jaidymar) - FE - (UW) Jordan Memorial (Ramseur)
307 Elam Ave, Ramseur, NC 27316; C 336.681.6907; csmith3@wnccumc.net
- Smith Jr., David E.** (Amanda) - FE - (YV) Bethel (Mocksville) - Woodleaf (Woodleaf)
927 Rainbow Rd, Advance, NC 27006; O 336.972.2927; C 336.972.2927; DSmith2@wnccumc.net
- Smith, Derald D.** (Linda) - RA - (UW) Retired
22134 Hwy 109 S, Denton, NC 27239; R 336.859.0290; C 910.975.1458; DSmith1@wnccumc.net
- Smith, Dewey W.** (Nellie) - RE - (ME) Retired
7225 Glen Brook Ln, Charlotte, NC 28269; R 704.598.9214; C 336.681.3618; DSmith4@wnccumc.net
- Smith, Donna Strickland** - FE - (NP) Burnett's Chapel (Greensboro)
5814 Old Randleman Rd, Greensboro, NC 27406; O 336.674.6441; C 336.894.3359; DSmith3@wnccumc.net
- Smith, F. Ronald** (Terry) - RE - (ME) Retired
5707 Painted Fern Ct, Charlotte, NC 28269; R 704.817.7371; C 704.615.6186; rsmith@wnccumc.net
- Smith, H. Dean** (Gwen) - RL - (CV) Retired
800 Williamsburg Ct, Kings Mountain, NC 28086; R 704.730.1827

- Smith, Jason E. B.** (Jennifer) - PL - (SM) Shady Grove - Piney Grove (Waynesville)
255 Poplar Dr, Clyde, NC 28721; R 828.508.8301; jsmith6@wnccumc.net
- Smith, Jesse R.** (Camille) - FE - (ME) Christ (Charlotte)
3340 Balsam Tree Dr, Charlotte, NC 28269; O 828.312.2626; C 828.312.2626; JSmith2@wnccumc.net
- Smith, Jill S.** (Wayne) - FE - (UW) Flourishing Souls
120 Mitchell Ave, Salisbury, NC 28144; O 704.737.8092; C 704.737.8092; JSmith3@wnccumc.net
- Smith, John-Palmer** - RD - (ME) Retired
12001 Moonshadow Ln, Huntersville, NC 28078; R 704.948.6194; C 704.287.6975; JSmith4@wnccumc.net
- Smith, Juston R.** - FE - (AP) ASU Wesley Foundation Campus Minister
166 Still Lake Dr, #212, Boone, NC 28607; O 828.264.9606; R 704.853.9975; C 704.951.4181; jsmith5@wnccumc.net
- Smith, Karen H.** - RE - (YV) Retired
4477 Weatherton Dr, Kernersville, NC 27284; C 336.432.3228; KSmith@wnccumc.net
- Smith, Kent C.** (Jennifer) - FE - (BR) Salem (Weaverville)
9 Salem Church Rd, Weaverville, NC 28787; O 828.645.6014; C 828.803.3597; ksmith1@wnccumc.net
- Smith II, LeGrand B.** (Jayne) - RE - (BR) Retired
266 Merrimon Ave, Asheville, NC 28801; R 828.251.5581
- Smith, Marietta T.** - RL - (AP) Retired
824 Meadowood Dr, Lenoir, NC 28645; R 828.758.8153; C 828.244.7990; MSmith3@wnccumc.net
- Smith, Mark R.** (Lynn) - FE - (NP) Hinshaw (Greensboro)
307 Ridgeway Dr, Greensboro, NC 27403; O 336.840.7304; C 336.840.7304; msmith5@wnccumc.net
- Smith, Mark A.** (Kim) - PL - (YV) Hanes Grove (Hamptonville) - Longtown (Yadkinville)
1667 Shoaly Branch Church Rd, Elkin, NC 28621; O 336.244.6752; R 336.957.3058; C 336.244.6752; MSmith1@wnccumc.net
- Smith, Matthew S.** (Joanna Hudson) - FE - (ME) Faith (Indian Trail)
3708 Faith Church Rd, Indian Trail, NC 28079; O 704.882.6623; C 828.331.0763; MSmith2@wnccumc.net
- Smith, Rhonda B.** (David) - FD - (CV) First (Hickory) Minister of Music
4382 Magnolia Ln, Hudson, NC 28638; O 828.822.6058; R 828.728.5494; C 828.638.1941; rsmith1@wnccumc.net
- Smith Jr., Robert M.** - RE - (NP) Retired
5300 Nantucket Rd, Greensboro, NC 27455; R 336.288.8970; robert.smith@twc.com
- Smith, Stephen W.** - PL - (YV) New Hope (Blackwater, New Hope [Pilot Mountain], Stanford)
4730 Seward Rd, Pfafftown, NC 27040; O 336.577.7361; C 336.577.7361; ssmith1@wnccumc.net
- Smith, Timothy H.** (Beverly) - RE - (YV) Retired
3108 McGee Ln, Monroe, NC 28110; C 704.254.4636
- Smith, Toni Ruth Phillips** (Wes) - FE - (ME) Harrisburg (Harrisburg) Co-Pastor
PO Box 970, Harrisburg, NC 28075; O 704.455.2311; R 704.793.1163; C 336.688.1670; tsmith3@wnccumc.net
- Smith, Wesley C.** (Toni Ruth) - FE - (ME) Harrisburg (Harrisburg) Co-Pastor
PO Box 970, Harrisburg, NC 28075; O 704.455.2311; R 704.793.1163; C 336.688.3352; WSmith2@wnccumc.net
- Smith Pitts, Sarah** (Myron) - FE - (NP) Camp Ground UMC (Gateway District, NC Conf)
5831 Lake Villa Dr, Fayetteville, NC 28304; O 910.867.9436; C 336.549.3091; SSmith@wnccumc.net
- Sneed, Dale Peele** (Connell) - RE - (YV) Retired
839 W Thomas St, Rocky Mount, NC 27804; R 252.210.9755; C 336.448.8998; DSneed@wnccumc.net
- Snider, Nathan T.** (Margaret) - RE - (YV) Retired
1908 Westover Dr, Danville, VA 24541; C 336.692.9549; NSnider@wnccumc.net
- Snider, Ryan C.** (Rebecca) - FE - (SM) Chaplain, Young Harris College
504 Pinebrook Dr, Blairsville, GA 30512; O 912.655.8602; C 912.655.8602; RSnider@wnccumc.net
- Snipes, David A.** (Debbi) - FE - (ME) President/CEO, United Methodist Foundation
13816 Professional Center Dr, Ste 100, Huntersville, NC 28078; O 704.817.3990; R 704.992.8990; C 704.236.9718; dsnipes@wnccumc.net
- Snow, Patrick T.** - FE - (NP) Irving Park (Greensboro)
71 Rhododendron Dr, Greensboro, NC 27455; O 336.288.2323; C 336.406.1552; PSnow@wnccumc.net
- Snyder, Jon R.** (Susan) - PL - (SM) Peachtree (Maggie Valley)
108 Liberty Rd, Waynesville, NC 28785; C 574.904.4096; JSnyder@wnccumc.net
- Solano, Michael J.** (Leigh) - FE - (UW) Financial Analyst
12835 Hunting Arrow, San Antonio, TX 78249; O 210.696.2087; R 210.696.2003; C 210.385.4748; MSolano@wnccumc.net
- Sorrells, W. Lyn** (Cheryl) - FE - (CV) Church Legacy Initiative Team Leader
4317 The Bluffs Way, Belmont, NC 28012; O 704.678.8791; R 704.461.8805; C 704.678.8791; Isorrells@wnccumc.org
- Southern, Andrew A. [Drew]** (Jamie) - FE - (YV) Pastor, Cherry Street (Kernersville) and Chaplain, Mountain Valley Hospice and Palliative Care
261 Stanaford Rd, Winston-Salem, NC 27104; O 336.894.3596; C 336.414.6983; DSouthern@wnccumc.net
- Sowell, Gary T.** (Angela) - FL - (ME) Asbury (Huntersville) - Shiloh (Concord)
3644 Muskrat Pl SE, Concord, NC 28025; C 704.200.7701; gsowell@wnccumc.net

- Spencer, Alberta Y.** (Mike) - RD - (ME) Retired
19322 River Falls Dr, Davidson, NC 28036; R 704.987.9295; C 704.408.5867; BSpencer@wnccumc.net
- Spencer, Kenneth B.** (Kristi) - FE - (CV) Director of Rural Church Engagement, Duke Divinity School
6 Intution Cir, Durham, NC 27705; O 919.613.5352; C 704.607.2907; KSpencer@wnccumc.net
- Spencer, Rickey L.** (Elizabeth) - RL - (YV) Retired
4617 Union Hill Rd, East Bend, NC 27018; R 336.699.6107; RSpencer@wnccumc.net
- Spencer, W. Van** - FL - (CV) Beulah - Concord
355 Eaker Rd, Bessemer City, NC 28016; R 704.729.6018; C 704.214.1449; wspencer@wnccumc.net
- Spicer, Cynthia J.** - RL - (YV) Retired
1995 Snow Hill Church Rd, Danbury, NC 27016; R 336.593.8358; C 336.830.5984; cspicer@wnccumc.net
- Spicer, Patricia B.** (Charles) - RE - (NP) Chaplain, WhiteStone Retirement, Greensboro
2403 N Beech Ln, Greensboro, NC 27455; O 336.314.1276; C 336.314.1276; PSpicer@wnccumc.net
- Spivey, Amy C.** (Tim Moore) - FE - (AP) Monticello (Statesville)
308 Island Ford Rd, Statesville, NC 28625; O 704.924.8322; R 704.980.4273; C 828.557.5471; ASpivey@wnccumc.net
- Sprinkle, Stacy A.** (Jim) - FD - (NP) Bronte (West District; Rio Texas Conference)
PO Box 331, Bronte, TX 76933; O 325.473.3281; R 325.473.2302; C 336.404.2109; SSprinkle@wnccumc.net
- Spruill, Ellen L.** - FL - (YV) Center (Mocksville) - Salem
491 S Salisbury St, Mocksville, NC 27028; O 336.492.5853; C 336.707.0867; ESpruill@wnccumc.net
- Stanley, Ashley Crowder** (Thomas) - FE - (BR) Wellspring (NS)
24 Ashbrook Mdws, Fletcher, NC 28732; O 828.230.7484; C 828.230.7484; acrowderstanley@wnccumc.net
- Stanton, Allen T.** (Abby) - FE - (YV) Director, Cal Turner Jr. Center for Church Leadership and Rural Affairs,
Martin Methodist College
433 W Madison St, Turner Center, Pulaski, TN 38478; O 931.363.9834; C 252.382.0889; astanton@wnccumc.net
- Stapp, T. Cayce** - FE - (NP) Personal Leave
608 Main St #215, Clarksville, TN 37040; O 931.919.8115; C 931.919.8115; CStapp@wnccumc.net
- Starbuck, Timothy W.** (Beth Ann) - FE - (YV) Bethel (Thomasville)
365 Cedarland Dr, Thomasville, NC 27360; O 336.476.4222; R 336.590.2453; C 336.590.2421; TStarbuck@wnccumc.net
- Starnes Jr., T. Paul** (Judy) - RE - (SM) Retired
428 Lakeview Dr, Waynesville, NC 28785; R 828.452.3548; C 828.421.1051; PStarnes@wnccumc.net
- Steagald, Thomas R.** - FE - (ME) Hawthorne Lane (Charlotte)
501 Hawthorne Ln, Charlotte, NC 28204; O 704.332.8131; C 704.689.5956; TSteagald@wnccumc.net
- Steed Jr., Roy G.** - RE - (NP) Retired
1573 Skeet Club Rd, Apt 346, High Point, NC 27265; R 336.781.6467
- Steele, David L.** (McKinnie) - RE - (NP) Retired
8224 Clear Brook Dr, Raleigh, NC 27615; R 919.397.8689; steeleadams@msn.com
- Stein, John C.** - FE - (YV) Pleasant Grove (Thomasville)
PO Box 1049, Thomasville, NC 27361; O 336.475.1124; C 704.929.6057; JStein@wnccumc.net
- Stephenson, W. Edward** - RL - (CV) Arneys Fairview (Morganton)
2586 Holly Hills Ave, Morganton, NC 28655; O 828.438.8660; R 828.438.8660; C 828.448.0497; EStephenson@wnccumc.net
- Stevens III, Charles B.** (Pat) - RE - (CV) Retired
1200 River Hill Trl, Lincolnton, NC 28092; R 704.735.4514; CStevens@wnccumc.net
- Stewart, Jennifer W.** - RE - (YV) Retired
PO Box 15, Boonville, NC 27011; C 336.467.8024; jstewart@wnccumc.net
- Stiles, Daniel P.** (Marti) - RE - (SM) Retired
60 Monte Vista Dr, Waynesville, NC 28786; C 828.508.9452; dstiles@wnccumc.net
- Stine, Jared E.** (Valerie) - FE - (NP) Columbia Falls (Montana West District/Mountain Sky Conference)
122 Lazy Creek Way, Kalispell, MT 59901; O 336.812.4813; C 336.804.4124; jstine@wnccumc.net
- Stinson-Wesley, J. Thomas** (Amelia) - FE - (ME) Sedgfield (Charlotte)
2830 Dorchester Pl, Charlotte, NC 28209; O 704.523.0077; R 704.889.1803; C 704.402.5552; tstinson-wesley@wnccumc.net
- Stinson-Wesley, S. Amelia** (Tom) - FE - (ME) Memorial (Charlotte)
805 Main St, Pineville, NC 28134; R 704.889.1803; C 828.403.0516; astinson-wesley@wnccumc.net
- Stith III, Frank A.** (Mary Elizabeth) - RE - (SM) Retired
257 Tillman Rd, Lake Junaluska, NC 28745; R 828.452.6867; C 828.400.8986; frank_3rd@msn.com
- Stokes, E. Boyd** (Jane) - RE - (UW) Retired
1923 Bayview Rd, Bath, NC 27808; R 252.923.7111; bjstokes64@gmail.com
- Stone-Butson, Patricia H.** (John) - RE - (UW) Retired
Scotia Village, 2200 Elm Ave, Box 1001, Laurenburg, NC 28352; R 910.506.4481; C 910.280.4792; pstone40@live.org
- Stoneking, Carole Bailey** (Hal) - RE - (NP) Retired
5 Roswell Ct, Greensboro, NC 27408; C 336.317.2559; CStoneking@wnccumc.net

- Stott Jr., Norman M.** (Linda) - RE - (AP) Retired
523 Rock Port Channel, Port Aransas, TX 78373; C 720.233.7453; normanstott@plains.net
- Strader, Pamela L.** (Joe Wood) - FE - (NP) Family Leave
711 Westminster Dr, Greensboro, NC 27410; R 336.218.8598; C 336.457.0091; pstrader@wnccumc.net
- Strange, Lee H.** (Barbara) - RE - (YV) Retired
45 Serenity Hill Cir, Chapel Hill, NC 27516; R 919.537.8642; C 336.402.1753; leestrang@aol.com
- Streder, Shonnie L.** (Paul) - PD - (BR) Blue Ridge District Vitality Associate
514 Windsor Forest Ct, Fletcher, NC 28732; C 212.729.8826; sstreder@wnccumc.org
- Sturge, Robert H.** (Mary) - RE - (ME) Mill Grove (Midland)
13924 Point Lookout Rd, Charlotte, NC 28278; O 704.578.4216; C 704.578.4216; bsturge@wnccumc.net
- Suggs, Douglas L.** (Patty) - RE - (YV) Retired
4435 Chebar Dr, Pfafftown, NC 27040; C 336.926.3038; dsuggs@wnccumc.net
- Suggs, Patricia K.** (Doug) - RE - (YV) Retired
4435 Chebar Dr, Pfafftown, NC 27040; C 336.918.2974; PSuggs@wnccumc.net
- Sullivan, Dorothy L.** (Bennie) - PL - (YV) Beulah - Zion (Mount Airy)
528 Goff Rd, King, NC 27021; O 336.528.9795; R 336.985.3912; C 336.401.1944; DSullivan@wnccumc.net
- Summers, Robert L.** (Karen) - PE - (YV) Central Terrace (Winston-Salem) - Oak Grove (Mocksville)
577 Drumheller Rd, Clemmons, NC 27012; O 336.777.8404; C 336.575.2275; rsummers@wnccumc.net
- Summey, R. Cliff** - RE - (YV) Bethel (NE)
1244 Arbor Rd, No. 157, Winston-Salem, NC 27104; R 336.721.3055; C 336.749.2339; csummey@wnccumc.net
- Surratt, Kristen M.** (David) - PD - (CV) Family Leave
807 South Point Rd, Belmont, NC 28012; O 704.825.2106; C 803.417.4477; ksurratt@wnccumc.net
- Surratt, Raymond L.** (Margaret) - RE - (ME) Retired
419 Salem Vista Ct, Winston-Salem, NC 27101; C 336.793.6693; RSurratt@wnccumc.net
- Swaim, Bobby G.** (Linda) - RA - (AP) Retired
1849 Cheek Rd, Hamptonville, NC 27020; R 336.468.1172; C 336.240.0737; bswaim@wnccumc.net
- Sweeney, Jeffery A.** (Patti) - RE - (CV) New Church Start (Marion District; Myrtle Beach, SC)
808 Kittiwake Ln, Murrells Inlet, SC 29576; C 828.261.5648; jsweeney@wnccumc.net
- Sweet, Steven** (Rochelle) - OR - (AP) Altamont - Jonas Ridge
1334 Buck Hill Rd, Newland, NC 28657; C 828.387.1374; ssweet@wnccumc.net
- Swezy, Noel N.** (Karen) - FE - (CV) First (Stanley)
5481 Hickory Grove Rd, FUMC, Stanley, NC 28164; O 704.263.2691; R 704.931.4105; C 704.685.2873; NSwezy@wnccumc.net
- Swing, Debra C.** (Gary) - FD - (NP) First (High Point) Deacon Associate
6512 McLeansville Rd, McLeansville, NC 27301; O 336.812.4361; R 336.621.6762; C 336.908.9001; dswing@wnccumc.net
- Swofford, Melanie L.** - FE - (ME) Chaplain, Cape Fear Valley Health System
6852 Woodmark Dr, Fayetteville, NC 28314; O 910.615.6105; C 910.633.2055; MSwofford4@wnccumc.net
- Swofford, Melissa F.** (Michael) - FD - (NP) Julian (Julian)
1373 Joel Rd, Carthage, NC 28327; C 704.619.0875; MSwofford3@wnccumc.net
- Swofford, Michael K.** (Melissa) - RE - (NP) Retired
1373 Joel Rd, Carthage, NC 28327; C 704.516.6272; MSwofford2@wnccumc.net
- Symanski, Robert D.** (Sheri) - FE - (YV) Director of Spiritual Life and Chaplain, Piedmont Crossing
100 Hedrick Dr, Thomasville, NC 27360; O 336.528.3430; C 336.528.3430; BSymanski@wnccumc.net
- Sypole, Jeffrey H.** (Laurie) - FE - (YV) Mount Olivet (Lexington)
6152 Chamberlain Pl, Apt 102, Winston-Salem, NC 27103; O 336.764.1079; C 336.416.5869; JSypole@wnccumc.net
- Talbert, D. David** (Tammy) - FE - (UW) Salem (Albemarle)
434 Yachtsmans Point Dr, Lexington, NC 27292; R 336.798.2410; C 336.309.2942; DTalbert@wnccumc.net
- Talbert Jr., H. L.** (Meryl) - RE - (AP) Olin (Olin)
3405 Somerset Pl, Statesville, NC 28625; C 704.818.6723; hltalbert@gmail.com
- Talbert, Tamela R.** (David) - FE - (UW) Macedonia (Lexington)
434 Yachtsmans Pt Dr, Lexington, NC 27292; O 336.798.3097; R 336.798.2410; C 336.309.2133; TTalbert@wnccumc.net
- Tang, Eric K.** (Betsy) - PL - (YV) Mount Pleasant (Winston-Salem) - Shiloh (Germanton)
318 Fulp Farm Rd, Kernersville, NC 27284; O 336.314.1389; C 336.314.1389; etang@wnccumc.net
- Tarpley Jr., T. Joseph** (Veranita Alvord) - FE - (NP) Main Street (Reidsville)
PO Box 338, Reidsville, NC 27323; O 336.349.3432; R 336.634.0783; C 336.613.3085; JTarpley@wnccumc.net
- Tate, James P.** - RE - (CV) Retired
712 Lake Montonia Rd, Kings Mountain, NC 28086; R 704.739.6925; C 704.473.1205; JTate@wnccumc.net
- Tate, Philip J.** (Kay) - PL - (BR) East Marion (Marion)
PO Box 520, Marion, NC 28752; O 828.652.7414; R 828.652.0722; C 828.674.7288; ptate@wnccumc.net
- Tavener, Anne L.** (Ray) - FL - (AP) Bethel (Statesville) - Marvin (Stony Point)
1185 Sharon School Rd, Stony Point, NC 28678; O 704.251.9311; C 252.333.5802; atavener@wnccumc.net

- Tavener, Raymond H.** (Anne) - FL - (AP) Hiddenite - Stony Point Parish Director
1185 Sharon School Rd, Stony Point, NC 28678; C 252.333.0435; rtavener@wnccumc.net
- Taylor, Christina B.** (Sean) - FE - (NP) Woodmont (Reidsville)
2002 Glenn Dr, Reidsville, NC 27320; O 336.349.8773; C 423.431.9947; ctaylor@wnccumc.net
- Taylor, Elizabeth G.** - RD - (YV) Retired
3156 Fox Run Dr, Kinston, NC 28504; C 252.474.0681; LTaylor@wnccumc.net
- Taylor, Jacquelyn H.** (Bill) - RL - (BR) Bess Chapel - Bethlehem (Cherryville)
536 Providence Rd, Forest City, NC 28043; O 828.292.1714; C 828.292.1714; JTaylor1@wnccumc.net
- Taylor Jr., John L.** - RE - (BR) Retired
PO Box 73, Forest City, NC 28043; C 336.414.5578; johnltaylorjr@gmail.com
- Taylor, Lawrence P.** (Sharon) - PL - (CV) Covenant (Gastonia)
305 E Union St Apt C202, Morganton, NC 28655; C 828.413.4067; LTaylor1@wnccumc.net
- Taylor, Peter J.** (Suzanne) - RE - (AP) Retired
45 Gunter Dr, Waynesville, NC 28785; C 828.361.0468; PTaylor@wnccumc.net
- Taylor, T. Kevin** (Jenny Hinson) - FE - (UW) Associate Professor, Pfeiffer University
Pfeiffer University, PO Box 960, Misenheimer, NC 28109; O 704.463.3168; C 980.581.9060; KTaylor@wnccumc.net
- Taylor, William R.** (Jackie) - FE - (BR) Providence (Rutherford)
536 Providence Rd, Forest City, NC 28043; O 336.909.3428; C 336.909.3428; BTaylor@wnccumc.net
- Teal, Jesse L.** - FL - (YV) New Union (Mocksville)
1436 Sheffield Rd, Mocksville, NC 27028-5916; C 336.542.7761; jteal@wnccumc.net
- Thie, R. Bradley** (Deborah) - FE - (CV) Director, Thriving Rural Communities, Duke Divinity School
53 Pineland St, Chapel Hill, NC 27516; O 919.660.3423; C 919.698.1014; BThie@wnccumc.net
- Thomas, A. J.** (Ashley) - FE - (ME) Director of Client Relations, UM Foundation of WNC
13816 Professional Center Dr, Ste 100, Huntersville, NC 28078; O 704.817.3990; C 704.607.9392; AThomas@wnccumc.net
- Thomas, Ashley P.** (A.J.) - FE - (ME) Passion In Partnership, Coach/School of the Spirit, Missioner
9603 Kestral Ridge Dr, Charlotte, NC 28269; O 704.408.4248; C 704.408.4248; APickerel@wnccumc.net
- Thomas, Dorothy B.** - RA - (SM) Retired
260 Raven Ridge, Maggie Valley, NC 28751; R 828.452.9764; C 828.208.5561; ljrevdot@charter.net
- Thomas III, J. Hurley** (Mary) - RE - (YV) Retired
215 Valencia Cir, Winston-Salem, NC 27106; R 336.924.3433; C 336.970.0603; HThomas@wnccumc.net
- Thomas, Kennette R. L.** (Jonathan) - FD - (YV) Campus Chaplain, Surry Community College (Dobson) and
Minister of Outreach & Care, Central (Mount Airy)
101 Oaklawn Rd, Mt. Airy, NC 27030; O 336.386.3283; C 336.469.5734; kthomas@wnccumc.net
- Thompson, Bradley A.** - FL - (BR) Kistler's Chapel - Tanner's Grove
3054 Poors Ford Rd, Rutherfordton, NC 28139; R 828.443.1218; BThompson@wnccumc.net
- Thompson III, C. Sydnor** (Kelly) - RE - (BR) Retired
104 Waters Edge Dr, Weaverville, NC 28787; R 828.484.1554; C 828.337.6868; SThompson@wnccumc.net
- Thompson Jr., D. Alan** (Myra) - PL - (ME) Center Grove - St. Paul (Concord)
3688 Camp Julia Rd, Kannapolis, NC 28083; O 704.791.2907; R 704.932.7947; C 704.791.2907; AThompson@wnccumc.net
- Thompson, George E.** (Pat) - RE - (SM) Retired
191 Highland Rd, Waynesville, NC 28786; R 828.246.9187; C 828.424.0676; gthomp43@yahoo.com
- Thompson, Henry C.** (Marizell) - RE - (NP) Retired
3503 Crosstimbers Dr, Greensboro, NC 27410; R 336.282.3999; marizell@yahoo.com
- Thompson, H. Kyle** (Lora) - FE - (ME) SouthPark (Charlotte)
3151 Apex Dr, Ste 100, Charlotte, NC 28211; O 704.413.0883; R 704.867.5309; C 704.989.9651; kthompson@wnccumc.net
- Thompson, Larry W.** (Arleen) - AM - (YV) Advance (Advance)
1675 NC Hwy 801 S, Advance, NC 27006; O 336.283.1132; C 336.283.1132; LThompson@wnccumc.net
- Thompson, Paul B.** (Tammy) - FE - (ME) Huntersville (Huntersville)
PO Box 378, Huntersville, NC 28070; O 704.785.7043; C 704.785.7043; PThompson@wnccumc.net
- Thompson, Stephanie D.** - FL - (SM) Hickory Knoll - Maiden's Chapel (Franklin)
563 Belleview Rd, Franklin, NC 28734; O 814.657.1960; R 828.342.2700; C 814.657.1960; sthompson2@wnccumc.net
- Thompson, Tina O.** - PL - (ME) Memorial (Kannapolis)
401 Autumn Dr, Harrisburg, NC 28075; C 704.785.6037; tthompson@wnccumc.net
- Thore, W. Christopher** (Becca) - RE - (NP) Retired
1140 Fairway Dr, Yadkinville, NC 27055; R ; C 336.302.4878; CThore@wnccumc.net
- Thurman, James M.** - RE - (SM) Retired
26 Hickory Hill Ln, Lake Junaluska, NC 28745; R 828.456.3982; C 828.246.5229; jmthurman33@yahoo.com
- Tilley, Kent D.** (Cynthia) - FE - (CV) Pastoral Psychotherapist, Presbyterian Psychological Services
112 Garrison Dr, Belmont, NC 28012; O 704.616.4226; C 704.616.4226; KTilley@wnccumc.net

- Timberlake, Louis D.** (Kathryn) - FE - (NP) Personal Leave
4 Hill Valley Ct, Greensboro, NC 27410; O 336.299.1571; C 706.614.1757; ltimberlake@wnccumc.net
- Tingle, Randall A.** (Melissa) - FE - (SM) Supervisor of Pastoral Care, Covenant Health System, Knoxville
1901 Clinch Ave, Attn of Chaplains Office, Ft. Sanders Regional Medical Center, Knoxville, TN 37916; O 865.331.1235;
R 828.400.1342; C 865.640.0532; RTingle@wnccumc.net
- Tisdale, John K.** (Judy) - FE - (NP) Associate Executive and Clinical Director, Lucy Daniels Center
9003 Weston Pkwy, Cary, NC 27513; O 919.677.1400; R 336.578.7489; C 336.266.0399; JTisdale@wnccumc.net
- Toney, Deborah S.** - PL - (BR) New Hope (Rutherfordton)
478 Philadelphia Church Rd, Ellenboro, NC 28040; O 828.289.7217; C 828.289.7217; dtoney@wnccumc.net
- Tookey, Jack D.** (Jacqueline) - RE - (UW) Retired
5485 Woodleaf Rd, Salisbury, NC 28147; R 336.299.2903; C 336.337.2343; JTookey1@wnccumc.net
- Tookey, Jacqueline E.** (Jack) - FE - (UW) The Arbor (Salisbury)
5485 Woodleaf Rd, Salisbury, NC 28147; O 336.337.0401; C 336.337.0401; jtookey2@wnccumc.net
- Torain, LaTonye P.** - PL - (NP) Trinity Parish Assistant (Trinity Memorial, St. Mary's, Mount Zion)
7124 Virginia Lamm Dr, Graham, NC 27253; R 336.376.9277; C 336.681.6599; LTorain@wnccumc.net
- Toth, Angela P.** (Craig) - FE - (YV) Bethel - Union Ridge (Winston-Salem)
1480 Norwich Rd, Winston-Salem, NC 27127; O 336.500.1151; C 336.500.1151; AToth@wnccumc.net
- Toth, Craig M.** (Angie) - PL - (YV) Hickory Ridge - New Mount Vernon (Winston-Salem)
1480 Norwich Rd, Winston-Salem, NC 27127; O 336.500.1767; C 336.500.1767; CToth@wnccumc.net
- Towery Jr., J. Billy** (Karen) - FE - (CV) Fairfield - Bethel (Denver)
7862 Golf Course Dr N, Denver, NC 28037; C 704.433.4928; btowery@wnccumc.net
- Treece, Bradley D.** (Cindy) - PE - (UW) Cid - Piney Grove - Pleasant Grove
PO Box 28, Rockwell, NC 28138; O 336.590.1148; C 704.202.8079; btreece@wnccumc.net
- Treece, Elaine M.** (Max) - RL - (ME) Retired
8633 Nightingale Ln, Charlotte, NC 28226; C 704.451.0844; etreece@wnccumc.net
- Troutman, G. Dale** - RE - (YV) Retired
2361 Snider Rd, Yadkinville, NC 27055; R 336.961.3134
- Troutman III, Jacob C. [Ted]** (Lynda) - RE - (NP) Retired
210 Twin Lakes Ct, Sunset Beach, NC 28468; C 336.944.7598; ttroutman@wnccumc.net
- Troxler, Jeremy I.** (Margaret) - FE - (NP) Guilford College (Greensboro)
1205 Fleming Rd, Greensboro, NC 27410; O 336.292.5833; R 336.907.3338; C 336.870.9980; JTroxler@wnccumc.net
- Troy-Richardson, Kim Y.** (Gordon) - PL - (YV) Unity - West End (Thomasville)
4408 Wolf Run Dr, Greensboro, NC 27406; C 336.215.9571; ktroy-richardson@wnccumc.net
- Truell, Jimmy C.** (Hilda) - PL - (YV) Dulin (Mocksville)
140 Angus Ct, Lexington, NC 27295; O 336.998.5409; C 336.240.0365; jtruell@wnccumc.net
- Tucker, Ann M.** (Steven) - RD - (YV) Retired
512 Harper St, Winston Salem, NC 27104; C 336.817.9964; ATucker@wnccumc.net
- Turman, Donald W.** - RE - (BR) Retired
266 Merrimon Ave, Asheville, NC 28801; C 828.545.5407; turmans@gmail.com
- Turman, M. Catherine** (Ted) - RL - (YV) Pilot View - Stony Knoll (Dobson)
1011 N Main St, Mount Airy, NC 27030; O 336.429.6403; C 336.429.6403; cturman@wnccumc.net
- Turman, R. Keith** (Chan) - FE - (SM) First (Waynesville)
37 Country Club Dr, Waynesville, NC 28786; O 828.456.9475; C 828.545.1568; KTurman@wnccumc.net
- Turman, Theodore C.** (Cathy) - RL - (CV) West Lincoln Charge Asst
1011 N Main St, Mount Airy, NC 27030; C 336.429.0981; TTurman@wnccumc.net
- Turner, Carolyn R.** (Ken) - RL - (SM) Retired
812 High Splendor Rd, Robbinsville, NC 28771; R 828.479.3161; ktmthome1932@yahoo.com
- Turner, Charles M.** (Connie) - RE - (YV) Retired
126 N Wentworth Dr, Mocksville, NC 27028; R 336.753.0480; C 336.317.0655; CTurner2@wnccumc.net
- Turner, Debra S.** - PL - (NP) Matthews Chapel (Stoneville)
2862 Snow Hill Church Rd, Danbury, NC 27016; O 336.392.6551; C 336.392.6551; dturner@wnccumc.net
- Turner, James P.** (Janie) - RL - (ME) Retired
2708 Haversham Ct, Charlotte, NC 28216; R 980.236.8578; C 704.942.5775; pturner@wnccumc.net
- Turner, Kevin A.** (Cynthia) - FD - (ME) Davidson Minister of Music and Worship
PO Box 718, Davidson, NC 28036; O 704.892.8277; R 704.987.8266; C 704.737.2454; KTurner@wnccumc.net
- Turner, Michael K.** (Stephanie) - PE - (UW) Hamilton and Varnel Chair in Wesleyan Studies and Associate Professor
of the History of Christianity, Memphis Theological Seminary
5028 Stonemeade Dr, Nashville, TN 37221; O 615.218.9613; R 901.334.5843; C 615.218.9613; mturner@wnccumc.net
- Turner, Sean C.** (Tracy) - FE - (CV) British Methodist Church
16 Cronk Cullyn, Colby, IM9 4NQ; Isle of Man; O/R 011.44.1624.621968; C 011.44.7624.309843; sturner@wnccumc.net

- Turnipseed, Robert L. [Lonnie]** (Olive) - RE - (AP) Retired
263 Woods Dr, Lansdale, PA 19446; R 215.361.8118; turnipseeds@dwcnet.org
- Tutterow, R. Keith** (Pat) - RE - (AP) Retired
PO Box 370, Newland, NC 28657; R 828.733.5473; rktutterow@hotmail.com
- Tutterow, W. Kirk** (Cheryl Skinner) - FE - (UW) First (Lexington) Co-Pastor
310 S Main St, Lexington, NC 27292; O 336.248.2884; C 336.918.0275; ktutterow2@wnccumc.net
- Tuttle, Leigh J.** (Bryan) - FD - (YV) Shady Grove Deacon Minister of Children's and Preteen Ministry
167 Shady Grove Church Rd, Winston-Salem, NC 27107; O 336.769.2942; C 336.416.3925; LBartoli@wnccumc.net
- Tuttle, Richard B.** (Christine) - FE - (BR) Covenant Community (Asheville)
11 Flowering Cherry Dr, Asheville, NC 28805; O 828.298.8955; C 803.524.3946; RTuttle@wnccumc.net
- Tuttle Jr., Robert G.** (Dianne) - RE - (BR) Retired
200 Greytwig Rd #309, Vero Beach, NC 32963; R 828.628.0745; robert.tuttle@asburyseminary.edu
- Tyson, Joseph B.** - RE - (CV) Retired
8627 Clover Meadow Dr, Dallas, TX 75243; R 214.348.2534
- Underwood, Sarah C.** - FE - (CV) Pisgah (Lincolnton)
3191 Brady Hoffman Rd, Lincolnton, NC 28092; O/R 704.732.0538; C 704.678.0813; SUnderwood@wnccumc.net
- Upchurch Jr., W. Lynn** (Sylvia) - RE - (ME) Retired
488 Lake Dr 6, Lexington, NC 27292; C 704.232.1166; lakehousepapa2@gmail.com
- Updyke, Bruce D.** (Dawn) - FE - (YV) Kingswood (Rural Hall)
6860 Rangecrest Rd, Belews Creek, NC 27009; C 336.793.7284; BUpdyke@wnccumc.net
- Van Meter, Allan R.** (Laura) - FE - (NP) Archdale (Archdale)
3511 Garrell St, Archdale, NC 27263; O 336.431.7111; R 336.434.0214; C 336.403.6792; AVanMeter@wnccumc.net
- Van Rooyen, Charmaigne** (John) - PD - (CV) First (Conover)
1307 8th Ave NW, Conover, NC 28613; O 828.464.4635; C 781.913.4415; CVanRooyen@wnccumc.net
- Van Wieren III, Will** (Megan) - FE - (ME) First (China Grove)
511 W Ketchie St, China Grove, NC 28023; O 704.857.9713; C 704.723.2004; wvanwieren@wnccumc.net
- VanDerwerken, Mary C. [Molly]** - RP - (CV) Retired
2236 Lake St, Lincolnton, NC 27407; R 704.736.4157; C 704.300.1153; MVanDerwerken@wnccumc.net
- Vang, CherLue** (Mang) - RE - (UW) Retired
700 Guthrie Ave N, Oakdale, MN 55128; R 704.931.8264; C 704.626.9101; CVang@wnccumc.net
- Vaughan, Amy R.** (Walter) - FD - (CV) Marvin (Lincolnton)
2751 Startown Rd, Lincolnton, NC 28092; O 704.740.5974; C 704.740.5974; AVaughan@wnccumc.net
- Vergin, Mary Jane** (James) - RD - (ME) Retired
6913 Thermal Rd, Charlotte, NC 28211; R 704.366.7339; MVergin@wnccumc.net
- Vickers, Jason E.** (Lacey) - FE - (ME) Professor of Theology, Asbury Theological Seminary (Wilmore, KY)
204 N Lexington Ave, c/o Asbury Theological Seminary, Wilmore, KY 40390; O 937.305.8077; R 937.280.3174;
C 704.231.0663; JVickers@wnccumc.net
- Vickers, Mark M. Norman** (Mari) - FE - (YV) New Hope (Winston-Salem)
2025 Walker Rd, Winston-Salem, NC 27106; O 336.924.2975; C 336.327.2112; mvickers@wnccumc.net
- Vilagos, TeresaMarie T.** (Joe) - FE - (ME) Manager of Spiritual Care, Carolinas Rehabilitation Center, Atrium Health
148 Rose St, Mooresville, NC 28117; O 704.355.8337; C 704.658.5699; TVilagos@wnccumc.net
- Villagrana, Hugo** (Norma) - FE - (ME) Mill Grove (Indian Trail)
7311 Mill Grove Rd, Indian Trail, NC 28079; O 704.882.3770; C 816.351.4195; HVillagrana@wnccumc.net
- Villagrana, Norma Hickman de** (Hugo) - FE - (ME) Zion (Monroe)
8104 Unionville Brief Rd, Monroe, NC 28110; O 816.351.4232; C 816.351.4232; NVillagrana@wnccumc.net
- Villanueva, Raymundo** (Brigida) - PL - (CV) St. Luke's (Hickory) Assistant
52 16th Ave NW, Hickory, NC 28601; O 828.327.9837; C 828.962.6862; RVillanueva@wnccumc.net
- Virtue, Janice A.** (Dwight Deuring) - FE - (SM) Leadership Education, Consulting, Coaching
73 Seminole Dr, Franklin, NC 28734; O 919.452.2854; C 919.452.2854; jvirtue@wnccumc.net
- Vlastakis, Catherine K.** (Kirk) - RE - (YV) Retired
8432 Lentic Ct, Raleigh, NC 27615; C 336.830.3012; CVlastakis@wnccumc.net
- Voigt, Danielle E.** - FL - (YV) Level Cross - Siloam
4201 Siloam Rd, Dobson, NC 27017; C 904.228.3937; dvoigt@wnccumc.net
- Vredenburg, Yvonne L. [Vonnice]** - RE - (NP) Arcade (Niagara Frontier District, Upper New York Conf)
PO Box 677, Springville, NY 14141; C 336.687.5970; vonvred@gmail.com
- Vun Cannon, L. Lewis** (Lois) - RE - (NP) Retired
5015 Tower Rd, Unit D, Greensboro, NC 27410; R 336.282.2239; LVunCannon@wnccumc.net
- Wachs, W. Ronald** (Loretta) - RE - (YV) Retired
721 Lakewood Dr, Siler City, NC 27344; R 919.742.2824; C 336.402.1874; ronwachs@centurylink.net

- Walker, Jeane S.** - FL - (ME) Incapacity Leave
2368 N Whispering Pines Way, Flagstaff, AZ 86004; C 336.684.0620; JWalker@wnccumc.net
- Walker, Priscilla B.** - RL - (CV) Retired
1526 W Cabaniss Rd, Shelby, NC 28150; R 704.487.1465; C 704.472.4351; PWalker@wnccumc.net
- Wall, Clifford W.** (Christi) - FE - (AP) Clarksbury (Harmony)
905 E Memorial Hwy, Harmony, NC 28634; O 704.546.2473; R 704.546.2473; C 980.221.0597; CWall@wnccumc.net
- Wall, Randy L.** (Ann) - RE - (ME) Ann Street (Concord)
4845 Renfrew Dr, Concord, NC 28027; O 704.584.5816; C 704.789.3975; RWall@wnccumc.net
- Wallace, E. Lou** - RE - (NP) Retired
201 Orange Dr, Elon, NC 27244; R 336.584.0671
- Wallace, Kyles Y.** (Janet) - RE - (NP) Retired
1526 Skeet Club Rd, High Point, NC 27265; C 336.687.7665; kwallace@wnccumc.net
- Walton, Nancy D.** (Lin Walton) - FE - (BR) Trinity (Asheville)
168 Carolina Bluebird Loop, Arden, NC 28704; O 336.341.7612; C 336.341.7612; nwalton@wnccumc.net
- Wannemacher, Margaret R.** (Ted) - RL - (CV) Retired
2930 2nd St Ct NW, Hickory, NC 28601; R 336.384.3391; C 828.446.5556; MWannemacher@wnccumc.net
- Ward Jr., J. Alexander [AI]** (Miriam) - RE - (YV) Retired
450 Silver Creek Trail, Kernersville, NC 27284; C 336.309.4862; award@wnccumc.net
- Ward, J. Roy** (Maxine) - RE - (NP) Retired
608 Donnas Dr, Hampstead, NC 28443; R 910.328.1732; C 336.932.1050; rward@wnccumc.net
- Warlick Jr., Harold C.** (Diane) - RE - (NP) Retired
1506 Wickliff Ave, High Point, NC 27262; R 336.889.2413; C 336.848.1391; HWarlick@wnccumc.net
- Warner, Sherman B. [Doc]** (Beverly) - RA - (UW) Retired
102 Willow Rd, Salisbury, NC 28147; R 704.639.9165; C 704.647.2282; DWarner@wnccumc.net
- Warren, C. Mac** (Lisa) - RL - (YV) Retired
2904 Lone Hickory Rd, Yadkinville, NC 27055; R 336.463.2232; C 336.813.6732; MWarren@wnccumc.net
- Warren, Jerry D.** (Susan) - RL - (BR) English Chapel (Pisgah Forest)
214 Gebe Ln, Hendersonville, NC 28792; C 828.243.9980; JWarren@wnccumc.net
- Watford, James L.** - FE - (ME) Trinity (Kannapolis)
1606 Eastwood Dr, Kannapolis, NC 28083; O 704.933.1127; C 336.210.0753; jwatford@wnccumc.net
- Watkins, Earnest R.** (Kimberly) - OE - (NP) Flat Rock - Mount Carmel (Stokesdale)
8201 Newberry St, Stokesdale, NC 27357; O 336.643.0306; R 336.298.7893; C 304.542.0348; ewatkins@wnccumc.net
- Watkins, Roy F.** (Nancy) - OE - (SM) Central (Clyde)
61 Summit Blvd, Clyde, NC 28721; O 828.550.7734; C 828.550.7734; rwatkins@wnccumc.net
- Watkins-Griffith, Stacey R.** (Scott) - FE - (BR) Pastoral Psychotherapist and Life Coach, Spirit Song Counseling Group
134 Brightmore Cir, Rutherfordton, NC 28139; O 704.810.4344; C 828.447.4949; SWatkins-Griffith@wnccumc.net
- Watson, Claire N. H.** (Christopher) - PD - (AP) Director of Young People's Spiritual Formation, San Dieguito
(South District, Cal-Pac Conference)
377 Mainsail Rd, Oceanside, CA 92054; C 919.753.7572; cwatson@wnccumc.net
- Watson, Nancy L.** - FE - (ME) Myers Park (Charlotte) Senior Associate
6907 Pleasant Dr, Charlotte, NC 28211; O 704.295.4823; C 334.357.2067; nwatson@wnccumc.net
- Waugh, Randolph P.** (Brenda) - RE - (YV) Retired
715 Ryder Cup Ln, Clemmons, NC 27012; C 336.409.5311; rpwaugh@hotmail.com
- Weaver, Erin Michelle** - FE - (UW) Personal Leave
8315 Dumfries Dr, Brownsburg, IN 46112; O 828.246.2469; C 828.246.2469; eweaver@wnccumc.net
- Webb Jr., James T. [Chip]** (Kathy) - FE - (YV) Brookstown (Pfafftown)
3560 Grandview Club Rd, Pfafftown, NC 27040; O 336.945.3029; R 336.923.2511; C 336.971.4968; CWebb@wnccumc.net
- Webb, Jerry S.** (Theresa) - FE - (YV) Hillsdale (Advance)
131 Sawgrass Dr, Advance, NC 27006; O 336.813.2063; C 336.813.2063; JWebb2@wnccumc.net
- Webb, Nathan S.** (Logan) - PE - (CV) Checkpoint (Denver)
2719 Highland Dr, Lincolnton, NC 28092; O 17046102944; R 336.813.4367; nwebb@wnccumc.net
- Webb III, Robert R.** - FD - (ME) Director, Rural Church, Duke Endowment
800 E Morehead St, Charlotte, NC 28202; O 704.927.2251; R 704.927.2251; RWebb@wnccumc.net
- Webb, Shelly F.** - FE - (BR) Executive Director, Transylvania Christian Ministries, Inc.
563 Falls Creek Rd, Pisgah Forest, NC 28768; O 828.884.2866x105; C 828.772.5326; SWebb@wnccumc.net
- Webster, Susan Suarez** (Tim) - FL - (NP) Guilford College (Greensboro) Associate
3200 Covedale St, High Point, NC 27265; O 336.292.5833; C 704.242.0914; SWebster@wnccumc.net
- Webster, Timothy A.** (Susan) - FE - (NP) Trinity Parish (Trinity Memorial, St. Mary's, Mount Zion)
3200 Covedale St, High Point, NC 27265; O 336.431.1379; C 704.579.2515; TWebster@wnccumc.net

- Wechter, Cynthia S.** (Tom) - FE - (CV) Christ (Drexel)
3348 Brandon Rd, Morganton, NC 28655; O 828.433.1100; R 828.437.9703; C 828.514.2142; CWechter@wnccumc.net
- Weekley, George C.** (Ellen) - RE - (SM) Retired
PO Box 33, Cullowhee, NC 28723; R 828.586.6730; C 828.226.6183; GeorgeWeekley@msn.com
- Weekley, James F.** (Rosalyn) - RE - (CV) Retired
8117 Wilson Woods Dr, Mint Hill, NC 28227-3536; R 980.224.9877; jfweekley202@gmail.com
- Weekley, J. Mark** (Jennie) - FE - (NP) Pleasant Garden (Pleasant Garden)
PO Box 188, Pleasant Garden, NC 27313; O 336.674.5711; C 336.482.1647; MWeekley@wnccumc.net
- Weeks, Thomas W.** (Carol) - RE - (CV) Retired
1935 Hidden Valley Ave, Lincolnton, NC 28092; R 704.735.2072; twcw05@yahoo.com
- Wegwart, Wayne G.** (Peggy) - RE - (UW) Retired
1996 Becky Hill Rd, Lexington, NC 27295; R 336.787.5064; C 336.225.0593; wgewgart@yahoo.com
- Weiler, Marilyn L.** (John) - FE - (YV) Pine Grove (Winston-Salem)
1131 Jonestown Rd, Winston Salem, NC 27103-5209; O 336.765.2569; C 336.416.8905; MWeiler@wnccumc.net
- Weisner, Roger D.** (Cindy) - RE - (UW) Retired
129 Jake Shoaf Rd, Lexington, NC 27295-8849; C 336.575.3974; RWeisner@wnccumc.net
- Welch, Martha B.** (Curran) - RE - (SM) Retired
77-2 Whitfield Way, Lake Junaluska, NC 28745; C 828.734.2712; MWelch@wnccumc.net
- Welch, Patrick P.** (Gail) - RE - (BR) Retired
104 Sandpiper Palisades St, Hendersonville, NC 28792; C 336.202.6000; revdocpgwelch@hotmail.com
- Welch, R. Curran** (Martha) - RE - (SM) Retired
77-2 Whitfield Way, Lake Junaluska, NC 28745; C 828.564.6285; CWelch@wnccumc.net
- Wensil, Tamara D.** (Bill) - FE - (ME) Rocky Ridge (Concord)
560 George W Liles Pkwy SW, Concord, NC 28027; O 704.782.3579; R 704.784.9712; C 704.677.2305; TWensil@wnccumc.net
- West, Chester R.** (Linda) - RE - (CV) Retired
PO Box 1264, Drexel, NC 28619; R 828.433.5488; C 828.448.2544; CWest@wnccumc.net
- Westfall, Joseph M.** (Lori) - RE - (CV) Retired
1279 Micol Ln, Kernersville, NC 27284; C 704.310.1360; jwestfall@wnccumc.net
- Westmoreland, Christopher M.** (Kristin) - FE - (SM) Long's Chapel (Lake Junaluska)
86 Arcadia Lake Dr, Clyde, NC 28721; O 828.456.3993; R 828.565.0339; C 704.519.9660; cwestmoreland@wnccumc.net
- Westmoreland, James R.** - RE - (CV) Retired
539 Queen Brogan Ct, Gastonia, NC 28054; R 704.864.3941; C 704.718.8272; jwestmoreland@wnccumc.net
- White, Ashley S.** - PL - (NP) St. Stephen's - Hayes Chapel (Madison)
101 N Wilson St, Madison, NC 27025; O 336.354.6433; C 336.354.6433; awhite1@wnccumc.net
- White, Avery E.** - FE - (CV) First (Gastonia) Associate
PO Box 218, Gastonia, NC 28053; O 704.864.4371; AWhite@wnccumc.net
- White, Charles D. [Denny]** - RE - (UW) Retired
101 Covenant Woods Dr, Salisbury, NC 28144; C 704.798.2947; dwhite@wnccumc.net
- White, James K.** (Nancy) - FE - (UW) Love's Grove (Stanfield)
PO Box 276, 8435 Talley Rd, Stanfield, NC 28163; O 704.888.4643; R 704.888.2301; C 704.787.1127; JWhite3@wnccumc.net
- White, Judith L.** - RE - (ME) Retired
3041 Winding Waters Way, Raleigh, NC 27164; R 704.932.0251; C 704.640.0835; jlw823@gmail.com
- White, Lisa Beth** (James) - FE - (BR) Western Chapel - Big Sandy (Leicester)
80 Misty Ridge Ln, Leicester, NC 28748; R 828.515.0183; C 832.515.3121; lwhite@wnccumc.net
- White Jr., William M.** (Stephanie) - FE - (ME) Director of Equity and Justice Ministries
PO Box 986, Waxhaw, NC 28173; O 704.714.2321; C 980.355.2349; bwhite@wnccumc.org
- Whitley, Aubrey L.** (Gail) - RA - (UW) Retired
17849 Page Rd, Mount Pleasant, NC 28124; R 704.986.4620
- Whitlock Jr., Dwight E.** - RE - (BR) Retired
26 Wesley Dr, Apt A, Asheville, NC 28803; R 828.687.2682; C 828.242.1316; dewanddot@aol.com
- Whittaker, Robert W.** (Debra) - PL - (CV) St. Mark's (Belmont) - Lowell/Smyre (Lowell)
228 Timberlane Dr, Belmont, NC 28012; O 704.825.8175; C 704.674.2437; RWhittaker@wnccumc.net
- Wilbourne, H. Bryant** (Jackie) - RE - (NP) Retired
6705 Fegan Rd, Summerfield, NC 27358; R 336.643.5563; C 336.314.9335; BWilbourne@wnccumc.net
- Wilburn Peeler, Julie R.** (David Peeler) - FE - (YV) Boonville (Boonville)
3400 Forest Ln, Pfafftown, NC 27040; O 336.367.7122; C 336.707.5961; JWilburnPeeler@wnccumc.net
- Wiley, Kayln M.** (Grady) - FD - (SM) Pastor of Family Ministries, Cypress Lake UMC, Fort Myers
(South West District, Florida Conf)
9719 Casa Mar Cir, Fort Myers, FL 33919; R 828.400.5665; kwiley@wnccumc.net

- Wilfong, Victor A.** (Debra) - PL - (BR) Hominy Valley Parish: Piney Mountain (Candler) - Sardis (Asheville)
33 Powder Horn Trail, Weaverville, NC 28787; C 828.242.3696; VWilfong@wnccumc.net
- Wilhelm, Sylvia D.** - RE - (YV) Retired
1101 Vista View Ln, Apt 120, Winston-Salem, NC 27103; R 336.202.2891; swilhelm@wnccumc.net
- Williams, Craven E.** (Judith) - RE - (NP) Retired
3007 Verbena Ln, Greensboro, NC 27410; C 336.908.1484; cwilliams@wnccumc.net
- Williams Jr., Edwin W.** - RE - (YV) Retired
803 E 8th Ave, Johnson City, TN 37601; R 615.929.2595
- Williams, George E.** (Gaile) - RA - (CV) Mount Harmony - Burke Chapel
8158 Mt Harmony Rd, Connelly Springs, NC 28612; O/R 828.597.9465; C 828.358.8783; GWilliams@wnccumc.net
- Williams Jr., G. DeVere** (Cynthia) - OR - (SM) Crabtree (Clyde)
64 Blue Jay Loop, Maggie Valley, NC 28751; O 843.618.0900; C 843.617.5457; DWilliams@wnccumc.net
- Williams Jr., J. Burton** (Sharon) - FE - (CV) North Morganton
990 Sanford Dr, Morganton, NC 28655; O 828.437.3852; C 828.403.1259; BWilliams@wnccumc.net
- Williams, Phillip E.** (Beverly) - RE - (NP) Retired
3007 Darden Rd, Greensboro, NC 27407; R 336.316.1290; PWilliams@wnccumc.net
- Williams, V. Anthony** (Melodie) - PL - (CV) Mount Beulah - Providence
2431 Richard Rozzelle Dr, Charlotte, NC 28214; O 704.483.3339; C 704.830.4899; awilliams@wnccumc.net
- Williams-Gilbert, Carol** (George Gilbert) - RE - (NP) Retired
4018 Hicone Rd, Greensboro, NC 27405; C 336.601.7678; carolwg53@earthlink.net
- Williams-Ruebel, Aryn** (Jay) - FE - (SM) Cashiers (Cashiers)
PO Box 889, 1004 NC 107 S, Cashiers, NC 28717; O 828.743.5289; C 252.229.6766; AWilliams1@wnccumc.net
- Wilson, Benjamin F.** (Mary) - RE - (ME) Retired
3805 Whistlers Knoll Ct, Charlotte, NC 28227; R 704.573.2284
- Wilson, Bryan A.** (Stephanie) - FE - (SM) Oak Forest (Hayesville) - Hickory Stand (Brasstown)
114 Cherrywood Dr, Hayesville, NC 28904; O 828.342.3466; C 828.342.3466; bwilson1@wnccumc.net
- Wilson II, Charles W.** (Karen) - FE - (ME) Matthews (Matthews)
Matthews UMC, 801 S Trade St, Matthews, NC 28105; O 704.847.6261; C 336.848.5085; CWilson1@wnccumc.net
- Wilson, Daniel R.** (Michelle) - FE - (ME) Assurance (Huntersville) Associate
10417 Cochran Ridge Ave, Charlotte, NC 28213; O 828.342.2836; C 828.342.2836; DWilson1@wnccumc.net
- Wilson, J. Christian** (Marianne) - RE - (AP) Retired
2001 Fountain Ridge Rd, Chapel Hill, NC 27517; C 336.314.1646; CWilson2@wnccumc.net
- Wilson, Kathleen M.** (Ken) - RE - (SM) Retired
223 Mountain View Dr, Waynesville, NC 28786; R 828.452.5515; kathymwilson@yahoo.com
- Wilson, Mitchell F.** (Beth) - FE - (YV) Center (Welcome) - Arcadia (Clemmons)
157 N First St, Lexington, NC 27295; O 336.731.6616; C 980.622.6357; MWilson@wnccumc.net
- Wilson, Precieuse A.** (Loretta) - PE - (ME) Hickory Grove Associate (Charlotte)
4221 Chatterleigh Dr, Monroe, NC 28110; C 704.756.6553; pwilson@wnccumc.net
- Wilson, Vickie M.** (Danny) - PL - (ME) Park Avenue (Mooresville)
4416 Robins Nest Rd, Concord, NC 28027; O 704.663.3683; C 828.342.2835; VWilson@wnccumc.net
- Wilt, L. Rene** (Bob) - FD - (ME) Director, All Good Gifts, LLC
6811 Fairway Point Dr, Charlotte, NC 28269; O 304.771.0123; C 304.771.0123; rwilt@wnccumc.net
- Wingeier-Rayo, Diana** (Philip) - FE - (ME) Hughes (Greater Washington District, Baltimore-Washington Conf)
10700 Georgia Ave, Wheaton, MD 20902; O 310.949.8383; C 512.806.4667; DWingeier-Rayo@wnccumc.net
- Winstead, Michael E.** (Wanda) - RE - (YV) Retired
935 Brookridge Ct, Lafayette, IN 47909-6230; R 765.477.7714; C 765.418.2918; mwinstead@wnccumc.net
- Wiseman, Robert W.** (Lynda) - RE - (CV) Retired
1311 E Union St, Morganton, NC 28655; R 828.544.5363; C 828.228.6976; popawise0250@att.net
- Wishon, Lisa L.** - RE - (YV) Retired
2089 Salisbury Square, Winston-Salem, NC 27127; R 336.788.4197; C 336.466.4458; LWishon@wnccumc.net
- Woods, John C.** (Beth) - FE - (CV) First (Conover)
410 1st Ave N, Conover, NC 28613; O 828.464.4635; C 336.480.4550; jwoods@wnccumc.net
- Wooten, Dana B.** (Vickie) - RE - (YV) Retired
567 Caladium Ct, Kernersville, NC 27284; R 336.306.9149; C 336.816.3495
- Wooten, Marilyn B.** - RL - (ME) Pleasant Grove (Mineral Springs)
PO Box 466, Mineral Springs, NC 28108; O 704.617.1023; C 704.617.1023; MWooten@wnccumc.net
- Worley, Edwin** (Jewell) - RL - (BR) Retired
55 Camille Ln, Leicester, NC 28748; R 828.683.9487; C 828.713.6473; edworley@bellsouth.net
- Worthy Jr., Carl M.** (Charlene) - RE - (NP) Retired
4712 Barrington Place Ct, Jamestown, NC 27282; C 336.202.3736; cmworthy@wnccumc.net

- Wortman, Manuel D.** (Karen) - RE - (YV) Retired
Carolina Meadows, Villa 243, 100 Whippoorwill Ln, Chapel Hill, NC 27517; C 919.215.0480; wortman21@gmail.com
- Wray, Leslee L.** (Dan) - FE - (UW) New Mount Tabor (Richfield)
429 Gaddy Farm Rd, Mount Gilead, NC 27306; O 704.984.0066; C 704.984.0066; LWray@wnccumc.net
- Wrencher Sr., Brandon P.** (Erica) - FE - (NP) The Good Neighbor Movement (Greensboro)
1601 Vance St, Greensboro, NC 27406; O 336.763.9359; R 336.763.9359; C 910.603.0199; bwrencher@wnccumc.net
- Wright, Carrie S.** (Recil) - FD - (ME) Hawthorne Lane (Charlotte) Minister of Worship Arts
501 Hawthorne Ln, Charlotte, NC 28204; O 704.322.8131; C 803.207.9763; cwright@wnccumc.net
- Wyant, David A.** (Denise) - RE - (CV) High Shoals - Iron Station
1214 Hidden Creek Cir, Hickory, NC 28602; C 704.222.3257; dwyant@wnccumc.net
- Wyman Jr., William C.** (Jacquie Turner) - RE - (ME) Retired
PO Box 631, Spring Branch, TX 78070; C 210.722.3232; bwyman@wnccumc.net
- Wynn, Nina Weaver** (Richard) - FE - (ME) Director of Community Outreach, Amity Group Foundation
1132 Linda Ln, Charlotte, NC 28211; R 704.442.9010; C 704.301.1852; NWynn@wnccumc.net
- Yates, W. George** (Nancy) - RE - (ME) Retired
1096 Scruggs Cir, Canton, NC 28716; R 828.476.6877; GYates@wnccumc.net
- Yeager, John W.** (Aimee) - FE - (UW) Christ - Mount Tabor (Salisbury)
4631 Old Mocksville Rd, Salisbury, NC 28144; C 704.637.7843; jyeager@wnccumc.net
- Young III, Charles S. [Sandy]** (Kelly) - FL - (UW) Wesley Chapel (Misenheimer)
46977 Wesley Chapel Rd, Richfield, NC 28137; C 704.985.5506; SYoung1@wnccumc.net
- Young, Charles A.** (Donna) - PL - (CV) Brown's Chapel (Catawba)
371 Fern Hill Rd, Troutman, NC 28166; O 704.902.0451; R 704.528.3164; C 704.902.0451; CYoung2@wnccumc.net
- Young, C. Garland** - RE - (SM) Retired
3002 Black Elk Ct, Burlington, NC 27215; R 336.350.7178; GYoung@wnccumc.net
- Young, C. Milton** (Margaret) - RE - (BR) Retired
8 Beaverdam Knoll Rd, Asheville, NC 28804; R 828.253.6606; MYoung@wnccumc.net
- Young Jr., H. Claude** (Betty Jean) - RE - (YV) Retired
5 Speyside Cir, Pittsboro, NC 27312; R 919.542.3302; CYoung1@wnccumc.net
- Young, J. Shane** (Amy) - PL - (YV) Cornatzer (Mocksville)
130 Ridgehaven Pl, Mocksville, NC 27028; O 336.998.0687; R 336.751.3998; C 336.909.8630; syoung2@wnccumc.net
- Yount Jr., Paul W.** (Jean) - RE - (BR) Retired
151-A Lake Club Cir, Apt A, Hendersonville, NC 28792; R 828.891.5074; jpyount@morrisbb.net
- Yourse, Reginald [Rick]** (Zata) - PL - (NP) Collins Grove (Greensboro)
7 Manard Ct, Greensboro, NC 27407-4024; O 336.668.0529; R 336.547.0600; C 336.847.1453; ryoure@wnccumc.net
- Yow, Erin Grot** (Jonathan) - FE - (SM) Central (Canton)
54 Rivercrest Ct, Canton, NC 28716; O 828.648.7270; C 704.310.0490; EYow@wnccumc.net
- Yow, James L.** (Susan) - RE - (UW) Porter (Albemarle)
4570 Polk Ford Rd, Stanfield, NC 28163; C 336.409.4220; jyow@wnccumc.net
- Zastovnik, Linda S.** - FD - (AP) Teaching Pastor & Ministry Consultant, Wakening Ministry, LLC
8081 Summit Ridge Dr, Catawba, NC 28609; O 704.770.1858; C 704.770.1858; lzastovnik@wnccumc.net
- Zuniga, Oscar F.** (Sonia) - AM - (YV) New Hope (Winston-Salem) Assistant
258 Hope Crossing Dr, Lexington, NC 27295; O 336.924.2975; C 336.692.3085; OZuniga@wnccumc.net

Clergy attendance recorded by voting at the June 12, 2021 virtual Annual Conference: **935**

C. CLERGY GRANTED HONORABLE LOCATION

- Baucom, Robert M.** - HL - (NP) CC: Covenant (High Point)
706 Zane Perkins Dr, Lexington, NC 27292
- Baxter, Andrew D.** - HL - (ME) CC: Myers Park (Charlotte)
2114 Lockhart Dr, Charlotte, NC 28630; R 704.491.4768; andy.baxter@alumni.duke.edu
- Carter, Karen L.** - HR -
1075 Ivey Rd, Apt F, Graham, NC 27253; C 336.264.7437; carterkaren100@gmail.com
- Carter, Pamela B.** - HR - (SM) CC: First (Waynesville)
PO Box 837, Lake Junaluska, NC 28745-0837; pamcarterhaiti@gmail.com
- Cates, Phillip K.** - HL -
5516 Bridford Pl, Raleigh, NC 27613; R 919.866.1049; phillipkates@gmail.com
- Cirksena Jr., Randall J.** - HL -
324 E William St, Albert Lea, MN 56007; R 507.254.8752
- Farabow, Karla V.** - HL - (YV) CC: Green Street (Winston-Salem)
639 Ansley Way, High Point, NC 27265; C 336.682.7417; kfarabow@gmail.com
- Fox, Debbie L.** - HR - (YV) CC: Centenary (Winston-Salem)
626 Summit St, Winston-Salem, NC 27101; R 336.725.9260; dlewisfox@aol.com
- Fussell, David J.** - HL -
4351-104 Anson Ln, Orlando, FL 32814; R 919.612.9443; dfussell@aaasouth.com
- Gobble, Danny R.** (Beth) - HL - (UW) CC: Liberty (Gold Hill) - Rockwell (Rockwell)
4115 Walker Ave, Greensboro, NC 27407; R 336.299.3829; C 704.798.8574; DGobble@wnccumc.net
- Greenawalt, Robert L.** - HR - (NP) CC: Tabernacle (Greensboro)
5612 Lindenshire Dr, Greensboro, NC 27406; R 336.676.9504; bgreenawalt16@gmail.com
- Haire, William D.** - HR -
107 Lexington Ct, Nashville, TN 37215; R 615.294.7900; bill.haire@travelink.com
- Hall, Elmer O.** - HR - (BR) CC: Central (Asheville)
PO Box 233, Hot Springs, NC 28743; R 828.622.7206
- Hamby, Joe A.** (Laura) - HL - (ME) CC: First (Charlotte)
356 Falesco Lane, Matthews, NC 28105; R 704.367.1036; C 704.574.6154; JHamby@wnccumc.net
- Hemenway, Deborah G.** - HL - (ME) CC: St. Andrew's (Charlotte)
7700 Covey Chase Dr, Charlotte, NC 28210; R 704.552.2012; hemenwaylaw@yahoo.com
- Hemenway, Geoffrey C.** - HL - (ME) CC: St. Andrew's (Charlotte)
7700 Covey Chase Dr, Charlotte, NC 28210; R 704.552.2012; hemenwaylaw@gmail.com
- Hill, Walter S.** - HL -
5020 Waple Ln, Alexandria, VA 22304; R 703.855.2183; wshill9@gmail.com
- Honbarger, Kevin L.** (Susan) - HL - (UW) CC: Providence (Salisbury)
2820 Oakglade Ct, Matthews, NC 28105; R 704.844.2522; C 704.737.1158
- Kendall, Lonnie M.** - HL - (YV) CC: Dobson - Oak Grove (Mount Airy)
507 Apple Ridge Rd, Greensboro, NC 27406; R 336.271.2611; lkendallgma@yahoo.com
- Miller, Corey G.** (Elizabeth) - HL - (YV) CC: Mount Tabor (Winston-Salem)
414 Rolling Lane, Louisville, KY 40207; O 336.727.9976; R 336.924.0955; coreygmiller3@gmail.com
- Moran, Michael J.** (Mary Susan) - HL - (NP) CC: Grace (Greensboro)
4104 Waldenbrook Rd, Greensboro, NC 27407; R 336.855.1381; C 336.451.5297; mmoran1953@gmail.com
- Novotney, Adele B.** - HL - (SM) CC: First (Waynesville)
68 Cottage Loop, Waynesville, NC 28785; O 828.734.9771; C 828.734.9771; czechforward@gmail.com
- Overbey III, Ancil** - HR - (CV) CC: First (Stanley)
1401 Rivermont Dr, Gastonia, NC 28054; R 704.953.2612; cpcdir@gmail.com
- Redmon, Thomas E.** - HR - (ME) CC: First (Charlotte)
760 Spaulding Heights Dr, Atlanta, GA 30350; R 678.852.9084; tomredmon@alumni.duke.edu
- Reimer, Timothy A.** (Katie) - HL - (ME) CC: Mount Zion (Cornelius)
6976 Thornberry Trl, Oshkosh, WI 54904; O 920.836.1793; R 920.836.1793; C 704.302.5678; TReimer@wnccumc.net
- Reynolds, Michael L.** - HR -
4 Coventry Dr SE, Rome, GA 30161
- Simpson, Thomas E.** - HR - (CV)
200 Sparrow Springs Rd, Kings Mountain, NC 28086; R 704.739.6956; C 704.853.9159; 1949tees@gmail.com
- Smith, Reginald L.** - HR -
23 S Turner Circle, Apt A, Coats, NC 27521; R 912.344.1332
- Smith, Royce E.** - HR - (BR) CC: St. Timothy (Brevard)
109 Elm Dr, Asheville, NC 28805; R 828.298.8700; susansmith9550@gmail.com
- Snyder, Melinda K. [Mindy]** - HL - (YV) CC: Elbaville - Bailey's Chapel (Advance)
196 Kingsmill Drive, Advance, NC 27006; R 336.998.4406; C 336.403.7288; MSnyder@wnccumc.net

D. DIACONAL MINISTERS

- Allred, Edward W.** (Martha) - DR - (NP) Retired
4658 Creekview Rd, McLeansville, NC 27301; R 336.342.5399; C 336.504.3537; eallred@wnccumc.net
- Bingham, Rebecca G.** - DR - (ME) Retired
4727 McClure Rd, Charlotte, NC 28216-7804; R 980.272.6311; C 336.816.4346; BBingham@wnccumc.net
- Christy, Mark H.** (LuAnn) - DR - (NP) Retired
1520 South Scales St, Reidsville, NC 27320; C 336.327.5106; MChristy@wnccumc.net
- Coble, W. Howard** (Kitty) - DR - (NP) Retired
515 W Parkway Ave, High Point, NC 27262; R 336.884.8595; C 336.870.6873
- Cox, Barbara A.** - DR - (ME) Retired CH
5939 Reddman Rd #407, Charlotte, NC 28212; R 704.705.1467
- Dougherty, Michael P.** - DM - (NP) Director of Traditional Music, Hyde Park UMC (South Central Dist, Florida Conf)
12616 Catamaran Pl, Tampa, FL 33618; O 813.253.5388; R 336.848.2301; MDougherty@wnccumc.net
- Hitch, Janet M.** - DR - (UW) Retired
PO Box 243, New London, NC 28127; C 704.796.5570
- Lile, Rebecca K.** (David Wangerin) - DM - (SM) Personal Leave
606 Brown Ave, Waynesville, NC 28786; C 828.400.5387; rlile148@gmail.com
- McGarrah, Sandra M.** (Bob) - DR - (ME) Retired
902 Morningstar Ln, Stallings, NC 28104; C 704.641.6847; SMcGarrah@wnccumc.net
- Ritch, Catherine** - DM - (ME) Circuit Riding Musician Ministry
3108 Cardigan Ct, Matthews, NC 28104; O 704.641.3005; C 704.641.3005; CGuess@wnccumc.net
- Thompson, Mavis C.** (Robert) - DR - (ME) Retired
3610 Randolph Rd, Rm 211, Charlotte, NC 28211

E. CERTIFIED LAY MINISTERS

- Black, Deborah T.** - LM - (NP) Mount Pleasant (Kimesville)
6421 Black Road, Liberty, NC 27298; O 336.436.5925; R 336.565.8046; C 336.264.7480; dblack@wnccumc.net
- Bowman, Alicia M. H.** (Joe) - LM - (YV)
1423 Demetrius Drive, Winston-Salem, NC 27103; C 336.244.3049; ah5600@yahoo.com
- Bridges, J. Thomas** - LM - (YV)
1134 Peabody Ct, Colfax, NC 27235; O 336.993.0835; sbridges1@triad.rr.com
- Bumgarner, Kenneth C. [Kenny]** - LM - (AP) Millers Creek - Dunkirk: Dunkirk Lay Pastor
162 E Greencrest Dr, Millers Creek, NC 28651-8868; O 336.566.7325; R 336.667.3972; C 336.566.7325; kbumgarner@wnccumc.net
- Graham, Patricia H.** (Ken) - LM - (SM)
PO Box 852, Whittier, NC 28789; O 828.736.6044; C 828.788.5398; elsenoreestaconmigo@gmail.com
- Hubbell, F. Gordon** - LM - (CV)
319 N. Laurel Street, Lincolnton, NC 28092; R 704.732.8815; ghubbell@bellsouth.net
- Kendall, Elizabeth T.** - LM - (ME)
6427 Park South Drive, Charlotte, NC 28210; C 704.553.1908; beth@harrisonchurch.org
- Li Puma, Joey G.** - LM - (SM)
883 Hidden Valley Road, Clyde, NC 28721; C 585.815.5243; sicily.francisco952@gmail.com
- Little, Tiffany A.** (Fernando) - LM - (ME)
9334 Scorpio Drive, Mint Hill, NC 28227; O 704.293.1825; C 704.293.1825; tiffany.little76@gmail.com
- Miller, Randy L.** - LM - (AP) Pleasant Valley (Boone)
PO Box 104, Zionville, NC 28698-0104; R 828.297.1495; C 828.263.3558; rmiller1@wnccumc.net
- Osbahr, Elisabeth R.** (Albert) - LM - (CV)
1106 Daisy Ln, Hickory, NC 28602; C 828.734.7812; bethosbahr@charter.net
- Sain, Forrestene** - LM - (CV) West Lincoln (David's Chapel, Hebron, Laurel Hill)
319 Acre Rock Road, Lawndale, NC 28090; O 704.472.1318; C 704.472.1318; fsain@wnccumc.net
- Whaley, Melanie D.** - LM - (CV)
116 Greenbriar Lane, Morganton, NC 28655; C 828.217.3173; mdwhaley@gmail.com

F. DEACONESSES AND HOME MISSIONERS

- Blevins, Barbara** - DC - (BR) Retired
108 Montford Ave, Apt 7, Asheville, NC 28801; C 678.234.2615; BBlevins@wnccumc.net
- Chenault, Debra Sue** - DC - (BR) Retired
252 Riverview Dr, Apt 1, Asheville, NC 28806
- Garrison, Nancy C.** - DC - (BR) Retired
266 Merrimon Avenue, Asheville, NC 28801; NGarrison@wnccumc.net
- Gordon, Nancy K.** - DC - (BR) Activities Assistant and Musician in Residence, Brooks-Howell Home
266 Merrimon Ave, Asheville, NC 28801; C 352.207.0205; nannpiper@gmail.com
- Hayes, Renee** - DC - (NP) Faith and Community Worker, Trinity Memorial (Trinity)
6903 Fairview Church Rd, Trinity, NC 27370-8280; R 336.434.3582; C 336.707.2980; renee.hayes1956@gmail.com
- Jones, Esther** - DC - (BR) Retired
266 Merrimon Ave, Asheville, NC 28801; R 828.254.8680
- Kempson, Cameron** - DC - (BR) Director of Education, SimplyHome, and Spiritual Director
56 Ormond Ave, Arden, NC 28704; O 828.335.3579; C 828.335.3579; cameron@growinggracefarm.com
- Kirby, Laura** - DC - (BR) Executive Director, Haywood Street Congregation
1 Lynwood Rd, Asheville, NC 28802; O 828.575.2477; C 828.545.8076; lkirby@haywoodstreet.org
- Litton, Nancy** - DC - (ME) Executive Director, Community Free Clinic Concord, NC
1552 Tammy Ct, Kannapolis, NC 28083; C 704.794.7931; nailskate@gmail.com
- Moore, Eloise M.** - DC - (NP) Nurture, Outreach and Witness Coordinator, Memorial (High Point)
4626 Village Square Court, Greensboro, NC 27409; R 336.852.9167; C 336.686.4811; jimnella@aol.com
- Owens, Tracey S.** - DC - (BR) Director of Activities, Brooks-Howell Home
249 Fleming Avenue, Marion, NC 28752; O 828.253.6712; C 828.246.6006; traceybhh@gmail.com
- Pittman, Deborrah A.** - DC - (BR) Retired
266 Merrimon Ave, Asheville, NC 28801; C 828.779.7959; profdpitt@gmail.com
- Ryde, Helen** (Kate) - DC - (BR) Southeastern Jurisdiction Regional Organizer, Reconciling Ministries Network
24 Phipps St, Weaverville, NC 28787; C 508.247.7818; helenryde@gmail.com
- Sekle-Dueh, Sylvia** - DC - (ME) Coordinator, Health and Wellness Ministry, Hickory Grove (Charlotte)
212 Hunslet Cir, Charlotte, NC 28206; C 704.606.5557; dueh1409@gmail.com
- Williamson, Ruth H.** (Bill) - DC - (NP) Leave of Absence
1610 Lindsay Bridge Road, Madison, NC 27025; O 336.613.1607; R 336.427.0087; C 336.613.1607;
RWilliamson@wnccumc.net

G. MISSION PERSONNEL**1. CHURCH AND COMMUNITY WORKERS AND OTHERS IN MISSION SERVING
WITHIN THE CONFERENCE BOUNDS**

Active deaconesses named above, and

Wilson, Julie M. Open Arms Community, Winston-Salem, NC

2. CURRENT MISSIONARIES AFFILIATED WITH THE CONFERENCE

Biswas, Clara Phnom Penh, Cambodia
Graner, Gordan and Ardell Dominican Republic
Shutsha, Poto Valentine Wings of Caring Ministry, Democratic Republic of Congo
Umembudi, Jacques Akasa Wings of Caring Ministry, Democratic Republic of Congo

3. RETIRED MISSIONARIES

Alvord, Alec and Dorothy	400 Wesley Dr, Apt 175, Asheville, NC 28803
Connelly, Rick and Brenda	1863 Twin Ponds Dr, Hickory, NC 28602
Om, Samuel	4314 Dowling Dr, Charlotte, NC 28205
Turman, Donald W.	Brooks-Howell Home, 266 Merrimon Ave, Asheville, NC 28801
Yount, Paul W., Jr.	151-A Lake Club Cir, Apt A, Hendersonville, NC 28792
Zigbuo, Mary	Anson County, NC

**4. ADDITIONAL DEACONESSES, MISSIONARIES, AND HOME MISSIONERS
RESIDING WITHIN THE CONFERENCE BOUNDS**

Anderson, G. Fletcher	Brooks-Howell Home, 266 Merrimon Ave, Asheville, NC 28801
Benson, Marilyn	Brooks-Howell Home, 266 Merrimon Ave, Asheville, NC 28801
Bowden, Sara Frances	Brooks-Howell Home, 266 Merrimon Ave, Asheville, NC 28801
Campbell, Barbara	Brooks-Howell Home, 266 Merrimon Ave, Asheville, NC 28801
Carr, Maureen	1680 Hendersonville Rd, No. B-08, Asheville 28803
Crisologo, Loreto	122 Far Horizons Ln, Givens Estates, Asheville 28803
Davis, Robert and Ella	671 E Lake View, Hayesville, NC 28904
Fischer, June	Brooks-Howell Home, 266 Merrimon Ave, Asheville, NC 28801
Foster, Phyllis	35 Three-Mile Knob Rd, Pisgah Forest, NC 28768
Frazier, Hugh and Elizabeth	129 Woodland Ln, Hayesville, NC 28904
Gibbs, Lewis and Dottie	400 Wesley Dr, Apt 253, Asheville, NC 28803
Goyne, James and Sarah	5200 Vickrey Chapel Rd, Greensboro, NC 27407
Hill, Joyce	Brooks-Howell Home, 266 Merrimon Ave, Asheville, NC 28801
Janzen, Ann	Brooks-Howell Home, 266 Merrimon Ave, Asheville, NC 28801
Letzig, Betty	Brooks-Howell Home, 266 Merrimon Ave, Asheville, NC 28801
Longstreth, Mary Z.	Brooks-Howell Home, 266 Merrimon Ave, Asheville, NC 28801
Lynch, Fran	29286 Parks Hwy, Willow, AK 99688
Markham, Barbara	Brooks-Howell Home, 266 Merrimon Ave, Asheville, NC 28801
Megill, Esther	Brooks-Howell Home, 266 Merrimon Ave, Asheville, NC 28801
Miller, Virginia	Brooks-Howell Home, 266 Merrimon Ave, Asheville, NC 28801
Reddick, Beverly	Brooks-Howell Home, 266 Merrimon Ave, Asheville, NC 28801
Rice, Mary	251 Jones Cove Rd, Asheville, NC 28805
Ruegger, Marjorie	Brooks-Howell Home, 266 Merrimon Ave, Asheville, NC 28801
Sigmon, Vickie B.	437 E Sprague St, Winston-Salem, NC 27127
Smith, LeGrand B. and Jayne	Brooks-Howell Home, 266 Merrimon Ave, Asheville, NC 28801
Smyth, Richard	Brooks-Howell Home, 266 Merrimon Ave, Asheville, NC 28801
Sutlive, Jane	Brooks-Howell Home, 266 Merrimon Ave, Asheville, NC 28801
Swarthout, Betty	Brooks-Howell Home, 266 Merrimon Ave, Asheville, NC 28801
Tyson, Dana	Brooks-Howell Home, 266 Merrimon Ave, Asheville, NC 28801
Williams, Jeanette	Brooks-Howell Home, 266 Merrimon Ave, Asheville, NC 28801
Wingeier, Douglas	266 Merrimon Ave, Asheville, NC 28801

H. LAY MEMBERS IN ATTENDANCE AT THE 2021 SESSION*(Lay attendance recorded by voting at the June 12, 2021 virtual Annual Conference)***1: APPALACHIAN**

Banner Elk (Banner Elk): Don Stine, Bethany (West Jefferson): Burt Prange, Bethelview (Boone): Ken Tarbutton, Bethlehem (Statesville): Jeff Morrow, Boone (Boone): Carroll Ann Busher, Boone (Boone): Adam Hege, Boone (Boone): Chris Laine, Boone (Boone): Harold Miller, Calvary (Fleetwood): Fred Lemly, Charity (Elkin): Bowers Barbara, Colliers (Lenoir): Paula Prestwood, Cool Spring (Cleveland): Stephen Page, Creston (Creston): Judy Graham, Crossfire (N. Wilkesboro): Betty Poe, Deerfield (Boone): Lori Williams, Ebenezer (Granite Falls): Kim Ellis, First (Elkin): David Ackerman, First (Granite Falls): Rebecca McKercher, First (North Wilkesboro): Brian Smith, First (Troutman): Phil Brown, Friendship (Statesville): Reggie Weisner, Gamewell (Lenoir): Kim Willis, Grace Chapel (Granite Falls): Michelle Brewer, Harper's Chapel (Patterson): Cheryl Miller, Hudson (Hudson): Lynne Ford, Jefferson (Jefferson): Susanne Black, Liberty (Hiddenite): Harold Pritchard, Linville (Linville): Kay Webb, Mabel (Zionville): Diane Terry, Maple Springs (Ronda): Randy Burchette, Millers Creek (Millers Creek): Steve McKinney, Monticello (Statesville): Alison Pigg, Mount Bethel (Harmony): John Cullen, Mount Bethel (Hickory): Nancy Johnson, Mount Hermon (Lenoir): David Wagner, Mount Zion (Piney Creek): Cindy Atwood, Mountain View (Statesville): Judy Miller, New Beginnings (Jonesville): Doris Adams, Newland (Newland): Bob Stancil, Pine Grove (Spruce Pine): Martha Phillips, Providence (Statesville): Marie Hare, Rocky Springs (Hiddenite): Daniel Scott Mitchell, Scott's Chapel (Statesville): Lydia Derr, Shiloh (Sparta): Jon Murphy, Shiloh (Statesville): Jim Reger, Sparta (Sparta): Gayle Cobb, Stony Point (Stony Point): Larry Moose, Trinity (Lenoir): Gary McLean, Trinity (Statesville): Linda Harrington, Union Grove (Union Grove): Joe Cooke, Wesley Chapel (Hamptonville): Dale Trivette, West Jefferson (West Jefferson): Jim Barlow, White Rock (Thurmond): Lorene Fleming, Wilkesboro (Wilkesboro): Jan Taylor;

At Large: *Baton (Granite Falls): Linda Herold, Boone (Boone): Ken Connelly, Boone (Boone): Stephen Fitch, Boone (Boone): Colette Krontz, Boone (Boone): Patricia Miller, Broad Street (Statesville): Allen Bost, Broad Street (Statesville): Maryette Bost, Calvary (Fleetwood): Carolyn Moser, Cedar Valley (Lenoir): William Deal, Crossfire (N. Wilkesboro): Idella Davis, Crossfire (N. Wilkesboro): Ricky Poe, Crossfire (N. Wilkesboro): Debbie Rice, Ebenezer (Granite Falls): Tamberly Adams, Ebenezer (Granite Falls): Irene Austin, First (Elkin): Jon Garing, First (Granite Falls): Lorraine Burns, First (Granite Falls): Kelly Heavner, First (Troutman): Donna Auld, First (Troutman): Dawna Hamrick, Friendship (Statesville): Mark Yount, Grace Chapel (Granite Falls): Beverly Curtis, Hudson (Hudson): Kim Burns, Hudson (Hudson): Terri Clark, Hudson (Hudson): Sherry Summerlin, Linville (Linville): Thomas Webb, Mabel (Zionville): John Hill, Millers Creek (Millers Creek): Mike Dancy, Mount Bethel (Hickory): Hannah Bost, Mount Bethel (Hickory): Gary Bowman, Mount Zion (Piney Creek): Tammy Camp, Mount Zion (Spruce Pine): Judy Dillingham, Pine Grove (Spruce Pine): DeLee Scott, Pine Grove (Spruce Pine): Michelle Scott, Pleasant Valley (Boone): Randy Miller, Smethport (West Jefferson): Derrick Osborne, Stony Point (Stony Point): Micki Earp, Stony Point (Stony Point): Angie Moose, Stony Point (Stony Point): Bob Peoples, Union Grove (Union Grove): Jenny Mann, Union Grove (Union Grove): Joe Mann, Union Grove (Union Grove): Lori McKay, West Jefferson (West Jefferson): John Cope, West Jefferson (West Jefferson): Pam Cope, Wilkesboro (Wilkesboro): Rachel Styers;*

Youth Lay Member: *Deerfield (Boone): Emma Austin;*

Young Adult Lay Member: *Boone (Boone): Dustin Mailman.*

(Total 100)**2: BLUE RIDGE**

Acton (Asheville): Robert Shepherd, Addie's Chapel (Marion): Paula Fowler, Alexander (Forest City): Patsy Johnson, Alexander Chapel (Asheville): Gary Seiler, Asbury Memorial (Asheville): Madeline Moseley, Avery's Creek (Arden): Buddy Taylor, Bald Creek (Burnsville): Lisa Hughes, Balfour (Hendersonville): Martha Gaillard, Bell (Leicester): Alan Cohlmeier, Bethel (Asheville): Sandy Stotesbury, Big Sandy (Leicester): Keith Wells, Bright Hope Laurel (Mars Hill): Rich Ashley, Brook's Chapel (Polkville): Patricia Withrow, Caroleen (Ellenboro): Philip Miner, Central (Asheville): Gene Charleton, Central (Asheville): Hugh Meyer, Clark's Chapel (Weaverville): Harriet Burnette, Cliffside (Mooresboro): Keith Harris, Clinchfield (Marion): Jim Arnold, East Asheville (Asheville): David Stovall, Ebenezer (Old Fort): Joe Williams, Edneyville (Hendersonville): Sandra Caldwell, Etowah (Etowah): Dave Hudelson, First (Brevard): Steve Arnaudin, First (Forest City): Becky Heath, First (Hendersonville): Deidre West, First (Marion): Danny Cook, First (Rutherfordton): Michael Yelton, Fletcher (Fletcher): Cathy Bashaw, Francis Asbury (Candler): Pam Moser, Groce (Asheville): Laura Jones, Groce (Asheville): Debbie Ross, Groce (Asheville): Kelley Woehl, Haywood Street Congregation (NS) (Asheville): Hannah Neitzey, Hope (East Flat Rock): Stephen Foster, Mars Hill (Mars Hill): Heath Nettles, Mills River (Mills River): Donna Cannon, Montmorenci (Candler): Robin Shaw, Nebo (Nebo): Cindi Romanelli, Nesbitt's Chapel (Fairview): Eric McAbee, New Hope (Rutherfordton): Joyce Spake, Oak Hill (Candler): Gayle Young, Old Fort (Old Fort): Jane Searcy, Pleasant Hill (Marion): Anita Herring, Providence (Marion): David Setzer, Providence (Rutherford): Brent Clayton, Salem (Bostic): Morgan Wood, Salem (Weaverville): Jane Crisser, Skyland (Asheville): Diane Rutledge, Snow Hill (Candler): Linda Barefoot, Spindale (Spindale): Pamela Deck, Spruce Pine (Spruce Pine): Sharon Drum, Spruce Pine (Spruce Pine): Melanie Murphy, St. Paul's (Asheville): Melvin Morton, St. Timothy (Brevard): Martha Snow, Trinity (Asheville): Lauren Bujdoso, Upward (Flat Rock): Sharon Whitted, Weaverville (Weaverville): Joanie Strohm, Wells Spring (Forest City): Tracy Fuller, Wellspring (NS): Brenda Venhuizen, Windom (Burnsville): Gwen Harris;

At Large: *Abernethy (Asheville): Pam Winkler, Black Mountain (Black Mountain): Jody Stamey, Brook's Chapel (Polkville): Keith Wilson, Central (Asheville): Ron Ballard, Central (Asheville): Maggie Charleton, Central (Asheville): Brandon Passmore, Central (Asheville): Phil Smith, East Asheville (Asheville): Mark Carlson, East Marion (Marion): Harold Seagle, Ebenezer (Old Fort): Carol Godfrey, First (Forest City): Judy Toney, First (Hendersonville): Clint Holt, First (Hendersonville): Richard Weaver, First (Marion): Linda Davidson, First (Rutherfordton): Jimmy Dancy, First (Rutherfordton): Laurie Griffith, First (Rutherfordton): Dan Smith, Groce (Asheville): Rocky Redd, Montmorenci (Candler): Lane Mallonee, Piney Mountain (Candler): Karen Scarborough, Pleasant Grove (Forest City): Steve Dobbins, Salem (Bostic): Beth Alexander, Salem (Bostic): Gary Wood, Snow Hill (Candler): Jim Barefoot, Spruce Pine (Spruce Pine): Bruce Ikard, Sunshine (Bostic): Becky Pendleton, Trinity (Asheville): Lazslo Bujdoso;*

Youth Lay Member: None;

Young Adult Lay Member: None.

(Total 88)

3: CATAWBA VALLEY

Abernethy Memorial (Rutherford College): Mike Baumberger, Aldersgate (Shelby): Kay Harvell, Aldersgate (Shelby): Randy Simmons, Arneys Fairview (Morganton): J Dianne Jamerson, Asbury (Lincolnton): Billy Buff, Bethel (Dysartsville): Ray Kiser, Bethlehem (Cherryville): Debbie Leonhardt, Boger City (Lincolnton): Charles Reep, Boiling Springs (Boiling Springs): Cari Bellairs, Bradley Memorial (Gastonia): Beverly Bradley, Catawba (Catawba): Debbie Epps, Central (Kings Mountain): Amy Dixon, Central (Shelby): Rebecca Wray, Christ (Drexel): Judy Greer, Christ (Gastonia): Joyce Welch, Christ (Hickory): Tim Kincaid, Christ (Hickory): Nadine Rothlin, Denton's Chapel (Morganton): Sandy Denton, Denver (Denver): Libba Thompson, Ebenezer (Belmont): Susan Roseboro, Ebenezer (Denver): Dennis Wilson, El Bethel (Kings Mtn.): Gwen Perkins, Epworth (Gastonia): Christine Pharr, First (Belmont): Mark Sutton, First (Cherryville): Bess Thornburg, First (Conover): Bob Goodson, First (Conover): Gerald Loftin, First (Dallas): Neil Boyd, First (Gastonia): Angela Neal, First (Gastonia): Beth Patton, First (Gastonia): Davis Patton, First (Hickory): Stephanie Plemmons, First (Hildebran): Gale Fulbright, First (Mount Holly): Glenda Painter, First (Mount Holly): Johnny Painter, First (Newton): Susan Reinhardt, First (Newton): Debbie Rights, First (Stanley): Sean Bloom, First (Valdese): John Kiser, Friendship (Connelly Springs): Kelly Berry, Friendship (Fallston): Terry McCollum, Friendship (Newton): Nancy Fulbright, Galilee (Kings Mountain): Reola Jamerson, Glen Alpine (Glen Alpine): Harmony Palmer, Hartzell Memorial (Hickory): James Wright, Highland (Hickory): Mike Jones, Hill's Chapel (Stanley): Jeff Hager, Hopewell (Sherrills Ford): Elaine Jones, Iron Station (Iron Station): Johnny Miller, Marvin (Lincolnton): Gerald Hamilton, McKendree (Lincolnton): Revonda Willis, Messiah (Lincolnton): Heather Tompkins, Mount Beulah (Sherrills Ford): Mary Connor, Mount Pleasant (Sherrills Ford): Gail Sigmon, Mount Pleasant (Stanley): Frances Marshall, Myers Memorial (Gastonia): Ally Cagle, Myers Memorial (Gastonia): Jim Cagle, Myrtle (Gastonia): Betty Tate, New Covenant (Mount Holly): Angela Hallman, North Morganton (Morganton): Rod Harrelson, Oak Hill (Morganton): Paula Alexander, Palm Tree (Vale): Janet Coffey, Pisgah (Catawba): Cindy Briles, Pisgah (Lincolnton): Richard Beeker, Plateau (Vale): Jan Leatherman, Pleasant Grove (Lincolnton): Ellen Hoyle, Pleasant Hill (Lawndale): Deborah Mauney, Polkville (Polkville): Janet Sanders, Reep's Grove (Vale): Melissa Peeler, Rehobeth (Terrell): Dwight Sherrill, Rhyne Heights (Lincolnton): Ricky Detter, Rock Hill (Stanley): Jackie McClain, Salem (Denver): Steve Froneburger, Salem (Morganton): Doris Ingram, Sharon (Shelby): Bonnie Scruggs, South Point (Belmont): Tina Walser, St. John's (Hickory): Debbie Poovey, St. Luke's (Hickory): Susan Indenbaum, St. Luke's (Hickory): Catie Kale, St. Luke's (Hickory): Jim Whichard, St. Mark's (Belmont): Monica Furtick, St. Matthews (Morganton): Melanie Whaley, St. Paul (Newton): Howard McCorkle, St. Paul's (Shelby): Melba McSwain, Sulphur Springs (Shelby): Haley England, Trinity (Gastonia): Mark Hanna, Tucker's Grove (Iron Station): Jeannine Sherrill, Webbs Chapel (Denver): Mike Huss, Westview (Hickory): Kelly Ross, Zion Memorial (Morganton): Jerry Propst;

At Large: *Aldersgate (Shelby): Burney Drake, Aldersgate (Shelby): Richard Strachan, Asbury (Lincolnton): Joy Buff, Asbury (Lincolnton): Kelly Byrd, Asbury (Lincolnton): Nicola Withers, Boger City (Lincolnton): Robert Combs, Bradley Memorial (Gastonia): Mary Lou Hord, Central (Shelby): Lori Wilson, Christ (Drexel): Mary Lail, Christ (Hickory): Michael Faircloth, Denver (Denver): Wilford Anderson, Denver (Denver): Gary Garlow, Denver (Denver): Janis Mlynarski, Denver (Denver): Waldemar Mlynarski, Denver (Denver): Jeanie Strickland, Denver (Denver): Tim Strickland, Denver (Denver): David Washco, First (Belmont): Margie Ligon, First (Dallas): Vickie Boyd, First (Dallas): Glenda Piper, First (Dallas): Glenn Piper, First (Gastonia): Jesse Caldwell III, First (Gastonia): Becky Greene, First (Gastonia): Mark Hollar, First (Gastonia): Skip McPhail, First (Gastonia): Steven Neal, First (Gastonia): Eleanor Wixson, First (Gastonia): John Wixson, First (Morganton): Browning Rochefort, First (Newton): Jonathan LeMaster-Smith, First (Newton): Polly Pearson, First (Newton): Shannon Sherfey, Galilee (Kings Mountain): Cheryl Perkins, Glen Alpine (Glen Alpine): Dorian Palmer, Hartzell Memorial (Hickory): Ida Clough, Hartzell Memorial (Hickory): Judy Foster, Laurel Hill (Vale): Forrestene Sain, Linville (Morganton): Jackie Dishman, Linville (Morganton): Joe Dishman, Marvin (Lincolnton): Walter Vaughan, Maylo (Gastonia): Doug Carpenter, May's Chapel (Maiden): Paul Campbell, Messiah (Lincolnton): Janet Reep Morgan, Mott's Grove (Sherrills Ford): Linda Fishe, Mount Pleasant (Sherrills Ford): Belinda Worsham, Myers Memorial (Gastonia): Angie Flake, Myers Memorial (Gastonia): Buddy Flake, Myers Memorial (Gastonia): Robert King, Myers Memorial (Gastonia): Louisa Suggs, North Morganton (Morganton): Gary Hartley, Oak Hill (Morganton): David Butler, Rehobeth (Terrell): Cheryl Hamby, Salem (Denver): Barbara Lauro, Salem (Denver): Jenny Reilly, Shiloh (Claremont): Rachel Cox Toscano, Shiloh (Claremont): Marjorie Setzer, St. Luke's (Hickory): Elisabeth Osbahr;*

Youth Lay Member: *Boiling Springs (Boiling Springs): David Bellairs;*

Young Adult Lay Member: *Rock Hill (Stanley): Torey Haynes.*

(Total 149)

4: METRO

Ann Street (Concord): Ed Shuffler, *Asbury (Huntersville):* Franklin Fite, *Assurance (Huntersville):* William Springs, *Bethpage (Kannapolis):* Mike Price, *Blair Road (Mint Hill):* Bob Southern, *Boger's Chapel (Concord):* Cathy Newsome, *Broad Street (Mooresville):* Jayne Chester, *Centenary (Mount Ulla):* Tom Corriher, *Center (Concord):* Susan Hicks, *Central (Charlotte):* Bobbie Denny, *Central (Concord):* Margaret Dabbs, *Central (Concord):* Wayne Dabbs, *Central (Mooresville):* Alan Johnson, *Christ (Charlotte):* Kym Enlow, *Cokesbury (Charlotte):* Chris Betts, *Covenant (Charlotte):* Barry Smith, *Davidson (Davidson):* Pat Johnson, *Davidson (Davidson):* Britt Setzer, *Davidson (Davidson):* Nancy Tarte, *Davidson (Davidson):* Robert Weitzel, *Dilworth (Charlotte):* Kelly Hofstatter, *Dilworth (Charlotte):* Betty Hunter, *Elmwood (Statesville):* Phyllis Curry, *Epworth (Concord):* Bob Carruth, *Fair View (Mooresville):* Charles Donaldson, *Faith (Indian Trail):* Keith Manus, *Faith (Mooresville):* Fred Norman, *First (Charlotte):* Jean Sperow, *First (Landis):* Patti Honeycutt, *Forest Hill (Concord):* Amanda Dyer, *Forest Hill (Concord):* Justin Snyder, *Grace (Monroe):* Joel Hartsell, *Harmony (Concord):* Clyde Overcash, *Harrisburg (Harrisburg):* Rebecca Douglass, *Harrisburg (Harrisburg):* Tim Prentice, *Harrison (Pineville):* Dave Jones, *Harrison (Pineville):* Patsy Sheppard, *Hawthorne Lane (Charlotte):* David Dorsey, *Hawthorne Lane (Charlotte):* Allison Stanley, *Hawthorne Lane (Charlotte):* Deloris Varner, *Hickory Grove (Charlotte):* Tom Fox, *Hickory Grove (Charlotte):* Loretta Wilson, *Huntersville (Huntersville):* John McMillan, *Journey (NS):* Patti Hunter, *Light Of Christ (Charlotte):* Lisa Wohlford, *Locust (Locust):* James Penny, *Matthews (Matthews):* Amy DeVore, *Matthews (Matthews):* Nancy Harris, *Matthews (Matthews):* Philip Tate, *Matthews (Matthews):* Nora Wright, *Matthews (Matthews):* Becky Yates, *Memorial (Charlotte):* Melanie Lanier, *Memorial (Kannapolis):* Judy Brown, *Midway (Kannapolis):* Patton Long, *Mill Grove (Indian Trail):* Jeff Hodge, *Mill Grove (Midland):* Mary Sturge, *Mineral Springs (Monroe):* George Stone, *Morrows Chapel (Mooresville):* Rhonda Wilson, *Mount Olivet (Concord):* Mickey Penninger, *Mount Zion (Cornelius):* Deana King, *Mount Zion (Cornelius):* Laurie Knight, *Mount Zion (Cornelius):* Linda Lott, *Myers Park (Charlotte):* Havaleh Havelka, *North Kannapolis (Kannapolis):* Leta Ward, *Oak Grove (Charlotte):* Kelly McWhirter, *Oak Grove (China Grove):* Danny Barrett, *Pineville (Pineville):* Paul Claiborne, *Pineville (Pineville):* Stacy Hodes, *Providence (Charlotte):* Debbie Arnold, *Providence (Charlotte):* Christopher Lawing, *Providence (Charlotte):* Charles Owens, *Providence (Charlotte):* Jacquie Slack, *Roberta (Concord):* Hannah Crytser, *Rock Grove (Salisbury):* Ryan Smith, *Rocky Mount (Mooresville):* John Dennis, *Royal Oaks (Kannapolis):* Robert Porter, *Sedgefield (Charlotte):* Frank Fields, *Simpson-Gillespie (Charlotte):* Jeffrey Tucker, *St. Andrew's (Charlotte):* Maria Alvarado, *St. Andrew's (Charlotte):* Anne Lisk, *St. Francis (Charlotte):* Danny Ellis, *St. Paul (Concord):* Eric Shaver, *St. Stephen (Charlotte):* Charles Lansden, *Stallings (Matthews):* Stanna Reinke, *The Gathering (Concord):* Linda Hood, *Trinity (Charlotte):* Ronna Privette, *Trinity (Kannapolis):* Lee Shuman, *Triplett (Mooresville):* Barbara Odom, *Union (Waxhaw):* Doug Byrum, *Vanderburg (Mooresville):* John Beyerle, *Vanderburg (Mooresville):* Brenda Byrd, *Waxhaw (Waxhaw):* Douglas Hines, *Waxhaw (Waxhaw):* Shelby Hines, *Weddington (Weddington):* Clayon Carpenter, *Weddington (Weddington):* Dick Davidson, *Weddington (Weddington):* Julie Davidson, *Wesley (Charlotte):* Martha Moore, *Wesley Chapel (Wesley Chapel):* Judy Chapman, *West (Mooresville):* Josh Pettit, *Williamson's Chapel (Mooresville):* John Dyer, *Williamson's Chapel (Mooresville):* Keela Dyer, *Williamson's Chapel (Mooresville):* Nancy Gekas, *Woodlawn Community Fellowship:* Roslyn Harris;

At Large: *Assurance (Huntersville):* Sam Smith, *Assurance (Huntersville):* David Zietlow, *Boger's Chapel (Concord):* Diane Ezzell, *Boger's Chapel (Concord):* Jim Ezzell, *Boger's Chapel (Concord):* Libby Smith, *Calvary (Charlotte):* Kim Lee, *Center (Concord):* Bonita Dombroski, *Central (Concord):* Bob Anderson, *Central (Concord):* Margaret Cox, *Central (Mooresville):* Steve Graham, *Central (Mooresville):* Debbie Smith, *Christ (Charlotte):* Julie Olney, *Cokesbury (Charlotte):* Rayfield Cabaniss, *Crossroads (Concord):* Nancy Friend, *Davidson (Davidson):* Haley Hamblin, *Davidson (Davidson):* Jessie Smith, *Davidson (Davidson):* Ann Youngblood, *Dilworth (Charlotte):* Dave Mildenberg, *Dilworth (Charlotte):* Kevin Siers, *Dilworth (Charlotte):* Matt Sink, *Epworth (Concord):* John Shepherd, *Faith (Mooresville):* Mary Jane Lytle, *Faith (Mooresville):* Petrolia Norman, *Faith (Mooresville):* Mildred Ware, *First (Charlotte):* John Simmons, *First (China Grove):* Tom Easterling, *First (China Grove):* Wanda Watts, *Forest Hill (Concord):* Scott Dyer, *Forest Hill (Concord):* Barbara Horgan, *Forest Hill (Concord):* Bill Horgan, *Forest Hill (Concord):* Stacey Moore, *Forest Hill (Concord):* Edward Peurifoy, *Forest Hill (Concord):* Kris Peurifoy, *Forest Hill (Concord):* Dori Thurman, *Harrisburg (Harrisburg):* Shirley Luce, *Harrisburg (Harrisburg):* Chad Roberts, *Harrison (Pineville):* Beth Kendall, *Harrison (Pineville):* Ron Sheppard, *Hawthorne Lane (Charlotte):* Russ Ford, *Heath Memorial (Waxhaw):* Gary Swiger, *Hickory Grove (Charlotte):* Susan Fox, *Hickory Grove (Charlotte):* Deborah Parker, *Hickory Grove (Charlotte):* Fred Parker, *Hickory Grove (Charlotte):* Jatana Royster, *Hickory Grove (Charlotte):* Ron Royster, *Huntersville (Huntersville):* Peg Aldridge, *Matthews (Matthews):* Terry Bauer-Brown, *Matthews (Matthews):* Fred DeVore, *Matthews (Matthews):* Carol Goolsby, *Matthews (Matthews):* Fred Goolsby, *Matthews (Matthews):* Allie Little, *Matthews (Matthews):* Laurie Little, *Matthews (Matthews):* Tyleta Morgan, *Matthews (Matthews):* Carolyn Pollack, *Matthews (Matthews):* Jon Pollack, *Matthews (Matthews):* Brandon Powell, *Matthews (Matthews):* James Ross, *Matthews (Matthews):* Clare Walton, *Matthews (Matthews):* Curt Walton, *Midway (Kannapolis):* Rachel Fink, *Mill Grove (Indian Trail):* Rhonda Hill, *Morrows Chapel (Mooresville):* Gwendolyn Kadima, *Mount Pleasant (Mount Pleasant):* JoAnn Hahn, *Myers Park (Charlotte):* Laurie Guy, *Myers Park (Charlotte):* Sandy Hieronymus, *NorthDavidson A United Methodist Congregation (Charlotte):* Dechontee Lolin, *Pineville (Pineville):* Chip Eaker, *Pleasant Grove (Charlotte):* Jana Alexander, *Providence (Charlotte):* Amy Mateer, *Providence (Charlotte):* Brian Mateer, *Providence (Charlotte):* Bill Musgrave, *Providence (Charlotte):* Wanda Musgrave, *Providence (Charlotte):* Karen Perry, *Providence (Charlotte):* Teresa Stewart, *Rock Grove (Salisbury):* Angela Roberts, *Rocky Ridge (Concord):* David Isenhour, *Sedgefield (Charlotte):* Linda Peterson, *St. Mark's (Charlotte):* Veronica Adams, *St. Mark's (Charlotte):* Telezee Foster, *St. Mark's (Charlotte):* Ella Hand, *St. Mark's (Charlotte):* Teila Hand-Broadnax, *St. Mark's (Charlotte):* James Howze, Sr., *St. Mark's (Charlotte):* Michelene Mathews, *St. Mark's (Charlotte):* James Russell, *St. Mark's (Charlotte):* Wendy Russell, *St. Paul (Mooresville):* Michael Moore, *St. Paul (Mooresville):* Sandra Moore, *St. Paul (Mooresville):* Donna Young, *St. Stephen (Charlotte):* Bill Cornett, *St. Stephen (Charlotte):* Linda Linfors, *St. Stephen (Charlotte):* Steve Morris, *Trinity (Charlotte):* Cheryl Howard, *Trinity (Charlotte):* Chuck Laney, *Trinity (Kannapolis):* Nancy Litton, *Weddington (Weddington):* Patsy Sorrell;

Youth Lay Member: None;

Young Adult Lay Member: None.

(Total 198)

5: NORTHERN PIEDMONT

Archdale (Archdale): Mary Kidd, Bass Chapel (Greensboro): Carlene Harris, Bethany (Franklinville): Deborah Caudle, Bethel (Oak Ridge): Steve Everhart, Bethlehem (Climax): David Robb, Bethlehem (Reidsville): Roy Talbott, Brown Summit (Brown Summit): Daryl Rudd, Burnett's Chapel (Greensboro): Janice Parrish, Celia Phelps (Greensboro): Sandra Lawson, Centenary (Greensboro): Betty Durham, Center (Greensboro): Stephanie Ouzts, Christ (Greensboro): Caroline Camp, Christ (Greensboro): Brian Styers, Christ (High Point): Gary VanLandingham, College Place (Greensboro): Betty Teachey, Collins Grove (Greensboro): John Barbee, Covenant (High Point): Christan Holt, Covenant (High Point): Rodney Shipwash, Fairfield (High Point): Amy Higgins, First (High Point): Ann Williams, First (High Point): Mark Williams, First (Liberty): Sarah Marshall, Flat Rock (Stokesdale): Priscilla Slate, Gethsemane (Greensboro): Mark Lee, Gibsonville (Gibsonville): Denise Little, Gideon Grove (Stokesdale): Laura Harrell, Grace (Greensboro): Elizabeth Owens, Guilford College (Greensboro): Barbara McDonald, Guilford College (Greensboro): Amy Wall, Hickory Grove (Greensboro): Jennifer Moser, Hickory Grove (Pelham): Cecil Estes, Hinshaw (Greensboro): Roy Grant, Irving Park (Greensboro): Chuck White, Jackson (Brown Summit): Rebecca Wright, Jamestown (Jamestown): Patricia Seymour, Jamestown (Jamestown): Mary Frances Stokley, Julian (Julian): Steven Burton, Leaksville (Eden): Ralph Newcomb, Lebanon (High Point): Bonnie Blair, Lee's Chapel (Greensboro): Sandy Ellington, Madison (Madison): Dwight Lake, Main Street (Reidsville): Chuck Clark, Mayodan (Mayodan): Marie Fox, Meadow View (Eden): Nick Parleir, Memorial (High Point): Frederick Jones, Metropolitan (Greensboro): Brenda Ray, Midway (Reidsville): Ray Sparks, Mitchell's Grove (High Point): Connie Chambers, Morehead (Greensboro): Sharon Barnes, Mount Gilead (Sophia): Joyce Pierce, Mount Hermon (Madison): Rick Bullins, Mount Lebanon (Randleman): Russ Brown, Mount Pisgah (Greensboro): Jerry Snyder, Mount Pleasant (Kimesville): Deborah Black, Mount Vernon (Trinity): Robert Upchurch, Mount Zion (Stokesdale): Erin Vaden, Muir's Chapel (Greensboro): David Berrier, New Goshen (Greensboro): Norman Little, New Salem (Randleman): Martha Russell, Newlyn Street (Greensboro): Daisy Adams, Oak Ridge (Oak Ridge): Spencer Sullivan, Old Union (Sophia): Darrell Spillman, Pelham (Pelham): Preston Chatham, Pelham (Pelham): Michael Gentry, Pleasant Garden (Pleasant Garden): Jamie Lockhart, Pleasant Hill (Thomasville): Diane Nance, Pleasant Union (Liberty): Tammy Graves, Rehobeth (Greensboro): Wally Forrest, Sandy Ridge (High Point): Mary Buchanan, Shiloh (Liberty): Roger Davis, Spray (Eden): Vivian Salvador, Spring Hill (High Point): Louise Jackson, St. Andrews (Greensboro): Michele Bean, St. John's (Greensboro): Andrea Humble, St. John's (Greensboro): Daniel Humble, St. Timothy's (Jamestown): William Parrish, Stokesdale (Stokesdale): Kathryn Richardson, Summerfield Peace (Summerfield): Barbara Martin, Tabernacle (Greensboro): Rumsey Helms, Triad Native American (Greensboro): Connie Locklear, Trinity Memorial (Trinity): Kay Lynn Miller, Ward Street Mission (High Point): Catherine Payne, Wesley Memorial (High Point): Kyle Brown, Wesley Memorial (High Point): George McLarty, West Market Street (Greensboro): Rusty Boaeuf, West Market Street (Greensboro): Ann McSwain, Woodmont (Reidsville): Lori Inman, Woodmont (Reidsville): Paulette Marbry;

At Large: Archdale (Archdale): Gary Hunt, Bass Chapel (Greensboro): Alex Williamson, Bass Chapel (Greensboro): Sandra Williamson, Bethel (Archdale): Lester T Holland, Bethlehem (Climax): Lorrie Roth, Bethlehem (Reidsville): Katherine Pasour, Celia Phelps (Greensboro): JoAnn Carter, Centenary (Greensboro): Edna Johnson, Christ (Greensboro): Jennifer Boggs, Christ (Greensboro): Anne Dooley, Christ (Greensboro): Karen Foster, Christ (Greensboro): Katherine Galyon, Christ (Greensboro): Gloria Jordan, Christ (Greensboro): Tom Jordan, Christ (Greensboro): Emma Kuntz, Christ (Greensboro): Michelle Pyle, Christ (Greensboro): Valerie Rogers, Christ (Greensboro): Cindy Thompson, College Place (Greensboro): Paul Freeman, College Place (Greensboro): George Knight, College Place (Greensboro): Andrew Mails, College Place (Greensboro): Emily Saine, Collins Grove (Greensboro): Laquetta Barbee, Covenant (High Point): Laura Danford, Covenant (High Point): Ellen Florian, Fairfield (High Point): Elizabeth Helsabeck, Flat Rock (Stokesdale): Mike Friddle, Gideon Grove (Stokesdale): Lily Pierce, Glencoe (Summerfield): Lindsay Johnson, Hopewell (Trinity): Janet Bledsoe, Jamestown (Jamestown): Erin Betlej, Jamestown (Jamestown): Connie Carroll, Jamestown (Jamestown): Dennis Carroll, Jamestown (Jamestown): Alfred Zigbuo, Laughlin Memorial (Greensboro): Anthony Vincent, Laughlin Memorial (Greensboro): Doris D Vincent, Lee's Chapel (Greensboro): Karen Martin, Madison (Madison): Grover Lowery, Madison (Madison): Martha Sharpe, Memorial (High Point): Waltina Evans, Metropolitan (Greensboro): Juanita Brown, Metropolitan (Greensboro): Djenaba Chloe, Metropolitan (Greensboro): John Henry, Metropolitan (Greensboro): Darnese Waddell, Mount Carmel (Reidsville): Vicki Walker, Mount Pisgah (Greensboro): Vaughan Long, Mount Vernon (Trinity): Judy Upchurch, Muir's Chapel (Greensboro): Lynn Alexander, New Goshen (Greensboro): Pamela Shoffner, Oak Ridge (Oak Ridge): Sean Taylor, Pleasant Union (Liberty): Nancy Fisher, Pleasant Union (Liberty): Patricia Shoffner, Salem (Reidsville): Pat Merricks, St. Matthews (Greensboro): Coley Hooker, St. Matthews (Greensboro): Dana Lyles, St. Matthews (Greensboro): Myra Waddell, St. Paul (Reidsville): Etta Marcellus, St. Stephen's (Madison): Tracey Webster, St. Timothy's (Jamestown): Jackie Claes, St. Timothy's (Jamestown): Martha Parrish, Stokesdale (Stokesdale): Edward Campbell, Stokesdale (Stokesdale): Sarah McKinney, Trinity Memorial (Trinity): Molly Welch, Wesley Chapel (Reidsville): Patricia Settle, Wesley Memorial (High Point): Patty McLarty, Wesley Memorial (High Point): Emily Robbian, West Market Street (Greensboro): Robert Ball, West Market Street (Greensboro): Betty Betts, West Market Street (Greensboro): Carolyn Chappell, West Market Street (Greensboro): Larry Czarda, West Market Street (Greensboro): Lynne Gilbert, West Market Street (Greensboro): Mary Belle Gilbert, West Market Street (Greensboro): Mary Ann James, West Market Street (Greensboro): Dave Johnston, West Market Street (Greensboro): Leah Overman, West Market Street (Greensboro): Charles Spicer, Zion Hill (Colfax): Darrell Hagan;

Youth Lay Member: Main Street (Reidsville): Ivan Tarpley;

Young Adult Lay Member: Christ (Greensboro): Lucy Shank.

(Total 167)

6: SMOKY MOUNTAIN

Asbury (Otto): Carol Harper, *Bryson City (Bryson City):* Catherine Gantt, *Cashiers (Cashiers):* David Dunaway, *Cullowhee (Cullowhee):* Drew Carnes, *Elizabeth Chapel (Waynesville):* Carroll Holder, *First (Franklin):* Bob Williams, *First (Hayesville):* Nancy Franza, *First (Sylva):* Jessica Green, *First (Waynesville):* Catherine Smith, *Francis Cove (Waynesville):* Michael Bostic, *Hickory Knoll (Franklin):* Dana Biggerstaff, *Hickory Stand (Brasstown):* Kathy Gibby, *Highlands (Highlands):* Patti Moschouris, *Long's Chapel (Lake Junaluska):* Sandy Breitmeier, *Long's Chapel (Lake Junaluska):* Sharon Carlisle, *Memorial (Franklin):* Jack Naus, *Morning Star (Canton):* Nance King, *Plains (Canton):* Sandra Garland, *Ranger (Murphy):* Bill Tanner, *Robbinsville (Robbinsville):* Carol Lawson, *Robbinsville (Robbinsville):* Beverly Whitehead, *Snow Hill (Franklin):* Donald Hurst, *Whittier (Whittier):* Lynn Swearingin;

At Large: *Asbury (Otto):* John Harper, *Central (Canton):* Linda Masters, *Central (Canton):* Monty Williams, *Cullowhee (Cullowhee):* Sue Heckert, *Cullowhee (Cullowhee):* Jay Hinton, *Elizabeth Chapel (Waynesville):* Gail Powell, *First (Franklin):* Victoria Lawrence, *First (Franklin):* Chuck Mallonee, *First (Waynesville):* Stacey Hembree, *First (Waynesville):* Pat Poag, *First (Waynesville):* Scott Taylor, *First (Waynesville):* Sarah Tippet, *Highlands (Highlands):* Christine Murphy, *Long's Chapel (Lake Junaluska):* Hannah Smith, *Long's Chapel (Lake Junaluska):* Jedidiah Tate, *Maggie Valley (Maggie Valley):* Natalie Hawkins, *Plains (Canton):* Karen Bowman, *Robbinsville (Robbinsville):* Steven Allen;

Youth Lay Member: None;

Young Adult Lay Member: *Cullowhee (Cullowhee):* Rachel Gibby

(Total 42)

7: UWHARRIE

Ansonville (Ansonville): Sandy Blake, *Bethany (Albemarle):* Jackie Jernigan, *Cedar Grove (Norwood):* Gary Biles, *Center (Troy):* Donna Hurley, *Central (Albemarle):* Chris Bramlett, *Central (Asheboro):* Marilyn Fowler, *Central (Asheboro):* Frances Jones, *Central (Denton):* Andy Morris, *Central (Monroe):* Eric Shupe, *Central Falls (Asheboro):* J R Harrelson, *Chandler's Grove (New London):* Judi Hobson, *Charlotte (Asheboro):* Yana Reynolds, *Christ (Salisbury):* Pat Gilbert, *Clear Springs (Denton):* Jennifer Barraclough, *First (Asheboro):* Ann Hoover, *First (Asheboro):* Holly White, *First (Asheboro):* Bob Wilhoit, *First (Denton):* Belinda Covington, *First (Lexington):* John McWhorter, *First (Norwood):* Mark Hawkins, *First (Salisbury):* Charles Bowman, *First (Salisbury):* Taffy Jordan, *First (Wadesboro):* Krista Herold, *Flag Springs (Asheboro):* Roy Edmonds, *Gilboa (Marshville):* Gloria Overcash, *Grays Chapel (Franklinville):* Virginia Harrelson, *Green Memorial (Norwood):* Bill Bowman, *Hopewell (Peachland):* Pam McCollum, *Jordan Memorial (Ramseur):* Jim Rains, *Lineberry (Denton):* Terri Cullop, *Linwood (Linwood):* Don Berrier, *Love's Chapel (Stanfield):* Jim Whitley, *Love's Grove (Stanfield):* Carolyn Morris, *Macedonia (Lexington):* Larry Watson, *Main Street (Albemarle):* Nancy Honeycutt, *Matton's Grove (Gold Hill):* Hazel Morton-Frick, *Milford Hills (Salisbury):* Andrea Mohammad, *Milford Hills (Salisbury):* Daryl Presson, *Mount Carmel (Lexington):* Reginald Leonard, *Mount Tabor (Salisbury):* Terry Fries, *New Hope (Asheboro):* Doug Wise, *New Hope (Monroe):* Rachel Hill, *New Hope (Wadesboro):* Michael Williams, *New London (New London):* Sheila Hinson, *New Mount Tabor (Richfield):* Andrew Burleson, *Oak Grove (Mount Pleasant):* Eddie Aiton, *Oakboro (Oakboro):* Ileen Miller, *Pine Grove (Albemarle):* Dave Howard, *Pleasant Hill (McFarlan):* Gail Whittington, *Pleasant Hill (Seagrove):* David Hayes, *Prospect (Monroe):* Tom Patterson, *Providence (Salisbury):* Wanda Nichols, *Randall (Norwood):* Patsy Hurst, *Reeds (Lexington):* Mary Payne, *Richfield (Richfield):* Zina Risley, *Rockwell (Rockwell):* Victor Jackson, *Salem (Albemarle):* Rick Johnson, *Seagrove (Seagrove):* Pat Voncannon, *Shiloh (Granite Quarry):* Andy Hoffman, *South River (Woodleaf):* Mike Aistrop, *St. Luke (Asheboro):* Sandra Womack, *St. Stephen (Lexington):* Janice Tate, *Stony Hill (Albemarle):* Bill Randle, *The Arbor (Salisbury):* Darlene Angel, *Trinity (Lexington):* Belinda Moody, *Tyro (Lexington):* Gary Easter, *Wesley Chapel (Misenheimer):* Lane Peeler, *West Bend (Asheboro):* Laurie Hunt, *West Chapel (Asheboro):* Carolyn Scarborough, *Wingate (Wingate):* Linda Ferguson;

At Large: *Canaan (Denton):* Ronnie Covington, *Central (Albemarle):* Pat Bramlett, *Central (Albemarle):* Kim Hopkins, *Central (Albemarle):* Scott Hopkins, *Central (Asheboro):* Jill Akins, *Central (Denton):* Cathy Ward, *Central Falls (Asheboro):* Pam Harrelson, *Chandler's Grove (New London):* Margie Kimmer, *Charlotte (Asheboro):* Kerri Frazier, *Clear Springs (Denton):* Kim Sexton, *First (Lexington):* Gay Smith, *First (Salisbury):* Linda Bowman, *First (Salisbury):* Jenni Fogt, *First (Salisbury):* Joshua Starnes, *Gold Hill (Gold Hill):* Casey Habich, *Green Memorial (Norwood):* Betty Stogner, *Jordan Memorial (Ramseur):* Doug Collins, *Love's Grove (Stanfield):* Coy Blackman, *Milford Hills (Salisbury):* Betty Jo Hardy, *Milford Hills (Salisbury):* June Hundley, *Milford Hills (Salisbury):* Linda Tutterow, *Pleasant Hill (Empire - Seagrove):* Brenda Alston, *Randall (Norwood):* Beth Hinson, *Smyrna (Monroe):* Laina Davis, *St. Luke (Asheboro):* Vanessa Brooks, *St. Stephen (Lexington):* Tonya Lanier, *Stony Hill (Albemarle):* Kayla Aiton, *Tabernacle (Trinity):* Bobby Chaney, *The Arbor (Salisbury):* Carolyn Link, *Wade (Wadesboro):* Steve Ennis, *Wesley Heights (Lexington):* Amanda Barbee, *West Chapel (Asheboro):* Allen Scarborough, *Wightman (Polkton):* Beth Lee, *Wingate (Wingate):* Susan Hendrix;

Youth Lay Member: *Milford Hills (Salisbury):* Layla Mohammad;

Young Adult Lay Member: *Central (Monroe):* Jacob Lancaster.

(Total 106)

8: YADKIN VALLEY

Ardmore (Winston-Salem): Susan Brawley, *Ardmore (Winston-Salem):* Ed Foster, *Ardmore (Winston-Salem):* Debbie Williams, *Bethel (Thomasville):* Cathy Hunt, *Bethel (Winston-Salem):* Lisa Matthews, *Bethesda (Lexington):* Daniel Swain, *Bethlehem (Advance):* Kyle Laird, *Beulah (Lowgap):* Susan Sullivan, *Brooks Temple (Winston Salem):* Montessa Thomas, *Brookstown (Pfafftown):* Bruce Bailiff, *Bunker Hill (Kernersville):* Emmett Ellis, *Burkhead (Winston-Salem):* Kathy Lisle, *Canaan (Winston-Salem):* Keith Smith, *Centenary (Clemmons):* Paul Davis, *Centenary (Winston-Salem):* Dianne Cox, *Centenary (Winston-Salem):* Johnny Dwiggin, *Centenary (Winston-Salem):* Tom Lawson, *Center (Welcome):* Gary Brinkley, *Center (Yadkinville):* Paul Woodruff, *Central (Mount Airy):* Ann Flouhouse, *Central (Mount Airy):* Sandy Smith, *Central Terrace (Winston-Salem):* James Corn, *Cherry Street (Kernersville):* Tom Serrin, *Chestnut Grove (King):* Brantley Smith,

Chestnut Grove (Mocksville): Sheryl Briggs, *Clemmons (Clemmons):* Lisa Miller, *Clemmons (Clemmons):* Thomas Miller, *Delta (Sandy Ridge):* Darian Watkins, *Elm Grove (Winston-Salem):* Lora Goins, *Farmington (Mocksville):* Angela Spach, *First (Mocksville):* Carolyn Cartner, *First (Mocksville):* Mike Harrison, *First (Pilot Mountain):* Julie Hill, *First (Thomasville):* Susan Hodges, *Good Hope (Lexington):* Ann McMahan, *Harmony Grove (Lewisville):* Bob Harper, *Hickory Ridge (Winston-Salem):* Wanda Lingle, *Hillsdale (Advance):* Kelsey Stafford, *Hillsdale (Advance):* Steve Watts, *Johnsontown (Thomasville):* Linda Ray, *Kingswood (Rural Hall):* Michael Saunders, *Main Street (Kernersville):* Liza Garner, *Main Street (Kernersville):* Carolyn Wemyss, *Maple Springs (Winston-Salem):* Marty Carlisle, *Marvin (Winston-Salem):* Paula Webster, *Memorial (Thomasville):* Tim Lyons, *Memorial (Thomasville):* Elaine Rabon, *Memorial (Thomasville):* Prentice Weldon, *Midway (Lexington):* William Spainhour, *Morris Chapel (Walkertown):* George Walker, *Mount Carmel (Winston-Salem):* Terry Fulcher, *Mount Olive (Yadkinville):* John Lane, *Mount Olivet (Lexington):* Linda Mitchell, *Mount Pleasant (Boonville):* Ronnie Vanhoy, *Mount Tabor (Winston-Salem):* Blaine Burton, *Mount Tabor (Winston-Salem):* Lyn Worf, *New Day Community Church: Ray Beals, New Day Community Church: Bradley Thomason, New Hope (Pilot Mountain):* Britta Needham, *New Hope (Winston-Salem):* Sylvia Earnhardt, *New Hope (Winston-Salem):* Cindy Hensley, *New Mount Vernon (Winston-Salem):* Paul Ferris, *New Union (Mocksville):* Alisa Allen, *Oak Grove (Mocksville):* Joyce McClamrock, *Palmyra (Germanton):* Pam Boles, *Pine Grove (Kernersville):* Sandra Letchworth, *Pine Grove (Winston Salem):* Rhita Newcomb, *Pinnacle (Pinnacle):* Janice Bowen, *Pisgah (Kernersville):* Nelson Wilson, *Pleasant Grove (Thomasville):* Karen Hayworth, *Salem (Mocksville):* Janice Meyer, *Salem (Mount Airy):* Junior Cockerham, *Sedge Garden (Kernersville):* Anne White, *Shady Grove (Winston-Salem):* Reggie Bauguess, *Shady Grove (Winston-Salem):* Jim McAbee, *Shiloh (Germanton):* Jaclyn Nelson, *Shiloh (Lexington):* Wayne Sink, *Smith Grove (Mocksville):* Karlyn Armsworthy, *St. James (Rural Hall):* Vera Richardson, *St. Mary's (Walnut Cove):* Sandra Hairston, *St. Paul (Winston-Salem):* Shareka Brown, *Stony Knoll (Dobson):* Lynn Crouse, *Tabernacle (Tobaccoville):* Melvin Long, *Trinity (King):* Karen Hall, *Trinity (Thomasville):* Aurelia Sink, *Trinity (Winston-Salem):* Marie Harding, *Trinity (Winston-Salem):* Richard Harding, *Union (Lewisville):* Larry Smith, *Union Ridge (Winston-Salem):* Judith Martin, *Wesley Memorial (Winston-Salem):* Mona Crain, *Whitaker's Chapel (Pilot Mtn.):* Linda Covington, *Withers Chapel (Belews Creek):* Delois Watkins, *Woodleaf (Woodleaf):* Heather Ratledge, *Yadkin College (Lexington):* Florence Payne Greene, *Yadkinville (Yadkinville):* Valerie Prim;

At Large: *Ardmore (Winston-Salem):* Barbara P Foster, *Ardmore (Winston-Salem):* Meredith Menius, *Bethel (Thomasville):* Wade Loftin, *Bethel (Winston-Salem):* Reynaldo Rodriguez, *Brooks Temple (Winston Salem):* Dorothy Thomas, *Brookstown (Pfaftown):* Roy Mendenhall, *Bunker Hill (Kernersville):* Tom Bridges, *Bunker Hill (Kernersville):* Beth Howell, *Burkhead (Winston-Salem):* Greg Lisle, *Centenary (Winston-Salem):* Harry Underwood, *Centenary (Winston-Salem):* Edwin Welch, *Center (Welcome):* Christine Brinkley, *Center (Welcome):* Cindy Leonard, *Delta (Sandy Ridge):* Sharon Reid, *Delta (Sandy Ridge):* Maxine Steele, *Dobson (Dobson):* Carol Forwood, *Faith (Rural Hall):* Martha Gwyn, *Faith (Rural Hall):* Amy Johnson, *Faith (Rural Hall):* David Orcutt, *Faith (Rural Hall):* Shannon Orcutt, *First (Thomasville):* Dessie Johnson, *Good Hope (Lexington):* Erin Leonard Teague, *Green Street (Winston-Salem):* Greg McBride, *Kingswood (Rural Hall):* Elaine Smith Eurey, *Lewisville (Lewisville):* Kara Chamberlin, *Lewisville (Lewisville):* Dean Norman, *Main Street (Kernersville):* Thomas Purdy, *Maple Grove (Mount Airy):* Whitney Morgan, *Midway (Lexington):* Meg Copley, *Mitchell's Chapel (Boonville):* Michelle Moxley, *Mount Carmel (Winston-Salem):* Danny Garrett, *Mount Carmel (Winston-Salem):* Diane Harmon, *Mount Carmel (Winston-Salem):* Lynn Harmon, *Mount Tabor (Winston-Salem):* Mara Craven, *Mount Tabor (Winston-Salem):* Deborah Daniels, *Mount Tabor (Winston-Salem):* Sadie Daniels, *Mount Tabor (Winston-Salem):* Marjorie Guilford, *Mount Tabor (Winston-Salem):* Deb Keaton, *Mount Tabor (Winston-Salem):* Ron Keaton, *Mount Tabor (Winston-Salem):* Patsy King, *Mount Tabor (Winston-Salem):* David Rigby, *Mount Tabor (Winston-Salem):* Bobby Sharp, *Mount Tabor (Winston-Salem):* Brenda Wills, *Mount Tabor (Winston-Salem):* Charles Wills, *New Hope (Winston-Salem):* Rick Cain, *New Hope (Winston-Salem):* Martha Isenberg, *New Hope (Winston-Salem):* Jimmy Michael, *Pilot View (Pilot Mountain):* John W Hunt, *Pine Grove (Winston Salem):* Polly Caudle, *Pleasant Grove (Thomasville):* Jennifer Lineberry, *Pleasant Grove (Thomasville):* Eric Reynolds, *Pleasant Grove (Thomasville):* Kathy Reynolds, *Prospect (East Bend):* Sara Williams, *Salem (Mocksville):* Danny Cartner, *Sedge Garden (Kernersville):* Sarah Piotrowski, *Sedge Garden (Kernersville):* Susan Piotrowski, *Shady Grove (East Bend):* Jerry Beane, *Shiloh (Germanton):* Gleason James, *Shiloh (Germanton):* Chris Raines, *Shoals (Pinnacle):* Eddie Brown, *Shoals (Pinnacle):* Dee Joyce, *Siloam (Siloam):* Judy Taylor, *Siloam (Siloam):* Ken Taylor, *Smith Grove (Mocksville):* Ryan Hepler, *St. Paul (Kernersville):* Melanie Pilsen, *St. Paul (Winston-Salem):* Tameka Brown, *Trinity (King):* Helen Milleson, *Withers Chapel (Belews Creek):* James Dalton Jr, *Yadkinville (Yadkinville):* Mildred Carter;

Youth Lay Member: *Centenary (Winston-Salem):* Elliot Pegram;

Young Adult Lay Member: *Trinity (Thomasville):* Ty Thrift.

(Total 166)

9. MEMBERS EX OFFICIO

Conference Lay Leader: John Crane (CV)

President, Conference Council on Youth Ministries: Joseph Navarro (ME)

President, Conference United Methodist Men: William Waddell (NP)

President, Conference United Methodist Women: Julia Willis (NP)

District Lay Leaders: Kenny Bumgarner (AP), Russ Darnall (BR),

George Eubanks (CV), Louretta Howze (ME), Kim Eller (NP),

Sue Jones (SM), Kathy Odell (UW), Tim Hoffman (YV)

Diaconal Ministers: Catherine Ritch, Mark Christy

Deaconesses: Renee Hayes, Cameron Kempson, Laura Kirby, Nancy Litton, Eloise Moore, Tracey Owens, Deborah Pittman, Helen Ryde, Ruth Williamson

Ex Officio: 23

2021 Annual Conference (Virtual) Total Registration: 1,977

(Lay Members: 1,038; WNCC Clergy: 935; Other Clergy: 2)

Note: AC2021 attendance was recorded by voting.



I. SURVIVING SPOUSES OF DECEASED CLERGY AND DIACONAL MINISTERS

- Abernathy, Kathryn F.** (David M. Abernathy)
64 Camberley Place, Penfield, NY 14526
- Adams, Beverly U.** (Charles L. Adams)
15018 McKnitt Lane, Charlotte, NC 28277
- Addo, Linda P.** (Peter E. A. Addo)
PO Box 13356, Greensboro, NC 27415
- Allred, Ann M.** (G. Howard Allred)
3212 Rolling Rd, High Point, NC 27265
- Almond, Beatrice B.** (William B. Farmer & Earl B. Love)
920 Andersonwood Dr, Fuquay-Varina, NC 27526
- Arledge, H. Faye T.** (David Carter Arledge)
719 Shadywood Lane, Hendersonville, NC 28792
- Armstrong, Frances D.** (Mack M. Armstrong)
1595 Angela Ct, Lincolnton, NC 28092
- Armstrong, James M.** (Elizabeth Lorraine Graves)
PO Box 243, Lake Junaluska, NC 28745
- Bailey, Kathryn T.** (D. Edwin Bailey)
7908 Cress Ct, Oak Ridge, NC 27310
- Bales, Judith B.** (Harold K. Bales)
4207 Ash Hollow Lane, Denver, NC 28037
- Barden, Martha W.** (Lawrence E. Barden)
728 Klumac Rd, Apt 127C, Salisbury, NC 28144
- Barr, Betty P.** (Carl "C.B." Barr, Jr.) 3
11 Garden at North Hills Street, Apt 173, Raleigh, NC 27609
- Barrett, Mason M.** (James S. Barrett)
134 Augusta Cir, Waynesville, NC 28786
- Bass, Marjorie S.** (Bill E. Bass)
1406 Forest Park Dr, Statesville, NC 28677
- Beard, Doris B. Beard** (Douglas R. Beard, Jr.)
33 Federation Loop, Pawley's Island, SC 29585
- Bearden, Frances D.** (Bennie B. Bearden)
802 Wellington Hills Cir, Salisbury, NC 28147
- Beaty, Emily G.** (F. Donald Beaty)
376 Birch Ave SE, Concord, NC 28025
- Beck, Linda K.** (Herman C. Beck)
2212 Meadowlark Rd, High Point, NC 27260
- Bellamy, Lucille M.** (James S. Bellamy)
PO Box 1257, Lake Junaluska, NC 28745
- Benfield, Kathy R.** (H. Edwin Benfield)
620 Summey Farm Dr, Dallas, NC 28034
- Berrier, Ann P.** (Floyd L. Berrier)
9700 Mount Holly Huntersville Rd, Huntersville, NC 28078
- Biggers, Eleanor L.** (Sherrill B. Biggers) 1400 Liberty Midtown Dr,
Suite 420, Apt 3002, Mount Pleasant, SC 29464-4983
- Bingham, Rebecca G.** (Keith W. Bingham)
4727 McClure Rd, Charlotte, NC 28216-7804
- Black, Brenda F.** (Eddie Lee Black)
307 Valley Brook Ln, Concord, NC 28025
- Black, Grace M.** (Earl C. Black, Jr.)
159 Eastwood Village Dr, Bostic, NC 28018
- Blanton, Dolores M. "Dee"** (William N. Blanton Jr.)
175 Lakeview Rd, Newland, NC 28657
- Bolyard, Marjorie R.** (J. James Boles & Roy V. Bolyard, Jr.)
7500 Henfree Dr, Summerfield, NC 27358
- Bowman, Carol F.** (R. A. (Tony) Bowman)
3647 Miller Bridge Rd, Connelly Springs, NC 28612
- Boyd, Betty N.** (Sidney K. Boyd) 3121 Nablus Dr, Waxhaw, NC 28173
- Bravender, Constance Hart** (Paul E. Bravender) c/o Ann B Kaufman,
6504 Chateau Cove, Ocean Springs, MS 39564
- Brown, Diane H.** (Richard A. Brown)
101 Rhodes Avenue, New Orleans, LA 70131
- Brown, Linda Nix** (C. Dennis Brown)
451 Old Newfound Rd, Leicester, NC 28748
- Brown, Martha R.** (Rodney C. Brown)
411 Briarlea Rd, Winston-Salem, NC 27104
- Buckner, Diane L.** (Frank W. Buckner, Jr.)
5112 Mercer Street, Montgomery, AL 36116
- Bullard, Mabel B.** (R. Bennett Bullard, Jr.)
7 Turkey Toe Lane, Arden, NC 28704
- Bumgarner, Miriam C.** (George W. (Bill) Bumgarner)
1351 Susanna Wesley Drive, Box 203, Winston-Salem, NC 27104
- Bumgarner, Peggy** (Larry G. Bumgarner)
129 Bumgarner Ln, King, NC 27021
- Burgin, Mary L.** (William G. Burgin Jr.)
PO Box 605, Lake Junaluska, NC 28745
- Burnett, Laura C.** (Robert L. Burnett)
3620 Hwy 21 N, Hamptonville, NC 27020
- Burris, Kathy P.** (Michael F. Burris)
29063 Herrin Grove Road, Locust, NC 28097
- Burson, Margaret W.** (Russell N. Burson, Jr.)
220 Ridge Rd, Waynesville, NC 28786
- Butler, Sarah A.** (Douglas H. Butler)
3393 Hyde Place Cir, Winston Salem, NC 27103
- Butler, Shirley J.** (William W. Butler)
2341 Robin Crest Dr, West Columbia, SC 29169
- Byers, Cora T.** (Morris J. Byers) 133 Kings Dr, Forest City, NC 28043
- Camp, Nora B.** (R. Glenn Camp)
PO Box 5001, Hendersonville, NC 28793
- Campbell, Jean L.** (Claude L. Campbell, Jr.)
1617 Seabrook Ct, Gastonia, NC 28056
- Cantor, Jo Herring** (Edward Davis Cantor, Jr.)
4227 Donnybrook Place, Charlotte, NC 28205
- Carter, Howalina D.** (Miller C. Carter, Jr.)
1715 Oldbriar Ln, Charlotte, NC 28216
- Cauble, Jane C.** (Robert L. Cauble)
47342-B NC 731 Hwy, Norwood, NC 28128
- Cecil, JoAnn C.** (J. Harley Cecil)
2304 Hideaway Court, Raleigh, NC 27613
- Chappell, Mary Frances** (Wallace D. Chappell)
4100 Crestridge Dr, Nashville, TN 37204
- Charlton, Karin W.** (David W. Charlton, Jr.)
7765 SE 174th Glen Leven Loop, The Villages, FL 32162
- Cheek, Jennie P.** (Talmadge C. Cheek, Jr.)
270 25th Ave NW, Hickory, NC 28601
- Clayton, Eleanor B.** (Robert L. Clayton, Jr.)
1906 SE 8th St, Ocala, FL 34471
- Clemmer, Agnes P.** (A. James Clemmer)
PO Box 15, Copperhill, TN 37317
- Clinard, Mintie D.** (Billy W. Clinard)
13 Running Brook Dr, Canton, NC 28716
- Clodfelter, Charlotte U.** (William D. Clodfelter)
43 Juno Drive, Asheville, NC 28806
- Cloninger, Katherine S.** (Kerry M. Fralic)
303 8th Ave NE, Conover, NC 28613
- Clontz, Lila A.** (Burvin L. Baucom)
1506 Biggers Cemetery Rd, Monroe, NC 28110
- Coleman, Jo Anne C.** (Howard L. Coleman)
2310 Monthaven Dr, Durham, NC 27712
- Collins, Bonnie S.** (Gregory K. Collins)
395 Ariel Dr, Kokomo, IN 46901
- Combs, Shirley A.** (Robert W. Combs)
938 Hunting Ave, Lincolnton, NC 28092
- Cook, Elaine W.** (Reece E. Cook, Jr.)
1211 Tarisa Ave, Myrtle Beach, SC 29572
- Cooper, Florinda H.** (Walter O. Cooper)
12100 Chancellors Village Ln, Apt 4305, Fredericksburg, VA 22407

- Cox, Margaret M.** (Abram J. Cox III)
254 Retriever Ct Se, Concord, NC 28025
- Crady, Patricia H.** (Luther Crady, Jr.)
4280 Briar Creek Rd, Clemmons, NC 27012
- Creech, Jane C.** (Harlan L. Creech, III)
417 Spy Glass Hill Pl, Salisbury, NC 28144
- Davis, Martha H.** (C. Ray Davis)
6816 Bethany Church Road, Wendell, NC 27591
- Davis, Patsy R.** (Charles T. Davis)
60 Cumberland Ct SW, Concord, NC 28025
- Day, Tamar P.** (Kenneth M. Day) 4235 Fox St, Randleman, NC 27317
- Dean, Ruth Ann** (Richard I. Dean) 550 Farrell Rd, Vandalia, OH 45377
- Dennis, Virginia F.** (Bobby J. Dennis)
5106 Woodrun On Tillery, Mt Gilead, NC 27306
- Denton, Jan S.** (Mark S. Denton)
7056 Hwy 801 S, Mocksville, NC 27028
- Dodd, Ann A.** (Robert V. Dodd)
9700 Wardlow Ct, Matthews, NC 28105
- Duggins, Marylee F.** (Joel W. Duggins)
5973 Four Winds Dr, Lilburn, GA 30047
- Dulin, Mary P.** (Max W. Dulin) 353 Lambert Dr, Asheboro, NC 27203
- Eakes, Virginia L.** (R. Lee Eakes) 25 Faith Ln, Horse Shoe, NC 28742
- Edmonds, Marg. Laquita** (Oren R. Edmonds, Sr.)
108 Broadleaf Loop, Mooresville, NC 28115
- Endicott, Iva C.** (Raymond O. Endicott)
127 Far Horizons Lane, Asheville, NC 28803
- Ervin, Rosalyn M.** (Joe L. Ervin)
2320 E Main St, Lincolnton, NC 28092
- Faggart, Dorothy B.** (William B. Faggart)
1020 Autumn Ln, New London, NC 28127
- Ferree, Lorene K.** (Sulon G. Ferree)
301 Windemere Woods Dr, Nashville, TN 37215
- Ferrell, Susan W.** (Gary L. Ferrell) PO Box 786, Taylorsville, NC 28681
- Finney, Mae M.** (James W. Finney)
5729 Rena Road, Hamptonville, NC 27020
- Fitzgerald, Laurie D.** (J. Alton Fitzgerald)
1035 Davidson Cir, Mount Ulla, NC 28125
- Fletcher, Cynthia C.** (Larry Wayne Fletcher)
PO Box 876, Valdese, NC 28690
- Foster, Penny H.** (Gary Bruce Foster)
1002 S NC Hwy 150, Lexington, NC 27295
- Foster, Ruth S.** (Robert A. Foster)
c/o Dorothy Crowe, 818 Lynshire Ln, Moore, SC 29369-8008
- Fowler, Lurline L.** (James W. Fowler, III)
959 Heritage Hills, Decatur, GA 30033
- Frazier, Sara G.** (Richard T. Frazier)
8303 Lacewood Pl, Charlotte, NC 28270
- Freeman, Nancy S.** (Everett R. Freeman)
2098 Dean Ln, Lincolnton, NC 28092
- Freshour, Hazel P.** (Arelin R. Freshour)
192 Mountain Street, Marion, NC 28752
- Freshour, Lynda B.** (Donald R. Freshour)
550 Plemmons Place, Marion, NC 28752
- Fulk, Lucy C.** (Joseph M. Fulk, Sr.)
5027 Old Salisbury-Concord Rd, Kannapolis, NC 28083
- Gibbs, Sue J.** (Phillip H. Gibbs)
3800 Shamrock Dr, Charlotte, NC 28215
- Godfrey, Carol S.** (Guy H. Godfrey) PO Box 811, Old Fort, NC 28762
- Green, Kathy U.** (Bobby E. Green) 1216 Neal St, Monroe, NC 28112
- Green, Wilma L.** (John H. Green)
3143 Delbert Ln, Siler City, NC 27344
- Griffin, Frances A.** (G. Tony Griffin)
1555 Hwy 80 S, Burnsville, NC 28714
- Griffin, Shirley M.** (Robert T. Griffin)
303 Thornwood Rd, Jamestown, NC 27282
- Groh, Mary S.** (Dayle G. Groh)
7613 Surreywood Pl, Charlotte, NC 28270
- Grose, Ann H.** (James Chalmus (JC) Grose, Jr.)
2445 S Lakeshore Dr, PO Box 1604, Lake Junaluska, NC 28745
- Hand, Linda W.** (Kenneth R. Hand)
1590 Leonard St., Salisbury, NC 28146
- Harkey, C. Luther** (Ellen S. Harkey)
801 Wesley Dr, Salisbury, NC 28146
- Harlow, Dorothy T.** (William C. Belcher)
1843 Forest Rd, Bedford, VA 24523
- Harris, Joyce H.** (Robert M. Harris)
178 Hill Farm Rd, Hiddenite, NC 28636-5214
- Harris, Louise G.** (William B. Harris, Jr.)
175 Ravens View, Boone, NC 28607
- Harris, Ruby D.** (Luther C. Harris)
13598 E Old Hwy 64, Lexington, NC 27295
- Harris, Sarah (Jo)** (Jack D. Harris)
111 Woodley Rd., Madison, AL 35758
- Hawk, Lavenia F.** (J. Harry Hawk) PO Box 327, Andrews, NC 28901
- Head, Sue G.** (Sidney A. Head, III)
1416 Scotland Ave., Charlotte, NC 28207
- Heafner, Martha Y.** (J. Patrick Heafner)
138 Wee Loch Dr, Cary, NC 27511
- Heath, Ruth B.** (Edward M. Heath)
5116 Oak Garden Dr, Kernersville, NC 27284
- Hiatt, Mary H.** (Emmett E. Hiatt, Jr.)
c/o David R. Hiatt, 302 Serenity Pointe Dr, Kernersville, NC 27284
- Hill, Anna Marie** (Fred A. Hill)
1680 Panther Creek Rd, Salisbury, NC 28146
- Hina, Edward B.** (Peggy L. Hina)
1496 Ferngully Dr, Morganton, NC 28655
- Hinnant, Glenda E.** (Coy L. Brown, Jr.)
909 Flicker Ln, High Point, NC 27262
- Hinton, Gail J.** (Samuel R. Hinton, Sr.)
6196 Barmont Dr, Greensboro, NC 27455
- Hipps, Kathryn M.** (R. Haroldean Hipps)
1203 Shiloh Dr, Nashville, TN 37205
- Holland, Juanita A.** (Cornelius Holland)
712 Ellwood Dr, High Point, NC 27260
- Hudgins, Linda P.** (Walter E. Hudgins)
185 Towhee Trl, Tryon, NC 28782
- Hunter, Barbara M.** (P. DeArmon Hunter, Jr.)
2503 Tinderbox Ln, Greensboro, NC 27405
- Ingram, Anita K.** (R. Allen Ingram)
905 E Memorial Hwy, Harmony, NC 28634
- Jacks, Eileen P.** (W. Ralph Jacks)
513 Cokesbury Ln, Givens Estates, Asheville, NC 28803
- Jackson, Pamela B.** (Charles E. Jackson)
341 Nursery Drive, Sylva, NC 28779
- Jacobsen, Betty E.** (Cletes A. Pope, Jr.)
511 Riverview Dr, Lowell, NC 28098
- Jarrett, Barbara P.** (Richard B. Jarrett)
5 Kenbridge Ct, Greensboro, NC 27410
- Jolly, Ina B.** (John D. Jolly)
4916 Old Way Rd, Browns Summit, NC 27214
- Jones, Sr., Frederick N.** (Lillie M. Jones)
1105 Cedrow Drive, PO Box 2372, High Point, NC 27261
- Jordan, Rose Marie** (William H. Jordan)
925 New Garden Rd, Apt 302, Greensboro, NC 27410
- Joyner, Gaynelle G.** (Albert L. Joyner, Jr.)
17089 W Friendly Ave #305, Greensboro, NC 27410
- Justice, Renee K.** (Henry A. Justice)
4024 Broadwing Court, Gastonia, NC 28056
- Kale, Kathryn H.** (John W. Kale)
5850 Cardinal Way, Greensboro, NC 27410

- Kayler, Claudette T.** (Ralph E. (Jack) Kayler)
925 New Garden Rd, Apt 2205, Greensboro, NC 27410
- Keasey, Joy S.** (Lester D. Keasey) PO Box 1821, Boone, NC 28607
- Kelly, Mary D.** (R. Dean Kelly) 167 Flora Ln, Harmony, NC 28634
- Kimball, Joan K.** (William R. (Ron) Kimball, Jr.)
3974 Cobblestone Bend Dr, High Point, NC 27265
- Kincaid, Mary Ellen** (Eugene C. Kincaid)
13352 Old Compton Ct, Pineville, NC 28134
- Kingston Jr, Richard J.** (Robin R. Kingston)
908 Lyndley Dr, Fort Mill, SC 29708-6551
- Kirk, Nancy M.** (Raymond H. Kirk, Sr.)
2237 Parkland Drive, Melbourne, FL 32904
- Kiser, Elizabeth Q.** (H. Stephen Kiser)
4245 Barley St SW, Concord, NC 28027
- Kitley, Julia G.** (R. Marsden Kitley)
PO Box 1162, Thomasville, NC 27361
- Kriewald, Diedra H.** (Richard R. Hanner, Jr.)
214 Stanley Dr, Winchester, VA 22602
- Kwon, Soo-Hee P.** (Kyoung-Ho Kwon)
3118 NC Hwy 86 N, Hillsborough, NC 27278
- Lambeth, Faye M.** (Larry L. Lambeth)
c/o Laird Lambeth, 2070 Solid Rock Cove, Morganton, NC 28655
- Lawton, Naomi S.** (James G. Lawton Sr.)
3541 Spainhour Mill Rd, Tobaccoville, NC 27050
- Lee, Sibyl M.** (David W. Lee) 130 Wood Hill Dr, Shelby, NC 28152
- Leonard, Marilyn J.** (Gary W. Leonard)
2494 Burke Memorial Park Rd, Morganton, NC 28655
- Likins, Martha G.** (William H. Likins)
c/o Jeanne Likins, 751 Jaeger Street, Columbus, OH 43206
- Little, Carolyn A.** (Gene H. Little)
5925 Bliley Rd, Richmond, VA 23225
- Little, Diana E.** (Robert W. Little)
136 Fairway Hills Dr, Waynesville, NC 28786
- Lockridge, Ida B.** (Roy H. Lockridge, Jr.) c/o Elizabeth Wincenciak,
Family Services Origin, PO Box 118006, North Charleston, SC 29423
- Long, Jane B.** (Harry G. Long, Jr.)
925 New Garden Rd, Apt 507, Greensboro, NC 27408
- Lucas, Mary B.** (Harold C. Lucas)
3107 Freeman Mill Rd, Greensboro, NC 27406
- Lyles, Barbara H.** (Glenn L. Lyles)
3901 Red Hill Ct, Greensboro, NC 27407
- Maddox, Brenda F.** (J. Edward Maddox)
13302 Edenmore Ln., Cornelius, NC 28031
- Magnuson, Phyllis C.** (John A. Magnuson, Jr.)
932 Dalrymple Rd, Cameron, NC 28326
- Maness, Charlotte F.** (J. Horace Maness)
2904 Greenwood Park Circle, Albemarle, NC 28001
- Marbury, Annette R.** (Herbert L. Marbury)
3441 Charlemagne Dr, Decatur, GA 30034
- Marcellus, Etta W.** (Cecil H. Marcellus, Jr.)
311 N. Washington Ave., Reidsville, NC 27320
- Mashburn, Neil T.** (Mark D. Mashburn)
2013 Middleham Dr, Kernersville, NC 27284
- McCorkle, Frances L.** (Donald R. McCorkle, Sr.)
812 Yellowstone Dr., Charlotte, NC 28208
- McLawhorn, Barbara F.** (Robert T. McLawhorn)
701 Third St, Spencer, NC 28159
- McMillian, Jo Ann C.** (J. Wayne McMillian)
178 Gilda Dr, Mount Airy, NC 27030
- McMurry, Beverly C.** (Joseph C. McMurry)
807 Belwood Lawndale Rd, Lawndale, NC 28090
- McWhorter-McFarlan, Sara G.** (John L. McWhorter)
100 Wesley Dr, Apt 331, Asheville, NC 28803
- Miles, Celia H.** (Louis Miles) 104 Clubwood Ct., Asheville, NC 28803
- Miller, Austella C.** (Patt J. Miller) PO Box 903, Hayesville, NC 28904
- Milner, Nan M.** (Warner B. Milner)
50 Gerber Road, Asheville, NC 28803
- Mitchell, Marcell H.** (Robert P. Crawley)
28 Carolina Shores Pkwy, Carolina Shores, NC 28467
- Money, Marilyn A.** (Delma Lee Money)
381 Sam Marion Rd, Pinnacle, NC 27043
- Moore, Carole H.** (Kenneth R. Moore, Jr.)
400 Gardenia St, Belmont, NC 28012
- Murray, Nancy M.** (Jerry D. Murray)
2212 Poole Ct, Winston-Salem, NC 27106
- Myrick, Ellen R.** (Cecil K. Myrick)
400 Wesley Dr, Apt 379, Asheville, NC 28803
- Neal, Janice Taylor** (O. C. Hatcher, Jr.)
173 One Montgolfier Ln, Statesville, NC 28677
- Nunez, Max G.** (M. Margaret Nunez)
3313 Chilham Pl, Charlotte, NC 28226
- O'Ferrell, Beth S.** (L. Ray O'Ferrell)
220 Sweet Gum Ln, Salisbury, NC 28146
- Ochs, Evelyn L.** (Glenn R. McCulley)
1350 Westwood Ave #602, Richmond, VA 23227
- Ogburn, Kayce C.** (Richard L. Ogburn)
413 Knops Nob Road, Mooresville, NC 28115
- Oglesby, Patricia R.** (Glynn A. Oglesby)
645 Winfred Drive, Orange Park, FL 32073
- Osborne, Jane Y.** (William H. Osborne, Jr.)
2600 Croasdaile Farm Parkway, A218, Durham, NC 27705
- Osterberg, Scott A.** (Susan F. Osterberg)
262 Chandler Dr, Lexington, NC 27295
- Ottinger, Carol R.** (Kelly B. Ottinger)
11180 Hwy 52, Rockwell, NC 28138
- Padgett, Allison G.** (Frank L. Padgett) PO Box 1, Cullowhee, NC 28723
- Peacock, Nancy C.** (Harold E. Peacock)
4733 Beechcrest Pl, Charlotte, NC 28269
- Pepper, Yvonne S.** (John A. Petty & Edgar F. Pepper, Jr.)
1233 E Cannon Ave, Albemarle, TN 37064
- Pheagin, Marilyn S.** (William H. Pheagin, Jr.)
109 Raintree Dr, Kings Mountain, NC 28086
- Pless, Lelia T.** (W. H. Pless)
Box 5259 Rubert Hull Ln, Blairsville, GA 30512
- Pollock, Elizabeth S.** (Henry M. Pollock)
451 Straw House Rd, Reidsville, NC 27320
- Pollock, Alexis H.** (G. Lee Pollock) PO Box 572, Welcome, NC 27374
- Pope, Louise L.** (Alvin B. Pope)
40215 Falconcrest Lane, New London, NC 28127
- Porter, Ruth B.** (Jack B. Porter)
804 Shannondale Way, Apt 120, Maryville, TN 37803
- Presley, Kimberly A.** (G.A. Presley) PO Box 232, Newton, NC 28658
- Proffitt, Geneva M.** (Baxter W. Proffitt)
443 Pacific Cir, Mt. Airy, NC 27030
- Pryor, Aileen W.** (Woodrow W. Pryor)
9509 Highgate Rd, Columbia, SC 29223
- Ralls, Aileen F.** (Robert J. Ralls)
706 Bruton Pl N, Greensboro, NC 27410
- Reagan, Nancy H.** (Ernest M. Reagan, Jr.)
427 6th Ave West, #A-11, Hendersonville, NC 28739
- Reep, Alice H. "Faye"** (J. David Reep)
195 Ostwalt Amity Rd, Troutman, NC 28166

- Reeves, Elizabeth P.** (Joseph M. Reeves)
205 Country Club Circle, Shelby, NC 28150
- Reid, Anderine S.** (Robert B. Crutchfield)
16 Periwinkle Ct, Greensboro, NC 27407
- Reid, Pamela W.** (Jerry L. Reid Sr.)
527 Arlington Circle NW, Lenoir, NC 28645
- Riley, Rosalie** (C. Ronald Riley)
5617 McPherson Dr, Charlotte, NC 28226
- Robinson, Cynthia P.** (Arthur A. Robinson, Jr.)
PO Box 363290, North Las Vegas, NV 89036
- Rollins, Sue L.** (Donald E. Rollins)
218 Williams St, Lexington, NC 27292
- Rose, Stuart** (Tracie C. Rose)
435 Trafalgar Place, Matthews, NC 28105
- Roseman, Cheri B.** (Mike D. Roseman)
429 St Luke Church Rd, Kings Mountain, NC 28086
- Rowell, Gaile S.** (Larry J. Rowell) PO Box 2527, Monroe, NC 28111
- Rowland, Ruth** (Charles L. (Chuck) Rowland)
7141 Charnel Ln, Climax, NC 27233
- Ruffy, Doris B.** (John M. Ruffy) PO Box 3, Franklinville, NC 27248
- Rush, Wilma B.** (Dallas M. Rush)
274 Hollin Way, Winston-Salem, NC 27104
- Rushing, Hazel R.** (Jesse J. Rushing) PO Box 176, Locust, NC 28097
- Scott-Creekmur, Diane** (Kelly Anthony Creekmur)
2755 Clue Creek Rd, Lenoir, NC 28645
- Sears, Elizabeth C.** (Paul A. Sears)
3325 Walnut Creek Rd, Franklin, NC 28734
- Shinneman, Dean A.** (Bonnie Jones Shinneman)
9153 Yarrow St, Apt 1621, Broomfield, CO 80021
- Shoaf, Marie A.** (Kermit E. (Ebb) Shoaf)
139 River Ridge Ln, Statesville, NC 28677
- Sigmon, LaVon M.** (Thomas R. Sigmon)
3800 Shamrock Dr., Charlotte, NC 28215
- Slater, Martha E.** (David R. Halliburton)
1533 Stellar Dr, Kenai, AK 99611
- Smith, Mariam S.** (James E. Smith)
141 Homestead Hills Cir, Winston-Salem, NC 27103
- Smotherman, Arlene R.** (D. P. Smotherman, Jr)
1103 Monticello St, Greensboro, NC 27410
- Snow, Joetta M.** (Otis L. Snow) 220 Raven Rd, Harmony, NC 28634
- Spillman, Ouida Hayes** (John P. Spillman, Jr.)
4603 Laurel Run Dr, Greensboro, NC 27410
- Stadler, Shana M.** (Leonard E. Stadler, Jr.)
6983 Maybank Hwy, Wadmalaw Island, SC 29487
- Stanton, Barbara H.** (Donald S. Stanton)
312 Tillman Rd, Lake Junaluska, NC 28745
- Staples, Donna H.** (Lawrence W. Staples Jr.)
902 Pennell St NE, Lenoir, NC 28645
- Steck, Todd R.** (Reta D. Steck) 12606 Peyton Ct, Charlotte, NC 28262
- Stewart, Marsha H.** (Benjamin W. Stewart)
920 Claybrook Cir, Gastonia, NC 28054
- Stokes, Marilyn T.** (Charles D. Stokes)
1704 N 3rd St, Lanett, AL 36863
- Stowe, Truelove S.** (A. W. Stowe)
3708 Fagan Way, Charlotte, NC 28216
- Stratas, Jeanette R.** (Jack G. Stratas)
481 Nance Rd, Denton, NC 27239
- Summey, Sally A.** (William G. Summey)
7205 Brookhaven Rd, Rural Hall, NC 27045
- Swinson, Lois K.** (Jesse L. Swinson)
603 Long View Ct NE, Vienna, VA 22180
- Swofford, Elizabeth L.** (Thomas H. Swofford, Jr.)
1708 Traywick Ct, McLeansville, NC 27301-9254
- Tapp, Kelly R.** (Daniel D. Tapp)
8122 Bailey Rd., Connelly Springs, NC 28612
- Tapper, Nancy B.** (Edward S. Tapper)
2305 Killarney Dr, Greensboro, NC 27406
- Taylor, Sadie M.** (Habakkuk Taylor)
1743 West Lake Street, Chicago, IL 60612
- Tolbert, Joy W.** (Michael R. Tolbert)
10309 Flat Stone Rd, Box 16, Charlotte, NC 28213
- Trollinger, Susan N.** (James T. Trollinger)
909 Fourth Ave W, Hendersonville, NC 28739
- Turner, Ann M.** (Frank B. Turner)
1825 Upper Peachtree Road, Murphy, NC 28906
- Turner, Emma S.** (James D. Turner)
PO Box 417, Shinglehouse, PA 16748
- Varner, Martha S.** (J. Hal Varner)
255 Beckford Dr, Lexington, NC 27295
- Vickers, Mark M. Norman** (Susan E. Norman Vickers)
2025 Walker Road, Winston-Salem, NC 27106
- Wade, Carolyn B.** (Lawrence L. Wade)
246 Laurel Ct, Winston-Salem, NC 27127
- Waggoner, Patricia B.** (A. C. Waggoner)
1675 Manzanita Ave Apt 1-A, Chico, CA 95926
- Wallin, Joretta P.** (Arthur J. Pearce)
47 Monte Vista Drive, Candler, NC 28715
- Warner, Carolyn P.** (Joseph M. G. Warner)
1100 Marina Rd, Irmo, SC 29063
- Warren, Katie S.** (David L. Warren)
146 Westwood Road, Asheville, NC 28804
- Watlington, Doris L.** (Gary G. Watlington)
9797 Cherry Grove Rd, Reidsville, NC 27320
- Watwood, Willie Ruth H.** (Harry L. (Skipper) Watwood, III)
2705 Tara Rd, Monroe, NC 28112
- White, Bonnie Z.** (William R. White)
1001 Mar Walt Drive, Apt 503, Ft Walton Beach, FL 32547
- White, Hannah G.** (James S. White)
353 N Bost St, Statesville, NC 28677
- White, Linda G.** (James W. White)
5162 Powerhouse Rd, Morganton, NC 28655
- White, Virginia S.** (Clyde L. White)
2770 R R White Dr, Morganton, NC 28655
- Wilkinson, Ann G.** (Larry D. Wilkinson)
329 Crum Dr, Lake Junaluska, NC 28745
- Williams, Pansy H.** (Grady H. Whicker)
PO Box 430, Jamestown, NC 27282
- Wilson, Doris K.** (Earl Wilson, Jr.) PO Box 2304, Monroe, NC 28111
- Wilson, Lonna M.** (R. Alan Wilson)
5358 Denton Chapel Rd, Morganton, NC 28655
- Wimmer, Paige W.** (Mark F. Wimmer)
10433 Franklin Turnpike, Dry Fork, VA 24549
- Wolfe, Fern H.** (Robert G. Wolfe) 132 Dogwood Ln, Elkin, NC 28621
- Woodward, Corinne V.** (Wayne W. Woodward)
1752 Waycona Dr, Jackson, MS 39204
- Wright, Rebecca J.** (Clarence E. Wright)
7618 Jackson School Road, Brown Summit, NC 27214
- Yarbrough, Sylvia R.** (Jack B. Yarbrough)
525 Steeple View Ct #1, Winston-Salem, NC 27101
- Young, Kathryn B.** (Russell L. Young, Jr.)
41 Rolling Green Drive, Waynesville, NC 28786
- Young, Virginia** (Robert T. Young)
14 Bald Eagle Rd, Lake Wylie, SC 29710

J. CLERGY SERVICE RECORDS

- Abernethy, April B. - FE** - 98 Oak Hill Asst (MA); 06 Bethel (Dysartsville); 11 Sharon (Shelby); 16 Abernethy Memorial (Rutherford College)
- Adams, Sharon L. - FE** - 88 FCy: Wells Spring-Mundy's Chapel; 89 Tr as deacon in PM fm Missionary Baptist Church; 92 Gas: Epworth-Mt Pleasant; 99 Staff, General Board of Discipleship; 00 Columbus: M L Harris(South Georgia Conf); 03 LvAb; 04 Chaplain, Roosevelt Institute; 06 Eden: St John-Chapel Hill; 07 Gbo: Mt Tabor-Celia Phelps; 11 Mooresville: Faith-St. Paul; 16 Medical Leave; 21 Licensed Clinical Mental Health Clinician, Agape Psychological Consortium
- Adams, T. Dixon - RE** - 53 Draper;54 St;56 Pinnacle;58 Salem;61 Lee's Chapel;66 KMt: Grace;68 SabLv;69 Sharon-Boiling Springs;73 Hky: First Assoc;80 SabLv;81 LvAb;82 Cht: Moore's Chapel-Steeleberry;83 Cht: Moore's Chapel;84 Cvr: First;92 Retired.
- Adams, William G. - RL** - 13 Friendship (Boone); 16 Retired; 16 Retired/Friendship (Boone); 18 Retired/Mountain Valley Charge (Antioch, Grassy Creek, White Rock); 20 Retired
- Albert, Thomas W. - RE** - 99 Union-Concord (Lewisville); 00 Tr fm Eastern Pennsylvania Conf.; 11 Retired
- Albino, Candido - PL** - 09 Mint Hill: Blair Road Assist; 11 Concord: Forest Hill Assist; 16 Hickory Grove (Charlotte) Assistant Pastor
- Aldridge Jr., Julian M. - RE** - 68 Tr fm North Carolina Conf; 68 Highlands; 72 Gbo: Bessemer; 74 Cht: Sharon; 81 MtA: Central; 85 Mgn: First; 89 Lexington Dist Supt; 92 HP: Wesley Mem; 97 Cht: Myers Park; 03 Retired
- Alexander, Byron E. - FE** - 95 Ntn: First Assoc; 97 Abo: Central Assoc; 00 Concord (ST); 07 Hnt: Huntersville Assoc; 10 Greensboro: College Place; 11 Bond's Grove; 13 May's Chapel; 18 Pleasant Grove (Charlotte)
- Alexander, Darren W. - FE** - 00 Greer's Chapel;06 Mkv: First Assoc; 10 Oak Forest; 17 Covenant (High Point)
- Alexander, D. Russell - OE** - 19 Epworth (Gastonia); 20 Hunter's Chapel - Morrums Chapel
- Allen, Aldana W. - FE** - 12 Durham-Philadelphia (Shelby); 14 Providence (Salisbury)
- Allen, A. Montez - PL** - 20 McCrary Chapel (Ramseur)
- Allen, Brian C. - FE** - 98 Gbo: Centenary Assoc;03 Tryon;05 Gbo: Irving Park.; 18 Fair View (Mooresville); 20 Pastoral Counselor, New Life Counseling Center; 21 Employee Assistance Program (EAP) Consultant, New Directions Behavioral Health (NDHB) and Pastoral Counselor/Therapist, Chrysalis Counseling & Consultation Center
- Allen, C. Wayne - RE** - 75 Surry Cir; 76 Mt Airy Cir; 77 No Appt; 79 Adm to Maine Conf; 83 Tr fm Maine Conf; 83 Todd; 85 Mon: Central Assoc; 91 New London; 92 Sylva: First; 96 Rft: First; 00 SabLv; 01 Frn: First; 08 Sby: Aldersgate.; 13 Epworth (Concord); 17 Retired
- Allen, D. Ronald - RE** - 74 Pine Grove; 75 No Appt; 76 St; 79 Crowell Mem-Palm Tree; 84 Millers Creek; 96 Catawba; 00 Chaplain, WestCare Health System; 16 Palliative Care Chaplain, Harris Regional Hospital (Duke Lifepoint) (formerly WestCare); 17 Transitional Leave; 18 Retired
- Allen, F. Annalee - FE** - 05 Sal: Park Ave; 07 Sal: Coburn Mem-Park Ave; 09 Downtown Salisbury Cooperative Parish; 11 Asheville: East Asheville; 16 Associate Director of Ministerial Services
- Allen Jr., G. Craig - FE** - 09 Downtown Salisbury Cooperative Parish Assistant; 11 Elkwood-Fairview: Sharon; 13 Nesbitt's Chapel-Fairview Sharon; 16 Memorial (Kannapolis); 21 Midway (Kannapolis)
- Allen, Tony L. - FE** - 92 Wade-Hanna Chapel;94 Antioch-Bethel;95 Norwood Cir;02 New London.;11 Concord: Center
- Allred, Edward W. - DR** - 97 Music (99 Music/Program), Gbo: Mt Pisgah; 10 Min. of Congregational Care and Older Adult Min, Mount Pleasant (Gbo); 13 Retired
- Allred Jr., James G. - RE** - 68 St; 70 Stanfield; 74 WS: Mt Carmel; 80 Lake Norman; 84 Cht: Covenant; 91 Mount Pleasant (GR); 06 Retired
- Altizer, Cole D. - FE** - 16 Rosman-Selica; 18 Providence (Charlotte) Associate; 20 Maggie Valley (Maggie Valley)
- Alventosa-Brown, Jill D. - FE** - 97 St, Duke; 98 Lex: First Assoc; 03 Gbo: St Timothy's; 15 Personal Leave; 15 Pastor of Congregational Care, West Market Street; 19 West Market Street (Greensboro) Associate
- Alvord, Alec M. - RE** - 65 Tr fm Rhodesia Conf; 65 Pinnacle; 67 Missionary to Rhodesia; 77 Advance-Mocks; 81 Wilkesboro; 88 Marion Dist Supt; 92 Conf Program Staff; 00 Retired (03 /Conf Program Staff); 04 Retired (07 /Cht: Homestead); 08 Retired only
- Alvord, Veranita G. - FE** - 94 St/Rico (North Georgia Conf); 95 Rico (North Georgia Conf); 98 Cht: Dilworth Assoc; 05 Sby: Hoyle Mem; 11 Francis Asbury; 16 Morehead (Greensboro)
- Amason, James D. - RL** - 99 Rockwood; 01 Edneyville; 03 IncapLv; 09 Retired
- Ammons, Dennis A. - RL** - 14 Mount Olive (Yadkinville); 19 Retired/Mount Olive (Yadkinville)
- Ammons, Gene - OR** - 15 Newland
- Anderson, Kenneth R. - FL** - 02 Altamont-Jonas Ridge; 07 Toe Valley; 16 Newdale (Celo - Martin's Chapel - Windom); 21 Henson Chapel - Mabel
- Anderson, Lauren P. - FE** - 02 South Petherton and Crewkerne Cir (British Methodist Church); 03 Jtn: Jamestown Assoc; 06 WS: Central Terrace; 09 Greensboro: Hickory Grove; 14 Good Hope; 16 Tabernacle Charge; 16 New Home - Shady Grove (East Bend); 19 Anchor Parish (Mount Pleasant, New Home, Prospect, Shady Grove) - Fulton (Advance)
- Anderson, Stephen E. - PL** - 19 Anchor Parish (Mount Pleasant, New Home, Prospect, Shady Grove) Lay Pastor; 20 Anchor Parish (Mount Pleasant, New Home, Prospect, Shady Grove) - Fulton (Advance) Assistant Pastor
- Andrews, Harry F. - RE** - 73 St; 76 Discon; 86 Readm; 86 West Forsyth; 90 Unity; 95 Pleasant Union; 98 Shiloh (LE); 00 LvAb; 01 Instructor, The Cognitive Connection; 02 Mount Hermon (NE); 07 Northbrook (Macedonia - Reep's Grove); 14 Retired
- Andrews, W. Mark - RE** - 85 St; 86 Oak Hill (Candler); 92 Cht: Dilworth Assoc; 94 Bethlehem (Climax); 01 First (Belmont); 11 St. Luke's (Hickory); 16 District Superintendent - Metro; 18 Retired
- Anthony Sr., Alexis W. - FL** - 97 Kelly's Chapel;02 St James (CH); 03 Northeast Mecklenburg Mission (rename to Greater Vision)
- Arey Jr., John V. - RE** - 75 St; 77 Knp: Trinity Assoc; 79 Mt Bethel; 81 St; 84 Richfield-New Mt Tabor; 85 Counselor (86 Dir, Human Enrichment), Pastoral CounselingService, El Paso, TX; 02 Clinical Services (08 Executive)Director, Methodist Counseling and Consultation Services; 16 Executive Director, Sanctuary Counseling Group (name change from MCCS); 19 Retired
- Arledge, Nathan D. - OE** - 15 Myers Park (Charlotte) Minister of Missions
- Armfield Jr., Edgar L. - RL** - 95 Cotton Grove; 14 Burnett's Chapel (Gbo) - Old Union (Sophia); 16 Burnett's Chapel (Greensboro); 20 Medical Leave; 21 Retired/Clear Springs - Fairview (Denton)
- Armstrong Jr., James M. - RE** - 85 St; 86 Stv: Broad St Assoc; 89 Gas: Trinity; 93 Bryson City; 96 Cht: Hawthorne Lane; 03 Gbo: Centenary; 08 Len: First; 14 First (Lexington); 18 Medical Leave; 20 Retired

- Arnold, Cynthia L. - FE** - 97 Table Rock; 01 Jonesville-Ebenezer; 05 Linwood; 09 Bessemer City: First; 11 Denton's Chapel; 13 Swannanoa-Tabernacle; 17 Counselor, A Caring Alternative (ACA)
- Arrington, Carl L. - RE** - 92 Tr as elder in FC fm AME Church; 92 Avl: Berry Temple-Wilson Chapel; 97 Cht: Simpson-Gillespie; 99 LvAb; 01 Minority Program Director, RAIN; 06 Dir of African American Mins, SEJ Staff.; 12 Chestnut Grove; 15 District Superintendent - Appalachian; 21 Retired
- Ash, D'Andre R. - PL** - 20 Snow Hill - Iotla (Franklin); 21 Snow Hill - Iotla (Franklin)
- Ashe, Donald W. - RE** - 59 St; 61 Ntn: First Assoc; 62 Monticello; 63 Lowe's; 65 Snow Hill; 68 WS: Mount Carmel; 70 SabLv; 71 Supernumerary; 72 WS: Mt Pleasant-Tabernacle; 73 Voluntary Location; 89 Shiloh-Olivet; 90 Readm; 90 Shiloh-Mt Olivet; 93 Mar: East Marion-West Marion; 97 Retired/WS: Hanes; 99 Retired.
- Atkinson, Ruth B. - RL** - 01 Elmwood (08 Retired/). 14 retired
- Auman, Jill Lindsey - FE** - 85 St; 86 Cht: Sharon Assoc; 90 Cht: Myers Park Assoc; 93 HP: Wesley Mem Assoc; Fairfield; 15 First (Fort Lauderdale) (Florida Conference)
- Auman, J. Keith - RL** - 01 Old Union-Worthville; 11 Old Union-Fairview; 12 Incapacity Lv ; 21 Retired
- Auman, Timothy L. - FE** - 82 St; 83 Cht: Dilworth Assoc; 87 Campus Minister, UNC Charlotte; 93 HP: Oakview; 98 Campus Minister, Winston-Salem; 03 Chaplain, Wake Forest Univ
- Austin, D. Wesley - FE** - 01 Forsyth-Stokes; 04 Oak Hill (AS); 11 Asheville: Abernethy; 15 Deerfield (Boone)
- Auten, Laura H. - FE** - 89 St, Wesley; 90 Todd; 93 Edneyville-Fruitland; 95 Edneyville-Upward; 97 Crm: Cramer Mem; 03 HP: Lebanon; 08 Gas: Mayo; 15 District Superintendent - Uwharrie
- Auten, Richard D. - FE** - 75 Rolling Hills-Grace; 78 Rolling Hills; 84 Lowe's; 88 Pleasant Grove (Tvl); 98 Cht: Trinity; 10 Etowah; 14 Triplett (Mooresville); 21 Friendship (Newton)
- Autrey, Stephen L. - FE** - 96 Sal: First Assoc; 97 Knp: North; 01 Francis Asbury; 02 St, Carolinas Med Ctr (02 /Richfield); 03 Norwood: First; 08 Walkertown: Morris Chapel; 12 Davidson Associate for Congregational Care and Adult Formation (15 Sr Assoc for Adult Faith Formation); 16 Denver (Denver)
- Avila-Ramirez, Rocio D. - FL** - 16 Weddington
- Aymer, Albert J. D. - RE** - 6/18/14 Trans frm Greater NJ Conf (Retired)
- Ayuso, Eileen M. - FE** - 09 Winston-Salem: Green Street Assistant; 10 Executive Director, Shalom Min; 10 Walkertown: Mt. Olivet; 11 New London; 15 Faith (Rural Hall) - Antioch (Rural Hall); 18 Executive Director, The Shalom Project
- Baca-Zuniga, Sonia N. - AM** - 03 WS: Marvin Asst; 06 WS: Saints Home-Marvin Asst; 09 Winston-Salem: Marvin
- Bailey, Dewey A. - RE** - 64 Cht: Gillespie; 67 Cedar Falls-Central Falls; 70 MtA: Franklin Heights; 72 Newland-Elk Park; 73 Grace Chapel-Ebenezer; 77 HP: Oakview; 83 Stv: Race St; 85 Den: Central; 87 Oak Hill (MA); 92 Val: First; 96 Mgn: St Matthews; 98 Retired.
- Bailey, Lloyd R. - RE** - 60 St; 61 Tr to North Iowa Conf; 73 Tr fm Iowa Conf; 73 Prof, Duke Div Sch; 99 Prof, Methodist and Mount Olive Colleges; 06 Retired
- Bailey, Michael F. - RE** - 93 Francis Asbury; 94 Tr fm Memphis Conf; 95 Cht: St Francis; 98 American Protestant Church of The Hague, Netherlands; 02 Cls: Mount Zion; 12 Christ (Greensboro); 17 District Superintendent - Yadkin Valley; 20 Retired/Big Sandy - Western Chapel (Leicester); 21 Retired/Maple Grove (Waynesville)
- Bain, Tara Ebner - FE** - 03 Providence (Rutherford); 04 Cht: Providence Assoc; 10 Family Leave
- Baird Jr., L. William - RL** - 02 Bald Creek-Pensacola; 04 Stokesburg-Germanton; 08 Retired/Germanton; 09 Retired/Bethel (King)-Germanton; 14 Retired/St Mark - Germanton; 20 Retired only
- Baker Jr., Charles W. - FE** - 86 St; 87 Knp: Trinity Assoc; 90 Lex: Trinity; 94 Ccd: Kerr St; 98 SabLv; 99 Gbo: College Place; 06 Elk: First.; 11 Belmont: First; 14 Personal Leave ; 15 Bethlehem (Advance); 20 St. Luke's (Hickory)
- Baker, Kimberly B. - PL** - 16 Bethel (Old Fort) - Old Fort
- Ball, Enoch G. - RL** - 62 Salem-Barnardsville Assoc; 64 Barnardsville; 67 Avl: Riverview; 71 Sardis-Reeves Chapel; 77 Bell; 92 Avl: Bethesda; 93 Retired (97 /Sardis); 99 Retired/Elkwood; 07 Retired only
- Banyai, Peter D. - RE** - 96 Old Fort-Bethel; 97 Tr fm Dakotas Conf; 97 Old Fort-Bethel/Addiction Counselor, Julian Keith Center; 04 Old Fort-Bethel; 05 Bethel (McDowell); 06 Retired.
- Barbee, Joe E. - PL** - 16 Wesley Heights (Lexington)
- Barbee, William L. - RA** - 73 Gbo: Proximity Asst; 74 Tr fm North Carolina Conf; 74 Salem-Imogene; 76 MtA: Salem-Epworth; 78 Mayodan; 79 Len: Trinity-Mt Olivet; 82 Unionville (Mill Grove-Zion); 85 Rockwell; 89 Francis Asbury; 93 Retired.
- Barden, Anna L. - FD** - 97 Education, Knp: Jackson Park; 98 Pre-School Teacher, Cht: St Andrew's; 98 Children/Youth, CGR: First; 00 Education, Wdb: First; 01 LvAb; 02 Staff, Cokesbury; 13 Transitional Leave; 14 Personal Leave; 15 Bethpage (Kannapolis) Assistant; 16 Midway Director of Children's Ministries; 16 Transitional Leave; 17 Personal Leave
- Barden, Barbara J. - RD** - 88 Tr fm Florida Conf; 88 Hky: First Dir Christian Education; 89 WS: Burkhead Dir Christian Education; 92 LvAb; 93 Ccd: Central Children's and Youth Ministries; 96 WS: Burkhead DCE; 97 WS: Burkhead Min of Education; 00 Cht: Myers Park Minister of Education; 19 Retired
- Barden, Mark L. - FE** - 85 Haw River; 88 Hky: First Assoc; 89 Kvl: Main St Assoc; 92 New London; 96 WS: Burkhead; 00 Conf Program Staff; 11 Elkin: First; 17 Central (Shelby); 21 First (Norwood)
- Barfoot, A. Cade - PE** - 19 Dilworth (Charlotte) Assistant; 20 Dilworth (Charlotte) Associate
- Barnes, John H. - RE** - 54 St; 56 Mar: Clinchfield; 59 Drexel; 64 WS: Oak Summit; 69 Stv: Race St; 73 Jamestown; 81 Cht: Sharon; 85 WS: Maple Springs; 90 Sby: Central; 93 Cht: Hawthorne Lane; 96 Retired.
- Barnes, Joshua H. - PE** - 13 Hillsdale Asst; 15 No Appt; 16 Carraway (Greensboro); 17 Konnoak Hills (Winston-Salem); 18 Hopewell (Trinity)
- Barnes, Sherri E. - FE** - 00 Sal: First Assoc; 03 Bethel (Rowan); 08 Marshville; 12 Assoc Pastor, Village Church and Asst Dir of Church & Community Relations, Pfeiffer Univ; 12 Village Church Associate and Assoc Dir of Church and Community Relations at Pfeiffer Univ; 16 Director of the Pfeiffer Youth Theological Institute (YeTI); 19 St. Andrew's (Charlotte)
- Barnes, Wendy A. - FE** - 16 Highland - Spring Hill; 19 Jamestown (Jamestown) Associate

- Barnhardt, Roland T. - RE** - 71 St; 72 Avl: Central Assoc; 76 Cht: Aldersgate; 81 Brookstown; 86 Summerfield; 89 Hill's Chapel; 94 WS: Centenary Assoc; 04 Brookstown; 08 SabLv; 09 Centenary (LX); 12 Retired.
- Barrett, Martha M. - PL** - 19 Union Grove (Indian Trail) and Uwharrie District Director of Lay Servant Ministries
- Barringer, Grady R. - RE** - 53 Dellwood; 57 Sulphur Springs; 62 WS: New Hope; 67 HP: Calvary; 72 Knp: Bethpage; 79 Mt Pleasant (ST); 91 Retired (92 /McKendree); 98 Retired
- Bartley, Earlynne J. - FE** - 01 Ccd: Forest Hill Assoc; 02 Salem (AS); 03 Covenant Community Assoc; 04 FamLv; 04 Hky: First Assoc; 11 Family Leave; 13 Chaplain, Hospice and Palliative Care of Charlotte Region; 20 Manager of Spiritual Care and Education at Atrium Lincoln
- Bartz, Joel N. - FL** - 18 New Mount Vernon (Winston-Salem); 19 Mount Lebanon - Level Cross (Randleman)
- Baten, Andrew D. - PE** - 20 Rehobeth (Greensboro) Co-Pastor
- Baten, Nicole R. - FE** - 17 Oak Forest-Hickory Stand-Ledford's Chapel Assoc; 20 Rehobeth (Greensboro) Co-Pastor
- Bates, Kevin T. - FE** - 15 Davis Chapel-Piney Mountain; 19 Church Without Walls (Blue Ridge Rural (NS)) Co-Pastor
- Baxter, David L. - RE** - 62 St; 64 South Randolph; 68 Hill's Chapel; 72 Cht: St John's; 74 Sunshine; 76 Concord-Sharon; 80 Gas: Covenant; 85 Cht: Wesley; 88 Bmt: Park St; 91 Knp: Trinity; 95 Clemmons; 02 Retired; 03 Retired/Whittier; 19 Retired
- Beall, Erin J. - FE** - 12 Myers Park Associate (Charlotte) (TiM); 14 Wesley Memorial Associate Pastor for Contemporary Worship and Adult Spiritual Formation; 19 Student (Brite Divinity School)
- Beall Jr., Thomas M. - RE** - 76 St; 77 Maggie-Peachtree; 80 Hayesville Cir/ClayCo Parish Assoc; 85 Bethel (AS); 89 Glen Alpine; 98 Retired
- Beam, David W. - FE** - 88 St; 89 Stv: Broad St Assoc; 92 Robbinsville; 99 Cashiers; 09 Harrison; 12 First (Franklin)
- Beatty, Wayne A. - RE** - 69 St; 71 WS: Mount Tabor Assoc; 73 Wesley Chapel; 77 Waxhaw; 80 Tvl: Bethel; 85 Sal: Coburn Mem; 90 Gbo: Asbury; 95 Alb: Central; 98 Cht: Christ; 99 DisLv (IncapLv); 11 Retired
- Belk, James H. - FE** - 08 Lex: Wesley Heights-St Timothy; 13 Pine Grove (Albemarle); 16 Outreach Architect; 18 Coordinator, NC Dinner Church Movement
- Bell, Anthony L. - FE** - 03 Tr fm Illinois Great Rivers Conf; 03 Avl: Central Assoc; 07 Avl: Central Executive Pastor; 12 Cold Springs
- Bell, Paul J. - RE** - 81 Tr fm South Georgia Conf; 81 Stanfield; 88 Stony Hill; 00 Retired.
- Belles, Sarah L. - FE** - 14 First Assistant (High Point); 15 Davidson Associate for Campus Ministry and Young Adults; 19 Inclusion Community (NS) (Cornelius)
- Benfield, William G. - RE** - 60 St; 62 Harmony; 66 St; 68 Alb: Central Min of Educ; 69 Instructor (Asst Prof), Central College (Fayette, MO); 81 Cht: Pleasant Grove Assoc; 84 LvAb; 84 Cht: St Stephen Min of Educ; 85 Assoc Prof (93 Prof), Pfeiffer College (Univ); 01 Retired.
- Bennett, Chris J. - FE** - 84 Center Grove-St Paul; 85 Richfield-New Mt Tabor; 87 Discon; 93 Reinstated; 93 Greer's Chapel-Mt Carmel Assoc; 95 Greer's Chapel; 99 Hopewell (LE); 05 Good Hope; 14 Incapacity Leave
- Bennett, Glenda E. - FE** - 99 Mocksville Cir Asst; 00 Rockingham Cir; 04 Eden: Spray; 09 Lowe's; 13 Lowes - Mizpah; 14 Mount Carmel (Reidsville); 18 Union - Concord; 20 Catawba (Catawba); 21 Oak Grove (Charlotte)
- Bennett, Susan Anne - RE** - 73 St, Garrett; 74 Pastor Intern; 76 Tr to Northern Illinois Conf; 03 Tr fm South Carolina Conf; 03 Therapist, The Spiral Way; 12 Retired
- Bergkamp, Steven G. - PL** - 18 Old Union (Sophia)
- Berry II, William F. - RE** - 91 Abo: Giles-Charlotte; 95 WS: Mount Tabor Assoc; 98 Bethel-Chestnut Grove; 00 Chestnut Grove; 01 Oak Forest; 03 WS: Central Terrace; 06 IncapLv.; 18 Retirement
- Bethel, Paul A. - RL** - 85 Abo: St Mark's; 89 Red Bank-St Mary's-St Paul; 95 St Mary's-St Paul; 97 St James-Jackson; 04 Sby: Durham-Philadelphia; 06 Mad: St Stephen's-Hayes Chapel; 11 No appt; 13 Empire Circuit; 16 Retired; 16 Retired/Empire Circuit; 19 Retired/Central (Thomasville)
- Beverly, Arnetta E. - RE** - 86 Chestnut Grove-Piney Grove; 92 Eden: St John-Chapel Hill; 98 Conf Director of Nurture/Ethnic Minority Ministries; 01 Northeast Dist Supt; 07 Conf Dir of Connectional Ministries; 08 Gbo: St Matthews; 16 Retired; 17 Retired/St. Stephen (Lexington)
- Bevill, Terry D. - RE** - 99 Antioch-Bethel; 04 Fal: Friendship; 15 Retired
- Biggers, Edward L. - RE** - 69 Richfield-New Mt Tabor; 74 St; 76 Abo: First Assoc; 77 Badin; 81 Summerfield; 86 WS: Pine Grove; 89 Mar: First; 93 Mvk: First; 98 Sedge Garden; 03 Tvl: Memorial; 07 Gas: Myers Memorial; 09 Retired
- Billings, J. Wayne - RE** - 57 Warrensville; 59 New London; 61 Mineral Springs; 63 St; 66 Monticello (69 -Midway); 70 Rehobeth; 74 Cht: Belmont Park; 79 Gbo: Muir's Chapel; 83 Mt Zion; 86 Ccd: Forest Hill; 89 Ntn: First; 97 Retired.
- Binger, Michael A. - FE** - 05 Ledford's Chapel-Sweetwater Asst; 05 Sweetwater; 06 South Macon; 10 Belmont: St. Mark's; 15 NC Reg. Dirc, Society of St. Andrew; 18 First (Mt. Olive) Co-Pastor (Harbor District, NC Conf) and NC Regional Director, Society of St. Andrew
- Bingham, Rebecca G. - DR** - 77 LvAb; 79 Retired; 95 Teacher, Knp: Trinity; 00 Education, Cht: Cokesbury; 04 Education, Cht: Memorial; 07 LvAb; 07 Tutoring, Lvl: Lewisville; 11 Lewisville Preschool Teacher and Min of Visitation; 14 Personal Leave; 18 Retired only
- Bishop, Sheila B. - RE** - 88 Old Union-Worthville; 89 Mill Spring; 92 South Rutherford Cooperative Ministries Co-Pastor; 94 Avery Parish; 96 Boiling Springs; 00 Stoneville; 04 Cht: Grace; 09 Charlotte: Aldersgate-Grace; 10 Shiloh (LX); 12 Cole Memorial-St. Luke (Charlotte); 13 Cole Memorial - Commonwealth; 14 Bethany (Albemarle); 15 Retired; 16 Retired/Bethlehem (Mill Spring)
- Bissett, Jay W. - FE** - 06 Mitchell-Yancey; 09 Transferred from North Carolina Conference; 10 Pleasant Hill-Reeves Chapel; 12 Sardis-Reeves Chapel; 16 Ebenezer (Granite Falls); 17 Maylo (Gastonia); 20 Epworth - Maylo (Gastonia); 21 Epworth (Gastonia)
- Black II, C. Clifton - FE** - 80 St; 86 Asst Prof, Univ of Rochester; 89 Asst (93 Assoc, 97 Full) Prof, Perkins School of Theology; 99 Prof, Princeton Theological Seminary.
- Blackburn Jr., Robert M. - FE** - 80 Tr fm Florida Conf; 80 Fletcher; 83 Sby: Lafayette St; 89 Sedge Garden; 92 Way: First; 98 Avl: Central.
- Blackstock, Pamela E. - FE** - 99 Empire Cir; 03 WS: Ardmore Assoc; 05 WS: St. Andrew's; 09 Asheboro: St. Luke; 15 Union Memorial (Greensboro); 18 Central (Charlotte)
- Blair, C. Stephen - RA** - 88 Saint Paul's; 94 Centennial-Mt Hebron-Pisgah; 02 Center-Salem; 08 Rvl: Bethlehem-Salem; 14 retired
- Bialock Jr., John F. - RE** - 95 St, Duke; 96 Rosman-Selica; 04 Rockwell; 09 Beulah-Concord; 13 Salem (Weaverville); 15 Retired
- Blanchard, Randy C. - OR** - 18 Yadkin Valley Church Vitality Strategist; 19 Yadkin Valley District Vitality Associate
- Blankenberg, David A. - FE** - 13 Oakdale (Jamestown); 16 Jamestown Assistant: Oakdale Campus; 17 East Bend-Stony Knoll
- Blanton, Randall M. - FE** - 04 New Hope (MA); 07 Bonds Grove; 11 Macedonia (Lexington); 16 Aldersgate (Shelby)

- Blanton, Teresa R. - FL** - 07 First Asst (Hildebran); 10 Boiling Springs-Hopewell; 12 Boiling Springs; 16 Boiling Springs - Hoyle Memorial; 20 Boiling Springs
- Blanton Jr., Thomas E. - RL** - 1971 Student; 1972 Crouse; 1976 ABO: Central Associate; 1976 Sylva Circuit; 1977 Hildebran; 1978 Creston-Green Valley; 1980 Leave of Absence; 1993 Honorable Location; 2016 Retired; 2021 Retired/Harper's Chapel
- Blevins, Barbara - DC** - 06 Caregiver, Community Care Partners, Asheville; 14 Retired.
- Blount III, E. Richard - FE** - 11 Love's Chapel-Oakboro 13 Wesley Heights-St. Timothy (Lexington); 14 Wesley Heights (Lexington); 14 Cotton Grove - Wesley Heights; 16 Central (Denton)
- Boakye-Yiadom, Emmanuel K. - FE** - 03 Cht: Ghana Community Mission (04 CIs: Hunter's Chapel-); 08 Cht: Ghana Community Mission-Hunter's Chapel; 17 All Nations - Hunter's Chapel; 18 All Nations (Charlotte)
- Boggan Jr., Robert E. - RE** - 57 Mth: Aldersgate; 58 Fines Creek; 62 St; 66 Shady Grove; 69 Avl: Oakley; 73 WS: New Hope; 76 KMT: Central; 81 Cht: St Andrew's; 85 Staff, CCOM; 88 Conf Program Staff; 92 Mon: Central; 95 Gbo: Guilford College; 97 Cht: Calvary; 02 Retired (03 /Cht: First Min of Visitation); 07 Retired
- Boggs, Jason P. - PL** - 19 First (Liberty) - Bethany (Liberty)
- Boggs, John S. - RE** - 77 St; 80 Etowah; 87 Cullowhee; 91 LJ: Long's Chapel; 95 Cht: Sharon; 01 Sby: Central; 08 Asheville Dist Supt; 12 District Superintendent - Blue Ridge; 16 Director of Vital Discipleship; 17 University City (Charlotte); 21 Retired
- Bolick, J.P. - PL** - 21 Clark's Chapel (Weaverville)
- Boliek, Allen P. - FE** - 03 Har: Clarksbury; 06 Mgn: St Matthews; 11 Baton-Littlejohn; 21 Ebenezer (Vale)
- Bond, Erma M. - RL** - 97 Maggie-Peachtree Asst; 03 Maggie Valley Asst (06 Retired/); 19 Retired only
- Boozer, Robert K. - PL** - 19 Reid's Chapel (Murphy)
- Bost, Dale W. - FE** - 01 Zion (Monroe); 04 Mount Tabor (Salisbury); 10 Friendship (Mt Pleasant); 12 Polkton; 16 Mount Bethel (Hickory)
- Boughman, Mitchell C. - FE** - 15 Friendship-Shady Grove
- Bowen, James E. - RE** - 71 Ansonville; 73 Alb: Tabernacle; 77 Polkville-Rehobeth; 80 Montmorenci; 83 Can: First; 87 Kvl: Pine Grove; 90 Sharon-Boiling Springs; 93 Gibsonville; 96 WS: Pine Grove; 01 Mount Olivet (SA); 06 Retired/HP: Christ Assoc; 07 Retired/Mt Gilead (HP)); 15 Retired
- Bowen, Lori Anne - FE** - 06 Greer's Chapel; 11 Lenoir: Colliers; 15 Foothills Parish Director (Colliers - Gamewell - Whitnel); 19 Medical Leave; 20 Friendship (Newton); 21 First (Mocksville)
- Bowers, B. Jason [Jay] - FE** - 05 Jtn: Jamestown Assoc.; 18 Canaan
- Bowman, Fredrick B. - FE** - 00 Mth: Burge Mem-Rock Hill; 07 Cht: Plaza; 13 Covenant (Charlotte); 16 Faith-St. Paul (Mooresville); 19 Catawba Valley District Vitality Associate
- Bowman Jr., Jerry L. - PL** - St. Paul (Mooresville) Lay Pastor; 20 St. Paul (Mooresville)
- Boyd, Betty N. - RA** - 92 Polkton Co-Pastor; 00 Ccd: Center Co-Pastor; 01 Pilot View-Shoals-Whitaker's Chapel Co-Pastor; 05 Pilot View-Shoals-Whitaker's Chapel; 05 Retired/Trinity (AL); 13 Retired Only
- Boyd, Clark G. - PL** - 14 Hayes Chapel - St. Mary's; 17 St. Mary's (Walnut Cove)
- Bradley, David L. - FL** - 04 Providence (Rutherford); 19 Providence (Statesville);
- Bradley, Erman F. - RE** - 55 St; 58 Groometown-St Andrews/Keeley Institute; 65 Cht: Myers Park Min of Pastoral Care and Counseling; 75 Cht: Homestead; 82 Stv: Monticello-Midway; 91 Fal: Friendship; 99 Retired
- Bradshaw, Earl F. - FE** - 94 Morven; 01 Mill Grove; 17 Central (Albemarle); 19 Mount Pleasant (Mount Pleasant)
- Bradshaw, Perry J. - RL** - 01 Cooleemee; 10 Mt. Olive; 14 Coburn Memorial - Main Street (Salisbury); 18 Retired; 21 /Coburn Memorial (Salisbury)
- Brake, Jonathan L. - FE** - 00 Ccd: Central Assoc; 02 Camp Ground; 04 Len: Mount Hermon; 07 Mocks; 11 WS: Centenary Assoc Adult Spiritual Form & Education; 18 Woodmont (Reidsville); 21 Mount Pleasant (Sherrills Ford)
- Bramlet, Glenda M. - RL** - 99 Fairview/Sharon-Sardis; 01 Fairview Sharon-Laurel Hill; 03 Bethany-Fairview Sharon; 09 Mount Airy: Rockford Street-Oak Grove; 12 Matthews Chapel-Price; 13 Westview (Hickory); 19 Retired
- Brannock, Jane D. - FD** - 94 Tr fm North Carolina Conf; 94 Education, Gbo: Guilford College; 97 Children/Older Adults (05 Education/Children), Gbo: West Market St; 10 Aldersgate, Min of Christian Education & Spiritual Form (Corridor Dist, NC Conf); 16 Transitional Leave; 18 Davis Street Children and Family Ministries (Corridor District, NCC)
- Brantley, Cornelius F. - FE** - 00 Mon: Grace-Union Grove; 04 Union Grove (AL); 05 Table Rock; 14 Trinity Memorial- St Mary's (Trinity); 18 NCC - Princeton (Capital District)
- Brashear, Brenda K. - RA** - 04 Len: Mt Olivet (NW); 05 Todd; 08 Calvary-Zion; 09 Matthew's Chapel-Price; 10 Snow Creek-Midway; 12 Franklin Heights-Maple Grove (Mount Airy); 14 retired
- Braunschweiger, Brian D. - PL** - 15 Cole Memorial (Charlotte); 18 Antioch - Wesley Chapel; 21 Mount Zion (Stokesdale)
- Brendel, Charlotte G. - FD** - 05 Hky: St Luke's Min of Education; 09 Transitional Leave; 10 Personal Leave; 11 Morganton: First; 11 Min of Discipleship Formation, First-Centenary (Chattanooga Dist, Holston Conf); 13 Congregational Vitality Strategist; 14 First (Morganton) Associate Pastor for Discipleship; 14 Aldersgate (Shelby) Associate; 15 First (Morganton) Deacon Associate; 17 Church Legacy Initiative Team Associate
- Bridgers, Peggy D. - RE** - 93 St, Duke; 94 Cht: Memorial Assoc; 00 Cht: Commonwealth; 10 Retired/Cht: Commonwealth; 11 Charlotte: Commonwealth-First Hmong-Kilgo Cooperative Parish Associate; 13 Retired
- Bridges Jr., Jackie C. - FL** - 96 Ebenezer-Glenwood (02 Ebenezer); 05 Balfour; 08 St Paul (Hamptonville)-Mountain Grove; 12 Bethel (Dysartsville); 16 Gilboa - Gilkey - Thermal City
- Briggs Jr., Edwin A. - FD** - 94 Tr fm North Carolina Conf; 94 Education, Hvl: First; 04 Education (Pastoral Care), Weddington
- Briggs, Lynda T. - RE** - 86 Wade-Hanna Chapel; 90 Cummings Mem; 94 DisLv; 95 Swannanoa-Tabernacle; 96 Chaplain, Guardians of Care/Nesbitt's Chapel Assoc; 96 Chaplain Guardians of Care/English Chapel/Nesbitt's Chapel Assoc; 97 Edneyville-Upward; 99 Edneyville; 01 Can: First; 03 Spruce Pine; 08 Black Mountain; 13 Incapacity Leave; 18 Retired
- Briggs, Robert H. - PL** - 08 Thomasville: Bethel Asst; 15 Union Chapel-Chestnut Grove; 16 Chestnut Grove (Mocksville)
- Brinegar, Richard L. - PL** - 20 Thurmond Charge (Antioch (Roaring Gap), White Rock (Thurmond)) Lay Pastor; 21 Thurmond Charge (Antioch (Roaring Gap), White Rock (Thurmond))
- Bristol III, H. Cowles - FE** - 82 Chapel Hill-Christ; 85 Chapel Hill-Elmwood; 86 Avery's Creek-Fanning Chapel; 94 Rose Chapel; 04 Catawba; 10 Bethlehem (ST); 17 Millers Creek-Dunkirk

- Bristow, Marsha S. - RL** - 11 Pine Grove; 21 Retired
- Brittain, Julianne [Jan] - FE** - 89 St, Candler; 91 Salem-Clark's Chapel (94 Salem); 98 New Salem (ST); 03 Gbo: Christ; 11 Williamson's Chapel
- Brittain, Timothy B. - RE** - 75 St; 76 Coleridge; 80 Casar; 84 Kvl: Cherry St-Pine Grove; 87 Cashiers; 93 Christ (AS); 97 Kingswood; 99 Hudson; 14 retired
- Britton, Joshua O. - FE** - 14 Grace (Salisbury)-Bethel (Rowan); 17 Grace (Salisbury)-Bethel (Rowan) /Director, Mount Shepherd Retreat Center; 17 Director, Mount Shepherd Retreat Center
- Brock Jr., A. C. - RE** - 88 Gbo: St Paul's; 91 In Mississippi Conf; 92 Tr fm Mississippi Conf; 92 Gethsemane; 96 Bryson City; 97 Bethany (LE); 01 Assoc Chapel Dean/Campus Minister, Greensboro College; 04 Chapel Dean/Minister to Greensboro College; 05 Bethlehem (GR); 12 Leaks-ville (Eden); 21 Retired
- Brooks, Linwood C. - RE** - 82 HP First: Associate; 85 Trinity (Gastonia); 88 St. John's (Charlotte); 92 First (Conover); 97 Harrison; 99 Leave of Absence; 03 Honorable Location; 13 Mouzon (Charlotte); 18 Selwyn (Charlotte) (church name change); 20 Woodlawn Community Fellowship (NS); 21 Retired/Grace (Monroe)
- Brookshire, James B. - RE** - 08 Knp: Memorial; 16 Sedgefield (Charlotte); 21 Retired
- Brower, Neal F. - RE** - 81 St; 82 Sal: First Assoc; 83 Gideon Grove-Palestine; 88 Rolling Hills; 91 Cht: Duncan Mem; 93 Concord-Sharon; 94 Harmony Grove-Sharon; 98 Fairfield; 02 Gbo: St John's; 10 Kannapolis: Jackson Park ; 15 Friendship (Fallston); 20 Retired
- Brown, Alvin - RE** - 96 FCy: Wells Spring-Mundy's Chapel; 01 Tr to PM fm National Baptist Church; 02 Gbo: Laughlin Mem; 06 Len: Smith Mem-Harper's Chapel; 12 Collins Grove (Greensboro); 15 Retired
- Brown, Andrew D. - FE** - 98 St, Asbury; 99 Robbinsville; 02 Val: First; 06 Crossroads Assoc; 08 Cht: Hawthorne Lane.; 13 Wilkesboro; 16 Mount Pleasant (Greensboro)
- Brown, Andrew W. - RE** - 66 Browning Chapel; 68 Abo: St Luke; 76 Gbo: Union Mem; 84 HP: Memorial; 91 Conf Program Staff; 92 Greensboro Dist Supt; 00 Cht: Simpson-Gillespie; 04 Retired
- Brown, Betty B. - RE** - 01 Dvr: Brevard's Chapel.; 10 Brook's Chapel; 14 Galilee- St. Paul's (Kings Mountain); 18 Retired/Galilee-St. Paul (Kings Mountain)
- Brown, Garrett M. - FL** - 20 Foothills Cooperative Parish (Colliers, Gamewell, Whitnel) Assistant Pastor
- Brown, Gary H. - RE** - 59 Liberty Cir; 61 Sparta; 64 Ccd: Center; 69 Cooleemee; 69 HP: Montlieu Ave; 74 (Admin/Exec) Director, Methodist Counseling Ctr; 93 Methodist Counseling Center; 94 Davidson Assoc; 96 Retired.
- Brown, Hubert A. - RE** - 59 Center Grove; 60 Landis; 67 Mt Pleasant; 76 New Salem-Cool Spring; 79 New Salem; 82 Cht: Pleasant Grove; 92 HP: Christ; 97 Retired (00 /Spring Hill); 01 Retired only
- Brown, Mary W. - FE** - 10 Charlotte: Morningstar Mission; 13 Andrews; 19 First (Sylva)
- Brown, Michael B. - RE** - 68 HP: St Timothy; 69 Kvl: Main St Assoc; 71 St; 72 St/Gethsemane Assoc; 73 St; 74 Mt Lebanon; 78 Wel: Center; 82 Stallings; 87 Boone: Boone; 92 Avl: Central; 98 WS: Centenary; 09 Marble Collegiate Church, NYC; 18 Retired
- Brown, Morris A. - FE** - 91 HP: First Assoc; 92 Tr as deacon in PM fm Southern Baptist Ch; 94 HP: Mitchell's Grove; 99 Gbo: Grace; 11 Mint Hill: Blair Road; 12 Woodmont (Reidsville); 17 Christ (Greensboro); 19 Christ (Greensboro) - St. Timothy's (Jamestown) Senior Pastor; 20 Christ (Greensboro)
- Brown, Myra W. - RE** - 00 Cht: Memorial Assoc; 02 Indian Trail; 04 Lex: Trinity; 09 Thomasville: West End-Mt. Zion; 14 West End - Johnstown; 16 Retired
- Brown, Paul D. - FE** - 10 Gastonia: Covenant-Trinity; 13 Central (Canton); 20 Lewisville (Lewisville)
- Brown, Peter L. - FL** - 17 Foothills Cooperative Parish Assistant (Colliers, Gamewell, Whitnel); 20 Plateau-Wesley Chapel
- Brown, Rebecca B. - FD** - 10 Waynesville: First Min of Young Adults and Evangelism; 15: Waynesville: First Min of Discipleship and Evangelism
- Brown, Thaddeus D. - PL** - 12 Harmony-Mount Carmel (Concord); 19 Harmony (Concord)
- Brown, W. Ashby - RD** - 91 Music, Tvl: Memorial; 93 Music, Jamestown; 14 Retired
- Brownworth, Russell J. - RL** - 06 Bethany (HP); 12 Retired; 12 Retired/Mt. Zion-Pleasant Hill
- Brubaker, Daniel L. - RE** - 06 Banner Elk (07 & Liberty); 18 Retired
- Bruce, Bradley V. - FE** - 05 Jtn: Oakdale; 10 Student, CPE Moses Cone Hospital; 11 Chaplain, U. S. Army Reserves; 12 Chaplain, U. S. Army Active Duty
- Brumley, Patience S. - RD** - 96 Psychiatric Nurse, Presbyterian Hosp; 98 Psychiatric Nurse, The Willows, Charlotte; 00 Nurse, Behavioral Health Ctr, Carolinas Med Ctr; 10 Retired; 11 /Charlotte: Cole Memorial-St. Luke Cooperative Parish Deacon; 13 /Cole Memorial - Commonwealth Deacon Associate; 15 Retired/Commonwealth (Charlotte) Deacon Associate
- Bryant, John T. - FE** - 11 Wesley Chapel (Stanly); 15 Hopewell (Sherrills Ford); 18 Shiloh (Granite Quarry); 21 Family Leave
- Bryant, Katherine B. - FE** - 03 Mills River Assoc; 05 FamLv; 07 Durham: Resurrection Assoc(NCCConf); 09 Family Leave; 10 Winston-Salem Ardmore Assoc; 11 Min to Children and Youth, The Children's Home; 12 Family Lv; 12 Min with Children, St. Timothy's Episcopal; 21 Rostered Minister of Youth and Emerging Ministries, Augsburg Lutheran Church (Winston-Salem, NC)
- Bryant, Katherine R. - PE** - 11 Albemarle: Tabernacle-Richfield; 12 Matton's Grove-Richfield; 15 Williamson's Chapel Associate; 16 Family Leave; 21 Trinity (Kannapolis) Associate Pastor
- Buff, Richard L. - FE** - 01 Lilesville; 07 MgV: Maggie Valley; 18 Etowah
- Buff, Wayne M. - RA** - 92 Elbaton; 96 North Cleveland; 00 Mt Moriah; 03LvAb; 07 Retired.
- Buffkin, Richard W. - RL** - 06 East Bend; 08 Kvl: Main St Assoc; 09 Mount Airy: Franklin Heights-Maple Grove; 12 Personal Leave; 14 Mount Pleasant (Winston-Salem); 15 Bethesda (Pine Hall); 19 Retired
- Bullard, John M. - RE** - 55 St; 62 Prof, Wofford College; 01 Retired.
- Bunn, Dana M. - RE** - 94 Pisgah-Seagrove; 97 Hiddenite-Liberty; 04 Len: Whitnel; 08 Ran: First; 15 Archdale (Archdale); 17 First (Sylva) Intentional Interim; 19 Retired; 19 Retired/First (Sylva) Intentional Interim; 20 Retired/Edneyville (Hendersonville)
- Bunn, Joyce H. - RE** - 94 Education, Pisgah-Seagrove; 97 Education, Hiddenite-Liberty; 99 LvAb/Rocky Springs; 02 LvAb/HHCP: Carson's Chapel-South River; 04 LvAb/HHCP: Carson's Chapel; 04 Len: Trinity; 08 Trn: Fairview; 11 New Salem; 17 Central (Clyde)-Louisa Chapel (Clyde); 18 First (Sylva) Associate; 18 Retired

- Burleson, Dennis O. - PL** - 06 Pleasant Hill (Marion); 16 Glenwood - Pleasant Hill (Marion)
- Burleson, Samuel I. - PE** - 17 Salem (Bostic); 19 Rutherford East Cooperative Parish Director: Salem (Bostic)
- Burnette, Kristy H. - FE** - 07 Alb: Tabernacle Asst; 08 Friendship (AL); 12 North (Kannapolis); 14 Liberty (Hiddenite) - Philadelphia; 19 Friendship (Statesville);
- Burr Sr., Robert D. - PL** - 03 Wadesboro: First Asst; 04 Monroe: Grace; 09 Ansonville (Ansonville, Cedar Hill, Concord)
- Burris, Angela D. - FE** - 01 Oak Ridge Assoc; 02 Cht: Providence Assoc; 04 FamLv; 06 Cht: Duncan Memorial; 08 Gas: First Assoc; 10 FaithWalk Church Planter; 11 Granite Quarry: Shiloh; 16 Bethel (Winston-Salem) - Centenary (Clemmons); 17 Pleasant Grove (Thomasville); 18 Spindale; 20 West (Mooresville) Multisite Associate Pastor; 21 Jackosn Park (Kannapolis); 21 First (Maiden)
- Burton, Amy W. - FD** - 02 MtM: Fair View Min of Education; 02 Cht: Dilworth Min of Education; 07 TransLv; 08 Kvl: Main St Min of Education; 18 Director of Client Relations, United Methodist Foundation; 19 Accounting Specialist, Wesley Community Development; 21 Director of Finance, Wesley Community Development
- Burton, George A. - RE** - 76 St; 77 Mvl: Central Assoc; 79 Mayodan; 83 Ccd: Ann St; 85 Pleasant Union-Julian; 87 LvAb; 89 North Macon Charge; 91 Concord-Sharon; 93 ChG: Oak Grove-South; 97 Eden: Spray; 99 West Lincoln; 01 Gas: Faith; 04 Mt Zion (NE); 06 Union Chapel-Chestnut Grove; 08 Pinnacle-Mt Zion.; 11 Retired
- Burton Sr., John M. - RE** - 54 Elmwood; 57 Oak Ridge (60 -Morehead); 63 Pleasant Hill; 65 Missionary, Yuma Indian Reservation; 68 Hayesville; 71 Hudson; 75 Mt Pleasant; 82 Can: Central; 85 Lewisville; 89 Rvl: Main St; 97 Retired (98 /Reidsville: Bethlehem-Salem); 98 Retired (02 /Eden: Leaksville); 02 Retired
- Burton Jr., J. Matthew - FE** - 83 Center; 85 Ccd: Center; 91 Cht: Plaza; 94 Can: Central; 99 Mon: Central; 11 Clemmons; 13 Clemmons - Bethel Cooperative Parish; 14 Clemmons; 20 First (Gastonia) - First (Bessemer City); 21 First (Gastonia)
- Burton, L. Rodney - PL** - 13 Fulton (Advance); 16 Oak Grove (Mocksville); 20 First (Thomasville) - Trinity (Thomasville)
- Burton, Melvin K. - RL** - 03 Pine Grove (GA); 05 High Shoals-Iron Station; 08 Love's Chapel-Wesleyanna; 10 Charlotte: Thrift; 17 Retired; 18 Retired/Ebenezer (Denver); 18 Retired Only
- Bush, Sally K. - RD** - 77 Education, WS: Maple Springs; 78 Education, Cht: Providence; 82 LvAb; 87 Consultant in Christian Educ; 87 Asst Director, Resident Services, Givens Estates; 03 Programming Director, Givens Estates; 19 Retired
- Byassee, James D. [Jason] - FE** - 03 Shady Grove (North Carolina Conf)/St, Duke; 04 Asst Editor, Christian Century; 08 Asst to Dean, Duke Divinity School; 11 Boone: Boone; 15 Butler Chair in Homiletics and Biblical Hermeneutics, Vancouver School of Theology
- Byassee, Jaylynn W. - FE** - 03 New Hope-Purley (North Carolina Conf); 04 FamLv; 06 Winfield Community (Northern Illinois Conf); 07 FamLv; 09 Assoc Pastor, Trinity, Durham (North Carolina Conf); 10 Min of Ad Disc and Witness, Duke Memorial (North Carolina Conf); 11 Bethelview-Valle Crucis; 13 Director of Mission Pathways, WNC Conf; 15 Transitional Leave; 16 Tenth Kits Pastor of Neighbourhood Connections and Refugee Support, Tenth Church, Vancouver, British Columbia; 17 Associate Pastor for Congregational Care, First Baptist Church, Vancouver, Canada; 19 Transitional Leave; 19 Minister of North Lonsdale United Church, North Vancouver, B.C.
- Byers, Charles H. - RL** - 99 Harper's-Cedar Valley-Mt Zion; 04 Lowe's; 07 West Lincoln; 09 Retired; 13 Wesley Chapel (Hamptonville); 14 Retired only
- Byers, Roy T. - RE** - 88 Randall-Bethesda; 90 Abo: Giles-Charlotte; 91 HP: Montlieu Ave; 95 Oakdale-Vickrey; 98 Cedar Grove-Sunshine; 02 Bmt: Ebenezer; 07 Bess Chapel-Bethlehem.; 14 Hoey Memorial-Sulphur Springs; 21 Retired
- Byrch, Laura M. Beach - FE** - 11 Longtown; 15 Boone UMC Dir of Community Engagement and NETworX Coordinator, RFD-CDC; 17 Boone Associate (Director of Community Engagement); 20 Blackburn Chapel Campus Pastor and Boone (Pastor of Community Engagement) Associate Pastor
- Byrd, Timothy J. - PL** - 18 Asbury (Lincolnton) Assistant Pastor; 19 Asbury (Lincolnton) Assistant - Ivey Memorial Pastor; 20 Ivey Memorial (Maiden)
- Byrum, M. Steven - RL** - 05 Edneyville.; 11 Asheville: Emma; 12 Retired.
- Caldwell, Lynne Blankenship - FE** - 88 Brv: First Minister of Education; 93 Linwood-Cotton Grove; 95 Linwood; 96 Fcy: First; 99 Boger City; 02 High Point Dist Supt; 08 Richmond: Brookland (Richmond District, Virginia Conf) and Faculty, Samuel DeWitt Proctor School of Theology (09-11 also adjunct faculty at Union Presbyterian); 17 Faculty, Samuel DeWitt Proctor School of Theology, Richmond VA; 18 Transitional Leave; 18 Associate Director of Neighborhood Seminary, Duke Div School; 19 Assoc Dir of Neighborhood Seminary/ Danbury Community Chapel (Danbury); 19 Bethel (Winston-Salem) and Assoc Dir of Neighborhood Seminary; 20 Bethel (Winston-Salem) and Vice-President and Dean of Programs, Neighborhood Seminary; 21 Vice-President and Dean of Programs, Neighborhood Seminary
- Caldwell Sr., Marvin L. - RE** - 18 Lake Norman Network of Churches (Tucker's Grove, Ebenezer, Mott's Grove) Parish Director; 20 Tucker's Grove (Iron Station); 21 Retired/Tucker's Grove (Iron Station)
- Calhoun, David P. - RE** - 86 Tr fm North Alabama Conf; 86 Director-Manager, Camp Guilrock; 88 Gideon Grove-Palestine; 91 Tvl: Memorial Assoc; 95 Wkn: Love's; 01 Midway (LE); 05 Wilkesboro; 09 Mount Mourne: Fair View; 14 retired
- Calloway, James R. - RE** - 60 St; 62 Lex: First Assoc; 63 Admissions Counselor, HighPoint College (65 /HP: St Timothy); 66 Dir of Finance, High Point College; HP: St Timothy; 67 Dobson (70 -Stony Knoll); 71 Tvl: Unity; 73 Cht: Aldersgate; 75 Sal: Main St-Long St; 79 Francis Asbury; 81 Shiloh-Bethany; 84 Hvl: First Assoc; 90 Avl: Oakley; 95 Avl: Bethesda-Fanning Chapel; 97 Retired (99 -Cummings Mem); 00 Retired
- Cameron, Dennis W. [Bud] - RL** - 86 Mt Airy-Surry Circuit Assoc; 96 Mt Airy-Surry Circuit; 99 No Appt; 06 MtA: Salem-Epworth; 15 Franklin Heights-Maple Grove (Mount Airy); 19 Retired
- Cameron, Tangela M. - PD** - 21 Chaplain and Bereavement Counselor, Hospice and Palliative Care of Iredell County
- Camp, Gary L. - FE** - 07 Mt Zion (NW); 12 Crews (Winston-Salem); 18 Rose Chapel
- Campbell, Dean J. - RL** - 92 Sandy Ridge Assoc; 95 Danbury Community Church; 97 Bethel (MA); 03 Retired (07 /Pine Grove-Spring Creek Asst); 15 Retired/Fines Creek; 16 Retired only
- Campbell, Bel H. - RE** - 95 Chaplain, Hospice of Davidson Co; 96 Jonesville-Maple Springs; 97 St, Methesco; 98 Cht: Steeleberry-Aldersgate; 00 Providence (SA); 02 Swannanoa-Tabernacle; 04 HP: Rankin Mem; 05 LvAb; 06 Chaplain, Odyssey Health/St. Thomas Hospital; 08 LvAb; 08 Retired.
- Campbell, Nancy Miller - RD** - 86 Education, Cht: Cokesbury; 87 Counselor, Catholic Counseling Services; 05 TranLv; 05 Sharon (Charlotte) Min of Spiritual Growth; 18 SouthPark (Charlotte) Deacon Associate (church name change); 19 Retired
- Campbell, Rhonda T. - OE** - 15 Prospect (Monroe) 18 No Appt; 18 Pisgah (Linville Falls) - Linville; 19 Pisgah (Linville Falls) - Elk Park
- Campbell, Richard H. - RE** - 86 Webster Cir; 88 South Macon; 92 Bethel-Flat Rock; 93 Sandy Ridge (NE); 97 RCg: Abernethy Mem; 01 Retired (07 /Pine Grove-Spring Creek); 15 Retired/Fines Creek; 16 Retired Only

- Campbell-Robinson, Heidi - FE** - 84 Jamestown Assoc; 86 Couns, NC Bapt Hosp (87 /Randolph Hills); 88 Couns, NC Bapt Hosp; 90 Pastoral Psychotherapist, Meth CounsCtr; 94 Staff, Ctr for Psychotherapy and Spir Growth; 94 ExecDir, Michael Jordan Foundation; 95 LvAb; 98 Dir, LeadershipCharlotte (99 /Cht: Myers Park Min with Singles); 01 Cht: MyersPark Min Singles and Spir Formation; 03 General Evangelist; 06 Avl: Abernethy; 08 Hvl: First Assoc; 10 Exec Dir, WaterRock Institute; 11 Qualla Parish: Cherokee-Olivet and Pres, WaterRock Inst; 12 Pres, WaterRock Institute; 14 SC: St. Luke (Spartanburg) and Pres, WaterRock Institute; 18 SC: Beaumont (Spartanburg) and Pres, WaterRock Institute
- Canty, Shirley L. - FE** - 01 Tr fm New York Conf; 01 Chaplain, Bennett College; 02 Cht: Calvary; 06 Gbo: Union Memorial; 07 Mt Holly: Burge Mem-Rock Hill
- Carkin, Carol P. - FE** - 05 HP: Christ Assoc; 10 Jamestown: Oakdale-Vickrey; 13 Sedgefield(Charlotte); 16 Central (Concord) Associate; 17 Central (Concord) Co-Pastor; 18 Central (Concord)
- Carlton, Harrison M. - RL** - 09 Chestnut Grove-Piney Grove; 11 Piney Grove; 13 St. James Assistant (Rural Hall); 14 Retired/St. James Assistant; 16 Retired/Marvin (Winston-Salem) Assistant; 19 Retired only
- Carnes, Mary M. - RP** - 97 Hky: St John's;99 Hopewell-Rehobeth;01 Center-Salem;02 IncapLv;06 Retired.
- Carpenter, Carrie A. - FD** - 18 Long's Chapel Minister of Adult Spiritual Growth; 19 Aldersgate (Shelby) Associate
- Carpenter Jr., Fred E. - RE** - 95 Grace-Dix Creek;99 Bell-Dix Creek-Grace;03 Francis Asbury.;11 Albemarle: Main Street; 20 Retired/Green Memorial (Albermarle); 21 Retired Only
- Carpenter, Kelly P. - FE** - 94 Tr fm North Indiana Conf; 94 Gbo: West Market St Assoc; 98 Chicago: Clearing-Ashburn (Northern Illinois Conf); 00 WS: Green St.; 21 Executive Director, Threshold Retreat, Inc.
- Carr, Michael A. - FE** - 07 Cht: Hawthorne Lane Assoc; 10 Troutman: First; 17 First (Mount Holly)
- Carroll, B. Tracy - RE** - 05 Spruce Pine Asst;06 Gilboa-Peachland; 10 Personal Leave; 11 Retired
- Carroll, Jackson W. - RE** - 63 Tr fm South Carolina Conf; 63 Dir, Methodist Student Work,Duke Univ; 65 St; 68 Prof, Candler Sch of Theol; 74 Dir,Church/Min Program (Prof) /Coordinator (Dir) of Research,Hartford Sem; 88 Vice-President,(89 Interim President; 91 Distinguished Prof), Hartford Sem; 93 Prof and Dir,Ormond Ctr, Duke Div Sch; 00 Retired
- Carson, Benjamin G. - FE** - 08 Gbo: Guilford College Assoc; 13 FaithBridge (Blowing Rock)
- Carson, Ellis K. - FE** - 11 WS: St. Paul Asst; 14 Central (Thomasville); 16 Central (Thomasville) - St Stephen (Lexington); 17 Mount Tabor-Celia Phelps
- Carter, Edward K. - FL** - 00 Bailey's Chapel; 02 Mkv: Bethel-Bailey's Chapel; 04 Eldorado; 08 Coleridge; 15 Pisgah-Seagrove
- Carter Jr., Richard L. - FE** - 06 Kvl: Main St Assoc; 21 Oak Forest (Winston-Salem)
- Carter, Robert L. - RE** - 63 Tr fm North Carolina Conf;63 Sby: Central Assoc;66 Glen Alpine;70 Cht: Grace;75 Cht: St Stephen;80 Salisbury Dist Supt;83 Charlotte Dist Supt;86 Lex: First;90 Gbo: Christ;92 Exec Director, Council for Higher Education;98 Retired.
- Cartner, J. Dwight - RA** - 58 Germanton-Oak Grove; 63 MtA: Franklin Heights; 70 HP: Welch Mem; 75 Gas: Maylo; 82 Lex: Wesley Heights-St Timothy; 88 LvAb; 94 Retired (98 /West Forsyth); 03 Retired only
- Cash Sr., David R. - RE** - 85 Hky: St John's; 88 Center-Pisgah; 98 Pleasant Union; 03 Knp: Midway; 11 Winston-Salem: Sedge Garden; 17 Retired
- Cash, Mary E. - PL** - 19 Emma - Elkwood (Asheville); 21 Emma (Asheville)
- Cash, Lynn W. - RE** - 95 Brown's Chapel-Mott's Grove; 98 Kmv: Mt Pleasant Asst; 99 Bethel-Julian; 03 Ccd: Kerr St; 08 Ccd: Rocky Ridge; 11 Hardison; 15 Love's (Walkertown); 17 Retired; 19 /New Union (Asheboro)
- Cassady, Tom L. - RE** - 56 Saluda;61 Oakdale;65 Cht: Plaza;69 Sylva: First;73 Gas: Myers Mem;77 WS: Maple Springs;81 Jamestown;85 Abo: First;89 MtA: Central;91 Gbo: Mount Pisgah;01 Retired.
- Castro, Samuel - RE** - 05 Stl: Vida Nueva; 06 Tr fm California-Pacific Conf; 08 Stl: Vida Nueva/Gbo: Immanuel (NS); 14 Incapacity Leave; 15 Vida Nueva; 17 Retired
- Caudill, Elizabeth G. - OR** - 21 Long's Chapel (Lake Junaluska) Associate
- Champion, Buddy J. - RE** - 77 Tr fm Louisiana Conf;77 Cht: Wesley;80 Tvl: Fair Grove;85 Can: Central;89 Lcn: First;92 LvAb;94 Fairview (LE);00 Centenary (SA);05 Retired.
- Champion, Stanley L. - FL** - 01 Sal: Park Ave;05 Den: First-Canaan;06 IncapLv.
- Chaney, E. Lynn - PL** - 16 Tabernacle-West Chapel Co-Pastor; 18 Tabernacle-West Chapel
- Chappell, Michelle D. - FE** - 97 Rft: First Assoc; 01 Long's-Cruso; 03 Rvl: First; 11 Charlotte: Central; 18 Dilworth (Charlotte)
- Chaput, Patricia Gifford - RE** - 88 Level Cross-Ebenezer; 90 St, Duke; 91 LbAv; 93 HP: Northwood; 95 Ccd: Harmony-Mt Carmel; 99 Eden: Spray; 04 Cht: St John's; 05 Cht: St Paul; 06 Can: First; 09 Belwood; 12 Retired; 14 /Buckner Memorial (Maryville Dist, Holston Conf); 15 Retired/Meadow (Maryville Dist, Holston Conf)
- Charlesworth, James H. - RE** - 70 Tr fm Florida Conf; 70 Assoc Prof, Duke Univ; 84 George L Collard Prof of New Testament, Princeton Seminary; 12 Retired
- Chastain, Michelle - PL** - 18 Martin's Creek - Peachtree (Murphy); 20 Martin's Creek (Murphy)
- Cheek Jr., H. Lee - FE** - 92 Ruffin; 84 Bethel-Flat Rock; 96 St, Catholic Univ; 97 Asst Prof (99 Prof), Brewton-Parker College;00 Prof, Lee Univ; 05 Prof, Brewton-Parker College; 09 VP, Brewton-Parker College; 10 Assoc VP, Athens State Univ; 11 Assoc. Dean, Gainesville State College; 12 Dean, School of Social Sciences, and Prof of Pol. Science; Univ of N. GA; 13 Chair of Social Sciences, East Georgia State College; 14 Dean of Social Sciences, East Georgia State College
- Chenault, Debra Sue - DC** - 99 Making the Connection, Transylvania Co; 03 Child Service Coordinator, Buncombe Co Health Ctr; 07 NoAppt (Retired)
- Cheyney, Stephen R. - FE** - 01 Tr fm North Carolina Conf; 01 Campus Minister, UNC Charlotte; 14 Campus Minister, Charlotte
- Childers, David W. - FE** - 99 Advance;02 Snow Hill (NE);06 King: Trinity.; 13 Haywood Parish; 16 Haywood Parish: Maple Grove - Elizabeth Chapel; 21 Medical Leave
- Childers, Monica C. - FD** - 14 St Luke's (Hickory) Minister of Youth and College Age Adults; 17 St. Luke's (Hickory) Deacon Associate /Pastor of Adult Leadership Development
- Childers, Wade H. - RE** - 71 St;72 Pigeon Valley;76 Tr to Florida Conf;81 Tr fm Florida Conf;81 South Macon Charge;85 Cooleemee-Hardison;89 Abo: Brower's Chapel;92 Mdn: First;97 Canaan;03 New Covenant; 10 Retired; 17 Retired/Puett (Dallas);19 Retired

- Chilton, Clark D. - FD** - 13 Clemmons ONE Student Ministries; 16 Clemmons Student Minister/Praise Service Leader; 19 Wesley Memorial (High Point) Deacon Associate
- Chloe, Diron C. - FE** - 03 Ntn: St Paul; 09 Christ Congregational Development Intern; 10 Metro Charlotte (NS); 12 University City (Charlotte) Associate for Evangelism; 13 Addie's Chapel (Marion); 14 Metropolitan (Greensboro); 21 Director of Wesley Foundation at East Market; Metropolitan (Greensboro)
- Choplin, Patricia P. - RE** - 98New Hope (NE);03New Home-Shady Grove;08 Retired/Yadkinville Assoc; 10 Retired only
- Christ, Angel J. - FE** - 10 Charlotte (Asheboro); 14 Gilboa-Peachland; 18 Wesley Memorial (Winston-Salem)
- Christian, Elizabeth F. - RL** - 13 Elkwood (Asheville);15 Fairgrove (Reidsville); 17 Retired
- Christian, Walter B. - RL** - 07 Dana; 2011 Henderson Cooperative Parish Director; 15 Mount Hermon (Madison); 19 Retired
- Christy, David H. - FE** - 90 Franklinville (91 -Rehobeth);94 Fair View;00 Ccd: Epworth;05 Can: Central.;12 First (Gastonia); 20 Catawba Valley District Superintendent
- Christy, Jamey C. - RD** - 91 Marriage/Family Counselor, Family Life Ctr, Statesville;92 Maternity Care Coordinator, Iredell Co Health Dept;95 LvAb;97 Mgn: First Min of Visitation;98 Faith Community Coordinator,Burke Co Dept of Social Services;01 Teacher, Valdese Elem Sch;01 LvAb;01 Elementary Sch Teacher, Jackson Co Schools (Scott's Creek); 08 Elementary School Teacher, Jackson Co Schools (Blue Ridge); 11 Elementary School Teacher, Highlands School; 13 Retired
- Christy, J. Paul - FE** - 88 St; 89 Providence-Cool Spring; 95 Mgn: North; 01 Sylva: First; 08 Highlands; 16 First(Hickory); 21 First (Hickory) & Northbrook (Macedonia - Reep's Grove)
- Christy, J. Zachery - FE** - 14 Plains; 19 First (Cherryville)
- Christy, Luke P. - FE** - 18 Gilboa-Peachland
- Christy, Mark H. - DR** - 90 Gbo: Mt Pisgah Assoc (LP); 96 Youth, Gbo: Mt Pisgah; 01 Staff, Camp Guilrock; 03 Manager, Greensboro Cokesbury Store; 04 Director, Camp Guilrock; 16 Woodmont Assistant Pastor for Missions; 17 Retired
- Church, C. James - RE** - 78 Moravian Falls; 79 Boone Cir; 82 No Appt; 84 Hopewell (AL); 92 Gas: Faith; 98 Hky: Highland; 05 Ntn: Abernethy Mem.; 14 Roberta (Concord); 19 Retired
- Cirulis, Marilyn H. - RE** - 83 Sulphur Springs; 83 LvAb; 84 Asst Dir, Pathways Ctr; 85 Assoc Dir of Housing, Gbo Urban Min/Liberty: Bethany; 86 Asst Program Dir, Gbo Urban Min; 89 WS: Mt Pleasant-Hanes; 93 Waxhaw; 97 Mvl: Broad St; 99 LvAb; 06 Family CenteredSpecialist, Institute for Family Centered Services; 08 Counselor,Methodist Counseling and Consultative Services; 11 Mental health practitioner, RHA Behavioral Healthcare; 12 Retired.
- Clanton, Robert A. - RE** - 61 Macedonia; 62 No Appt(St); 63 St; 65 Mt Hermon; 66 Gethsemane; 68 Laboratory-Lander's; 72 Gas: First Assoc; 74 Gbo: Groometown-St Andrews; 78 Knp: North; 82 Fair View; 86 Bethlehem (ST); 91 Den: Central; 95 Wdb: First; 99 Wesley Chapel; 03 Retired
- Clapp, Ramona M. - RD** - 83 Education, HP: Christ;85 Davidson Co Dept of Social Services;88 Education,WS: Ardmore;02 LvAb;03 Retired.
- Clardy, Kimberly Higgins - FE** - 98 Car: First; 00 Oak Hill (AS); 04 Toe Valley; 07 Union-Pleasant Grove; 10 Union; 11 Bethel (Dysartsville); 12 Faith-Myrtle; 16 Ebenezer - St. Mark's; 21 St. Mark's (Marion) - Tabernacle (Black Mountain)
- Clark, Mark W. - PL** - 04 Stv: Scott's Chapel-Philadelphia; 14 No Appointment; 15 Ebenezer (Denver); 17 No Appt; 18 Durham-Philadelphia (Shelby); 20 Durham - Philadelphia (Shelby)
- Clark, Robert M. - RL** - 15 First Street - Union Chapel (Albemarle); 21 Retired/First Street - Union Chapel (Albemarle)
- Clarke, Kimberly M. - PL** - 19 Triad Native American (Greensboro)
- Clements Sr., John W. - RL** - 05 Grace-Dix Creek; 07 Bell; 09 Bethany (AS); 12 Retired/Bethany (Fairview)
- Clifton, Larry B. - RE** - 71 St;72 Knp: Royal Oaks-Mt Carmel;73 Knp: Royal Oaks;76 Sal: Park Ave;78 Oak Forest;81 SabLv;82 LvAb;85 Addictions Counselor/Chaplain/TreatmentDir, Greenville Co;03 Retired.
- Cline, Derek C. - PL** - 13 Friendship (Catawba); 14 St. Paul's (Catawba); 16 Lebanon (Denver) - St. Paul's (Catawba)
- Clodfelter, Benjamin C. - RE** - 72 St;74 Warrensville;76 Linwood-Cotton Grove;81 Mineral Springs;83 Riverbend-Snow Hill;88 LbAv; 90 Shiloh (LE); 98 Andrews/Cherokee Co Parish; 04 Den: Central.;12 First (Wadesboro); 15 Retired/Bethany (Lexington) Associate;
- Clodfelter Jr., James P. - RE** - 62 Eldorado; 65 Locust-Oakboro; 66 No Appt; 67 St; 69 HP: College Village; 72 Bethany-Gray's Chapel; 75 Gbo: Proximity; 78 Pine Grove; 82 Mt Pleasant; 85 Tvl: Fairgrove; 90 Williamson's Chapel; 93 Lex: Wesley Heights-St Timothy; 95 Retired
- Cloer, James E. [Gene] - RL** - 73 Rockingham Cir; 75 Denton Cir; 77 Farmington; 79 No Appt (to Pennsylvania [Susquehanna]); 98 Ret/ North Iredell Charge; 00 Ret/ North Iredell Charge Asst; 05 Retired
- Cloninger, Richard L. - RL** - 07 St Paul's (GA); 10 Gastonia; Myrtle-Lowell/Smyre; 12 Bethesda-Cramer Memorial-Lowell/Smyre; 17 Thrift (Charlotte); 18 Retired
- Clontz, Mark E. - RE** - 84 Mt Carmel-Midway; 88 Haw River; 92 Stony Point; 04 Bethel (Midland); 20 Retired
- Clough, Richard C. - RE** - 78 St; 79 Cedar Falls-Central Falls; 83 Sandy Ridge; 86 Mon: Memorial; 88 Badin; 94 Sby: Hoyle Mem; 02 Francis Asbury; 03 Cht: St Luke; 11 Albemarle: Bethany; 14 Retired; 19 /Richfield (Richfield)
- Coates, George M. - FE** - 06 Gbo: Raleigh's Crossroads-Peace Asst; 09 Triad Native American; 09 Greensboro: Laughlin Memorial; 11 Greensboro: Newlyn Street-Laughlin Memorial; 19 Medical Leave; 20 Hickory Grove (Charlotte) Co-Pastor
- Coates, Phyllis K. - FE** - 01 Peace-Zion Hill; 02 Gbo: Raleigh's Crossroads-Peace; 11 Trinity: St. Mary's; 14 St John's (Greensboro); 19 Empire Circuit (Piney Ridge, Pleasant Hill, Stout's Chapel); 20 Hickory Grove (Charlotte) Co-Pastor
- Coble, W. Howard - DR** - 77 Music,HP:WesleyMem;96Retired.
- Cochran II, David E. - PE** - 18 Shiloh (Concord); 21 Bethany (Albemarle)
- Cochran, Kevin S. - OF** - 18 Brown Summit - Friendship (Brown Summit)
- Cogan, Bret R. - FE** - 90 Clemmons Assoc; 92 Tr as deacon in PM fm Friends Church; 94 Lowe's; 99 Abo: First Assoc; 00 LvAb; 04 WS: Wesley Mem.; 18 Centenary Assoc Min of Adult Formation and Education
- Cole, Phillip B. - RE** - 73 St;75 Cht: Belmont Park Assoc;80 Liberty-Concord;85 Avl: St Paul's;89 Stallings;93 Lcn: First;97 MtA: Central;02 Clemmons;07 Marion Dist Supt.;12 Harrison; 13 Retired
- Coleman, Alexis S. - FE** - 08 Cht: Homestead; 13 First (Landis); 15 Davidson Associate for Missions and Membership; 17 Davidson Associate for Missions; 20 First (Asheboro) - St. Luke (Asheboro) Associate Pastor

- Coles, Amy L. - FE** - 91 St, Duke; 92 Hopewell (LE); 96 HP: Covenant Assoc; 99 Fairview (NE); 09 Albemarle District Superintendent; 12 District Superintendent- Appalachian; 12 District Superintendent- Smoky Mountain; 15 Assistant to the Bishop
- Collins, Shea Cranford - FE** - 03 MtM: Fair View Assoc; 05 Chaplain, Hospice Charlotte Region; 08 Community Counseling Coordinator, Hospice of Cabarrus County
- Collins, Garrett J. - PL** - 17 Palmyra-Stokesburg; 20 Mayodan (Mayodan)
- Collins, Gerald D. - RE** - 74 Hayesville Cir/Clay Co Par; 78 East Macon Charge; 82 No Appt; 84 St; 86 Plains; 90 Avl: Acton; 93 Hudson; 99 Black Mountain; 08 Retired
- Collins, Joseph W. - FE** - 84 Gilkey-Thermal City-Gilboa; 89 Cooleemee-Hardison; 95 Den: Central; 03 WS: Mount Carmel; 09 Mocksville: First; 13 Central (Shelby) ; 15 First (Cherryville); 19 Centenary (Mount Ulla)
- Collins, Kimberly J. - FD** - 14 Christ (High Point) Minister of Children and Youth; 17 Pine Valley Associate Pastor of Discipleship (Harbor District, NC Conf)
- Collins, Michael W. - FE** - 88 Eden-Mt Tabor; 89 Tr as deacon in PM fm Southern Baptist Church; 93 King: Trinity; 98 Gbo: Newlyn St; 00 Missionary to Cambodia ; 03 Wesley Chapel; 04 Conf Director, Volunteer Response; 10 Greensboro: St. John's; 14 Midway (Kannapolis); 17 Medical Leave
- Collins, Vernon G. - FL** - 11 Boone: Boone Assistant for Youth and Young Adults
- Colson, J. David - RE** - 75 Bethesda; 76 No Appt; 84 Locust-Oakboro; 87 Eden: Spray; 91 Ccd: Center; 93 Gay's Chapel; 97 Alb: First St; 02 Pisgah (WS); 06 New Mt Tabor; 10 Providence (McDowell); 12 Retired
- Combs, Brian E. - FE** - 06 CPE Program, St Luke's Center; 06 Adjunct Chaplain, Grady Hospital; 07 Way: Faith-Francis Cove; 09 Asheville: Asheville Mission/UNCA Campus Minister; 10 Haywood St. Cong
- Combs, Janice F. - RE** - 74 St; 75 Social Worker, Forsyth Co Dept of Social Services; 76 WS: Mt Tabor Assoc; 79 St; 80 Sylva Cir; 82 LvAb; 85 Exec Director, UM Service Ctrs; 90 LbAb; 93 St, Alabama A&M; 95 Mt Shepherd-West Chapel; 97 Trn: Trinity Mem; 01 KMt: Central; 07 Salem (CH); 11 Retired
- Combs, Stephen R. - RE** - 95 Cht: St Luke; 99 Matthews Assoc; 06 Fletcher; 10 Salisbury: Milford Hills ; 15 Salem (Albemarle); 19 Retired
- Comer, David L. - RP** - 99 Cool Spring-Mt Bethel; 02 Tr to PM from Southern Baptist Church; 03 Stv: Monticello; 07 Retired.
- Compton, Hugh R. [Buddy] - RA** - 92 North Iredell Charge; 98 Grassy Creek; 01 Albemarle Cir (02 Pine Grove); 05 Mvl: Jones Mem.; 08 Mooresville: Park Ave. (church name changed); 11 Retired; 12 Retired/Pisgah
- Conder, Andrea R. - FE** - 00 Lan: First; 05 Ccd: Harmony; 10 Rocky Mount Associate; 17 St. Francis (Charlotte)
- Conder Jr., Thomas E. - FE** - 99 Sal: Park Ave-Bethel; 01 Bethel (Rowan); 03 Ccd: Harmony; 05 Lan: First; 07 Knp: North; 12 McKendree; 14 Vanderburg (Mooresville); 17 Mill Grove (Indian Trail); 19 Rock Grove (Salisbury)
- Conforti, Mark D. - FE** - 03 Davidson Assoc; 08 Prospect-Mt. Pleasant; 09 Morganton: Salem; 14 First (Salisbury)
- Conley Jr., H. Joseph - RL** - 99 Snow Creek Charge; 07 Farmer; 17 Retired
- Connelly, Deborah V. - PL** - 14 Elmwood (Statesville)
- Connelly, Patricia B. - FD** - 15 Boone Director of Adult Ministries; 20 Transferred from West Virginia
- Conover, Anne C. - RD** - 08 Center (NW) Min of Education; 10 Yadkinville, Minister of the Arts; 13 Rehobeth (GR) Min of Christian Ed; 18 Rehobeth (Greensboro) Deacon Associate; 18 Transitional Leave; 19 Retired; 20 Retired/Pelham (Pelham)
- Conover Jr., Cameron H. - RE** - 85 St; 86 Sby: Hoyle Mem; 91 Wdb: First; 95 Gbo: Asbury; 99 LvAb; 99 General Evangelist; 01 Linwood; 05 Marshville; 08 Center (NW); 12 Retired; 13 /Rehobeth Assoc; 17 Retired; 20 Retired/Pelham (Pelham)
- Constantian, Peter A. - FL** - 19 Long's - Cruso (Canton)
- Cook, Cathy A. - RE** - 97 Collier's-Baton; 99 Mountain View (Catawba Co); 02 Hope; 04 General Evangelist; 17 Retired
- Cook Jr., David A. - RE** - 96 Kvl: Main St Assoc; 98 Harmony Grove-Sharon; 02 HP: Mitchell's Grove; 09 Fairview (NE); 14 Etowah; 18 Retired
- Cook, Earl A. - RA** - 63 Matton's Grove-Zion; 66 Mineral Springs; 70 Gay's Chapel; 74 Mt Carmel; 78 MtA: Franklin Heights; 81 Mgn: Bethel-Oak Forest; 85 Littlejohn-Gamewell; 90 Harmony; 92 New Hope-Trinity; 95 Taylorsville; 96 Mt Harmony-Burke Chapel; 00 Retired (04 /Fairview (MA)); 05 Retired only
- Coppedge-Henley, Elizabeth O. - FE** - 96 HP: First Assoc; 98 Gbo: Hickory Grove; 02 Etowah Co-Pastor; 10 Charlotte: First; 13 Exec Dir of Reynolds Min United Methodist Foundation; 15 Chief Operating Officer, United Methodist Foundation; 18 Harrison (Pineville)
- Coppedge-Henley, Jonathan D. - FE** - 96 St, UNCG; 97 Morehead; 99 HP: Mitchell's Grove; 02 Etowah Co-Pastor; 10 Charlotte: First Assoc; 13 First (Charlotte); 15 Personal Leave; 16 General Evangelist; 16 General Evangelist/ Huntersville Associate; 17 The Connecting Road (NS); 19 Cokesbury (Charlotte); 21 Woodlawn Community Fellowship (Charlotte)
- Coppley, Beverly B. - FE** - 98 Stv: Broad St Assoc; 01 Chapel Hill (ST); 03 Cht: University City Assoc; 07 Lan: First; 12 Maple Springs Associate (Winston-Salem); 13 Maple Springs (Winston-Salem); 16 Ardmore (Winston-Salem); 18 District Superintendent - Northern Piedmont
- Coppley, Jeffrey T. - FE** - 90 St, Garrett-Evangelical; 91 WS: Maple Springs Assoc/Marvin; 92 Harmony-Clarksbury; 97 Stv: Monticello-Midway; 01 Stv: Monticello; 03 Cht: Christ; 06 Cht: The New Room (NS); 07 Knp: North; 07 Knp: Bethpage; 12 Maple Springs (Winston-Salem); 19 Morris Chapel (Walkertown)
- Corle, Duane P. - FE** - 10 South Macon Charge; 2012 Christ (Weaverville); 19 Fairview (Thomasville)
- Cornell, Brian J. - FE** - 00 HP: Christ Assoc; 05 Beaverdam-Piney Grove; 07 Gas: Christ; 10 Personal Leave; 11 Ashe-Watauga; 13 New River Charge; 17 Mount Vernon (Trinity); 19 Norton Park-Northwood Charge (Big Waters District; Minnesota Conference)
- Cornell, Katherine V. - FE** - 02 Centenary (WS) Min of Children & Families; 05 No Appt; 07 Gastonia: Christ Associate; 10 Henson's Chapel-Mabel; 17 Prospect (Archdale)-Pleasant Hill (Thomasville); 19 Asbury Church (Big Waters District; Minnesota Conf)
- Corpening, Daniel M. - FE** - 12 Assurance Associate (Huntersville); 16 Director of Field Education, Duke Divinity School
- Corriher, Arnold D. - RE** - 72 St; 73 Williamson's Chapel; 78 Harmony/Dir, North Iredell Cooperative Min; 81 Avl: Asbury Mem; 88 Cht: Wesley; 92 Skyland; 05 Cht: Hickory Grove; 13 Retired
- Cox, Barbara A. - DR** - 77 LvAb; 79 Retired; 82 (Reinstated) Education, Cht: St Paul; 83 LvAb; 84 Conf Audio-Visual Asst; 85 Conf Media Ctr Librarian; 91 Conf Media Ctr Asst; 92 LvAb; 98 Retired.
- Cox, R. David - RE** - 68 St; 70 Hvl: First Assoc; 72 Chaplain, Western NC Hosp; 80 Chaplain, Black Mtn Facility for Mental Retardation; 82 Chaplain, High Point Regional Hosp; 01 LvAb; 01 Gbo: Guilford College Assoc; 05 Abo: West Bend; 09 Roberta; 14 retired

- Craddock, Ted B. - RE** - 68 St; 71 Cht: St Paul Min of Educ; 73 Cht: Chadwick; 75 Gbo: West Market St Assoc; 77 Pisgah-Trinity; 83 Stony Hill; 88 Knp: Royal Oaks; 89 Wel: Center; 99 Avl: Trinity; 02 IncapLv; 11 Retired
- Crady, Brian M. - FE** - 93 St, Duke/Butner: Community (North Carolina Conf); 94 Pisgah-Trinity; 97 Hky: Fairgrove; 00 Wkn: Morris Chapel Assoc; 03 New Mt Tabor; 06 WS: Crews; 12 Fairview (Thomasville); 16 Rock Grove (Salisbury); 19 Mount Vernon (Trinity); 21 Bradley Memorial (Gastonia)
- Craig, Paul A. - FE** - 93 Cht: University City Assoc; 06 Matthews Assoc; 12 Matthews (Matthews) Executive Pastor
- Crain, Katherine K. [Kitty] - RD** - 01 Fincher's Chapel-Mt Zion; 03 Tr fm Memphis Conf; 03 LvAb/Fincher's Chapel-Mt Zion.; 11 Retired
- Cranfield, Billie W. - RP** - 99 Friendship (SA); 10 Beaverdam-Piney Grove; 12 Retired.
- Cranfill, K. Rex - RL** - 04 Maple Springs-Charity; 14 Retired; 17 Retired/Elbaville (Advance); 18 Retired only
- Craven Jr., Wesley E. - RE** - 91 MtA: Salem-Epworth; 92 Tr as deacon in PM fm Southern Baptist Church; 96 Sandy Ridge (GR); 01 Balfour; 03 Tanner's Grove; 05 Tanner's Grove and General Evangelist; 16 General Evangelist; 21 Retired
- Crawford, Clarinda E. - FE** - 17 Flat Rock (Stokesdale); 18 Flat Rock (Stokesdale) - Rankin Memorial (High Point); 19 Rankin Memorial-Ward Street Mission-Highland (High Point); 20 Transferred from Indiana; 21 Rankin Memorial - Ward Street Mission - Highland (High Point); 21 Rankin Memorial - Ward Street Mission; 21 Ward Street Mission
- Creasman, Sharad H. - PE** - 16 Brevard College, College Minister and Advisor to the President
- Crissman, Elizabeth M. - FE** - 99 Covenant Community Assoc; 00 Avl: Berry Temple/Covenant Community Assoc; 03 Avl: Berry Temple; 03 Congregational Health Specialist; 04 Cht: Light of Christ; 04 Vision Shepherd / President(CEO), Plowpoint, Inc.; 16 District Superintendent - Blue Ridge; 20 West Market Street (Greensboro)
- Crissman, Kelly S. - FE** - 94 Cummings Mem; 96 Macon: Martha Bowman Assoc (South Georgia Conf); 99 Covenant Community Assoc; 03 Len: Mount Hermon; 04 Prayer Ministry, Plowpoint, Inc; 06 Vision Steward/COO, Plowpoint; 17 Abernethy (Asheville) & Vision Steward/COO, Plowpoint; 19 Asbury Memorial (Asheville); 21 Sandy Ridge (High Point)-Unity (Thomasville); 21 Newlyn Street (Greensboro) - Sandy Ridge (High Point)
- Crotts, Darren L. - FE** - 11 Union Chapel-Chestnut Grove; 14 Smith Grove
- Crow, Earl P. - RE** - 55 St; 58 Mt Pleasant; 62 St; 64 Prof, High Point College(69 /Franklinville); 70 Prof, High Point College/Fairview; 71 Prof, High Point College/Franklinville; 73 Prof and Chairman, Dept of Religion, High Point College; 82 Prof, High Point College (Univ); 95 Retired (06 / WS: Hanes); 10 Retired only; 15 Retired/Mount Shepherd-West Chapel; 17 Retired/West End (Thomasville); 21 Retired
- Crunkleton, David L. - PL** - 98 Macon Co: Maiden's Chapel; 05 Louisa Chapel (Macon)
- Cullom, Spencer E. - PE** - 21 Avery's Creek (Arden)
- Cummings, William P. - RL** - 78 Roaring River; 84 No Appt; 94 Retired.
- Cunningham, Brad R. - FE** - 04 CGr: First Assoc; 07 Liberty (SA).; 12 Liberty (Mocksville); 17 Union (Waxhaw)
- Curran, Jane M. - RE** - 89 Bethel (AS); 92 Chaplain, Mountain Area (Care Partners) Hospice, Asheville; 07 Ministries and Program Asst, Givens Estates; 10 Retired
- Currie, William C. - RE** - 66 Matton's Grove-Zion; 70 Rockwell; 74 Mt Vernon; 76 Spc: Central; 83 West Jefferson; 87 WS: New Hope; 05 Retired/WS: Shiloh; 12 Retired only; 17 Retired/Pisgah (Kernersville); Retired only
- Curry, Ben W. - RE** - 72 Tr fm Florida Conf; 72 Cht: Myers Park Assoc; 80 St; 80 Dir, Campus Ministry, UNC-Charlotte; 83 Chaplain (86 /Asst-Prof), High Point College; 89 Director of Campus Ministries, Miami Dist; 92 Chaplain, The American Univ; 96 LvAb; 97 Madison; 02 Mar: First; 06 Retired/Webster Circuit; 08 Retired
- Curry, James A. - RL** - 93 Abo:St Luke's-StMark's-Mitchell(Asheboro Cir)04 Retired (05 /Empire Circuit); 10 Retired only
- Curtis II, Charles H. - PE** - 10 Matthews Chapel-Price; 12 Liberty (Gold Hill); 13 Liberty-Zion; 15 Liberty (Gold Hill) - Rockwell (Rockwell)
- Curtis, J. Kenneth - FE** - 93 St, Candler; 94 Cht: Dilworth Assoc; 96 Hopewell (LE); 99 Bmt: South Point; 06 Drx: Christ; 08 Sylva: First; 12 Mount Pleasant (Sherrills Ford); 18 St. Stephen (Charlotte)
- Curtis, Mark E. - FE** - 98 HP: First Assoc; 01 Shiloh (Cabarrus); 04 Gas: Bethesda; 06 LvAb; 07 Cht: University City Assoc; 07 Zion (AL); 11 Weddington Associate; 18 Prospect - Mount Carmel (Monroe); 21 Pineville (Pineville)
- Cyre, Ashley C. - FE** - 13 Chaplain Resident, Wake Forest Baptist Medical Center; 14 Transitional Leave; 15 Hopewell (Trinity); 18 Crews (Winston-Salem)
- Dahn, Myer Y. - FE** - 10 Char: Hickory Grove Assistant; 13 Hickory Grove (Clt) Associate; 18 New Covenant (Lenoir)
- Danley, Jack D. - RE** - 70 Stoneville Assoc; 71 Mt Airy Cir; 74 Shiloh-Olivet; 78 Gideon Grove-Palestine; 81 Pilot View-Shoals (82 -Whitaker's Chapel); 90 Bethesda-Pine Hall; 99 Palmyra-Hickory Ridge; 03 WS: Northeast Winston; 08 Bethlehem (ST); 10 Retired; 12 /Rockford Street (Mount Airy); 17 Retired
- Darr, Brian M. - FE** - 02 Ccd: Central Assoc; 05 St, Cone Hosp; 06 St, UNC Charlotte; 10 Mt. Pleasant Associate (LX); 12 Transitional Leave; 13 Social Worker/Chaplain, Burke Co Hospice; 14 Carolinas Healthcare System, Social Worker/Chaplain;
- Davenport, J. Paul - RE** - 61 Creston-Green Valley Assoc; 63 St; 65 Helton; 68 Oteen (69 -Azalea); 70 WS: Ardmore Min of Educ; 74 Oak Forest; 78 King; 81 Cold Springs; 84 Sal: Milford Hills; 88 Avl: Asbury Mem; 92 WS: Crews; 00 Rvl: First; 03 Retired (04 /Davis Chapel-Fines Creek); 15 Retired
- Davis, Alice W. - OE** - 20 Mount Pisgah (Greensboro) Associate
- Davis, Carol A. - RA** - 95 Mar: Addie's Chapel; 03 KMt: Galilee-St Paul's.; 14 retired
- Davis, Catherine N. - OE** - 00 Creston-Green Valley; 02 WS: Union Ridge; 06 Center (NW); 08 Wesley Chapel (Stanly); 11 Junction City (Southern Dist, Oregon-Idaho Conf); 12 Junction City-Monroe (Southern Dist, Oregon-Idaho Conf); 13 Junction City (Southern Dist, Oregon-Idaho Conf); 15 Transferred to Oregon-Idaho Conference; 20 Mount Herman (Mount Airy) TBS; 21 Christ (Gastonia)
- Davis, Don C. - RE** - 55 West Yadkin; 57 No Appt; 58 St; 60 Forsyth-Stokes; 64 Dobson; 67 Swannanoa (69 -Tabernacle); 72 New Salem-Cool Springs; 76 Gas: Bradley Mem; 80 Cht: St Paul; 82 Rvl: Woodmont; 84 Mkv: First; 88 Nwd: First; 89 Hky: Highland; 91 Tryon; 95 Retired.
- Davis, Donald D. - RE** - 67 St; 69 HP: First Assoc; 70 Lex: Wesley Heights-St Timothy; 73 Andrews/Cherokee Co Par; 78 Cht: Christ; 84 HP: Christ; 89 LvAb; 90 Retired
- Davis, E. Vance - RE** - 62 St; 64 Highlands; 66 St; 71 Supernumerary; 72 Abo: First Assoc; 73 Asst (82 Assoc) Prof, High Point College; 88 Prof and Dean of the College, High Point College; 92 Dean for Academic Affairs (95 Vice-President) and Prof, High Point Univ; 06 Retired.

- Davis, George M. - RL** - 04 Bell;06 Bell-Brown's View;07 Brown's View-Elkwood; 10 Aville: Bethel-Bethesda;15 Emma (Asheville) - Elkwood (Asheville); 19 Ebenezer (Elkin)-Maple Springs (Ronda); 20 Retired
- Davis, Joe B. - RE** - 56 Creston-Green Valley Assoc;58 Boone Cir;59 Shiloh-Olivet;63 Cedar Falls-Central Falls;67 HP: Northwood;68 GrQ: Shiloh;72 Oak Forest;74 Ccd: Center;77 New Hope-Trinity;80 Laboratory-Lander's Chapel;84 Swannanoa-Tabernacle;88 Stoneville;92 Shady Grove (LE);93 Retired.
- Davis, John E. - RE** - 61 St; 63 Mar: St Mark's (64 -Concord); 65 Mgn: Salem; 71 Bmt: Park St; 76 Mur: First/Cherokee Co Par; 80 Stallings; 82 Kingswood; 88 Cvl: First; 91 MtA: Central; 95 Northeast Dist Supt; 96 Marion Dist Supt; 02 Retired (03 /Providence (Rutherford)); 03 Retired only
- Davis, Judith Bors - FE** - 03 West Forsyth;04 Mitchell's Chapel;07 WS: Centenary Assoc; 09 Moriah; 13 First (Jonesville)-Ebenezer; 18 Transitional Leave; 19 World Methodist Council
- Davis, Preston A. - FE** - 11 Bessemer City: First; 13 Chaplain, High Point University
- Davis, Rodney L. - PL** - 18 St. James Assistant (Rural Hall); 20 St. James (Rural Hall)
- Davis, Sarah Watkins - FD** - 05 Gas: First Min of Children.; 14 Hawthorne Lane Minister of Outreach & Evangelism; 16 Hawthorne Lane Minister of Missions & Communications; 16 Myers Memorial Director of Communication & Evangelism
- Davis, Sharon R. - FE** - 19 Faith - Francis Cove (Waynesville)
- Davis, Shelton D. - FE** - 01 Chaplain Resident, UNC Hospitals; 02 Chaplain, Gaston Mem Hosp; 04 Chaplain, Presbyterian Hosp Huntersville; 06 FamLv; 10 Therapist, Methodist Counseling & Consultation Services (MCCS); 16 Pastoral Psychotherapist, Sanctuary Counseling Group (name change from MCCS)
- Davis, Talbot A. - FE** - 89 St, Asbury; 90 Mt Carmel-Midway; 99 Cht: Good Shepherd; 13 Good Shepherd-Zoar (Charlotte)
- Davis, W. Gerald - FE** - 86 Tr fm North Alabama Conf; 86 Field Dir (90 Program Dir), Appalachia Service Project; 90 Salem; 96 Vanderburg; 02 Spindale; 07 Avl: Groce
- Dawkins, Homer C. - RA** - 96 Ran: St Peter's-Ferree's Chapel; 03 Gbo: Holmes Grove; 10 Withers Chapel; 15 Retired/Withers Chapel; 21 Retired
- Day, Alice P. - FE** - 98 Gas: Myrtle-Smyre (99 Gas: Myrtle-Lowell/Smyre);03 Can: First;06 FCy: Pleasant Grove.;11 Gamewell; 15 Brower's Chapel-Calvary (Asheboro); 17 Laboratory-Mary's Grove; 18 Bess Chapel - Bethlehem (Lincolnton); 21 Puett (Dallas)
- Day, Betty Jeanne - RE** - 01 Cht: First Assoc; 03 Cool Spring-Mt Bethel; 06 Antioch-Bethel; 10 Retired; 18 Retired/Wesley Memorial (High Point) Associate for Visitation
- Dayson II, Darryl D. - FE** - 14 Haywood Street (Assistant); 15 St. Paul's (Asheville); 17 Trinity - Berry Temple Associate (Asheville); 19 Simpson-Gillespie (Charlotte)
- Dayson, Jessica L. - FE** - 14 Davis Chapel-Piney Mountain; 15 Campus Minister, UNC Asheville; 19 Myers Park (Charlotte) Associate
- Dean, Eugene E. - RE** - 73 St;75 Cht: Pleasant Grove Assoc;78 Alb: Main St;83 Pisgah-Trinity;86 Spc: Central;92 Fairfield;98 Brookstown;04 Moriah (GR);08 Lib: First-Liberty Grove; 13 Retired
- Deane, Thomas E. - OR** - 17 Concord (Catawba)
- DeBerry Jr., Phillip - RE** - 73 St;74 Cht: Hawthorne Lane Assoc;77 Peachland;81 Alb: First St;87 Ccd: Westford;89 Rehobeth (ST);98 Mvl: Central;08 Pleasant Garden.; 14 retired
- Demorest, Deborah - PL** - 05 Pleasant Grove (AS); 2010 Moore's Grove; 2011 Henderson Cooperative Parish Assistant (Balfour-Moore's Grove); 16 Balfour-Moore's Grove; 18 Moore's Grove (Hendersonville)
- Denny, Clyde A. - OR** - 21 Barnardsville (Barnardsville)
- Denton, Rodney W. - FD** - 97 Mount Zion Assoc; 00 Simpsonville Minister of Youth (South Carolina Conf); 04 Tvl: Memorial Assoc (Min of Youth); 19 Memorial (Thomasville)-Unity: Memorial Minister of Youth; 20 Memorial (Thomasville) Minister of Youth
- Devoid, Benjamin F. - FE** - 85 Bond's Grove-Marvin; 87 Cht: Dilworth Assoc; 90 Cht: Spencer Mem; 92 Montmorenci; 98 Cht: St Francis; 06 Cht: Dilworth; 14 Memorial (Thomasville); 19 First (Medford) (Crater Lake District, Oregon-Idaho Conf); 21 Transferred to Oregon-Idaho Conference
- Devoid, Sandra H. - PL** - 19 Grace - Bell (Leicester) Lay Pastor; 21 Grace - Bell (Leicester)
- DeWitt, David W. - RL** - 18 Snow Hill (Franklin) - Iotla; 19 Dryman's Chapel (Franklin); 21 Retired
- Dickens, J. Gregory - FE** - 85 St;86 Salem-Clark's Chapel;91 Dellwood-Shady Grove;94 Friendship-Mountain View;99 Cht: Kilgo;02 Sal: Grace;03 Ran: Mt Lebanon;06 HP: Oakview; 10 Prospect-Pleasant Hill; 13 Chapel Hill (Statesville); 17 Oak Grove-Cedar Grove; 20 Caroleen (El-lenboro)
- Dickert, Wayne L. - FE** - 10 Bryson City: Assistant; 11 Bryson City (Bryson City)
- Dickson Jr., C. Harley - RE** - 51 Coleridge; 55 Sby: Aldersgate; 59 Alb: Main St; 64 Wdb: First; 67 Waynesville Dist Supt; 71 Lex: First; 75 Cht: Providence; 84 Gbo: West Market St; 90 Greensboro Dist Supt; 92 Exec Director (President), UM Foundation of WNC; 97 Retired
- Dingus, William H. - RE** - 61 Farmer;63 Abo: Grace-New Union;66 Franklinville;70 Cooleemee;73 Ccd: Westford;77 Mt Pleasant-Pine Woods;00 Retired.
- DiRico Jr., Charles S. - FE** - 18 Thrift (Charlotte)
- Dirks, Brandon K. - OD** - 04 Cht: St Stephen Min of Youth and Worship; 12 Min of Faith Formation, Christ UMC (Louisville Dist, KY Conf); 12 transferred to Kentucky; 20 Providence (Charlotte) Deacon Associate
- Dixon, Janet F. - FE** - 07 Prison Min Liaison, Disciple Bible Outreach/CPE Resident; 08 WS: Northeast Winston; 10 Kernersville: Cherry St-Hiatt; 12 Cherry St 13 Covenant-Trinity (Gastonia); 14 Mount Carmel (Monroe); 17 Pinnacle-Mt Zion; 20 Mount Zion (Piney Creek)
- Dixon, Patricia M. - FE** - 82 Boone Cir; 83 LvAb; 85 WS: Hanes; 88 Gbo: Groometown-St Andrews; 94 Avl: Haywood St; 98 New London; 02 Gethsemane; 08 HP: Lebanon; 12 Bethany (Franklinville); 18 Faith (Rural Hall) - Antioch (Rural Hall)
- Dobson, Melanie L. - FE** - 14 Myers Park Associate (Charlotte); 15 Transferred from Desert Southwest Conference; 18 Transitional Leave; 18 Professor of Methodist Studies, Lutheran Theological Southern Seminary (Columbia, SC)
- Dodson, Kimberlee J. - FD** - 95 Education, Brv: First;98 LvAb;06 Children's Min, Brv: First;07 Brv: First Min of Education; 18 Transylvania Cooperative Parish: First (Brevard) Minister of Education; 21 First (Brevard)
- Dodson, Marcus L. - FL** - 95 Lake Toxaway (07 /Chaplain, Transylvania Hospital)
- Donahue, Cecil E. - FE** - 81 St; 83 Rosman; 87 Ousley Assoc (North Georgia Conf); 89 LvAb; 91 Mars Hill (93 /Campus Minister, UNC Asheville); 96 Alexander Chapel-Pleasant Grove/Campus Min, UNC Asheville; 98 Rocky Mount; 03 Pleasant Union; 12 Mount Olivet (Concord); 14 Center (Greensboro);

- Donahue-Sears, Carolyn S. - PL** - 11 High Shoals-Iron Station; 15 No Appt; 15 First (Bessemer City); 16 No Appt; 16 Belwood (Kadesh, Knob Creek, St. Peter's); 17 No Appt; 17 Trinity (Gastonia)
- Donnell Jr., Darryl E. - PL** - 18 Garrett's Grove (Gibsonville)-Camp Springs (Reidsville)
- Donnell, Shirley S. - RL** - 97 St Mary's-St Paul;02 Asheville: First;03 No Appt;03 HP: High Point Mission (Ward St Mission) Asst/Ran:St Peter's-Ferree's Chapel;05 HP: Ward St Mission Asst;08 Retired.
- Dornsmith, Suzanne E. - FE** - 11 Concord: Forest Hill Assoc; 21 Calvary (Charlotte)
- Dotson, Kelly R. - PE** - 13 Long's-Cruso Assistant; 14 South Macon Assistant; 15 South Macon; 16 South Macon (Asbury, Dryman's Chapel); 19 Nebo - Snow Hill (Morganton)
- Doub, Mary L. - RD** - 97 Education, MtH: First; 99 Education/Youth, Lcn: First; 01 Education, Bethlehem (GR); 04 Education, Grace Chapel; 05 Mount Bethel Min of Education (NW); 08 Rehab Therapist,Alexander Correctional Institution; 10 Outpatient Therapist, Easter Seals UCP; 18 Behavior Health Program Therapist, Davis Regional Medical Center; 20 Retired
- Doub, Ronald D. - RE** - 89 St, Asbury;90 Sal: Main St-Long St;93 Sal: Main St;94 Ebenezer (ST);01 Bethlehem (GR);04 Grace Chapel;08 Stv: Christ Boulevard. ; 15 Hardison (Mocksville); 20 Retired
- Doucette, Karen C. - FE** - 12 Barnardsville Charge; 15 Bethesda (Asheville) - Haw Creek Commons; 20 Friendship (Fallston)
- Dougherty, Bernard G. - RE** - 99 Gbo: West Market St Assoc;01 Tr fm East Ohio Conf;06 New Salem (HP); 11 Retired
- Dougherty, Michael P. - DM** - 99 Tr fm East Ohio Conf; 99 Music, Tvl: Memorial; 02 Dir of Music & the Arts, HP: Wesley Memorial; 13 Director of Traditional Music, Hyde Park UMC (South Central Dist, Florida Conf)
- Douglass, Justin C. - PL** - 19 Rocky Springs (Hiddenite) Lay Pastor; 20 Rocky Springs (Hiddenite); 21 Cool Spring (Cleveland)
- Dow, Mary G. - PL** - 19 Brooks Temple (Winston Salem)
- Dowdle, J. Oscar - RE** - 60 Cid;61 Tr fm North Mississippi Conf;61 Mt Carmel-Ebenezer;65 Mar: Clinchfield;66 Clyde;71 Cht: Central;76 Sedge Garden;81 FCy: First;87 Stv: Broad St;91 Director of Ministries, Givens Estates;01 Retired.
- Dowdy, Anthony M. - RE** - 89 Tr as deacon and elder in PM fm Wesleyan Church; 89 Polkton; 92 Fairview (NE); 99 Weaverville; 03 Kingswood; 07 Kings Mtn: Central; 10 Stokesdale; 13 Retired; 18 Retired/Mayodan (Mayodan); 19 Retired
- Dowling, Robert E. - RL** - 98 Abo: Legend Park; 99 Franklinville-Rehobeth; 07 Pisgah-Seagrove; 15 Coleridge; 17 Retired
- Draughn, William M. - RP** - 02 Woodleaf; 06 Williamson's Chapel Asst; 06 No Appt; 07 Midway (ST); 08 Messiah; 12 Retired; 12 /Knox Chapel; 13 Retired
- Drum II, Timothy C. - FE** - 07 Beavertdam-Piney Grove; 10 Brown Summit-Friendship; 14 Flat Rock (Stokesdale); 17 Chaplain, Spartanburg Methodist College
- Dry, Ronnie E. - RL** - 13 Green Memorial; 20 Retired
- Duckworth, Terry R. - RE** - 85 Avery Parish Co-Pastor; 86 Gold Hill-Bethlehem; 89 Morehead; 93 Bethel-French Broad (94 Bethel); 98 Montmorenci; 00 General Evangelist; 15 Bethel (Asheville) - General Evangelist; 20 Retired/Bethel (Asheville); 20 Retired
- Dukes III, Lee S. - RE** - 72 St; 73 Lex: First Assoc; 77 Chaplain Intern, NC Baptist Hosp; 78 Grace-Hiatt; 79 Chaplain Resident, NC Baptist Hosp; 80 Dulins-Smith Grove; 81 Chaplain and Dir of Pastoral Care, Lexington Mem Hosp (94 /Methodist Counseling Ctr (ChrysalisCtr); 12 Dir of Pastoral Care, WFBH-LX and Dir/Pastoral Couns, UMCP&PC; 16 Retired/Director and Pastoral Counselor, UMCP
- Duncan, Ann L. - FE** - 11 Shelby: Hoyle Memorial; 14 St. Timothy (Brevard); 18 Maggie Valley (Maggie Valley); 20 Family Leave; 21 Burlingame (Bay District, California-Nevada Conference)
- Duncan, David J. - RE** - 79 Avery Par Assoc; 80 No Appt (St); 82 Mt Hebron-Centennial-Pisgah; 83 Sulphur Springs; 87 Dellwood-Shady Grove;91 Sardis-Reeves Chapel;92 Kvl: Pine Grove; 99 Knp: Mt Mitchell;02 Sby: Hoyle Mem; 05 Porter-Randall; 06 Glen Alpine; 12 Memorial-Patton; 14 Pisgah (Lincolnton); 18 Retired; 19 /Bollinger's Chapel - Zion Memorial; 20 Retired Only
- Duncan, G. Michael - FE** - 81 Pleasant Hill-Trinity;84 Gold Hill-Bethlehem;86 Hayesville Cir/Par Assoc;89 Bethel-Piney Grove;91 Polkville-Rehobeth;96 Spindale;00 DisLv (IncapLv); 06 Pisgah-Trinity.
- Duncan, Michael E. - OF** - 12 Woodleaf (Woodleaf); 17 McKendree (Mooresville); 21 Broad Street (Mooresville)
- Dunker, Carl F. - RE** - 74 Tr fm Central Illinois Conf;74 Farmer;76 Mt Vernon;81 Oak Forest;88 Gas: Bethesda-Smyre;90 Gas: Bethesda;93 Sal: Coburn Mem;95 Retired (97 /Abo: Legend Park);98 Retired.
- Dunn, Teresa B. - FD** - 08 Providence: Min of Youth & College Students
- Durham, Donnie B. - RE** - 80 Creston-Green Valley; 84 Old Union-Worthville; 88 Hiddenite (Hiddenite-Liberty); 97 Harmony-Clarksbury; 01 Mocks; 04 Tvl: Unity; 11 Stony Point; 18 Retired
- Durham III, James B. - RE** - 95 Brown's View-Laurel Hill; 98 Avl: Haywood St; 99 Tr fm Central Texas Conf; 99 Bethel (AS); 00 Chaplain, NC Division of Prisons; 01 Toe Valley; 03 Balfour; 05 Snow Hill (AS); 06 V.A. Chaplain, Muskogee, OK; 11 Retired and VA Chaplain, Muskogee, OK; 15 Retired; 18 Retired/Mitchell-Yancey (Bakersville, Deyton Bend, Red Hill); 20 Retired/Mitchell-Yancey (Bakersville)
- Durham, Jordan M. - FL** - 19 Moore's Chapel (Charlotte); 20 Rhyne Heights (Lincolnton); 21 Oakley (Asheville)
- Durham, Larry E. - RL** - 00 Wentworth; 07 Pelham; 16 Retired
- Duvall, John A. - RE** - 59 Avery;63 Discon;66 Adm to Holston Conf;75 Tr fm Holston Conf;75 Creston-Green Valley;76 Tr to Holston Conf;82 Tr fm Holston Conf;82 Harrison-Marvin;85 Harrison;86 Vanderburg;89 Retired.
- Dye, Mary John - FE** - 85 Bethel-Piney Grove; 87 Tr fm North Mississippi Conf; 89 Spruce Pine; 96 Knp: Jackson Park; 99 Archdale; 03 Cht: Hawthorne Lane;08 Statesville Dist Supt; 12 Mount Zion (Cornelius); 18 Broad Street (Statesville); 21 Intentional Interim - Triplett (Mooresville)
- Eanes, Ralph H. - RE** - 62 St; 65 Oak Grove; 67 WS: Burkhead Assoc; 70 Cherokee; 75 Cht: Covenant; 80 Archdale; 86 WS: Crews; 88 HP: Lebanon; 95 Rehobeth (GR); 02 Retired (05 /Bethlehem (GR)); 05 Retired
- Earley, Katherine L. - RA** - 99 Saint Paul's (NW);02 Pinnacle-Mt Zion;05 West Lincoln;07 Dobson.;12 Belwood; 14 retired
- Early, Jack J. - RE** - 69 Tr fm South Dakota Conf; 69 President, Pfeiffer College; 71 Exec Dir of Educational Affairs, American Bankers Assn; 73 President, Limestone College; 79 Taylorsville; 79 Exec Dir of Education, Stone Foundation; 85 President, Kentucky Independent College Fund; 93 Dir of Education, Napoleon Hill Foundation/Consultant, Sue Bennett College; 95 Retired
- Easter, Renee K. - FE** - 04 Tyro Asst; 05 Gamewell; 11 Greer's Chapel-Linwood; 15 Bethlehem (Waxhaw); 17 Church Legacy Initiative Team Associate

Easter Bayne, Karen L. - FE - 99 Davidson Assoc; 01 Hun: Vermillion Community; 05 Gbo: Hickory Grove; 09 Brevard: St. Timothy; 14 Dilworth (Charlotte); 18 Vice-President, Wesley Community Development Corporation; 20 First (Hendersonville) - Hope (East Flat Rock); 21 First (Hendersonville)

Edwards, J. Keith - FE - 99 Bald Creek-Pensacola; 02 Friendship (LE); 03 Tvl: Pine Woods; 12 Rankin Memorial (High Point); 13 Rankin Memorial-Ward Street; 18 Mount Pleasant (Kimesville)

Edwards, Luke S. - FE - 14 Boone Assistant (King Street Campus); 17 Boone Associate (King Street Campus); 19 Associate Director of Church Development

Eggers, Lee A. - FL - 04 Hickory Grove (NE); 12 Hickory Grove-Ruffin

Eller, Kenneth R. - RE - 64 Todd; 68 Piney Mtn-Davis Chapel-Pisgah; 72 Ccd: Ann St; 76 Liberty-Concord; 80 Gas: Bethesda-Smyre; 85 Gethsemane; 88 Concord-Hopewell; 94 Asbury (GA); 99 WS: Mount Carmel; 03 Retired

Elliott, Laura Alexander - FD - 07 Experiment in Self-Reliance; 11 Chaplain and Church Liaison, The Children's Home; 13 First (Morganton) Minister of Youth and Missions; 15 Midway Associate (Kannapolis); 17 Executive Director, Soaring Unlimited

Elliott-Gingerich, Victoria G. - FL - 21 Hillsdale (Advance) Assistant

Ellis, E. Lee - RE - 67 Clover Hill-Oak Grove; 71 Rock Grove; 73 FCy: PleasantGrove-Alexander; 77 Lake Norman; 80 Trinity (CH); 84 Knp: Bethpage; 86 Moriah; 90 Kmv: Mt Pleasant; 94 WS: Mount Carmel; 99 Asbury (GA); 01 Retired/Mt Shepherd-West Chapel/General Evangelist; 02 Retired/General Evangelist; 08 Retired.; 14 retired/Mount Shepherd-West Chapel; 15 Retired

Ellis, E. Carter - FE - 13 First (Bessemer City); 15 FaithWalk; 18 Christ (Greensboro) Associate - St. Timothy's Pastor (Jamestown); 20 Associate Pastor, Church of the Resurrection and Director of KC District Mission Outpost (Kansas City District, Great Plains Conference)

Ellis, Jerry D. - PL - 19 Hiddenite - Stony Point Parish Assistant to Youth (Carson's Chapel, Hiddenite, Liberty, Philadelphia, South River)

Ellis, L. Donald - RE - 56 Webster; 57 No Appt (St); 58 St; 60 Rockwood-Plains; 62 Old Fort; 63 Gbo: West Market St Assoc; 67 Spruce Pine; 69 Kvl: Main St; 73 WS: Burkhead; 77 Alb: Central; 79 Gbo: Centenary; 86 Hky: First; 89 Mgn: First; 91 Retired (92 /Gbo: Centenary Assoc); 93 Retired only

Elison, William B. - RE - 64 St; 66 Gbo: St Paul; 69 Cht: Dilworth Assoc; 74 WS: Crews; 81 Gbo: Glenwood; 88 Director, Camp Guilrock/Chaplain, TheEvergreens; 91 Director, Camp Guilrock/Chaplain, Wesley LongHosp; 93 Director, Camp Guilrock/Director, Family Life Counseling Ctr; 04 Retired.

Elmore, Anne M. - FE - 05 Gbo: Bessemer; 07 WS: Maple Springs Assoc; 12 Ward Street Mission (High Point); 13 Pleasant Grove (Thomasville); 17 Transitional Leave; 17 C.P.E. Residency, Einstein Healthcare (Philadelphia, PA); 18 Spiritual Support Counselor, Samaritan Healthcare and Hospice (Marlton, NJ)

Elrod, Gary L. - RL - 03 Thurmond; 04 Forsyth-Stokes; 09 Winston-Salem: Union Ridge; 15 Mocks (Advance); 20 Retired

Elwell, Brian A. - PE - 17 Belwood Charge (Kadesh, Knob Creek, St. Peter's)

Emory, Matthew J. - FE - 00 Mt Gilead-Mt Pleasant; 07 Mt Gilead; 07 Bethel-Marvin.; 12 Shiloh (Statesville)-Wesley Chapel; 18 Trinity (Lenoir); 20 Oak Grove (Mocksville)

Engebretson, Sharon R. - RE - 02 Tr fm Illinois Great Rivers Conf; 02 Chaplaincy Director, Wake Forest Univ Baptist Med Ctr; 15 retired

Englebreth, William R. - RE - 89 St, Duke; 90 MtA: Franklin Heights-Maple Grove; 92 Indian Trail; 97 Cht: Commonwealth; 00 Cht: St Paul; 03 Cht: Moore's Chapel; 09 Monroe: Grace-Memorial; 21 Retired

Ennis, Jesse J. - PL - 20 Assurance (Huntersville) Assistant

Epps, John F. - RE - 72 Adm as elder in PM fm AME Church; 72 Lex: St Stephens; 74 Cht: St Mark's (78 -Hunter's Chapel); 81 Hky: Hartzell Mem-McQueen's Chapel; 85 Cht: Simpson-Gillespie; 89 WS: St Andrews-Grace; 91 HP: Memorial; 97 WS: Saints Home-St James; 02 Retired

Ervin, Billy N. - FE - 96 Gold Hill-Bethlehem; 00 Concord: Kerr St; 03 Rock Grove; 06 Millers Creek; 14 Fair View (Mooresville); 18 First (Dallas)

Erwin, John D. - FE - 98 Brown's View-Laurel Hill-Fairview/Sharon; 99 Brown's View-Laurel Hill; 01 No Appt; 01 Sardis; 06 Fanning Chapel-Sardis.; 12 Center-Salem; 21 Personal Leave

Etchison, K. Mark - FL - 21 Maylo (Gastonia) Lay Pastor; 21 Maylo (Gastonia) and First (Stanley) Associate Pastor

Ethridge, Blythe G. - RL - 20 Ledford's Chapel

Eurey, Judy H. - RE - 05 Table Rock Asst; 06 Henson's Chapel-Mabel; 10 Pisgah; 14 Friendship (Iredell); 19 Retired

Evans Jr., Edward L. - FL - 11 Welcome: Center Asst; 16 Center (Welcome) - Arcadia (Clemmons) Assistant; 20 Union-Concord

Evans, James H. - RA - 88 Harper's-Cedar Valley; 91 MountHermon (ST); 96 Providence(McDowell Co); 00 Retired

Evans, Jerry T. - RE - 79 Rocky Springs; 81 Webster Cir; 83 Sandy; 86 Mar: St Mark's-Cross Mill; 88 West Macon Charge; 91 Messiah; 94 Plateau-Wesley's Chapel; 00 Cummings Mem; 03 Mt Zion-Nathan's Creek; 05 Mt Zion (Alleghany); 07 Crouse-Pleasant Creek; 09 Lv of Ab; 12 Bethesda (Pine Hall); 15 Union Ridge (Winston-Salem); 19 Bethlehem (Reidsville) - Wentworth; 21 Retired

Evans, Mark D. - RE - 94 Watauga; 96 Tr fm Iowa Conf; 02 WS: Sedge Garden Assoc; 04 Liberty-Concord; 06 Cht: St Francis; 14 Incapacity Leave; 21 Retired

Evensen, Holly D. - PE - 14 Moore's Chapel (Charlotte); 19 First (Landis)

Everett, Alfonza - RE - 96 Chestnut Grove-Piney Grove; 99 No Appt; 00 Bethel-Liberty Grove; 03 Madison Cir (NE); 06 Gbo: Laughlin Mem; 09 Forest City: Wells Spring-Mundy's Chapel; 13 New Goshen; 18 Retired; 19 Retired/St. Peter's - Ferree's Chapel (Randleman)

Ewing, Susan H. - FE - 95 St, Emory; 96 Elbaville-Fulton; 98 WS: Mount Tabor Assoc; 04 FamLv; 11 Hillsdale Associate; 12 Personal Leave; 13 Mount Tabor (WS) Minister to Children; 16 Lewisville Associate; 20 Lewisville (Lewisville)

Fair, Leonard O. - FE - 93 Stv: Broad St Assoc; 94 Tr fm North Carolina Conf; 96 Mvl: Jones Mem; 05 FamLv; 08 Baton-Rhodhiss; 11 Shiloh-Wesley Chapel; 12 Personal Leave; 12 Mountain View-Wesley Chapel; 13 Liberty (Hiddenite); 14 NCC, Sound Dist: Mt. Herman (Lizzie) - Brooks Frizzelle (Maury); 16 Trenton (Sound Dist, NC Conf); 21 First (Granite Falls)

Faircloth, Michael B. - FL - 21 Christ (Hickory) Assistant Pastor

Farabow, Matthew S. - FE - 92 St, Duke; 96 WS: Centenary Assoc; 01 Baltimore; 04 Shiloh (LE); 10 High Point: Christ; 18 Ardmore (Winston-Salem)

Farrington, D. Bradford - FE - 00 Matthews Min of Youth; 05 Campus Min, Appalachian State Univ; 20 Coach and Consultant, New Waters Group

Faughn, Elizabeth H. - FE - 04 Cht: Wesley; 08 LvAb; 13 Bereavement Coor, Centra Hospice; 16 Transitional Leave; 17 Personal Leave; 18 Spiritual Director and Retreat Leader, Shekinah Farm Retreat Center; 21 Spiritual Director, Shekinah Farm Retreat Center

Feeser, Rosaleen C. - RL - 01 Bethel (AS); 06 Rosman-Selica; 10 Retired; 12 Retired/Etawah Assistant; 17 Retired only

Felts, R. David - RL - 10 St. Mark (WS); 11 No appt; 12 Mt Zion (Piney Creek); 17 Retirement

- Ferguson, Carter A. - FE** - 18 Wesley Memorial Associate and Ward Street Pastor (High Point); 19 Prospect (Archdale) - Pleasant Hill (Thomasville); 20 Transferred from Arkansas
- Ferguson, Lynda L. - FE** - 03 St, Duke; 04 Salem (MA); 11 Bethlehem; 14 First (Asheboro); 19 First (Asheboro) - St. Luke (Asheboro): First (Asheboro) Pastor
- Ferree, John K. - RE** - 66 St; 68 Cht: Hawthorne Lane Assoc; 74 Murphy Cir/Cherokee Co Par; 78 LJ: Long's Chapel; 84 Oak Ridge; 89 Clemmons; 95 Hky: St Luke's; 00 Lex: First; 06 MtAiry: Central; 12 Retired; 12 Retired/ Qualla Parish: Cherokee-Olivet
- Finch, Margaret A. [Peggy] - RE** - 01 Tvl: Memorial Assoc.; 19 Memorial - Unity (Thomasville): Memorial Associate; 20 Retired
- Finsel, Nathan D. - FE** - 07 Mon: Memorial; 09 Ranger-Tomotla; 13 No Appt; 15 Trinity (Kannapolis) Education and Spiritual Formation Assistant; 20 Fair View (Mooresville)
- Fisher, Sarah P. - PL** - 17 Mountain View (Stateville) - Wesley Chapel (Hamptonville)
- Fitch, Stephen L. - PE** - 21 Shiloh (Liberty) - Bethel (Climax)
- Fite, Ricky D. - RE** - 80 Eldorado; 82 No Appt; 83 Level Cross-Ebenezer; 84 No Appt (in North Texas); 86 St;88 Cht: Pleasant Grove Assoc; 89 Christ (SA); 92 LvAb; 92 Pisgah (GA); 97 New Covenant; 99 Cht: Central; 07 Cvl: First.; 15 Retired
- Fitzgerald, Christopher A. - FE** - 79 Rosman;83 WS: Mt Carmel;87 LvAb;90 Rocky Mount;98 Wilkesboro;05 HP: First. ; 15 Wesley Memorial (Statesville)
- Fitzgerald, John C. - FE** - 85 Hebron; 89 Center (GR); 93 Yadkinville; 97 HP: Covenant; 07 Boone: Boone; 11 Charlotte: Providence; 15 First (High Point); 20 Clemmons (Clemmons)
- Fitzgerald, Larry E. - RE** - 84 St James Parish; 92 Gbo: Bass Chapel-Collins Grove; 98 Gbo: Bass Chapel; 11 Greensboro: Mt. Tabor-Celia Phelps; 17 Retired
- Fitzgerald, Robin Brown - FE** - 04 Midway Assoc (LE); 08 Center-Salem; 12 Ebenezer (Lexington); 13 Pine Grove (Winston-Salem); 15 Prospect - Mount Pleasant (Boonville); 19 Personal Leave
- Fitzgerald, Timothy E. - FL** - 04 Zion Hill; 08 Ram: McCrary Chapel; 12 Garrett's Grove-Camp Springs; 18 New Goshen-Union Memorial (Greensboro)
- FitzJefferies, H. Donnell - FE** - 86 St;87 Avl: Berry Temple-Wilson Chapel;92 Gbo: Metropolitan;01 Conf Director of Nurture/Ethnic Ministries;04 Cht: St Mark's; 09 Brooks Temple-St. Stephen; 16 St. Matthews (Greensboro); 21 University City (Charlotte)
- Flack, Carol A. - RE** - 78 New Hope; 81 Glenwood-Providence; 86 Bethel-Palestine; 00 Dal: First; 18 Retired
- Flack, Michael E. - FE** - 06 Mills River Assoc.;11 Salem; 13 Concord-Union; 18 Bethlehem (Statesville)
- Fleming, Howard D. - FE** - 95 Hky: First Assoc;99 Kvl: Pine Grove;07 Bethlehem (AL); 11 Granite Falls: First ; 15 First (Granite Falls) - Rhodhiss (Rhodhiss); 17 First (Granite Falls); 21 First (Elkin)
- Floyd, D. Benjamin - FE** - 15 Central (Asheville) Daybreak Pastor; 15 No Appt; 17 Boone Associate (Blackburn's Chapel Campus); 20 Main Street (Albemarle)
- Fongemy, Michael F. - FE** - 04 Temple Hill;08 Crossroads Assoc (Kannapolis Campus); 13 Journey
- Ford, A. Gayle - RE** - 58 St; 60 Mtn Park-Grassy Creek; 64 WS: Hiatt-Grace; 67 Pisgah; 71 Abo: First Assoc; 72 Terrell; 77 Mgn: North; 81 Cht: Calvary; 85 Mt Pleasant (GR); 91 Ntn: Abernethy Mem; 95 Stallings; 00 Retired (02 /Ran: Mt Lebanon); 03 Retired (03 /Cht: Cole Mem); 04 Retired/ Mon: Central Assoc; 14 Retired
- Foretich-McKey, Stephanie C. - FE** - 17 St. Paul's (Asheville); 20 Transferred from Mississippi
- Forrester, Jennifer L. - FL** - 15 Highlands (Highlands) Assistant; 18 First Associate (Hickory); 21 First (Hickory) & Northbrook (Macedonia - Reep's Grove) Assistant Pastor
- Foster, W. Randall - FE** - 89 New Hope-Bethel; 92 Christ (SA); 98 Knp: Bethpage; 06 Tyro
- Foster-Beckerleg, Michelle L. - FD** - 02 Warner Robins: Christ Min of Education and Evangelism (SouthGeorgia Conf); 02 WS: Ardmore Min of Education; 04 LvAb; 05 Jackson: Galloway Mem Min of Education (Mississippi Conf); 07 MS Conference Coordinator of Children and Family Ministries and Safe Sanctuaries; 09 HP: Covenant Min of Congregational Care; 19 Woodmont (Reidsville) Deacon Associate - Mission First; 21 Sparta (Sparta)
- Foust, William N. - RE** - 02 Pisgah-Seagrove;07 Den: First-Canaan; 10 Tabernacle (LX); 14 Concord (Catawba); 17 Personal Leave; 17 Center (Yadkinville); 21 Retired
- Fouts, Sarah S. - RE** - 04 Harper's-Cedar Valley-Mt Zion; 09 Cedar Valley-Mt. Zion; 12 Retired; 16 Retired/Dana (Dana); 18 Retired
- Fowler, John W. - FE** - 81 Union Chapel-Chestnut Grove; 83 Caroleen-Chase; 87 Asbury (CH); 93 Cashiers; 99 Len: First; 08 Frn: First; 12 First (Morganton); 17 Higgins Memorial (Burnsville)
- Fox, D. Bryan - RE** - 71 Knp: Trinity Assoc;74 South Randolph;80 GrQ: Shiloh;85 Tryon;88 Stokesdale;92 Gbo: St John's;95 Lib: First-Liberty Grove;00 Gbo: Newlyn St;02 WS: Northeast Winston;03 Bethesda (NE);07 Retired.
- Franklin, J. Keith - RE** - 86 Bmt: St Mark's; 93 Ran: Mt Lebanon; 95 Tryon; 03 Moriah (GR); 04 Jefferson; 11 North Wilkesboro: First; 16 Center (Welcome) - Arcadia (Clemmons); 16 Weaverville; 16 Medical Leave; 17 New Salem (Statesville); 20 Retired
- Franks, Caroline R. - PE** - 18 Groometown - St. Andrews (Greensboro); 19 Groometown - St. Andrews (Greensboro); 20 Southwest Greensboro Cooperative Parish (Groometown, St. Andrews, Vickrey)
- Franks, Christopher A. - FE** - 04 Asst Prof, High Point Univ; 10 Assoc Prof of Religion, High Point Univ
- Free, Benjamin L. - PL** - 19 Spring Hill (High Point) Lay Pastor
- Freeman, George M. - RE** - 77 St;79 Level Cross-Ebenezer;81 Mt Tabor;83 Seagrove;85 Bmt: South Point;86 Cht: Providence Assoc;91 Cullo-whee;95 Avl: Biltmore;96 Brv: First;01 Oak Ridge;02 Hky: First;07 Gas: First.;11 Monroe: Central;17 Sedge Garden (Kernersville); 19 Retired
- Freeman, Gregory D. - RE** - 82 St; 83 Saint Paul's; 87 Pleasant Union-Julian; 93 FCy: Pleasant Grove; 97 Gbo: Lee's Chapel; 04 Cht: Cole Mem; 10 Harmony Grove-Sharon (Lewisville); 20 Retired/St. Paul (Hamptonville) - Mountain Grove
- Freeman, Margaret Davis - OD** - 07 Frn: First Min of Education; 10 Franklin: First Deacon Assoc; 18 First (Franklin) Minister of Discipleship
- Freeman, Patrick - RE** - 91 Tr fm Kansas East Conf; 91 QuallaParish:Cherokee-Olivet; 99 Retired
- Freeze, Amy Foley - FE** - 05 Ntn: First Assoc; 09 Mooresville: Broad Street; 13 Christ (Morganton); 17 Director of Community/ Faith Development, Our Towns Habitat for Humanity; 19 Executive Director, Habitat for Humanity, Cabarrus County; 21 Development Coordinator, Fifth Street Ministries, Statesville
- Friddle, Donna S. - RE** - 13 Spring Hill-Welch Memorial; 16 Sandy Ridge - Northwood; 20 Sandy Ridge (High Point); 20 Retired

Friddle Jr., G. H. [Bart] - RL - 05 Gbo: St Paul; 15 St Paul-Proximity; 19 Retired/St Paul-Proximity

Fried, Charlie J. - FL - 18 Forsyth-Stokes

Fritts, Robert E. - RE - 74 St; 77 Piney Mtn-Davis Chapel-Pisgah; 80 US Navy Chaplain; 92 Bonds Grove-Marvin; 94 Dellwood-Shady Grove; 99 Pelham-Hickory Grove; 02 Retired.

Fry, Kaye H. - FE - 03 Cornatzer; 05 No Appt; 06 Discon; 07 Reinst; 07 Bethlehem (GR) Asst; 13 Cleveland - Knox Chapel (Cleveland); 13 Lilesville (Forestville, Lilesville, Olivet, Savannah); 16 Mt Lebanon (Randleman); 18 Mount Lebanon (Randleman) - Level Cross; 19 Stony Hill (Albemarle)

Fuentes, Clarissa Y. - FE - 01 Gbo: St Paul; 03 Tabernacle Asst (GR); 04 St (CPE Resident); 05 Staff Chaplain, Grady Hosp; 08 Rural Life Chaplain, Hinton Rural Life Center; 11 UNC Asheville Campus Min; 15 Exec Dir Project Salud y Paz, Guatemala; 17 Edmonds Associate (Puget Sound Dist, Pacific Northwest Conf); 19 Transitional Leave; 19 Director of Development, Faith in Practice; 20 Transitional Leave; 21 Grants and Fundraising Manager, Association for the Advancement of Mexican Americans (AAMA) (Houston, TX)

Fulcher, J. Rodney - RE - 89 Sandy Ridge; 90 Midway Cir; 91 Tr fm North Carolina Conf; 92 WS: Oak Summit; 97 WS: Northeast Winston; 98 Retired.

Fulk Jr., Joseph M. - RE - 80 St; 81 Lex: First Assoc; 83 Jonesville-Maple Springs; 90 Spindale; 96 Sylva: First; 01 Director of Ministries, Givens Estates.; 11 Retired

Fulk III, Joseph M. - FE - 06-10 Student Pastor in Baltimore-Washington Conference (Rodgers Forge [Baltimore, MD]); 10 Pilot View-Shoals-Whitakers Chapel; 13 Shoals-Whitakers Chapel; 16 Good Hope (Lexington)

Fulker, Gary R. - RL - 02 Dvr: Bethel; 07 Lebanon (Denver); 16 No Appt; 16 Northbrook (Macedonia - Reep's Grove); 21 Retired

Furr, Cynthia H. - PL - 18 Charity (Elkin); 20 Charity (Elkin) - Grassy Creek (State Road)

Furr, Jimmie C. - RE - 68 New Hope-Bethel; 73 Ansonville; 76 Sunshine; 79 Mgn: Bethel; 81 Northbrook; 84 New Hope-Trinity; 88 Fairview (HP); 92 Knp: Memorial; 94 Alb: Tabernacle; 96 Asbury (CH); 00 Retired/Wadesboro: Wade-Hanna Chapel

Gaddy, Daniel W. - RE - 88 Bethany (AL); 93 Morning Star; 94 Bright Hope Laurel/Madison Co Housing Project; 95 LvAb; 95 Murphy Cir I; 96 LvAb; 98 Shooting Creek Cir (Ledford's Chapel-Sweetwater)/ClayCo Parish; 01 LvAb; 02 Ranger-Tomotla; 05 Glencoe.; 11 Clyde: Central; 14 Central (Clyde)-Louisa Chapel (Clyde); 17 West Jefferson (West Jefferson); 21 Retired

Gaddy, Debra L. - FE - 97 Congregational Ministries (Min of Christian Educ), Avl: Trinity; 02 LvAb/Hvl: First Assoc; 05 Hvl: First Assoc; 12 Incapacity Leave

Gager, Douglas W. - RL - 08 Central Falls; 16 Retired

Galloway, Jimmy W. - RE - 79 Newdale; 80 Adm as deacon in PM fm Southern Baptist Ch; 82 East Macon Charge; 83 US Army Chaplain; 87 Avl: Elkwood; 89 Balfour-Moore's Grove; 94 Belwood; 97 Camp Ground; 99 Northbrook; 04 South Macon; 06 Mt Harmony-Burke Chapel; 07 IncapLv; 13 Retired; 17 Retired/Dix Creek (Leicester); 19 /Little Sandy (Leicester)

Galyon, Katherine E. - PD - 21 Christ (Greensboro) Pastor to Families with Children and Youth

Garner, Ronald M. - FE - 00 Highlands Assoc; 02 No Appt; 04 WS: Mount Tabor Assoc; 11 WS: Mount Tabor, Meadowlark Area Campus; 17 G3 (Winston-Salem); 20 Sunrise (Lewisville) - G3

Garrard Jr., William R. - RE - 93 Rosman-Selica; 96 WS: Wesley Mem; 01 Taylorsville: First; 03 Hky: St Luke's Assoc/Bi-District (04 Statesville Dist) Coordof Hispanic Ministry; 06 Hky: St Luke's Assoc; 10 Retired

Garrison, Nancy C. - DC - 08 Exec Director, Brooks-Howell Home; 15 Retired

Gary, MacKenzie H. - FL - 21 Sharon (Shelby)

Gaska, Beverly E. - RE - 97 Pisgah-Trinity; 99 HP: Wesley Mem Assoc; 03 Avl: Asbury Mem; 06 Sparta; 08 Mt. Vernon; 10 Summerfield; 13 Mount Carmel (Reidsville); 14 Retired; 17 Retired/Liberty (Mocksville); 17 Retired; 19 Fairgrove (Reidsville); 21 Re-entering retirement

Gaston, Mary E. (Meg) - FE - 18 Laboratory-Mary's Grove; 19 Laboratory - Lander's Chapel (Lincolnton); 20 Centenary (Winston-Salem) Associate for Evangelism, Engagement, and Missions

Gatton, Benjamin M. - FL - 18 Hope Fellowship (Sparta New Church Start); 21 Sparta (Sparta) (Hope Fellowship Campus)

Gay, David L. - RE - 92 Webster Cir; 93 Snow Hill-Iotla; 99 Oak Hill (MA); 07 New Salem; 17 Retired

Gaylord, Alan I. - OE - 20 Ebenezer (Granite Falls)

Gaylord, Jonathan A. - FE - 14 Providence (McDowell); 16 Providence - West Marion; 18 Yadkinville

Gehring, Michael J. - FE - 91 Tr fm North Arkansas Conf; 91 Cht: Providence Assoc; 94 Bethany (NW); 99 Can: Central; 03 Lcn: First; 11 Statesville: Broad Street; 18 Main Street (Kernersville)

Gerhardt, William F. - RE - 69 St; 71 Wesley Chapel; 73 Pisgah-Trinity; 77 Plateau-Wesley Chapel; 83 Asbury (Char); 86 LvAb; 91 Chaplain/Counselor, ADDLife Addiction Services; 92 Ccd: Central Assoc; 97 Cold Springs; 01 McKendree-Morrows Chapel (03 Retired/); 05 Retired/McKendree; 12 Retired

German, Susan D. - RE - 94 Ccd: Forest Hill Assoc; 01 Knp: North; 07 Vanderburg.; 14 Memorial-Patton; 17 Retired

Gibbons, Charles F. - RE - 77 Shiloh-Bethany; 81 Brv: First Assoc (82 /Assoc Prof; (85 /Campus Minister)), Brevard College; 86 WS: Konnoak Hills; 89 Drx: Christ; 93 Sharon-Boiling Springs; 96 Etowah; 02 Bmt: Park St; 08 Retired/ChG: Oak Grove.

Gibbs, Doris W. [Dottie] - RE - 91 Gbo: St Paul; 93 Cht: Duncan Mem (94 /Director, Reach Out Ministries); 96 Balfour-Moore's Grove; 97 Christ (AS); 04 Retired (05 /Wvl: First Assoc); 07 Retired.

Gibbs, Lewis C. - RE - 64 Union Grove-Olin; 66 Rhodhiss-Ebenezer; 68 St; 71 Hky: St John's; 73 Mt Olivet; 79 Avl: Groce; 84 Cht: St Stephen; 87 Missionary to Kenya; 89 Gbo: Centenary; 93 Cht: Hickory Grove; 96 Asheville Dist Supt; 01 Retired.

Gibbs, Rex L. - RE - 74 St; 76 Saluda-Columbus; 78 Sal: First Assoc; 81 Mocksville Cir; 84 Dellwood-Shady Grove; 87 Mdn: First; 92 New Salem; 98 Bethel (Midland); 04 Mineral Springs; 06 Cht: Pleasant Grove; 10 Kings Mt.: Central; 16 Retired.

Gibert, Ann S. - FE - 99 Huntersville Assoc; 03 Cht: St Paul; 05 IncapLv; 12 Personal Lv; 15 Webster Federated Church (Central Mass Dist, New England Conf)

Gibson, Thomas L. - RE - 77 St; 80 Pisgah (WS); 84 Williamson's Chapel; 90 Wkn: Morris Chapel; 95 Boone: Boone; 00 Hky: St Luke's; 07 Gbo: Guilford College; 19 Retired

Giese, Kelly L. - FE - 04 Fellowship Church; 12 Baltimore (East Bend); 17 Personal Leave; 18 St. Paul's, Socorro, NM (New Mexico Conference); 21 Personal Leave; 21 Newport (Northeast District, Arkansas Conference)

- Gilbert, Douglass W. - RE** - 60 Mbr of Memphis Conf;65 Tr fm Memphis Conf; 65 Shady Grove;67 Cht: Wesley Heights;69 Dir, WS Downtown Church Ctr;74 WS: Trinity;81 Mgn: North;85 Elk: First;90 Cht: Central;96 Avl: Biltmore;98 Gbo: Irving Park;00 Retired.
- Giles, Sanford L. [Sandy] - RE** - 80 St; 81 Wesley Par Co-Pastor; 82 Mgn: First Assoc; 87 Avl: Abernethy; 91 WS: Pine Grove; 96 Elk: First; 04 Al-bemarle Dist Supt; 09 Waynesville: First; 17 Retired
- Giles, Susan S. - RE** - 09 Waynesville: Faith-Francis Cove; 13 Rockwood; 15 Dean of the Chapel, Lake Junaluska; 16 First (Waynesville) Associate & Dean of the Chapel, Lake Junaluska;17 Retired/Dean of the Chapel, Lake Junaluska; 19 Retired only
- Gilland, Jim C. - RE** - 54 Trinity; 56 St; 59 Hky: Bethel; 62 Rose Chapel; 65 Avl: Oakley; 68 Cullowhee; 73 Cht: Hawthorne Lane; 78 Brv: First; 90 Stv: Broad St; 84 Greensboro Dist Supt; 90 Cht: Providence; 98 Retired
- Ginn-Griffeth, Patricia A. - PL** - 21 Abernethy (Asheville)
- Glahn, Phyllis L. - RD** - 97 Abuse Prevention Coordinator, KARE; 98 Case Mgr, Haywood Co Council on Aging/Dellwood Asst; 99 Case Mgr, Haywood Co Council on Aging; 99 Pastoral Asst, Dellwood; 01 Sylva: First Assoc (LayMinistry and Discipleship); 06 LvAb; 08 Activity Director,Arbor Terrace; 08 Activity Director,Brooks-Howell; 11 Transitional Leave; 12 Personal Leave; 12 Mars Hill; 16 Transitional Leave; 16 St. Luke Deacon Associate (Spartanburg Dist, SC Conf); 18 Retired
- Glaize, Edward R. - OE** - 21 Boone (Boone)
- Glass, Beth D. - RE** - 86 St;87 MtA: Franklin Heights-Maple Grove;90 TempleHill-Roaring River;91 St, NC Bapt Hosp CPE;91 Chaplain, Roanoke-Mem Hosp;93 Exec Dir, Transylvania Christian Min (93 /LakeToxaway);94 Executive Dir, Transylvania Christian Min;00 LvAb;01 Bethesda-Pine Hall;02 Bethesda (NE);03 Porter-Randall;05 Retired/Mars Hill-Pleasant Gap;07 Retired/Mars Hill; 12 Retired
- Glawson, Christopher A. - PL** - 20 Oak Grove (Ellenboro); 20 Rutherford East Cooperative Parish: Oak Grove (Ellenboro)
- Glover, Kendall C. - RL** - 97 Peace-Zion Hill; 99 Chestnut Grove-Piney Grove; 05 Madison Cir Asst; 06 Wither's Chapel; 07 Mitchell (08 -Cox Chapel); 09 Asheboro Circuit (Mitchell-Cox Chapel-St. Mark's); 12 Retired
- Godfrey, Carmen B. [Randi] - RA** - 91 Tabernacle (LE); 96 Sal: Coburn Mem; 99 Seaside Assoc (NC Conf); 02 Bess Chapel-Bethlehem; 06 Retired; 17 Retired/Double Shoals-Rehobeth-St. Paul's; 19 /Double Shoals - St. Paul's (Shelby); 20 Retired only
- Goforth, J. Curtis - FE** - 05 Badin-Richfield; 10 Mount Tabor-Woodleaf;12 Asbury Memorial (Asheville); 19 First (China Grove); 21 First (Forest City)
- Golden Jr., Jacob B. - RE** - 76 St; 78 El Bethel-Hoey Mem; 80 Ccd: Center; 85 Pastoral Volunteer, Nicaragua; 86 WS: Children's Home; 87 Cht: Spencer Mem; 90 Harrisburg; 01 Cht: Cokesbury; 04 SabLv; 05 LvAb; 06 Chaplain, Trinity Episcopal School; 13 Transitional Lv; 15 Retired
- Golden, Jonathan L. - RE** - 80 St; 81 Avery's Creek-Fanning Chapel; 86 St; 87 Mount Vernon; 92 Avl: Asbury Mem; 95 St, Loyola; 02 Hky: First Assoc/Therapist, Meth Couns Service; 04 Therapist, Methodist Counseling Center; 16 Pastoral Psychotherapist, Sanctuary Counseling Group (name change from MCCS); 19 Retired
- Goldston, Robert J. - RE** - 54 West Macon;57 Tvl: West End;60 Mvl: Broad St;64 Abo: Calvary;67 Roberta;68 Retired;73 Alcohol Coordinator (Substance Abuse Counselor),Davidson Co Mental Health Center;89 Substance Abuse Counselor, Forsyth Psychiatric Assoc;94 Retired.
- Goode, Michael H. - RE** - 92 Forsyth-Stokes; 97 WS: Green St; 00 Shady Grove (LE); 07 Mount Pleasant (GR); 10 Huntersville; 13 Hickory Grove (Charlotte) ; 15 First (China Grove); 19 Retired
- Gordon, A. Franklin - RE** - 76 Laurel Hill-Brown's View; 78 Murphy Cir/Cherokee Co Par; 82 Norwood Cir; 87 KMt: Grace; 91 Grace Chapel-Ebenezer; 98 Glen Alpine; 06 Montmorenci; 12 Gay's Chapel (Salisbury); 16 The Arbor (Salisbury)(church name change); 17 Retired
- Gordon, Gregory B. - RE** - 89 Knp: Royal Oaks; 94 Cht: Commonwealth; 97 Tvl: West End; 05 Laboratory-Mary's Grove; 09 Prospect-Mt. Pleasant; 15 Jackson Park (Kannapolis); 21 Retired; 21 Retired/Ebenezer (Belmont)
- Gordon, Mary B. - RL** - 02 Glen Alpine Asst;06 Montmorenci Asst; 12 Gay's Chapel Asst (Salisbury); 16 The Arbor Asst (Salisbury) (church name change); 17 Retired
- Gordon, Nancy K. - DC** - 18 Activities Assistant and Musician in Residence, Brooks-Howell Home
- Gosnell, Arnold P. - FE** - 06 Concord (LE); 2010 Lexington: Trinity;13 Centenary (Clemmons); 15 Farmington-Wesley Chapel
- Gottula, Kay W. - RE** - 76 St; 78 HP: Northwood; 83 Cedar Falls-Central Falls; 87 Abo: Calvary; 91 Tvl: Trinity; 95 GrQ: Shiloh; 02 IncapLv; 17 Retired
- Gould, Richard J. - RA** - 91 Shooting Creek Cir/Clay Co Parish;95 Beavertdam-Piney Grove;00 Hopewell (AL);07 Asbury (GA).;11 Retired; 12 Retired/Clarksbury (Thomasville); 15 Retired/South Davidson (Alleghany, Lineberry, Pleasant Grove); 20 Retired/South Davidson (Alleghany, Lineberry)
- Gould, Shelia M. - RL** - 03 Hopewell Asst (AL); 07 Asbury Asst (GA); 08 High Shoals-Iron Station (GA); 11 Retired; 15 /Clarksbury (Thomasville); 17 Retired
- Graves, James H. - RE** - 81 Empire Cir; 86 Raleigh's Crossroads-Peace-Zion Hill; 87 Cht: First Assoc; 89 Cht: Simpson-Gillespie; 95 Sby: Durham-Philadelphia; 97 HP: Memorial; 01 Statesville Dist Supt; 08 Conf Program Staff; 10 Retired; 18 Simpson-Gillespie (Charlotte); 19 Retired only; 21 Retired/Antioch - Wesley Chapel
- Graves, Mae P. - RL** - 08 Mott's Grove; 13 Retired;
- Gray, Dennis L. - FL** - 14 Pine Bluff (Midland)-Locust (Locust); 19 Locust (Locust); 20 Warrensville (Warrensville, Smethport, Clifton)
- Gray, Juan P. - RE** - 98 Avl: Berry Temple;99 Tr fm Western New York Conf;00 WS: St Andrew's;03 Dean of Students, Edward Waters College;03 LvAb;08 New Goshen; 13 Retired.
- Gray, Madeline D. - RE** - 95 Cht: Sharon Assoc;98 Gas: First Assoc;02 Cht: Kilgo;05 Brv: St Timothy;06 Centenary (LE); 09 Charlotte: Thrift; 10 Retired
- Gray, Natalie G. - FL** - 19 First (Mocksville) Assistant
- Green, David L. - FL** - 14 Grace (Leicester)-Dix Creek; 16 Grace - Bell (Leicester); 18 Hopewell (Sherrills Ford); 21 Plains (Canton)
- Green, Roger L. - RL** - 00 Ramseur Circuit;08 Zion Hill.;11 Peace-Zion Hill; 16 Zion Hill (Colfax); 17 Retired; 19 Retired/ Bethel (Archdale) - Liberty Grove (Trinity)
- Greene, David S. - FE** - 93 St, Candler; 94 El Bethel-Hoey Mem; 98 WS: Central Terrace; 02 Gibsonville; 09 Newton: First; 16 Salem (Denver); 20 Jamestown (Jamestown)
- Greene, Janet J. - OF** - 09 South Macon Charge Asst; 12 South Macon; 15 Clark's Chapel (Franklin) - Union (Franklin)
- Greene, Lara W. [Willis] - FE** - 94 Lcn: First Assoc;98 WS: Union Ridge;02 Gibsonville Assoc; 09 Newton: First Assoc.; 16 First (Newton); 20 Personal Leave; 20 First (High Point)
- Greene III, Willie - PL** - 19 Plaza (Charlotte) Lay Pastor; 19 Faith (Mooresville) Lay Pastor; 19 Faith (Mooresville)

- Grice, Franklin W. - RE** - 67 St; 68 Fair View; 73 Mgn: Zion Mem/Burke Outreach Min; 77 Spindale; 84 LJ: Long's Chapel; 91 Kvl: Main St; 95 Brv: First; 96 Northeast Dist Supt; 01 WS: Ardmore; 06 Retired
- Griffin, Robert A. - PL** - 20 Christ (Weaverville)
- Griffis, Thomas L. - RE** - 75 St; 76 Etowah; 78 Avl: Central Assoc; 81 Grace-Hiatt; 83 Yadkinville; 88 Jefferson; 95 Frn: First; 99 Sal: First; 07 Hky: St Luke's; 11 Retired
- Griffiths, Glenn S. - RE** - 79 Wade (81 -Hanna Chapel);86 Wesley Chapel;90 Tvl: Unity;95 Gbo: College Place;99 Kingswood;03 HP: Rankin Mem;04 Gbo: Lee's Chapel;08 Retired.
- Griswold, Nancy K. - RD** - 09 Nurse Anesthetist, Unifour Anesthesia Associates, P.A.; 15 St. Luke's (Hickory) Deacon Associate; 17 Transitional Leave; 18 Family Leave; 18 Coronado Deacon Associate (Atlantic Central District, Florida Conf); 20 Retired
- Groce, Kelley Greene - FE** - 91 St, Duke; 92 St, Duke CPE; 93 Gbo: Guilford College Assoc; 01 Summerfield; 10 Lexington: First; 14 Centenary (Greensboro)
- Grogan, Jennifer W. - FE** - 99 Tvl: Johnstontown;08 Mt Pleasant-Tabernacle.; 15 First (Randleman)
- Groome, James I. - FL** - 10 Mt Shepherd; 12 Mount Shepherd-West Chapel; 13 Trinity (Lexington); 15 Matton's Grove-Richfield; 17 Shiloh (Liberty); 18 Shiloh (Liberty) - Bethel (Climax); 21 Intentional Interim - Mount Vernon (Trinity)
- Grose Jr., Lonnie L. - OF** - 18 South Anson (Pleasant Hill, Sandy Plains, Shiloh)
- Grubbs, Raymond L. - RE** - 91 Cht: Sharon Assoc; 93 Gas: Trinity; 96 Counselor (97 Assoc Dir), Presbyterian Samaritan Counseling Center; 04 Pastoral Counselor (06 Director), Balanced Life, Inc.; 16 Retired/ Exec Dir, Balanced Life, Inc.; 17 Retired
- Guy, Charles R. - RE** - 75 Matton's Grove-Zion; 78 Harrisburg; 82 Friendship; 84 Pisgah; 90 Knp: Mt Mitchell; 99 Ccd: Rocky Ridge; 08 IncapLv; 13 Retired
- Guy, David A. - RE** - 82 Tr fm South Carolina Conf;82 Chaplain, Wesley Nursing Ctr;93 SabLv;94 Liberty-Zion;99 Gbo: Proximity;02 IncapLv;06 Retired.
- Guyer, Jason G. - OF** - 18 May's Chapel (Maiden)
- Gwyn, Bruce L. - FE** - 87 Locust-Oakboro; 95 Mocks; 01 Millers Creek; 06 Mineral Springs (07 -Heath Memorial); 12 Mount Pleasant (Mount Pleasant); 19 Central (Kings Mountain)
- Habich, Maegan D. - PD** - 18 Pfeiffer University Chaplain and Director of Church Relations
- Hacklander, Paul K. - RE** - 77 WS: Maple Springs Assoc;79 Trn: Trinity Mem;84 Mars Hill;88 LvAb;92 Bright Hope Laurel;93 Avl: Groce Assoc;95 Avl: Acton;07 Andrews; 09 Incapacity Leave; 18 Retired
- Hadley, R. Britton - RL** - 70 St, Emory; 72 Wingate; 76 Monroe: Central Assoc; 81 LvAb; 83 SurrMinOff; 04 Monroe: Central Asst (Evangelism); 14 Retired
- Hagans Jr., Rodney H. - RE** - 77 Cedar Falls; 79 Jamestown Assoc; 80 Palm Tree (81 -Mt Harmony); 83 Bethel-Shiloh; 84 LvAb; 86 West Yadkin; 87 Avl: Bethesda; 89 LvAb; 91 Camp Ground; 97 Spc: Central; 02 Mount Pleasant (SA); 04 LvAb; 05 Avl: Trinity; 17 Retired
- Hagerman, Leigh Anne - FD** - 14 Providence (Charlotte) Exec. Dir; 17 Church Administrator, Myers Park Baptist Church (ABLC)
- Hahn, Benny B. - RE** - 99 Gbo: Greensboro Korean;01 Dobson-Stony Knoll;04 Tr fm SouthIndiana Conf;06 Dobson;07 Retired.
- Haines, Stephen D. - RE** - 75 St; 77 Cht: Hawthorne Lane Assoc; 79 Knp: Memorial; 84 Bethany (NW); 88 Sal: Milford Hills; 94 Weaverville; 99 Gbo: Guilford College; 07 Sal: First; 14 Retired
- Haire, Earle R. - RE** - 53 Gethsemane;57 Sedge Garden;61 Valdese;66 Sby: Aldersgate;71 Stv: Broad St;74 Salisbury Dist Supt;80 Lex: First;84 Hvl: First;90 Statesville Dist Supt;96 Retired.
- Halipilias, Charles B. - RE** - 78 St; 81 Abo: Central Assoc; 82 Kistler's Chapel-Tanner's Grove; 87 Providence (SA); 89 Pelham-Hickory Grove; 93 Cht: St James; 96 Gas: Covenant; 00 Avl: St Paul's; 02 Knp: Jackson Park; 10 Kimesville: Mt Pleasant; 12 Mount Carmel (Winston-Salem) ; 15 Madison (Madison); 20 Retired
- Hall, Carrilea Potter - FE** - 15 Broad Street Associate (Statesville); 19 Broad Street Associate - Scott's Chapel (Statesville) Pastor; 20 Personal Leave
- Hall, L. Elaine - FE** - 09 Georgetown University, Chaplain in Residence (and Assoc. Min, Springfield, VA Conf); 12 Springfield Assoc (VA Conf); 13 Bethelview-Valle Crucis; 17 St. Matthews (Morganton); 21 Personal Leave
- Hall, Raymond O. - RE** - 84 Tr fm Rocky Mountain Conf; 84 Exec Director (President), The Methodist Home, Inc(Aldersgate RetirementCommunity); 07 Retired
- Hall, Ron L. - RE** - 57 St; 59 Asheboro Cir; 60 Cedar Falls-Central Falls; 61 Abo: West Bend; 65 Gas: Faith; 69 Gbo: West Market St Assoc; 72 Avl: Central Assoc (Educ); 79 Tr to North Georgia Conf; 84 Tr fm North Georgia Conf; 84 Cht: Myers Park Assoc; 97 Retired
- Hall Jr., Wesley L. - FE** - 13 Morehead Assistant; 13 Level Cross-Siloam; 21 Ebenezer - Reeds (Lexington)
- Hallyburton, Bobby R. - FE** - 00 Mgn: First Assoc; 01 Friendship-Shady Grove; 14 Incapacity Leave;
- Halstead, Jolynn [Jody] - PL** - 14 Faith Community Nurse, Haywood Street Respite (as Deaconess); 16 Sardis-Reeves Chapel; 20 Piney Mountain (Candler) - Reeves Chapel - Sardis; 21 Reeves Chapel - Sardis, Haywood Street Congregation Assistant Pastor; 21 Haywood Street Congregation (NS) (Asheville) Assistant
- Hamilton, Gregory A. - FE** - 15 Shiloh (Cabarrus [Concord]); 17 Transferred from Tennessee; 18 Indian Trail (Indian Trail)
- Hamiyn, David M. - FE** - 91 Murphy Cir I/Cherokee Co Parish;93 Farmer;97 Ran: Mt Lebanon;01 RCg: Abernethy Mem;08 Spruce Pine.; 13 Friendship (Newton); 20 Catawba Valley District Missional Engagement Director; 21 Catawba Valley District Missional Engagement Director & First (Hildebran)
- Hammett, G. Danielle - FL** - 02 Boiling Springs;04 KMt: Grace;07 Franklinville-Rehobeth; 09 Mt. Carmel (SA); 09 Eden: Spray; 14 Shiloh (Liberty)-White's Chapel (Liberty); 15 Shiloh (Liberty); 17 Bethesda-Cramer Memorial-Lowell/Smyre; 19 Bethesda (Gastonia) - Lowell/Smyre (Lowell); 21 Cummings Memorial (Mills River) - Hope (East Flat Rock)
- Hammill, Terry L. - RE** - 58 St; 60 Providence; 64 Knp: Royal Oaks; 68 Francis Asbury; 73 Sylva: First; 80 Cht: Mouzon; 86 Avl: Biltmore; 89 LvAb; 90 Harrison; 97 Retired
- Hammond, J. Harold - RL** - 90 Abo: Legend Park; 93 Flag Springs-NewHope Assoc; 97 Farmer; 05 Retired (06 /Mt Shepherd); 10 Retired only; 11 Retired/Franklinville-Rehobeth; 16 Retired only
- Hampton, Jennifer B. - FE** - 11 Statesville: Broad Street Associate ; 15 Sunrise (Lewisville); 19 Director, Tekoa Foothills

Hamrick II, James R. - FE - 98 Rock Grove; 03 Rocky Mount.

Hamrick, Jeffery M. - FE - 12 West Forsyth; 17 First (Troutman)

Hamrick, Laura Beaver - FE - 02 WS: Centenary Assoc; 06 MtM: Fair View Assoc; 09 Eden: Leaksville Associate; 10 Badin; 14 Central Associate (Monroe); 19 Ministry Engagement Coordinator, Life Around the Table

Hamrick, Patrick S. - FE - 92 Newton Mearns Assoc, Glasgow, Scotland; 94 Cht: Hawthorne Lane Assoc; 96 Gethsemane; 98 WS: Northeast Winston; 02 Gbo: Asbury; 06 MtM: Fair View; 09 Eden: Leaksville; 10 Albemarle: Main Street; 11 Executive Minister, Fountain Street Church (Michigan); 13 Trans Lv; 13 First (Charlotte) Pastor of Finance & Administration

Hand, Dawn M. - FE - 06 Matthews Assoc; 11 Chief Program Officer, Foundry (Greater Wash Dist, Baltimore-Wash Conf); 14 Foundry Executive Pastor/Chief of Staff (Greater Wash Dist, Baltimore-Wash Conf); 18 District Superintendent, Pittsburgh District, Western Pennsylvania Conference; 21 District Superintendent (Central Maryland District, Baltimore-Washington Conf)

Hand, Stephanie M. - FD - 08 Cht: Mouzon Min of Education; 09 Faith Community Outreach Coor, WISH; 11 Charlotte: Providence Deacon Associate; 14 Church Vitality Strategist; 16 Metro Church Vitality Strategist; 19 Metro District Vitality Associate

Handy Jr., Bruce H. - PE - 07 Shiloh (Cabarrus); 11 No appt; 14 Harmony (Harmony); 17 Marshville (Marshville); 21 Covenant (Charlotte)

Hannah, Lisa Hartzog - FE - 03 Shiloh-Randolph; 05 Shiloh (GR); 06 Avl: Asbury Mem; 12 Montmorenci; 16 Oak Hill (Candler); 17 Personal Leave; 18 Mars Hill (Mars Hill); 20 Mars Hill - Spring Creek; 21 Mars Hill - Bright Hope Laurel (Mars Hill)

Hannon, Patrick J. - OE - 19 Unity (Kannapolis)

Harbin, Christopher B. - PE - 17 Kerr Street (Concord); 19 Forest Hill (Concord); 19 Wingate - Smyrna (Monroe)

Hardin Jr., E. Wannamaker - RE - 67 Tr fm South Carolina Conf; 67 Deerfield-Banner Elk; 68 Business Manager (70 Prof), Brevard College; 73 Avl: Oakley; 79 Blair Rd; 85 WS: Mt Tabor; 89 Cht: First; 95 Winston-Salem Dist Supt; 00 Hvl: First; 03 Retired

Harper, Diane - PL - 19 Mount Airy (NS) Lay Pastor; 20 Mount Airy (NS) (1/2); 20 The Place of New Life (Mount Airy (NS) name change); 21 The Place of New Life - Mount Herman (Mount Airy)

Harrelson, Claudia G. - RE - 80 St; 81 Len: First Assoc; 83 Davie; 86 Avery Parish Assoc (87 Avery Parish); 91 West Rowan; 95 Unity; 99 Beulah-Concord; 04 Sparta; 06 Stokesdale; 10 Union County Parish; 12 St Paul (Hamptonville)-Mountain Grove; 16 Retired/St Paul-Mountain Grove; 20 Retired/Double Shoals - St. Paul

Harrill Jr., Michael B. - FL - 00 Bollinger's Chapel-Warlick's Chapel; 04 Pleasant Hill (MA); 05 Golden Valley-Pinnacle; 07 Nesbitt's Chapel; 09 Bell; 10 Rocky Springs-Carsons Chapel; 13 Mountain View-Snow Creek; 15 Mountain View (Statesville) - Wesley Chapel (Hamptonville); 17 Swannanoa - Tabernacle (Black Mountain); 18 Providence - West Marion

Harris, Alanda B. - PL - 02 Ran: St Peter's-Ferree's Chapel Asst; 03 Abo: Asheboro Cir Asst; 04 Abo: St Mark's-Mitchell; 07 Grays Chapel Asst.; 18 Tyro Assistant

Harris, Bonnie P. - RE - 99 Tabernacle (LE); 04 Gas: Trinity; 07 Kvl: Pine Grove; 12 Center (Yadkinville); 17 Vanderburg (Mooresville); 19 Retired; 20 Retired/Moriah - Holmes Grove; 21 /Moriah (Greensboro)

Harris, J. Christopher - PL - 19 Christ (Hickory) Assistant (Fairgrove Campus)

Harris, Michael L. - FE - 04 Newdale; 07 Highlands Assoc; 08 Cht: Kilgo.; 11 Charlotte: Commonwealth-First Hmong-Kilgo Cooperative Parish; 13 Kilgo-St Luke; 14 The Vine UMC; 17 Bethlehem (Waxhaw)

Harris, Nathan A. - PE - 16 Brooks Temple; 19 Laughlin Memorial - Newlyn Street (Greensboro); 21 Laughlin Memorial (Greensboro)

Harris III, Otto D. - FE - 04 WCV: St Mary's; 07 Gbo: Union Memorial; 15 St Mark's (Charlotte)

Harris, Samuel T. - FL - 17 Coleridge (Concord, Maple Springs, Mount Olivet)

Harry, Randolph H. - FE - 96 Hopewell (GA) (98 -Rehobeth); 99 BCy: First; 06 Brv: St Timothy; 09 Cashiers; 15 District Superintendent - Smoky Mountain; 18 Providence (Charlotte)

Hartman, Ronald E. - FL - 04 Roberta Asst; 05 Discon; 06 Reinst; 06 Woodleaf; 10 Davis Chapel-Piney Mtn; 14 North (Kannapolis); 20 Pine Grove - Friendship (Albemarle)

Hartsell, Claude J. - RE - 59 Camp Ground; 60 New Hope-Bethel; 62 Casar; 65 Cooleemee; 69 Pineville; 73 WS: Central Terrace; 77 Mvl: Broad St-Jones Mem; 79 Mvl: Broad St; 82 Gbo: Carraway; 88 Knp: Bethpage; 91 Cht: Covenant; 93 Retired.

Hartweg, Rhonda D. - FE - 04 Pelham; 07 Wingate; 11 Polkton Associate and Union County Mission; 12 Harrison Associate; 15 Family Leave

Harvey, Jason W. - FE - 01 Mgn: First Assoc; 04 Stv: Broad Street Assoc; 11 Greensboro: College Place

Hassel, Jeffrey A. - FE - 94 HP: First Assoc; 96 Love's Chapel-Wesleyanna; 99 Missionary to Lithuania; 05 Gas: Maylo; 08 Davidson Assoc; 12 Transitional Lv; 13 Personal Lv; 14 Executive Director for the Development of Indigenous Maya (Guatemala); 19 Executive Director, Lazarus House Ministries in Lawrence, MA; 20 Transitional Leave

Hatherly, Kirk L. - FE - 94 St, Duke; 95 Avl: Groce Assoc; 98 Mount Carmel (NE); 05 Hsv: First.

Hatley, David B. - PL - 01 Bethesda-Parkway; 08 Mt Zion (AL).

Hatley, Mary T. - FL - 05 Cold Springs Asst.; 17 Cedar Grove (Norwood)

Haverkamp, Keith R. - OR - 17 Retired/Bald Creek - Pensacola

Hawkins, G. Lynn - RE - 91 Harper's-Cedar Valley; 95 Len: Trinity-Mt Olivet; 04 HHCP: Hiddenite-South River; 13 Retired.

Hawkins, P. David - AM - 03 Table Rock Asst; 05 Ebenezer (MA); 09 Oak Grove (MA); 13 Oak Grove-Cedar Grove; 17 New River Charge (Calvary - Zion); 21 Mountain View (Claremont) - Pisgah (Catawba)

Hawkins, W. Thornton - RE - 52 St; 54 Polkville-Rehobeth; 56 Francis Asbury; 60 Guilford College; 64 Reidsville: First; 66 Murphy: First; 71 Canton: Central; 75 Charlotte: Pleasant Grove; 77 Midway; 80 Sal: Main St-Long St; 85 Hayesville: First/Clay Co Parish; 92 Retired (95 /Francis Asbury); 95 Retired

Hayes, Jeanette T. - FE - 98 Madison Cir Asst (NE); 03 Garrett's Grove-Camp Springs.; 12 Elkin-Jonesville; 18 First (Jonesville) - Wesley's Chapel (Elkin) - Piney Grove (Ronda) Cooperative Parish; 18 First (Jonesville); 19 New Beginnings (Jonesville)(name change)

Hayes, Renee - DC - 20 Faith and Community Worker, Trinity Memorial (Trinity)

Hayner, Glenda D. - FL - 09 Fairview: Sharon; 10 Elkwood-Fairview: Sharon; 11 Cummings Memorial; 12 Cummings Memorial-Fanning Chapel; 13 Cummings Memorial; 16 Nesbitt's Chapel-Fairview Sharon; 19 Nesbitt's Chapel; 21 Hominy Valley Parish: Acton (Asheville) - Oak Hill (Candler)

Haynes, B. Parker - FE - 14 Myers Park Associate (Charlotte); 18 St. Timothy (Brevard); 20 Trinity (King)

- Haynes, Donald W. - RE** - 54 Oakdale; 58 Union Grove; 62 New Salem; 66 Frn: First; 70 WS:Burkhead; 73 Abo: First; 77 Stv: Broad St; 80 Vice-President of Institutional Advancement, St Paul School of Theology; 82 HP: Christ; 84 Mon: Central; 88 Conf Director of Ministries; 92 Charlotte Dist Supt; 95 Hvl: First; 96 Sal: First; 99 Retired (03 /Level Cross-Ebenezer); 03 Retired
- Haynes, J. O'Neil - RE** - 74 Whittier Cir; 76 Abo: West Chapel; 80 Plains; 86 Bryson City; 88 Montmorenci; 92 Bell-Leicester; 98 Snow Hill (AS); 05 Tryon; 10 Cold Springs; 12 First (Forest City); 18 Retired/Balfour (Hendersonville)
- Haywood-Baxter, Ann G. - FE** - 01 CPE Resident, Duke; 03 Pediatric Chaplain, Massachusetts General Hosp; 12 Transitional Leave; 12 Chaplain, Children's Hospital Boston; 14 Chaplain, Boston Children's Hospital (formerly CHB)
- Heafner-Heun, Susan A. - FE** - 00 Mount Zion Assoc; 02 Gas: First Assoc; 07 Fairfield-Bethel; 09 Davidson Associate for Outreach and Nurture; 12 McKendree-Inclusion Community (NS); 17 Inclusion Community (Cornelius) - The Vine (Charlotte); 19 The Vine (Charlotte)
- Heath, Elaine A. - RE** - 16 Transferred from New Mexico Conference; 16 Duke Divinity School, Dean and Professor of Missional and Pastoral Theology; 19 Visiting Professor of Evangelism, Nazarene Theological Seminary and Chair of the Board of Directors and Director of Faculty and Mission, Neighborhood Seminary; 20 Retired
- Heckert, Julia Trantham - FD** - 13 Cullowhee Minister of Education and Spiritual Development; 14 Cullowhee-Speedwell Minister of Education and Spiritual Development; 18 Cullowhee Minister of Education and Spiritual Development (churches merged); 20 Transitional Leave; 20 Community Engagement Coordinator, Heights, Inc
- Hedgecock, Abigail W. - FD** - 08 WS: Centenary Minister with Children/Families; 11 Davidson Deacon Associate for Children's Education; 14 Medical Leave; 17 Transitional Leave; 18 Clemmons Children's Minister; 19 Director of Admissions, Winston-Salem Christian School; 20 Transitional Leave; 20 Director of Family Ministry, G3-Sunrise; 21 New Day Community Church, a United Methodist Congregation
- Hedgpeth, Edwin H. - RE** - 75 Adm as deacon in PM fm Baptist Ch; 75 Abo: Giles-Charlotte; 78 Rockwell; 81 HP: Montlieu Ave; 83 Collier's-Baton; 87 Gas: Myrtle-Bethea; 89 Mvl: Broad St; 92 FCy: Pleasant Grove; 93 Pleasant Union-Julian; 95 Gbo: Proximity; 97 Retired.
- Heermans, Elinor D. - RD** - 91 Education, Davidson; 93 Education, Cht: Hickory Grove; 09 Retired
- Heermans, Jan P. - RE** - 73 St; 76 Sal: First Assoc; 78 WS: Children's Home; 85 Knp: Mt Mitchell; 90 Salem (CH); 07 Retired.
- Hefner, Phillip R. - FE** - 16 Denton's Chapel; 18 Transferred from Rio Texas Conference
- Hege, Jennifer A. - FE** - 06 Hky: St Luke's Assoc; 09 West Lincoln; 13 Antioch-Oak Grove; 15 First (Granite Falls) - Rhodhiss (Rhodhiss) Associate Minister of Outreach; 17 Transitional Leave; 18 Personal Leave
- Helsabeck, Oliver W. - FE** - 97 Forsyth-Stokes; 01 Center (NW); 06 Centenary (SA); 10 Yadkinville; 15 Fairfield (High Point);
- Henry Jr., John P. - PL** - 21 Holmes Grove (Greensboro)
- Henry, Theodore A. - FL** - 12 Linville; 13 Pisgah-Linville; 18 Banner Elk; 19 Banner Elk and Chaplain, Lees-McRae College; 21 Chaplain, Lees-McRae College & Campus Minister at Common Ground, Lees-McRae; Banner Elk (Banner Elk)
- Henson, Christopher D. - FE** - 03 Wkn: Morris Chapel Assoc; 10 Smith Grove; 14 Incapacity Leave; 16 CPE Resident, Wake Forest Baptist Medical Center (Student); 18 Hospice Chaplain, Trellis Supportive Care of Rowan Cty
- Henson, Eric L. W. - PL** - 19 Asbury - Mulberry (Otto); 20 Mulberry - Asbury (Otto) Co-Pastor
- Henson, Jessica L. W. - PL** - 20 Mulberry - Asbury (Otto) Co-Pastor
- Hepler, Lynda C. - FD** - 10 Thomasville: Memorial Min of Children and Families; 19 Memorial - Unity (Thomasville): Memorial Minister of Children and Families; 20 Memorial Memorial Minister of Children and Families
- Herbin, Faye L. - RE** - 99 Tvl: Central; 10 Trinity: Trinity Memorial; 14 Abernethy Memorial (Newton); 18 First (Forest City); 21 Retired
- Herin, Thomas J. - RE** - 68 St; 72 Boone Assoc; 74 Bunker Hill; 80 Cht: St John's; 86 Director of Congregational Development, Charlotte Dist; 93 Pineville; 06 Gbo: College Place; 10 Retired
- Hermann, Rhonda L. - FD** - 09 Charlotte: Dilworth Minister of Education; 12 First (Salisbury) Deacon Associate; 15 Blair Road Deacon Associate (Mint Hill)
- Herold, John W. - RE** - 68 Carson's Chapel-Fairview; 69 Mt Hebron; 71 No Appt; 72 St; 74 Wesley Par Assoc/Counselor, Rutherford Co Dept of Mental Health; 77 Avery Par Assoc; 78 Hildebran; 82 Len: Trinity-Mt Olivet; 87 Plateau-Wesley's Chapel; 94 Beulah-Concord; 99 Baton-Rhodhiss; 02 Retired.
- Herron, Robert E. - RL** - 01 New Hope-Bethel Co-Pastor; 03 New Hope-Bethel; 08 Liberty (ST); 13 Retired/Rocky Springs; 18 Retired only
- Herron, Virginia C. - RE** - 97 Education, Cokesbury; 00 Education, Knp: Trinity; 01 Knp: Trinity Assoc; 04 Alb: First St; 10 Concord: Harmony; 12 Midway Associate (Narrow Gate Campus) (Kannapolis); 16 Opportunity House (Mission); 17 Retired
- Hershberger, Greg A. - FE** - 98 Whittier; 00 Providence (ST); 03 Chaplain Resident, NC Baptist Hospital; 05 Family Support Coordinator, Carolina Donor Services; 14 Personal Leave; 15 Hospice Chaplain, Vitas HealthCare; 20 Chaplain, Ascension St. Vincent's Southside (Jacksonville, FL)
- Hester, J. Daniel - FE** - 91 Cht: Memorial Assoc; 95 Shiloh (Cabarrus); 98 Mount Olivet (LE); 04 Harrisburg; 11 Charlotte: St. Andrew's; 19 Skyland (Asheville)
- Hiatt, J. David - FE** - 09 Kistler's-Lawndale; 14 Park Street (Belmont)
- Hickerson, Darren H. M. - PL** - 17 Sunrise (Lewisville) Assistant
- Hileman, Jack L. - RE** - 86 Boone Cir; 87 Tr fm Florida Conf; 89 Boone: Boone Assoc; 93 Alb: Main St; 95 Avl: Oakley; 01 Cold Springs; 02 Rehobeth (GR); 04 Coleridge; 08 Exec Director, Presbyterian Counseling Center; 14 Clinical Staff Director, Therapy Works Counseling, PLLC; 16 Retired
- Hill, Evan W. - FE** - 18 Memorial - Patton (Franklin)
- Hill, J. Eric - FL** - 15 Pleasant Hill (Candler) - Rockwood (Candler)
- Hill, Lauren E. - FE** - 14 Student, CPE, CMC-NorthEast; 14 New Union (Asheboro); 19 Mount Zion (Cornelius) Associate
- Hill, Michele B. - PL** - 18 Pisgah (Kernersville)
- Hillman III, Edgar L. - FE** - 81 St; 83 Cht: Aldersgate; 86 Rolling Hills; 88 Lex: First Assoc; 94 Fletcher; 06 Rft: First.; 11 Director of Ministries, Givens Estates;
- Hillyer Jr., DeForest E. - RE** - 85 Avery Par Co-Pastor; 86 Tr as deacon in PM fm Southern Baptist Church; 86 Avery Parish; 87 Matton's Grove-Zion; 89 Rockwell; 95 Tvl: Unity; 01 Mt Carmel (AL); 04 Cht: Covenant; 08 Retired.

- Hilton, R. Dale - RE** - 61 Grace Chapel; 64 Shiloh; 66 No Appt; 68 St; 69 Oak Grove-Greater Mt Airy Par; 72 Chapel Hill-Christ; 79 Gray's Chapel; 84 Gbo: Proximity; 89 Balls Creek; 95 Gas: Bradley Mem; 98 Retired/Kvl: Main St Min of Visitation; 02 Retired.
- Hines, Perry L. - OE** - 18 Central (Concord) Associate; 19 Roberta (Concord)
- Hinshaw, James E. - RE** - 78 St, Duke; 79 Northbrook; 81 Mount Bethel (NW); 83 St, Emory; 87 Patient Rep, Dekalb Hosp; 89 Human Services Provider, Cobb-Douglas Counties; 91 Psychologist, Dekalb Crisis Intervntn; 96 Resident Volunteer, Open Door; 99 LbAv; 00 HonLoc; 03 Readm; 03 Counselor/Chaplain, Shepherd's Inn, Atlanta Union Mission; 13 Transitional Leave; 13 Retired
- Hinson, Harrison L. - RE** - 72 St; 74 Hebron; 75 Unionville; 77 Fairview-Sharon-Nesbitt's; 81 Salem-Clark's Chapel; 85 Hildebran; 88 Bmt: Ebenezer; 93 Clm: Bethlehem; 98 KMt: Central; 01 Gas: Maylo; 05 Waxhaw; 10 Retired; 17 Retired/Mount Carmel (Monroe); 18 Retired only
- Hinton, Bradley T. - FE** - 13 Newdale (Burnsville); 16 Pine Grove (Albemarle); 18 Pine Grove - Friendship (Albemarle); 20 Davidson Minister of Missions and Member Involvement
- Hinton, Meredith A. - FD** - 15 Spruce Pine Youth Missioner - Summit Student Ministries; 16 Weddington Youth Minister; 20 Family Leave
- Hitch, Gervase C. - RE** - 73 Mars Hill Assoc; 75 No Appt; 80 Bald Creek; 80 Polkton; 84 New London; 91 Catawba; 96 Sby: Lafayette St; 04 Stv: Wesley Mem; 10 Retired; 12 Snow Creek-Midway; 13 Midway (Statesville); 15 Retired; 20 Retired/Chapel Hill (Statesville); 21 Retired
- Hitch, Janet M. - DR** - 99ConfProgramStaff; 08Retired.
- Hobson, Bruce G. - RE** - 63 Sheffield; 66 Tabernacle; 71 Gas: Trinity (73 /Crm: West); 77 Asbury (GA); 83 Dal: First; 89 Rehobeth; 95 Retired (96 /Pine Grove Co-Pastor); 99 Retired (00 /El Bethel); 05 Retired; 08 Retired/Trinity (Gastonia); 10 Retired
- Hobson, David H. - RE** - 83 Albemarle Cir; 89 Toe Valley; 94 Oak Hill; 99 FCy: First; 06 Ccd: Forest Hill; 09 Hickory: Highland; 11 Salem (Denver); 16 Medical Leave; 18 Retired; 18 Reinstated to FullConn/ Medical Leave; 20 Retired/Linville (Linville)
- Hobson, Freida H. - RA** - 95 Fairview (MA); 96 Table Rock Assoc/Fairview; 97 Golden Valley-Pinnacle; 02 FCy: First Assoc; 05 FCy: Pleasant Grove; 06 Ccd: Forest Hill Assoc; 09 Maiden: First; 12 Crowell Memorial-Palm Tree; 19 Retired
- Hochmuth, Douglas E. - RE** - 90 Student, Asbury; 91 North Cleveland; 96 Eden: First; 01 Drexel: Christ; 05 Bethesda (LE); 09 Winston-Salem: Mount Carmel; 12 First (Norwood); 16 Hiddenite (Carson's Chapel, Hiddenite, South River); 19 Retired; 21 /Rocky Springs (Hiddenite)
- Hockett, David C. - FE** - 92 Haw River; 94 Gbo: Christ Assoc; 98 Gbo: St Timothy's; 03 Sal: Milford Hills; 09 Concord: Forest Hill; 15 Boone (Boone); 18 District Superintendent - Metro; 21 Davidson (Davidson)
- Hodgens, Robert H. - RL** - 03 Edneyville; 05 Avondale-Cliffside; 12 Retired/ Avondale-Cliffside
- Hodnett, Moses E. - RE** - 86 Elkin-Jonesville; 90 Madison Cir (NE); 93 WS: St Andrews-Grace (94 WS: St Andrew's); 00 Gbo: Mt Tabor-Celia Phelps; 07 Eden: St John-Chapel Hill; 10 Thomasville: Central-Greensboro: Holmes Grove; 14 Randolph Charge; 15 Retired.
- Holder, W. Michael - FE** - 84 St; 85 Elizabeth Chapel-Maple Grove; 91 Triplett; 95 Mar: First; 02 Abo: First; 12 First (Brevard); 18 Transylvania Cooperative Parish Director (First (Brevard), English Chapel, Rosman, Selica); 19 Transylvania Cooperative Parish Director (First (Brevard), English Chapel, Selica); 21 First (Brevard)
- Holland III, Arthur R. - RE** - 82 St; 83 NWk: First Assoc; 86 Salem; 90 Prospect-Mt Pleasant; 94 Lex: Trinity; 98 Good Hope; 05 Mount Carmel (NE); 09 Thomasville: Bethel; 13 Lafayette Street (Shelby); 19 Retired
- Holland, Jimmie W. - RA** - 68 Shoals; 69 Fairview; 72 Moravian Falls; 76 Albemarle Cir; 80 Palmyra-Hickory Ridge; 83 Bethel-Marvin; 85 Knp: Royal Oaks; 88 Mount Tabor; 94 Retired/Thurmond; 95 Retired only.
- Hollar, Angela B. - FE** - 07 Bmt: Ebenezer; 16 Church Legacy Initiative Team Associate
- Holliday, Boyd M. - RE** - 74 St; 76 MtA: Central Assoc; 79 Gbo: Grace Assoc; 82 St; 83 Gbo: Centenary Assoc; 87 LvAb; 91 Gbo: Hickory Grove; 96 Salem (AL); 98 Gbo: Bessemer; 05 HP: Rankin Mem; 12 Retired
- Hood, James A. - FE** - 07 Bethel (Midland) Asst; 08 Ccd: Kerr Street; 17 Opportunity House (Mission)
- Hood, Roy L. - RP** - 92 Bald Creek (93 Tr as deacon in PM fm Southern Baptist Church); 93 Bald Creek-Pensacola; 94 Balfour-Moore's Grove; 96 Bethany (AS); 98 LvAb; 99 Retired.
- Hopper, Bradley E. - FD** - 03 Staff, Mercy Ships; 05 Matthews Min of Missions/Young Adults; 18 Matthews Associate (Minister of Missions)
- Hord III, Jacob G. [Tripp] - FL** - 16 First (Gastonia)- First (Bessemer City), Bessemer City Pastor; 21 First (Bessemer City) - Bethesda (Gastonia)
- Horn, Kenneth A. - RE** - 51 Ansonville; 53 Wingate; 55 Lilesville; 57 Cht: Hawthorne Lane Assoc; 59 Cht: First Assoc; 61 Stony Point; 66 Granite Falls: First; 70 Gas: St John's (Myers Mem); 73 Staff, CCOM; 88 Conf Program Staff; 97 Retired.
- Houck, H. D. - RA** - 80 Moravian Falls; 82 Fairview (AS); 91 Piney Mountain-Davis Chapel-Pisgah (92 Hominy Charge); 00 Retired/Avl: Bethesda; 06 Retired.
- Houser, Ervin H. - RE** - 64 North Davidson Assoc; 65 Mt Pleasant; 67 No Appt; 68 St; 70 Cedar Falls; 74 HP: Highland; 78 HP: Mitchell's Grove; 84 Bethesda; 87 HP: Rankin Mem; 95 WS: Trinity; 02 Retired (02 /Nwd: First); 03 Retired (04 /Oak Grove (AL)); 14 retired
- Hout, Joseph T. - FL** - 17 Ardmore Assistant (Winston-Salem); 21 Salem - St. John
- Howard, David P. - FE** - 96 Bethel-Julian; 99 Gbo: Mt Pisgah Assoc; 06 Tempo Circuit, Lisbellaw, Methodist Church In Ireland; 09 High Point: Wesley Memorial Assoc; 11 Chaplain, Kernersville Medical Center
- Howard III, James C. - FE** - 94 Cht: Native American Mission; 95 Zoar/St, Erskine; 06 Asbury (CH); 07 Discon; 07 Asbury (CH); 19 Trinity (Charlotte)
- Howard Sr., John Franklin [J.F.] - FE** - 84 Liberty Cir; 88 Bethel-Snow Hill; 91 West Macon; 98 Gibsonville; 02 Oak Ridge; 06 WS: Ardmore; 10 Mount Pleasant; 16 Central (Asheboro); 20 Central (Asheboro) - Adonai Mission
- Howard Jr., John F. - FL** - 16 Toe Valley; 17 Toe Valley (Mount Zion - Pine Grove); 21 Bethesda (Pine Hall)
- Howard, Kari L. - FE** - 07 WS: Ardmore Asst; 2010 Mt. Pleasant Asst; 13 Mount Pleasant Associate (Greensboro); 16 West Bend (Asheboro)
- Howard, Teresa K. - FE** - 07 Cedar Falls; 12 Giles Chapel-Cedar Falls; 13 Personal Leave; 16 West End-Johnsontown; 17 Personal Leave; 18 Clarksbury (Thomasville) - Cotton Grove (Lexington); 19 Personal Leave
- Howard, Troy E. - FD** - 12 First (Hickory) Minister of Youth and Missions; 21 First (Hickory) & Northbrook (Macedonia - Reep's Grove)
- Howell, G. Keith - RE** - 64 St; 65 Creston-Green Valley; 67 Millers Creek; 70 St; 73 Admin Officer (Director), New River Mental Health Ctr (83 /Thurmond); 89 Director (and Chaplain), New River Mental Health Ctr; 98 Retired.
- Howell, James C. - FE** - 80 St; 81 Wesley Chapel; 86 Cht: Plaza; 91 Davidson; 03 Cht: Myers Park.
- Howell Sr., James F. - RL** - 01 Asbury (CH) Asst (04 Retired/); 15 Retired
- Howell, Rhoda F. - OE** - 20 Pineville (Pineville) Associate

- Howell-Miller, Sarah S. - FE** - 12 Centenary (WS) Asst Min of Worship and Spiritual Form; 14 Centenary (WS) Associate; 18 Prioress of Foundry, Missional Wisdom Foundation; 21 Green Street (Winston-Salem)
- Howle, Richard A. - RE** - 58 St; 59 Tvl: Memorial Assoc; 60 Bethesda; 64 Sharon-BoilingSprings; 68 Cht: Hidden Valley; 73 Sal: Milford Hills; 75 Can: Central; 82 NWk: First; 86 Eden: Leaksville; 91 Jamestown; 95 High Point Dist Supt; 02 Retired (02 /Kvl: Cherry St-Hiatt); 02 Retired (04 /HP: Wesley Mem Assoc. 13 Retired
- Hoxit, Linda-Arlene E. - PL** - 21 Elkwood (Asheville)
- Hoyle, Susan E. - OE** - 14 Centenary-Hodgin Memorial (Stoneville)
- Hoyt, Ann L. - RD** - 06 Bvl: Higgins Mem Minister of Music; 08 TransLv; 08 FUMC, Clover SC; 10 Transitional Leave; 10 Min of Music, Pensacola; 13 Transitional Leave; 13 Minister of Music, First Baptist Church; 15 Retired
- Hubbard, Norman A. - RE** - 78 Seagrove; 81 Hky: St John's; 83 Mount Vernon; 87 Avl: Haywood St; 92 Oak Hill (AS); 00 Oak Grove (MA); 08 Grace Chapel; 12 Pine Grove (Kernersville); 15 Retired
- Hudson, Karen R. - RE** - 06 St, Duke (06 Ruffin/); 07 Ram: Jordan Mem; 08 HP: Montlieu Ave/Chaplain Asst, Lexington Mem Hosp; 09 High Point: Montlieu Ave-Welch Memorial; 10 Personal Leave; 11 Greensboro: Carraway-Proximity; 14 Personal Leave; 21 Retired
- Huffman, Lory Beth T. - FE** - 97 Hky: St Luke's Assoc; 03 Taylorsville: First; 10 Charlotte: Sharon; 12 District Superintendent (AP); 15 Centenary (Winston-Salem); 18 Boone (Boone); 21 District Superintendent- Appalachian
- Huffman, Robert E. - RE** - 76 Grace-Hiatt; 78 East Bend; 82 Tvl: Unity; 88 Brookstown; 93 Avl: Abernethy; 97 HP: First; 99 Retired (02 /Wkn: Morris Chapel); 02 Retired/ WS: Pine Grove; 03 Retired only
- Hughes, Christopher B. - RE** - 06 Village Church of Pfeiffer Univ; 09 Transfer from Alabama-W. Florida Conference; 09 Salisbury: Milford Hills; 10 The Foundation for Christian Formation; 11 Clemmons Assoc for Equipping Min and The Foundation for Christian Formation; 13 Clemmons - Bethel Cooperative Parish; 14 Bethel & Foundation for Christian Formation; 15 Bethel (Winston-Salem) - Centenary (Clemmons); 16 Yadkinville; 18 Retired
- Hughes, Gloria G. - FD** - 08 Director, viaCREATIVA/Christian Formation Foundation; 08 Conf Pgm Staff; 10 Transitional Leave; 10 Director and Co-Founding Partner, Foundation for Christian Formation; 11 Clemmons Deacon for Equipping Min and The Foundation for Christian Formation; 13 Clemmons Min of Discipleship & Lay Ministry and The Foundation for Christian Formation; 18 Appalachian Church Vitality Strategist; 19 Appalachian District Vitality Associate
- Humpal, Monica L. - FD** - 02 Huntersville Min of Education; 12 Williamson's Chapel Dir. Of Growth Min.
- Humphries, James E. - FE** - 99 St, Duke/Seven Springs (North Carolina Conf); 00 Asbury (CH); 06 Cht: Christ; 19 Davidson (Davidson) Associate
- Humphries-Bivens, Patricia - RE** - 92 HP: Covenant Assoc; 96 Linwood; 99 Gas: Christ; 07 IncapLv; 12 Retired;
- Hunt, Judith F. - PL** - 06 Matthews Asst; 13 Matthews-Wesley Assistant (Wesley); 18 Wesley (Charlotte)
- Hunter, Billy V. - RE** - 56 Danbury Cir; 61 Bunker Hill-Sandy Ridge; 65 Spring Hill; 69 Abo: West Bend; 81 HP: Rankin Mem; 87 Bvl: Higgins Mem; 89 WS: Konnoak Hills; 93 Retired.
- Hunter, Carol R. - FE** - 07 HP: Covenant Asst; 09 Randleman: Mt. Lebanon; 16 Flag Springs (Asheboro)
- Hunter, Jonathan V. - RD** - 93 Education, Abo: Central; 96 LvAb; 98 Program Ministries, Stv: Wesley Mem; 98 LvAb; 01 Placement Coordinator, Rowan Co Dept of Social Services; 20 Transitional Leave; 21 Retired
- Hunter, Roger L. - RE** - 77 Mvl: Port City Assoc; 78 No Appt; 81 Madison Cir; 86 Len: Smith Mem-Harper's Chapel; 92 Cht: St Mark's; 97 Sby: Durham-Philadelphia; 04 Hky: Hartzell Mem-McQueen's Chapel; 10 Reidsville: St. Paul-Wesley Chapel; 13 Retired.
- Hunter, Thomas R. - RE** - 80 Mill Spring; 83 Marion: St Mark's-Cross Mill; 86 Snow Hill; 94 Elizabeth Chapel-Maple Grove; 00 Granite Falls: First; 11 Pilot Mountain: First; 17 Ebenezer (Granite Falls); 20 Retired
- Hurst, Phillip M. - RE** - 87 Ruffin; 91 Stokesburg-Germanton; 92 Plains; 97 Pleasant Hill-Reeves Chapel; 10 Tryon; 18 Retired/East Asheville (Asheville)
- Hutchens, Charles L. - RE** - 90 Pine Grove-Randall; 91 Tr as deacon in PM fm Southern Baptist Church; 93 Oak Grove (MA); 96 Taylorsville: First; 01 Bethany (LE); 06 Rvl: Main St.; 12 Bethlehem (Climax); 16 Centenary (Mount Ulla); 19 Retired; 20 Retired/Oak Grove (Mocksville) Interim Supply Pastor; 21 Retired Only
- Hutchings, Charlene R. - RE** - 90 St, Duke; 92 Shiloh-Wesley Chapel; 97 Hky: Westview; 09 Laboratory-Mary's Grove; 17 Retired
- Hutchinson, Robert J. - FE** - 99 Hendersonville: First Assoc; 00 Tr fm Florida Conf; 02 Northeast Guilford Mission (FaithWalk (NS)); 07 Greensboro: West Market St Assoc; 09 Hardison; 11 Thomasville: Unity; 18 First (Maiden); 21 Director of Church Development
- Hutchison, Amy B. - FE** - 14 Brown Summit-Friendship (Brown Summit); 16 Weddington Assistant Pastor of Evangelism; 20 Hill's Chapel (Stanley)
- Imatha, Bahekelwa S. (Baim) - PE** - 15 St. Peter's-Ferree's Chapel (Randleman); 18 St. Paul - Wesley Chapel
- Ingle, Freddie L. - PL** - 19 Center - Macedonia (Troy)
- Ingram, Barbara A. - FE** - 86 St; 87 Len: First Assoc; 88 MtA: Central Assoc; 89 WS: Ogburn Mem; 92 Ccd: Ann St-Boger's Chapel; 98 Shiloh (Cabarrus); 01 Fairfield-Lebanon; 04 Midway Assoc (North Georgia Conf); 07 St, Emory Health Care; 08 Children's Healthcare of Atlanta; 11 Student, Care and Counseling Ctr of GA; 11 Bereavement Coor, WellStar Health Care System
- Ingram, F. Edward - FE** - 93 St, Candler; 94 Sby: Central Assoc; 96 BCy: First; 99 Fal: Friendship; 02 Highlands; 07 Cht: First; 10 Sabbatical Lv; 11 Student, MSW program, Winthrop Univ; 12 Therapist, Methodist Counseling & Consultation Services (MCCS); 16 Pastoral Psychotherapist, Sanctuary Counseling Group (name change from MCCS); 21 Pastoral Psychotherapist, Spirit Song Counseling Group
- Ingram, Kimberly T. - FD** - 94 Tr fm North Georgia Conf; 94 Education (Assoc), Sby: Aldersgate; 02 Highlands Assoc (Min of Discipleship and Outreach); 07 Conference Dir of Ministries with Young People; 08 Conf Secretary-Statistician/Ordained Ministry Registrar; 11 Director of Ministerial Services/Conference Secretary;
- Ingram Sr., Rodvegas M. - FE** - 01 Gbo: Collins Grove; 10 Eden: St. John-Chapel Hill; 14 Salem - St. John; 18 Memorial (High Point); 21 St. Matthews (Greensboro)
- Ingram, Tamara M. - PE** - 14 St. Stephens (Madison); 17 St. Stephen's-Hayes Chapel (Madison); 18 Trinity Memorial - St. Mary's (Trinity); 20 Bass Chapel - Raleigh's Crossroads (Greensboro);
- Inlay, Donald E. - RE** - 94 Avl: Central Assoc; 95 Tr fm California-Pacific Conf; 02 Retired.
- Insley, Jeffrey R. - FL** - 17 Grace (Salisbury) - Bethel (Rowan)
- Ireland, Scott E. - FE** - 98 Christ (SA); 02 Lakeshore Mission (Redeemer's Light (NS)); 09 Williamson's Chapel Associate; 11 Exec Dir of Reynolds Min, WNCC UM Foundation; 13 Stallings (Matthews)

- Ireson, Charles H. - FE** - 90 Thurmond; 94 Mt Gilead-Mt Pleasant; 98 Oakdale-Vickrey; 01 Center (GR); 07 Canaan; 12 Mount Pleasant (Kimesville); 16 Midway (Lexington)
- Ireson, Sandra W. - FE** - 06 Mizpah; 07 Mt Olive (LE); 10 High Point: Oakview-Spring Hill; 13 First-Liberty Grove (Liberty); 14 First (Liberty); 16 Mount Olivet (Lexington); 20 Fair Grove (Thomasville); 21 Centenary (Clemmons) - Konnoak Hills (Winston-Salem)
- Irons, Chad R. - PL** - 18 Westford Assistant; 19 Royal Oaks (Kannapolis)
- Irwin, Richard N. - FE** - 93 Murphy Cir I/Cherokee Co Parish;95 Long's-Cruso;95 Tr fm North Carolina Conf;98 Campus Minister, Western Carolina Univ;04 Bmt: St Mark's;07 Mountain View (Catawba Co); 21 Baton (Granite Falls) - Littlejohn (Lenoir)
- Isenhour, Olin B. - RE** - 59 St; 62 Ebenezer; 65 Littlejohn-Gamewell; 69 Bethlehem-Bethel; 77 Cht: Mouzon; 80 Asst Conf Treasurer-Business Mgr; 82 Conf Treasurer-Business Mgr; 88 North Wilkesboro Dist Supt; 95 Eden: Leaksville; 96 New Covenant; 97 GrF: First; 00 Retired (02 / Bethlehem (ST)); 03 Retired
- Isley, John J. - FD** - 09 Bethlehem Minister of Youth; 09 Hendersonville: First, Youth Pastor; 13 Asst Dir Camp Tekoa; 20 Executive Director, Camp Tekoa
- Ison, Frank H. [Duke] - RE** - 72 St;73 Rosman;75 Cht: Dilworth Assoc;83 Montmorenci;88 Weaverville;94 Huntersville;00 Cht: Dilworth;06 Greensboro Dist Supt; 12 Retired.
- Jackson, Sherry W. - FD** - 03 Min of Education, Cht: Memorial; 03 Children's Minister, Harrison; 08 TransLv; 09 Family Leave; 09 Min. of Christian Ed. Philadelphia (South Carolina Conf); 11 Transitional Leave; 12 Personal Leave; 14 St. Andrew's Children's Minister;
- James, Dustin D. - FL** - 09 Redeemer's Light (NS); 10 Charlotte: Assurance Assoc; 10 Canton: First-Bell; 14 No Appointment; 16 Fulton (Advance); 19 Anchor Parish Assistant (Mount Pleasant, New Home, Prospect, Shady Grove) - Fulton (Advance) Pastor
- James Jr., Ralph E. - RE** - 61 St;64 Prof, NCWesleyan College;83 LvAb;86Retired.
- James, Stephen D. - RE** - 92 Tr fm New Mexico Conf; 92 Cht: Wesley; 95 Andrews/Cherokee Co Parish; 98 Ccd: Central: 03 Cht: Myers Park Assoc; 08 Conf Director of Connectional Ministries; 10 Conf Dir of Congregational Dev; 13 Steve James Coaching, LLC; 18 Retired
- James, Timothy M. - FE** - 08 Tabernacle (GR) Assoc.; 2012 Lebanon (High Point); 20 Personal Leave
- Jarrett, William R. - FE** - 90 Bollinger's Chapel; 91 Sheffield (99 New Union); 99 Flag Springs; 11 Professor UNC-Charlotte and Randolph Comm Coll; 15 Trinity (Lexington) & Part-time Lecturer, UNC-Charlotte and Randolph Community College; 16 Trinity (Lexington) & Part-time Lecturer, NC A&T and Randolph Community College; 17 Instructor, NC A&T and Randolph Community College
- Jarvis, Frank M. - RE** - 66 St;68 Discon;70 Readm;70 St;72 Coleridge;76 Palm Tree;80 Antioch-Oak Grove;84 Arcadia-Centenary;88 Gray's Chapel;94 Tvl: Bethel;98 Rvl: Bethlehem-Salem;03 Trn: Fairview;07 Retired (08 /HP: Welch Mem).
- Jasper, Kevin H. - FL** - 18 Bethel (Mocksville) - Cooleemee - Woodleaf; 20 Palmyra (Germantown) - Stokesburg (Walnut Cove)
- Jeffries, William T. - RE** - 87 Tr fm New York Conf; 87 Todd; 88 Shiloh (Cabarrus); 89 Gas: First Assoc; 93 Cht: Myers Park Assoc; 99 Cht: Providence Assoc; 12 Retired
- Jenkins, Donald - FE** - 93 Tr fm Tennessee Conf; 93 WS: St Paul
- Jessup, Belvin J. - RE** - 62 Bass Chapel;65 Bass Chapel-Raleigh's Crossroads;67 Abo: StLuke;69 St;71 Cht: St Mark's;74 HP: Memorial;81 WS: St Paul;90 Gbo: Union Mem/Ethnic Church Consultant;91 Gbo: Union Mem/Holmes Grove;95 Tvl: Central/Gbo: Holmes Grove;99 Retired/Gbo: Holmes Grove;03 Retired; 10 Retired/Morrow's Chapel; 12 Retired
- Johnsen, Jeffrey W. - FE** - 93 Qualla: Cherokee-Olivet Assoc;96 Val: First;02 Dvr: Denver.; 16 Mount Pisgah (Greensboro)
- Johnson, Alycia R. - PL** - 17 Barnardsville (Barnardsville, Mountain Valley, Pleasant Gap); 18 Barnardsville (Barnardsville, Pleasant Gap); 20 Barnardsville Charge (Barnardsville - Pleasant Gap) and Chaplain and Activities Assistant, Brooks-Howell Home; 21 Chaplain and Activities Assistant, Brooks-Howell Home
- Johnson, Bethany C. - PL** - 20 Mizpah (Reidsville) Lay Pastor (1/4); 20 Mizpah (Reidsville)
- Johnson, Carl S. - RE** - 73 St; 74 WS: Burkhead Assoc; 80 Waxhaw; 84 Rehobeth; 89 Mills River; 95 Mur: First/Parish Dir; 97 Sby: Central; 00 LvAb; 01 Avl: Groce; 07 Rvl: Woodmont; 12 Retired
- Johnson, C. Richard - RE** - 91 Gilkey-Thermal City-Gilboa; 93 Gas:Myrtle-Smyre; 98 Casar; 01 Car: First; 03 Retired
- Johnson, Ellen Sapp - RD** - 83 Education, Ccd: Central;84 Education, Sal: First;88 Tr to Tennessee Conf;93 Tr fm Tennessee Conf;93 Children's and Family Ministries, Cht: Myers Park;99 Davidson Min of Christian Education; 11 Retired
- Johnson, James S. - FE** - 93 St, Duke; 93 Jamestown Assoc; 97 Co-Director (99 Director), Camp Tekoa; 19 Executive Director, High Peak Camp, The Salvation Army
- Johnson, Jeremiah L. - PE** - 13 Morningstar Mission; 15 No Appt; 16 Hopewell (Peachland); 18 Bethany (Franklinville)
- Johnson, LaNell - RE** - 84 Education, Gbo: Grace; 87 Education (Programming), Sedge Garden; 96 Education (Programming), Eden: Leaksville; 01 LvAb/Level Cross-Siloam; 04 Northbrook; 07 Mount Hermon (NE); 10 Kistler's Chapel; 13 Retired
- Johnson, Matthew T. - FL** - 19 Glencoe (Summerfield)
- Johnson, Nancy W. - RL** - 99 East Bend Asst; 01 No Appt; 02 WS: New Hope Asst; 07 No Appt; 08 Hickory Ridge (WS); 09 No Appt; 10 Retired
- Johnson, Robin B. - FD** - 17 Altamont-Jonas Ridge; 18 First (Thomasville) - Trinity (Thomasville); 19 Transferred from Baltimore-Washington; 19 First (Thomasville) - Trinity (Thomasville); 20 Pinnacle - Mount Zion (Pinnacle)
- Johnson, Stephen T. - RE** - 80 Rockingham Cir; 84 Tvl: Johnstontown; 90 East Bend; 95 Ran: First; 01 First-Liberty Grove; 08 Mount Bethel (NW); 16 Retired.
- Johnston, Dianne R. - FE** - 06 Montmorenci Asst; 07 No Appt; 08 Montmorenci Asst; 10 Pleasant Grove and Montmorenci Asst.; 12 Pleasant Grove; 14 Snow Hill (Candler): Associate; 15 Snow Hill; 21 Piney Mountain - Snow Hill (Candler); 21 Hominy Valley Cooperative Parish Director
- Johnston, Lisa A. - PL** - 21 Fairgrove (Reidsville)
- Jolly Jr., Thomas G. - FE** - 04 Gbo: West Market St Asst;06 Bethel-Julian; 10 El Bethel-Grace; 15 Hinshaw (Greensboro); 19 Andrews (Andrews); 21 Fair Grove (Thomasville)
- Jones, Bruce M. - RE** - 73 Kvl: Main St Assoc; 76 No Appt (St); 77 St; 79 WS: Mt Tabor Assoc; 82 Gas: Christ; 88 Davidson; 91 Cht: University City; 95 LvAb; 96 Cht: Eastway Christian Church; 99 River Hills Community Church.; 11 Transitional Lv;12 Spindale; 14 retired
- Jones, Esther - DC** - 78 Nazareth Home;81 Receptionist-Hostess,Brooks-HowellHome;88Retired.
- Jones, Judah L. - FE** - 89 St, Duke; 90 New Hope; 92 Director of Pastoral Care, The Methodist Home, Inc; 97 General Evangelist; 09 Clinical Counselor with SAIL; 12 Clinical Counselor/Dir of SACOT-SAIL with Person-Centered Partnerships

Jones, Kelley R. - RE - 61 Abo: Giles-Charlotte;62 HP: College Village;66 Cht: Chadwick (70 -Tuckaseegee Rd);71 Cht: Covenant;75 Cvl: First;79 Way: First;83 Sal: First;87 Northeast Dist Supt;91 Mgn: First;95 Stv: Broad St;98 Cvl: First;02 Retired/Plains;06 Retired.

Jones, Larry V. - FE - 10 Transferred from South Carolina Conf; 10 Campus Minister and Director Winston-Salem Wesley Foundation

Jones, Laura A. - RD - 16 Transferred Retired; 19 Fines Creek (Clyde); 20 Fines Creek - Pine Grove (Clyde)

Jones, Laura-Lee K. - OF - 18 Assistant Chaplain, Arbor Acres Retirement Community; 19 Chaplain, Arbor Acres

Jones, L. Gregory - RE - 85 St, Duke; 86 Tr to North Carolina Conf; 98 Tr fm Baltimore-Washington Conf; 98 Dean, Duke Div School; 10 Vice Pres and Provost of Global Strategies, Duke Univ; 11 Professor of Theology, Duke Div School; 16 Executive Vice President and Provost, Baylor University; 17 Williams Professor of Theology and Christian Ministry, Duke Divinity School; 18 Dean, Duke Divinity School, and Williams Distinguished Professor of Christian Theology and Ministry, Duke University; 21 Retired

Jones, Mandy N. - FE - 06 Rocky Mount Assoc (ST)/St, Hood; 06 Rocky Mount Assoc (ST); 08 Chapel Hill (ST); 11 Harmony: Clarksbury ; 15 Forest Hill (Concord)

Jones, Neal C. - FE - 06 Grays Chapel Asst; 07 Mt Harmony-Burke Chapel; 10 Harmony: Harmony; 14 Union chapel-Chestnut Grove; 15 Mount Mitchell (Kannapolis); 19 Mount Olivet (Concord)

Jones, Nicole H. - FE - 10 Gilboa-Peachland; 14 Morning Star; 20 Smoky Mountain District Vitality Associate

Jones Jr., Norman E. - FE - 07 Lilesville. 13 Trinity (Winston Salem); 16 Salem (Morganton)

Jones Sr., Preston C. - RE - 83 Tr fm Missouri West Conf; 83 Cht: Simpson-Gillespie; 85 Hky:Hartzell Mem-McQueen's Chapel; 92 WS: St Andrews-Grace/AssocDirector, Wesley Foundation, Winston-Salem State; 92 WS: StAndrews/Grace; 93 New Goshen; 98 Brooks Temple-St Stephen; 01 Gbo: Metropolitan; 06 Rvl: St Paul-Wesley Chapel; 08 Retired; 10 Retired/Empire Circuit; 13 Retired

Jones, Roland R. - RE - 84 Tr fm Memphis Conf; 84 Pigeon Valley Cir (Long's-Cruso); 88 Lowe's; 92 Christ (AS); 93 Cht: Trinity; 98 Pleasant Garden; 00 HP: Lebanon; 03 Retired (07 /HP: Montlieu Ave); 08 Retired

Jones, Steven R. - OF - 15 Henderson County Cooperative Parish Assistant: Fruitland; 16 Fruitland (Hendersonville)

Jones, Stuart L. - OF - 18 Mount Hebron (Forest City); 19 Mount Hermon (Madison)

Jones, Susan P. - RE - 85 Durham: Trinity Assoc (NC Conf); 86 Tr to NC Conf; 98 Tr fm Baltimore-Washington Conf; 98 Director, Wesley Fellowship, Duke Univ; 99 Director, Special Programs, Duke Div School; 08 Director of Field Education, Duke Div School; 12 Assoc Dean for UM Initiatives and Ministerial Formation; 16 Retired

Jones, Thomas H. - RL - 06 Cool Spring (Cleveland); 21 Retired

Jones, Trent L. - PL - 14 Christ (Hickory) Assistant (Lincolnton Campus);

Jones, Wayne Marshall - RE - 63 St;64 Asst Editor, Gen Bd of Missions;66 St;67 Assoc Director, HintonRural Life Ctr;69 Staff, Ecumenical Institute;86Retired.

Jordan, Lynn G. - RL - 11 Dulin; 13 Arcadia; 16 Midway (Lexington) Assistant; 19 Retired

Jordan, D. Michael - RE - 71 St;72 NWk: First Assoc;76 Highlands;80 West Jefferson;83 Gibsonville;89 Stv: Wesley Mem;96 Abo: First;99 Rvl: Woodmont;07 Brv: First.;12 Central (Canton); 13 Retired.

Jordan Jr., N. Fred - RE - 69 St; 70 Merrylea Parish Ch (Presbyterian), Glasgow, Scotland; 71 Roberta; 75 Salem; 80 Bethany; 84 Wkn: Morris Chapel; 90 Elk: First; 96 Cht: Hickory Grove; 01 Brv: First; 07 North Wilkesboro Dist Supt; 12 Coordinator of Camping Ministries; 13 Retired;

Jordan, Tony J. - RA - 73 Eldorado; 77 Elbaton; 85 Bethel-Marvin; 93 Puett-Mary's Grove (94 Puett); 99 Center (GR); 01 Gay's Chapel; 12 First (Maiden); 18 Retired

Joseph, Kesslering A. - OF - 18 Nathan's Creek (Chestnut Hill, Nathan's Creek, Transou); 19 Nathan's Creek (Chestnut Hill, Nathan's Creek)

Joyce, David C. - FE - 73 Oakboro;75 No Appt;76 Adm to NC Conf;84 Tr fm NC Conf;84 Chaplain, Pfeiffer Coll;85 Dir (87 Vice-Pres) for Inst Adv,Pfeiffer Coll;88 Asst Dean, Vanderbilt Div Sch;90 Consultant inCongreg Dev;90 Congreg Dev Campaign Director;92 Vice-President,Otterbein College;96 President, Union College;03 President,Ripon College; 12 President, Brevard College

Joyce, Steve D. - RE - 72 Rolling Hills-Grace-Bethel; 74 Rolling Hills-Grace; 75 Lex: Christ Chapel-Ebenezer; 80 Sal: Rowan; 84 Mount Bethel; 88 Eden: First; 93 Vanderburg; 96 Stokesdale; 03 Km: Mt Pleasant; 08 Retired; 16 Retired/ Mt Zion (Trinity); 16 Retired only

Joyner, Marsha E. - RL - 00 BessCty: Bethea; 04 No Appt; 05 Shiloh-Mt Olivet (NW); 09 Fairmount-Sandy Ridge; 15 Sandy Ridge (Statesville) - Snow Creek (Statesville); 20 Retired; 21 Retired/Sandy Ridge (Statesville)

Judy, K. Wesley - RE - 68 St; 70 Lowell-McAdenville; 72 Providence-Bethel; 76 Glen Alpine; 81 Badin; 88 Mount Olivet (SA); 01 Cht: Pleasant Grove; 06 FCy: First; 12 Retired; 21 /Forest Hill (Concord) Associate

Judy, Paula K. - RE - 83 St;84 Randall (85 -Bethesda);88 Richfield-New Mt Tabor;90 Bethel (SA) Assoc;91 Bereavement Care Coord/Chaplain, Hospice of Cabarrus Co;94 Knp: Royal Oaks;97 ChG: Oak Grove-South;02 Cht: Pleasant Grove Assoc;06 Messiah;08 Oak Grove (MA); 09 Personal Leave; 12 Retired.

Justice, Innocent N. - FE - 13 Blair Road Associate (Mint Hill); 15 Cedar Grove (Norwood); 17 Wells Spring (Forest City); 17 St. Paul (Reidsville)-Wesley-Chapel (Reidsville); 18 Oak Grove (Charlotte); 20 Personal Leave

Kalish, Sarah B. - RE - 86 Hickory Grove (Charlotte) Education; 88 Leave of Absence; 90 St, Boston;92 Cht: Sharon Assoc;93 Boone: Boone Assoc;95 Cht: First Assoc;98 New Home-Shady Grove;01 Mdn: First; 09 Charlotte: Cokesbury; 15 First (Wadesboro); 18 First (Wadesboro) - Anson Circuit (Bethel - Long Pine - Morven - New Hope); 20 First (Wadesboro) - Anson Circuit (Long Pine - Morven - New Hope); 21 Retired

Karriker, Ronnie W. - RL - 97 Stv: Scott's Chapel-Philadelphia; 04 Retired(04 /Providence (ST)) (05 Reinst); 05 Providence (ST); 13 Shiloh Assistant (Catawba Co.); 14 Retired

Karva, Fomba - PE - 21 Saints Home-St. Andrew's (Winston-Salem)

Kaser Odor, Karen E. - FE - 96 Cht: Duncan Mem;97 Tr fm Pacific Northwest Conf;97 Center (NW);99 Rehobeth (GR) Assoc;01 WS: Wesley Mem;04 Knp: Mt Mitchell;06 LvAb;08 Hospice Chaplain, Cabarrus County; 14 Chaplain, Spiritual Support Serv, Hospice & Palliative Care of Cabarrus Co; 16 Chaplain, Hospice of Stanly and the Uwharrie

Kayler, Claude J. - RE - 87 St; 89 Zoar-Cht: Aldersgate; 90 Cht: Southwest Mecklenburg Mission (Good Shepherd)-Zoar; 91 Cht: Good Shepherd; 99 Cht: Myers Park Assoc; 00 Tyro; 06 Covenant Community; 14 Main Street (Kernersville); 18 Sabbatical Leave; 19 Chief Ministry Officer, Intentional Growth Center; 19 Claude Kayler Coaching and Consulting, LLC.; 21 Retired

Keaton, Jessie Mae C. - RE - 99 Cht: First Assoc; 01 Cht: Covenant; 04 St, Asbury; 05 HP: Memorial; 13 St. Mark's Charlotte; 15 Wells Spring-Pleasant Grove; 16 Medical Leave; 21 Retired

- Keen, J. Daniel - PL** - 17 Central Falls (Asheboro)
- Keller, Lutz G. - RE** - 83 St; 84 Mgn: St Matthews; 90 May's Chapel-St Paul's; 98 May's Chapel; 99 LvAb; 04 Emanuel UCC Lincolnton; 10 Transitional Leave; 10 Retired
- Kelley, David R. - FE** - 99 Sal: Coburn Mem; 02 Kvl: Main St Assoc; 06 Mayodan; 09 May's Chapel; 13 Shiloh (Lexington)
- Kelly, Karl A. - RL** - 84 Mt Moriah-New Home; 86 Alleghany-Grayson; 91 Nebo-Pinnacle; 92 New Hope (MA); 93 Todd; 99 Prospect-Pleasant Hill; 04 Elbaville-Fulton; 08 Retired; 11 Retired/Pisgah (Rutherford); 15 Retired/Mount Hebron; 17 Retired
- Kelly, Linda M. - RE** - 90 Sby: Central Assoc; 91 Tr fm North Carolina Conf; 93 Asbury (CH); 96 Gas: Trinity; 97 Cht: St Stephen Assoc; 99 Matthews Assoc; 02 Gas: Bradley Mem; 07 Weaverville; 14 First (Lenoir); 18 District Superintendent - Smoky Mountain; 21 Retired
- Kempson, Cameron - DC** - Executive Director, LightShare, Inc.; 11 Client Care Specialist, SimplyHome, LLC; 16 Dir Marketing and Indep Residential Svcs, Brooks-Howell Home, and Spiritual Director; 17 Director of Education, SimplyHome, and Spiritual Director
- Kennedy, Elise B. - FE** - 99 Pilot View-Shoals-Whitaker's Chapel; 01 Sandy Ridge (GR); 06 Tyro Assoc; 08 Tvl: Fair Grove; 09 Bethesda-Cramer Memorial; 12 South Point (Belmont); 16 Covenant (Charlotte); 21 Marshville (Marshville)
- Kennedy, M. Loy - RE** - 59 Virginia Cir Assoc; 60 Virginia Cir; 62 Webster Cir; 66 Robbinsville; 71 Maggie-Dellwood; 74 Acton; 79 Hsv: First/Clay Co Par; 85 LvAb; 85 Love's Chapel-Wesleyanna; 93 Palmyra-Hickory Ridge; 97 Pelham-Hickory Grove; 99 Retired.
- Kerr, Robert L. - RE** - 72 Mt Pleasant Assoc; 74 Palmyra-Hickory Ridge; 80 Lex: Christ Chapel-Ebenezer; 84 Rolling Hills; 86 Sardis-Reeves Chapel; 91 Sby: Hoyle Mem; 94 Morning Star; 97 Rvl: Main St; 06 Rehobeth (ST); 18 Retired
- Key, Joel T. - RE** - 54 Gbo: St Paul's; 62 Andrews; 65 WS: Wesley Mem; 69 WS: Central Terrace; 73 Avl: St Paul's; 79 Cht: Central; 84 HP: Wesley Mem Assoc; 92 Archdale; 95 Retired.
- Key, Mark J. - RE** - 80 Student; 81 Charlotte: Hawthorne Lane Associate; 84 Trinity: Trinity Memorial; 89 High Point: Covenant; 97 Conf Director, Congregational Development/ Evangelism; 04 Asheboro: Central; 12 Mount Tabor (Winston-Salem); 21 Retired
- Kiess, Marjory W. - PL** - 03 Alexander Chapel; 20 Alexander Chapel (Asheville) - Clark's Chapel (Weaverville); 21 Alexander Chapel (Asheville)
- Kiess, Raymond B. - PL** - 03 Clark's Chapel; 20 Alexander Chapel (Asheville) - Clark's Chapel (Weaverville); 21 Alexander Chapel (Asheville)
- Kilbourne, Heather S. - FE** - 05 Asbury-Longtown; 09 Longtown and Coor. Of Circles Initiative, RFD-CDC; 11 Morganton: St. Matthews; 17 Bethlehem (Statesville); 18 Program Manager, Faith in Rural Communities Project, NC Rural Center
- Kilbourne, Kathleen H. - RD** - 95 Education, Cht: St Stephen; 97 Director, MCE Program, Pfeiffer Univ; 06 Director, MCE Program and Center Deacon Education, Pfeiffer Univ; 10 Director, MAPT and Center for Deacon Education, Pfeiffer Univ; 18 Retired
- Kilgo-Martin, Denise S. - FE** - 11 New Hope (Union); 13 New Hope - Trinity; 14 Hoyle Memorial (Shelby); 16 First (Hayesville) Associate (Student Ministries and Sweetwater Campus; 19 Summerfield Peace (Summerfield)
- Kim, Abraham - RE** - 89 Tr as elder in FC fm Korean Methodist Church; 89 Avl: Asheville Korean; 92 Fairview (AS); 96 Elkwood-Fairview/Sharon-Avl Korean; 98 HP: Ward St; 03 HP: Oakview; 06 Knp: Mt Mitchell; 09 Greensboro: Proximity; 11 Retired/Randleman: Worthville;
- Kim, Heeyoung - RE** - 01 Gbo: Greensboro Korean; 03 Tr fm Iowa Conf; 04 Columbia Korean (South Carolina Conf); 09 Transitional Leave; 09 So Mang (New Hope); 13 Retired; 17 /Siloam Korean Methodist Church (Seoul Conf)
- Kim, Tae Wan (Joseph) - FE** - 08 Gbo: Greensboro Korean; 15 Lee's Chapel (Greensboro); 17 Lee's Chapel-Carraway (Greensboro); 20 Lebanon (High Point)
- Kim, Uiyeon - FE** - 06 Avl: Groce Assoc; 10 Brogden (NC Conf); 14 Trinity (Lenoir); 18 Myers Park Associate (Charlotte)
- Kimel, Larry L. - RE** - 68 St; 70 WS: Burkhead Assoc; 71 East Bend; 73 WS: Children's Home; 78 Gbo: Proximity; 82 Cht: Providence Assoc; 86 Gbo: College Place; 89 Gas: Christ; 96 Ccd: Central; 98 Cht: Covenant; 01 Mth: First.; 11 Retired
- Kindred, Anthony M. - RL** - 19 Sports Chaplain, High Point University; 21 Retired
- King, A. Maria - FE** - 02 Frn: First Assoc; 07 Avl: Biltmore Assoc; 09 Winston-Salem: Centenary Associate; 13 Vickrey (Greensboro) and Congregational Vitality Strategist (NP); 14 Grace (Greensboro); 16 Northern Piedmont Church Vitality Strategist; 19 Northern Piedmont District Vitality Associate; 20 Lee's Chapel - Carraway (Greensboro) and NP Vitality Associate
- King, Brian W. - PL** - 20 Christ (Hickory) Assistant (Celebrate Recovery and Northside alternate preacher)
- King, George D. - RE** - 56 Tr fm North Alabama Conf; 56 Prof, Brevard College/Brevard Cir Assoc; 58 Prof, Clemson College; 59 Voluntary Location; 95 Readm; 95 Retired (98 /Alexander Chapel-Pleasant Grove); 99 Retired only
- King, James C. - FL** - 96 Salem (MA); 04 Christ (SA); 15 Maylo (Gastonia); 17 First (Valdese)
- King, R. Mark - FE** - 98 Cht: St Stephen Assoc/Admin; 00 Tr to PM fm Southern Baptist Church; 04 Cht: University City Assoc; 07 WS: Centenary Assoc; 09 WS: Centenary Ex Min; 13 Exec Minister, Marble Collegiate Church (NYC); 16 Conf Treasurer / Dir of Admin Services
- King, R. Naomi - RE** - 01 Beaverdam-Piney Grove; 05 Christ (AS); 12 Bethel-Marvin; 19 Retired
- Kinken, Mary Perkins - FE** - 95 HP: Christ Assoc; 00 Director of Development, World Connections for Women; 02 Counselor, Methodist Counseling Ctr; 04 FamLv; 05 Counselor, The Counseling Center, Davidson; 11 Pastoral Counselor
- Kinken III, P. Glenn - FE** - 94 St (Duke); 95 Tvl: Memorial Assoc; 04 Vice-President, UM Foundation; 07 Davidson Assoc.; 18 Centenary (Winston-Salem)
- Kirby, Laura - DC** - 11 Development Director, WNC AIDS Project; 13 Executive Director, Haywood Street Congregation
- Kirby, Stephen H. - RE** - 91 St, Duke/Leesburg (NC Conf); 92 Union Grove; 13 Retired.
- Kling, Gary L. - RE** - 78 Tr fm Florida Conf; 78 Northbrook; 79 Cht: Memorial Assoc; 80 Haw River; 82 St; 83 Gbo: Muir's Chapel Assoc; 84 HP: Ward St; 86 New Mount Vernon; 91 SabLv; 92 Davie; 97 Gbo: Carraway; 02 Director, Methodist (Chrysalis) Counseling Ctr; 17 Retired/Director and Pastoral Counselor, Chrysalis Counseling and Consultation Center, Inc.
- Knoespel, John W. [Jack] - RE** - 76 St; 80 Cht: Belmont Park Assoc; 82 Denver-Lebanon; 87 Etowah; 92 Midway (LE); 94 Cht: Mouzon; 97 Stv: Wesley Mem; 01 Cht: Hickory Grove; 05 Cht: St Andrew's; 11 Rutherfordton: First; 16 Retired.
- Knoespel, Laurie A. - FE** - 98 Cht: Hickory Grove Assoc; 04 Cht: St Stephen Assoc; 08 LvAb; 08 Zoar; 11 Salem; 13 Personal Leave; 13 Kistler's Chapel; 16 Pine Woods (Thomasville); 17 Saluda-Columbus; 20 Asbury (Lincolnton); 20 Medical Leave; 21 Jackson Park (Kannapolis)
- Kocher, Abigail W. - FE** - 06 Community Minister, Duke Chapel.; 10 Transitional Leave; 10 Reveille Associate (VA Conf); 12 Family Leave; 14 Salem (Morganton); 16 Oak Ridge Associate; 17 Family Leave

Kocher, Craig T. - FE - 01 Davidson Assoc; 03 Tr fm North Carolina Conf; 03 Asst (04 Acting/ 05 Asst/ 07 Assoc) Dean of Chapel/ Dir of Religious Life, Duke Univ; 09 Univ Chaplain, Univ of Richmond; 16 Oak Ridge (Oak Ridge); 17 Transitional Leave; 17 University Chaplain and Jessie Ball DuPont Chair of the Chaplaincy, University of Richmond

Krall, Nancy M. - RE - 84 Roaring River; 86 No Appt; 89 Lowell-West Cramerton; 92 East Gaston; 97 Nebo-Snow Hill; 03 Lex: Wesley Heights-St Timothy; 08 New Home-Shady Grove; 12 Old Union-Fairview; 13 Retired/Fairview (Trinity); 15 Retired

Kroeger, Emily D. - FL - 10 Matton's Grove; 12 Mineral Springs-Pleasant Grove Assistant; 13 Pleasant Grove (Mineral Springs); 16 Memorial (Monroe) Assistant Pastor of Community Outreach; 18 No Appointment; 19 Waxhaw Assistant; 20 New Hope - Trinity (Monroe)

Kuntz, Philip C. - FE - 17 Bethel (Climax) - Julian (Julian); 18 Mount Zion (Stokesdale); 20 Transferred from North Georgia; 21 Main Street (Kernersville) Associate

Kurt, Steven B. - PL - 15 Commonwealth (Charlotte)

Kurtz, Joshua D. - FE - 15 Jordan Memorial (Ramseur); 20 Assurance

Kurtz, Karen C. - FE - 01 Mt Carmel (SA); 02 Ccd: Forest Hill Assoc/Mt Carmel; 06 Oak Ridge Assoc.; 16 Montmorenci

Kurtz, Michael D. - FE - 84 Fairview (LE); 90 HP: Mitchell's Grove; 94 Sal: Milford Hills; 99 Ccd: Forest Hill; 06 Oak Ridge; 16 Francis Asbury

Kwiagaye Jr., Jon-Alexander - PL - 21 Hickory Grove (Charlotte) Assistant Pastor

Kyker, Charles C. - FE - 87 St; 88 Way: First Assoc; 90 Centenary (LE); 97 St, Asbury; 98 Hky: Christ; 05 Christ (Hickory)

Kyker, Jacob C. - FE - 90 Webster Cir; 91 Snow Hill-Iotla; 94 Hayesville Cir (Hickory Stand-Oak Forest)/Clay Co Parish.; 14 Millers Creek - Dunkirk; 17 Grays Chapel (Franklinville)

Lai, Caitlin M. - PE - 17 First (Asheboro) Assistant; 19 Personal Leave; 20 North Kannapolis

Lair Jr., Robert E. - RE - 67 Cht: St Mark's; 69 Gay's Chapel; 70 Smithtown; 74 KMt: Grace; 76 Avl: Asbury Mem; 81 Tryon; 85 Marshville; 88 US Army Chaplain; 92 Cht: St John's; 01 Retired.

Lakey, Christopher N. - FE - 03 Wilkesboro Assoc; 07 Wilkesboro Min of Program and Youth; 17 Harmony (Harmony)

Lambert, Amy D. - FL - 20 Laboratory - Lander's Chapel (Lincolnton)

Lambert, Anthony E. [Andy] - FE - 86 St; 87 Mount Carmel; 92 Center; 97 General Evangelist; 06 NW District Director of Youth Ministry/Evangelism; 08 Forbush Friends Mtg; 13 Mount Tabor (WS) Associate; 17 Oak Ridge (Oak Ridge)

Lancaster, Michael D. [Lanny] - FE - 95 Abo: Giles-Charlotte; 96 Discon; 97 Reinst; 97 Old Union-Worthville; 01 Spring Hill; 02 New Mount Vernon; 08 Stony Hill (AL); 19 Central (Monroe)

Lancaster, Wanda H. - FE - 04 Gideon Grove-Palestine (Stokesdale)

Lane, Eric R. - FE - 02 Ebenezer (Caldwell Co.); 16 Mineral Springs (Monroe); 20 Salem (Denver)

Langford, Sally O. - RE - 80 St; 81 Lv of Ab; 82 Avery Par Assoc (Co-Pastor); 84 Maternity Lv; 84 LvAb; 86 Nashville: Belmont Assoc (Tennessee Conf); 89 St, Vanderbilt; 92 ChG: First Co-Pastor; 99 Cht: St Stephen Co-Pastor; 03 Salisbury Dist Supt; 11 Gastonia: First; 12 Assistant to the Bishop; 15 District Superintendent - Metro; 16 Davidson; 18 Retired

Langford III, Thomas A. [Andy] - RE - 76 St; 78 Knp: Royal Oaks; 80 St; 82 Co-Pastor, Avery Par; 85 Asst Gen Secy (Worship), Gen Board of Discipleship; 92 ChG: First Co-Pastor; 99 Cht: St Stephen Co-Pastor; 03 Ccd: Central; 17 Central (Concord) Co-Pastor; 18 Retired

Langham, Christopher W. - PL - 19 Salem (Mount Airy) - Epworth (Cana) Lay Pastor; 20 Salem (Mount Airy) - Epworth (Cana)

Langston, Craig A. - RE - 95 Tr fm Texas Conf; 95 Cht: Pleasant Grove Assoc; 97 Cht: Mouzon; 02 Eden: Leaksville; 08 Sby: Central; 13 First (Hickory); 16 Personal Leave; 16 Retired

Lanier Jr., Eric E. - RL - 07 Pineville Asst.; 19 Retired; 20 TBS Memorial (Charlotte); 20 Retired Only

Lanier, R. Sidney - RE - 80 St; 80 El Bethel-Hoey Mem; 84 East Flat Rock; 92 Hsv: First/Clay Co Parish; 96 PMt: First; 00 Tabernacle (GR); 04 Stony Point; 07 Kingswood; 16 Retired.; 18 Retired/Pine Woods - Johnstown (Thomasville)

Larson, Mark D. - FE - 84 St; 85 Mt Carmel; 87 Gbo: Centenary Assoc; 89 Cht: First Assoc; 92 Mon: Grace; 94 Pastoral Counselor, Methodist Counseling & Consultation Services; 16 Pastoral Counselor, Sanctuary Counseling Group (name change from MCCS); 20 Certified Pastoral Counselor, Mark Larson Counseling & Consulting PLLC

Lassiter, Kristin D. - FD - 99 ChG: First Min of Pastoral Care; 00 Tr fm Holston Conf; 01 Fletcher Min of Children, Youth, and Music; 02 Elon: First Min of Education (NC Conf); 10 Family Leave; 11 Deacon, Princeton/Elevation UMCs (Goldsboro Dist, NCC) and Volunteer Coordinator, Hospice of Johnston County; 14 Princeton/Elevation Deacon (Capital Dist, North Carolina Conf) and Bereavement Coordinator, Heartland Hospice; 14 Bereavement Coord, Heartland Hospice;

Latimer III, C. Thomas - FE - 82 St; 83 Cht: Providence Assoc; 88 Brv: St Timothy; 94 Gbo: Grace; 99 Gas: Myers Memorial; 07 Avl: Biltmore; 09 Charlotte: St. Stephen; 14 Jamestown (Jamestown); 20 Blair Road (Mint Hill)

Lautensleger, Mary S. - RE - 99 Nathan's Creek; 01 Ccd: Center; 06 Stony Hill (AL); 08 Cht: Covenant; 08 Lv of Absence; 09 Hickory Ridge; 10 Involuntary Leave; 10 Retired

Lawhorn, Dianne Donald - FE - 00 Williamson's Chapel Assoc; 02 Sharon (GA); 05 Cht: Hickory Grove Assoc; 11 Chapel Hill (ST); 13 Spiritual Formation Associate, Lydia Group; 18 Mount Tabor (Winston-Salem) Minister of Spiritual Growth/ Spiritual Formation Assoc, Lydia Group; 20 Davidson Minister of Education, Children and Family Ministries

Lawing, Matthew R. - FD - 11 Bethel (Midland) Deacon Associate; 13 Transitional Leave; 14 Student, C.P.E. Caromont Medical Center; 14 Student, C.P.E. New Hanover Regional Medical Center; 15 Transitional Leave; 16 Chaplain/Bereavement Coordinator, New Century Hospice (Martinsville, VA); 17 Transitional Leave; 17 Student, C.P.E. Residency, New Hanover Regional Medical Center (Wilmington); 18 Staff Chaplain, New Hanover Regional Medical Center (Wilmington)

Lawrence, David F. - RE - 80 High Shoals-Iron Station; 84 Gas: First Assoc; 89 Sal: Grace; 96 Bethlehem (AL); 07 Faith (AL); 11 Oak Hill; 17 Jefferson; 20 Retired

Lawson, Keith R. - FL - 17 Snow Hill Assistant (Danbury); 18 Mount Herman-Hatcher's Chapel; 20 Snow Hill (Danbury)

Lazarus, Brandon C. - FE - 17 Memorial (Charlotte); 20 Transferred from South Carolina; 20 Morning Star (Canton)

Leachman, Amy P. - FD - 14 Transferred from Yellowstone; 15 Central (Asheville) Minister of Congregational Care; 18 Family Leave; 19 Bethesda (Asheville) Minister of Children and Family Ministries; 21 Bethesda (Asheville)

Lear, W. Joseph - RE - 73 Hebron; 74 Mt Pleasant Par Assoc; 75 Mt Pleasant-Tabernacle; 77 US Army Chaplain; 79 East Flat Rock; 81 Unity; 86 Asbury (CH); 87 Can: First; 90 Liberty-Concord; 91 DisLv (IncapLv); 03 Mt Olive; 05 LvAb; Retired.

- Learson, Louise D. - RL** - 12 St. James (Denver); 17 Brook's Chapel - Mundy's Chapel; 21 Retired
- Leatherwood, J. Michael - RE** - 68 St; 71 Gbo: Grace Assoc; 72 Hill's Chapel; 79 HP: Lebanon; 83 Cht: Kilgo; 89 Pineville; 91 Eden: Leaksville 95 Mon: Central; 99 Lexington Dist Supt; 05 Retired.
- LeBaube, Richard E. - FE** - 02 Friendship (GR); 06 Flat Rock; 14 Mayodan (Mayodan); 16 Matthews Chapel - Mayodan; 17 Mayodan (Mayodan); 18 Bethesda (Lexington)
- Ledford, J. Patrick - FL** - 18 Hopewell (Peachland)
- Lee, David J. - FE** - 06 Polkville; 09 Charlotte: Covenant; 13 Summerfield; 18 Summerfield Peace; 19 Bradley Memorial (Gastonia); 21 Central (Shelby)
- Lee, Edward D. - RE** - 62 Murphy Cir; 65 Rockwood-Haywood Mem; 66 Rockwood-Beaverdam; 69 Taylorsville; 74 Concord-Sharon; 76 Dobson-Stony Knoll; 81 WS: Trinity; 84 Spruce Pine; 86 HP: Oakview; 91 Dal: First; 95 Retired (00 /Clover Hill-New Home); 04 Retired/Boiling Springs-Hopewell; 06 Retired.
- Lee, Gregory H. - OF** - 20 Hiddenite - Stony Point Cooperative Parish Assistant (Carson's Chapel, Hiddenite, Liberty, Philadelphia, South River)
- Lee, H. Jae - FE** - 02 Brevard: First Assoc; 05 Charlotte: Thrift; 08 Charlotte: Wesley; 13 Calvary (Charlotte); 21 District Superintendent - Smoky Mountain
- Lee, In-Yong - FE** - 02 HP: So Mang Asst (03 /St, Duke); 03 HP So Mang Assoc/TeachingFellow, Duke Div; 04 Teaching Fellow/St, Duke; 06 TeachingFellow, Duke Divinity School/St, Duke; 07 Avl: St Paul's; 15 Cokesbury (Charlotte); 19 First (Rutherfordton)
- Lee, Michael S. - FL** - 08 Shady Grove Assoc (LX); 12 No appt ; 14 Oak Summit (Winston-Salem); 15 Mount Zion (Trinity); 16 Giles Chapel-Cedar Falls
- Lee, Sharon T. - FE** - 02 HP: Wesley Mem Assoc; 08 New Mount Vernon; 12 Central (Denton); 15 Incapacity leave; 18 Gethsemane (Greensboro) - Bethany (Summerfield)
- Lee, Stephen F. - RE** - 70 Tr fm North Texas Conf; 70 St; 72 Sby: Central Assoc; 73 Bethany; 77 Hky: St Luke's Assoc; 78 WS: Union Ridge; 80 NewHope-Trinity; 84 Friendship-Mountain View; 88 Pelham-HickoryGrove; 89 Flag Springs-New Hope; 90 El Bethel-Hoey Mem; 92 Tvl: Bethel; 94 Badin; 98 Bonds Grove-Marvin; 02 Mountain View (Catawba); 07 Crm: Cramer Mem; 09 Retired
- Lee Jr., Thomas S. - RE** - 60 Tr fm North Alabama Conf; 60 Conf Director of Camping; 69 Conf Coordinator of Youth Ministries; 71 Lewisville; 75 Fletcher; 80 Abo: Calvary; 85 Shady Grove (LE); 92 Gbo: Bessemer; 96 Retired
- Lee, Timothy A. - FL** - 15 Ranger-Tomotla
- LeJeune, T. Kirk - FE** - 97 Jamestown Assoc; 02 HP: Covenant Assoc
- LeMaster-Smith, Shannon M. - FD** - 13 Director of Ministries with Children and Youth Northbrook (Chicago Northwestern District, N. Illinois Conf); 15 Director of Children and Youth Ministries, Oak Hill; 17 Oak Hill Youth and Family Outreach Minister; 18 Minister of Discipleship, First (Newton)
- Lemons, Evelyn McAdams - FE** - 93 Eden-Mt Tabor; 97 Sandy Ridge (NE); 99 Snow Hill (NE); 02 Knp: Mt Mitchell; 04 Tob: Faith; 10 Boone: Deerfield; 15 Chestnut Grove (King)
- Lemons, J. Barry - FE** - 91 Friendship (LE); 93 Tr as deacon in PM fm Southern Baptist Church; 97 Centenary (LE); 02 Fairfield; 09 Bethlehem (LX); 15 Midway (Lexington); 16 Mount Pleasant (Kimesville); 18 Gibsonville (Gibsonville)
- Leonard, Danny B. - FE** - 89 St, Duke; 90 Hky: First Assoc; 95 Providence-Cool Spring; 99 Sunrise (Lewsville); Eden: Leaksville; 12 Pine Grove (Kernersville); 12 Grace Chapel (Granite Falls); 13 Wesley Memorial (Statesville); 15 Central (Shelby); Intentional Interim - Central (Monroe); 19 Memorial - Unity (Thomasville): Memorial Pastor; 20 Memorial (Thomasville)
- Lepley, Lynne M. - RE** - 88 St; 89 Clover Hill-Oak Grove; 91 Kvl: Cherry St-Hiatt; 92 Enka-Candler Co-Pastor; 97 Shiloh-Wesley Chapel; 99 Director, Leadership Dev, Statesville Dist (01 /Stv: Broad St Assoc); 01 Stv: Broad St Assoc; 02 Catawba Assoc; 03 Instructor, Catawba Valley Comm College / Chaplain, Mitchell College; 04 Chaplain, Mitchell College; 10 Hospice Chaplain, Iredell Co; 12 Mount Bethel (Turnersburg (Harmony)) and Hospice Chaplain, Iredell County; 15 Mount Bethel (Harmony) - Fairmount and Hospice Chaplain, Iredell County; 20 Retired/Mount Bethel (Harmony) - Fairmount (Statesville) & Hospice Chaplain, Iredell Co.; 21 Retired/Mount Bethel (Harmony) - Fairmount (Statesville)
- Lepley, Ralph J. - RE** - 87 Friendship-Shady Grove; 89 Mount Moriah-New Home; 91 Forsyth-Stokes; 92 Enka-Candler Co-Pastor; 97 Chapel Hill-Elmwood; 00 Chapel Hill (ST); 01 Catawba; 04 May's Chapel; 09 Rose Chapel; 18 Retired/Midway (Statesville)
- Lewis, M. Renee - FE** - 96 St, Duke; 97 Ntn: First Assoc; 01 LvAb; 02 President, EGAP Ministries; 15 Exec Dir, Repay, Inc.
- Lewis, Patricia A. - RE** - 85 WS: Union Ridge; 89 Conf Program Staff; 91 Mgn: North; 95 North Wilkesboro Dist Supt; 00 Stn: First; 03 Gastonia Dist Supt.; 09 Winston-Salem: Sedge Garden; 11 Retired; 12 Retired/ Bright Hope Laurel; 16 Retired Only
- Lewis, Samuel M. - FE** - 14 Oak Grove (Mocksville); 16 First (Liberty); 17 Personal Leave; 18 Mount Pleasant (Tobaccoville) - Tabernacle; 20 Bethpage (Kannapolis); 21 West Jefferson (West Jefferson)
- Light, W. Gregory - RL** - 11 Greensboro: Mt. Pisgah Assistant; 13 No appointment; 14 Retired
- Lile, Rebecca K. - DM** - 98 Tr fm North Carolina Conf; 98 Youth/Children, Black Mountain; 98 LvAb
- Lindquist, Carl W. - RE** - 86 Tr fm Western New York Conf; 86 Pres, National Foundation for the Study of Religion and Economics; 88 Sandy Ridge (GR); 89 Bethany-Macedonia; 90 Bethany; 93 Highlands; 02 Mgn: First; 06 Lex: First; 10 Sabbatical Lv; 11 Retired
- Lindquist Jr., Charles A. - FE** - 02 Farmer Asst; 2003 Mt Shepherd-West Chapel; 2006 West Chapel; 2008 Ram: Jordan Mem.; 15 Greer's Chapel-Linwood
- Lindsay, Sherise P. - PL** - 13 Brooks Temple - St. Stephen Assistant; 16 Piney Grove
- Lindsey, Carrol R. - RE** - 67 Hayesville Cir; 70 Harmony/North Iredell Cooperative Min; 72 Snow Hill; 77 Stony Point-Marvin; 80 Cullowhee; 87 FCy: First; 92 Cht: Kilgo; 93 Bmt: Park St; 98 Lcn: First; 03 Can: Central; 05 Retired (08 /Peachtree (Haywood Co)); 08 Retired.
- Lineberger, Katie R. - FE** - 09 Shelby: Aldersgate Assoc; 2013 Davidson - Assoc for Campus Ministry & Young Adults; 15 Clarksbury (Harmony); 16 Miami Campus Ministries (Florida Conference); 20 Uwharrie District Vitality Associate
- Lineberry, Eric W. - FL** - 10 Yadkin College; 11 Thomasville: Johnstontown; 14 New Union (Mocksville); 18 Mount Carmel (Reidsville)
- Lingle III, Luther E. [Luke] - FE** - 07 Education Coordinator, Burlington District; 10 Etowah Assoc; 12 Central Assoc (Asheville); 14 Church Vitality Strategist; 16 Personal Leave; 16 Director of Community Development, Missional Wisdom Foundation; 19 Central (Asheville) Associate Pastor of Leadership and Vision
- Linker, Bobby R. [Beau] - PE** - 14 Badin - Oak Grove

- Lisk, Bradley S. - FE** - 13 Ranger-Tomotla; 15 Bethel (Franklin)
- Little, Gregory R. - PD** - 18 Community Leader, Corner House, Reality Ministries
- Litton, Nancy - DC** - 21 Executive Director, Community Free Clinic, Concord, NC
- Lloyd, I. Donnell - RE** - 78 Harper's-Cedar Valley; 79 Rehobeth; 84 Spindale; 88 MkV: First; 93 Mount Zion; 99 HP: First; 05 Kvl: Main St; 08 Gbo: Centenary; 12 Incapacity Lv; 16 Retired
- Locke, David A. - RE** - 07 Snow Creek-Moss Chapel (08 -Midway); 10 New Hope (MA); 13 Weddington Associate; 16 Providence (Statesville); 18 Retired; 20 Retired/Sandy Ridge (Statesville) - Snow Creek (Statesville); 21 Retired
- Locklear Jr., Joel G. - FL** - 09 Greensboro: Triad Native American; 11 Greensboro: Triad Native American-Bessemer; 12 Triad Native American-Glenwood; 14 Bethlehem (Reidsville); 16 Bethlehem (Reidsville) - Wentworth; 19 Mount Mitchell (Kannapolis)
- Logan, Thomas E. - RA** - 82 Ramseur Cir; 88 Mar: Addie's Chapel; 91 Ntn: St Paul-Mt Beulah-Providence; 94 Retired.
- Long Jr., James B. - RE** - 60 Shiloh; 63 No Appt (St); 64 St; 67 Mars Hill; 78 Kingswood; 82 Wdb: First; 85 Exec Director, The Children's Home; 03 Retired.
- Lookadoo, David G. - FE** - 82 Mgn: Zion Mem-Bollinger's Chapel; 86 North Macon Charge; 89 GrQ: Shiloh; 95 Len: Whitnel; 03 Lws: Harmony Grove-Sharon; 97 Gas: Bradley Mem; 09 Incapacity Leave
- Looper, Patricia B. - OR** - 06 Retired/Table Rock Assoc; 07 Retired/Golden Valley Co-Pastor; 09 No Appointment; 18 Bethel (Dysartsville); 19 Bethel (Dysartsville)-Golden Valley (Bostic); 20 Bethel (Dysartsville) - Bethel (Morganton)
- Lord Jr., Johnny D. - FE** - 03 MHI: Blair Road Assoc.; 13 Palmyra - Stokesburg; 17 New Salem (Randleman)
- Lorton Jr., Robert T. - OA** - 17 Farmer (Farmer, New Hope, Oak Grove)
- Love, Adam C. - FE** - 13 Ann Street (Concord); 15 First (Landis); 19 Foothills Parish Director (Collier, Gamewell, Whitnel)
- Love, Douglas L. - RE** - 88 West Rowan; 89 Tr fm East Ohio Conf; 91 Oak Grove-Palm Tree; 99 Avery's Creek; 01 Morning Star; 12 Retired.
- Love, John P. - RE** - 00 Weddington Assoc; 02 Tr fm North Central New York Conf; 09 Webb's Chapel; 12 Incapacity Lv; 13 Center (Catawba); 21 Retired/Center (Catawba)
- Love, Tracy F. - FE** - 15 Trinity Associate (Kannapolis); 19 Mount Hermon-Cedar Valley (Lenoir);
- Lovelace, Janet L. - FL** - 19 Bethel - St. John's (Hickory)
- Lovelace, William E. - FE** - 93 Pinnacle-Trinity; 94 Pilot View-Shoals-Whitaker's Chapel; 99 Mar: East Marion-West Marion; 05 Pine Grove (AL); 09 Casar-Polkville; 21 Casar - Polkville - Pleasant Hill (Lawndale)
- Lowder, N. Keith - FE** - 04 Weddington Assoc; 11 Berkshire Surrey Borders Circuit, British Methodist Church; 16 Student (Gordon-Conwell Theological School); 19 Covenant (Gastonia); 19 Twelve Mile Creek Community Church
- Lowder, Paul D. - RE** - 53 St; 54 Harmony; 58 Cvr: First; 63 Davidson; 67 Gbo: West Irving Park; 72 WS: Maple Springs; 77 Ntn: First; 81 Eden: Leaksville; 86 Gbo: Grace; 90 Blair Road; 94 Retired.
- Lowdermilk III, Robert E. - FE** - 74 St; 76 Chaplain (80 Dean of Students), High Point College; 82 LvAb; 83 Campus Min/Dean of Student Dev, Catawba College; 84 Campus Min/Asst Prof, Catawba College; 88 Editorial Staff (Curriculum Planner), Gen Bd of Discipleship/UM Publ House; 90 Asst Product Mgr (92 Mgr of Adult Markets), UM Publ House; 92 Asst to Pres/Assoc (96 Full) Prof, Lees College; 96 Dean/Asst Prof, Lees College; 98 President, Wood College; 03 LvAb; 05 Exec Director, LIFT, Inc; 06 LvAb; 07 Vice Pres, Rockingham Community College.
- Low, David W. - PL** - 17 Love's Chapel (Stanfield); 21 Love's Chapel (Stanfield) - Green Memorial (Norwood)
- Lowe, Justin H. - FE** - 13 Long's Chapel Associate for Ministries with Young Adults (Lake Junaluska); 14 Long's Chapel (Lake Junaluska) Associate; 19 Sedge Garden (Kernersville)
- Lowe, Melissa D. - FE** - 13 Haywood Parish Assistant; 16 Haywood Parish: Francis Cove - Beaverdam; 19 Wesley Memorial (High Point) Associate
- Lowe, Vance W. - RE** - 79 St; 80 Dellwood-Shady Grove; 84 Sandy Ridge; 88 Marshville; 96 Moriah; 02 China Grove: First; 10 Greensboro: Muir's Chapel; 17 Retired
- Lucas II, J. Randolph - FE** - 91 South Davidson; 97 Friendship (OE); 02 Centenary (LE); 06 Rock Grove.; 16 Highlands (Highlands)
- Lundy, Stacey R. - FE** - 17 First (Salisbury) Associate; 21 First (Wadesboro) - Anson Circuit (Long Pine - Morven - New Hope)
- Lunsford, Cynthia K. [Cindy] - RE** - 08 Cummings Memorial; 10 Cedar Grove-Sunshine; 13 Marshville; 17 Henson's Chapel-Mabel; 21 Retired
- Lunsford, Warren J. - FL** - 15 New Hope-Bethel-Long Pine; 16 South Anson (Pleasant Hill, Sandy Plains, Shiloh); 17 Little Laurel - Pleasant Valley - Sutherland; 21 Newdale (Celo - Martin's Chapel - Windom)
- Luther, Jack D. - RA** - 69 Eldorado; 73 Mocksville Cir; 81 Pelham-Hickory Grove; 86 Gay's Chapel; 91 Centenary (SA); 98 HP: Highland-Northwood; 02 Retired.
- Lynn, Edmund R. - RE** - 55 Cleveland; 58 Toluca; 63 Reidsville Cir; 67 El Bethel-Hoey Mem; 69 Oak Grove-Unity; 72 Gbo: St Paul's; 74 Bmt: Ebenezer; 80 Sharon-Boiling Springs; 83 Bethel (Midland); 87 Boger City; 91 Bmt: Park St; 93 Retired.
- Lyon, M. Kenneth - RE** - 73 Prog Dir, Rand-Abo YMCA; 75 Abo: Central Assoc; 75 Len: First Assoc; 76 Discon; 76 Len: First Assoc; 78 Readm; 78 Liberty Cir; 80 Gethsemane; 85 Rft: First; 91 HP: First; 95 Matthews; 13 Matthews-Wesley; 16 Retired
- Lyons, Daniel J. - FE** - 95 St, Duke; 96 Alb: Tabernacle; 00 Montmorenci; 06 Valdese: First; 10 Bethel-Clark's Chapel; 12 Morris Chapel (Walkertown); 19 Maple Springs (Winston-Salem)
- Lytte, Ronald J. - RA** - 97 Ansonville; 01 Laboratory-Mary's Grove; 05 Shiloh (Catawba Co); 14 Hickory Stand-Oak Forest; 15 Medical Leave; 19 Retired
- Mabry, Thomas C. - FE** - 01 Crossroads Asst; 02 South River; 05 Christ (ST) Assoc.; 12 Mineral Springs-Pleasant Grove; 13 Mineral Springs (Monroe); 16 Shady Grove (Winston-Salem)
- MacDonald, Gary B. - OE** - 19 Boger's Chapel (Concord); 21 Intentional Interim - Bethpage (Kannapolis)
- Macdonald, Michael A. - RE** - 84 Tr fm Little Rock Conf; 84 Polkton; 88 Alb: Main St; 93 Mount Pleasant (SA); 99 Mvl: Broad St; 09 Andrews; 13 Black Mountain; 20 Retired
- Mackey, James G. - RE** - 83 Wingate; 85 Friendship; 87 US Army Chaplain; 89 Sunshine; 95 Mgn: St Matthews; 96 Oak Grove (MA); 00 Waxhaw; 05 Cht: Kilgo; 08 Elizabeth Chapel-Maple Grove; 13 Grace Chapel; 13 Retired; 20 Retired/Cross (Marion); 20 Retired/Cross - Concord (Marion)
- Macon, Fred K. - RE** - 59 St; 62 Kathmandu, Nepal; 63 South Randolph; 64 Campus Minister, UNC Greensboro; 69 World Div, Gen Bd of Missions; 70 Campus Minister, Wesley Foundation, Greensboro; 71 Cht: Myers Park Min of Educ; 75 West Forsyth; 78 Rvl: Woodmont; 82: Gbo: Grace; 86 Brv: First; 91 Asheville Dist Supt; 96 Conf Director of Cong Growth and Development; 97 Retired

- Magnuson, Richard A. - RL** - 02 Knox Chapel; 08 Rocky Springs-Carson's Chapel; 10 Nebo - Snow Hill (Morganton); 19 Retired/Creston (Creston); 21 Retired
- Mahathey, Gary C. - FE** - 08 WS: Mount Tabor Min of Adult Education; 2011 WS: Mount Tabor Assoc; 2012 New Home-Shady Grove; 16 Maple Springs Associate (Winston-Salem); 20 Love's (Walkertown)
- Mann, Ronald J. - RE** - 71 Liberty Cir; 72 Altamont; 73 Helton; 75 Albemarle Cir; 76 New Hope; 77 Eden: Meadow View; 82 HP: Highland; 85 Abo: Calvary; 87 Spring Hill; 91 Oak Grove (LE); 95 Mt Carmel (LE); 05 Retired (06 /Grassy Creek (Ashe)); 07 Retired.
- Manuel Jr., Carl L. - FE** - 04 New Goshen; 07 Tr fm AME Church; 08 Mar: Addie's Chapel.; 13 St. Paul (Reidsville)-Wesley Chapel (Reidsville); 17 Burkhead (Winston-Salem); 20 Midway (Kannapolis); 21 Memorial (High Point)
- Mares, Kristina K. - FE** - 12 Mount Tabor (Salisbury); 17 Mount Tabor (Salisbury) and Uwharrie District Missional Engagement Coordinator; 20 Fairview & Uwharrie District Missional Engagement Associate; 21 Uwharrie District Missional Engagement Coordinator
- Margarita, Donald S. - RL** - 04 Clover Hill-New Home; 06 Boiling Springs-Hopewell; 10 No appointment; 10 Moss Chapel; 11 Retired
- Marion, Patrick A. - FL** - 05 Arcadia; 10 Cooleemee; 17 West Forsyth (Doubs, Elm Grove, Pleasant Hill); 20 West Forsyth (Elm Grove, Pleasant Hill); 21 Mount Pleasant - Tabernacle (Tobaccoville) - Elm Grove - Pleasant Hill
- Marlowe, Angela Rogers - FE** - 90 St, Candler; 91 Mount Zion Assoc; 97 Indian Trail; 02 Christ (SA); 04 Sal: Main St; 09 Gibsonville; 13 Gethsemane; 14 Gethsemane - Bethany; 18 Mount Zion (Cornelius) Co-Pastor
- Marlowe, Jonathan D. - FE** - 93 St, Duke; 94 Cht: Providence Assoc; 97 Mon: Central Assoc; 98 Prospect (AL); 02 GrQ: Shiloh; 09 Gibsonville; 13 Midway (Reidville); 14 Midway - Chapel Hill; 18 Mount Zion (Cornelius) Co-Pastor
- Marr, Jonathan R. - PL** - 19 Cramer Memorial (Cramerton);
- Marsden, Dianne W. - RE** - 75 St, Wesley; 76 Wkn: Love's Assoc; 77 Tr to Southern New Jersey Conf; 97 Tr fm Wyoming Conf; 97 Kingswood Min of Education; 99 Farmington-Wesley Chapel; 01 Arcadia-Mt Zion; 05 Gbo: Carraway.; 11 Pinnacle-Mt. Zion; 17 Retired
- Marsden, Keith L. - RE** - 97 Tr fm Wyoming Conf; 97 Aftercare Coordinator, The Children's Home; 98 Interim Dean of the Chapel, Greensboro College; 99 St, Columbia Pacific; 07 St, Wesley Seminary; 12 Transitional Leave; 13 Personal Leave; 17 Retired
- Marsh, James A. - PL** - 18 Fincher's Chapel - Mount Zion; 19 Fincher's Chapel - Mount Zion (Clyde)
- Marsh Jr., James P. - FE** - 93 St, Duke; 94 Mgn: First Assoc; 00 Gen Board of Global Mins; 01 Intern, Church of the Savior; 03 Good Shepherd Ministries, Church of the Savior (04 /StGeorge Washington Univ); 08 St, George Washington Univ.; 09 Family Therapist MSA Adol Center and Justice Advocate (MCSR); 13 Therapist, Rathbone & Assoc; Pastor for Intentional Comm, Wesley Seminary; Rites of Passage Pastor, AMYLA; 15 Therapist, Rathbone & Assoc; Rites of Passage Pastor, AMYLA
- Marsh Jr., W. Allen - FL** - 04 Bethelview (05 -Valle Crucis); 08 Gilkey-Thermal City-Gilboa; 15 Centennial (Union Mills) - Gilboa (Rutherfordton) - Gilkey (Rutherfordton) - Mount Hebron (Forest City) - Thermal City (Union Mills); 16 Medical/Incapacity Leave
- Marshall, Dennis B. - FE** - 95 Advance; 99 Cooleemee-Hardison; 01 Hardison; 06 Bethlehem (LE); 09 Bethesda (LX); 13 Bethlehem (Claremont)
- Marshall, Lisa P. - FE** - 18 University City (Charlotte) Associate; 21 St. Matthews (Morganton)
- Marshburn, Eric A. - FL** - 20 Spindale (Spindale)
- Marson, Richard A. - OR** - 17 Retired/Rehobeth (Greensboro); 20 Elbaville - Bailey's Chapel (Advance)
- Martin, Daniel G. - RE** - 76 St; 78 WS: Centenary Min of Youth; 82 Tvl: Trinity; 87 Center (NW); 92 Bethlehem (LE); 97 Ntn: First; 09 Hendersonville: First ; 15 West Market Street (Greensboro); 20 Retired
- Martin, Duncan G. - FE** - 09 Antioch-Oak Grove; 13 Ebenezer - Reeds (Lexington); 16 Fairview (Pinnacle)
- Martin, Jeffrey L. - PL** - 03 Level Cross-Ebenezer; 05 No appt; 07 St, CPE Program, Alamance Hosp; 08 Leave of Absence; 11 HP: Christ Assoc to Older Adults; 15 Christ (High Point) Asst to Older Adults; 20 Franklinville - Rehobeth (Ramseur)
- Martin Sr., Jim H. - RE** - 91 Reeds-Yadkin College; 95 Tr as deacon in PM from Southern Baptist Church; 95 Reeds-Yadkin College; 97 Reeds; 00 HP: Montlieu Ave-WelchMem; 04 Retired; 11 Retired/Yadkin College
- Martin, Meredith P. - FD** - 11 High Point: Wesley Memorial Deacon Associate of Mission, Evangelism and Engagement; 12 Pgm Dir Youth & Comm Services, Family Serv of Davidson Co.; 15 Director of Programs, Family Services of Davidson County; 16 Director of Program Excellence, The Children's Home; 17 Director of Program Excellence, Crossnore School and Children's Home
- Martin, Sammie L. - RE** - 64 St; 66 Alb: Parkway-Pine Grove; 68 Providence-Bethel; 69 Avery's Creek; 71 Laurel Hill-Brown's View; 73 Elkin Cir; 75 Boone Cir; 79 Harper's-Cedar Valley; 85 Mt Harmony-Burke Chapel; 92 Nesbitt's Chapel; 95 Cht: Homestead; 99 Retired
- Martin, Sandra W. - RE** - 91 St, Duke; 92 Chapel Hill-Elmwood; 97 Cooleemee-Hardison; 99 Gainesville: Trinity Assoc (Florida Conf); 00 LvAb; 00 Retired.
- Martin, Stephen M. - RE** - 73 Murphy Cir/Cherokee Co Par; 74 Mill Grove-Pine Bluff; 78 Matton's Grove-Zion; 80 Albemarle Cir; 81 Ruffin; 86 Triplett; 91 GrF: First; 92 Abo: West Bend; 97 Gbo: Hinshaw Mem; 00 Pleasant Garden; 08 Eden: Leaksville; 09 Winston-Salem: Pine Grove; 13 Retired
- Martinez, Melissa L. [Lisa] - RD** - 03 Aging Specialist (06 Regional Coordinator), Centralina Agency on Aging; 14 Retired
- Martinson Jr., Jacob C. - RE** - 76 Tr fm Florida Conf; 76 President, Brevard College; 85 President, High Point College (Univ) (03 Retired/); 04 Retired/President-Chancellor, High Point Univ; 05 Retired/Chancellor, High Point Univ; 06 Retired
- Mason, David O. - RE** - 79 Tr fm North Georgia Conf; 79 Mon: Memorial; 83 Fairview (NE); 87 Knp: Jackson Park; 91 Bethlehem (ST); 00 Gas: Covenant; 05 Retired.
- Mason, Deval M. - FE** - 92 Tr fm Kansas West Conf; 92 South Macon; 95 Marvin-McKendree; 99 McKendree (GA); 02 Roberta; 07 Stony Point.; 11 Winston-Salem: New Hope; 14 Shiloh (Claremont); 18 Weaverville (Weaverville)
- Mason, Donald W. - RE** - 04 Gas: Faith.; 12 Central (Spencer); 17 Retired; 20 Retired/Lafayette Street (Shelby)
- Mathews, James R. - FL** - 12 Ivey Memorial; 16 Clinchfield; 19 Messiah (Lincolnton)
- Matlick, Christen H. - FE** - 97 Avl: Central Assoc; 08 FamLv.; 14 Chaplain, Biltmore Company; 15 Chaplain, Biltmore Company
- Matthews, Terry L. - RE** - 77 St; 78 Kvl: Main St Assoc; 81 St; 84 WS: Ardmore Assoc; 85 St; 85 WS: Oak Summit; 90 WS: North Forsyth (Lws: Sunrise); 99 Mount Zion; 02 MtA: Central; 06 WS: Maple Springs; 12 Central (Asheboro); 16 First (North Wilkesboro); 18 Retired; 20 Retired/ Union-Concord; 20 Retired Only
- Matthews, Tony H. - FE** - 87 St; 88 Casar; 92 Long's-Cruso; 95 Triplett; 00 Hill's Chapel; 05 Mgn: North; 09 Fairfield-Bethel (Denver); 17 First (Lincolnton); 20 Crouse-Pleasant Grove

- Maulden, Beverly M. - PL** - 16 Gold Hill - Bethlehem - Zion; 17 Gold Hill - Zion (Gold Hill); 18 Gold Hill (Gold Hill)
- May, Katharine W. - FD** - 05 WS: Maple Springs Min of Education; 12 Centenary (WS) Assoc of Children's Spiritual Formation and Education
- Mayo, Barbara B. - FE** - 98 Cht: St Stephen Min with Youth; 00 Mount Zion Assoc; 06 Bmt: South Point; 12 Glen Alpine (Glen Alpine)
- McAbee, Kathleen M. - FL** - 01 Cullowhee Asst; 05 Crabtree; 09 Lincolnton: Rhyne Heights; 16 Table Rock; 21 Andrews (Andrews)
- McAlhany, Caitlin M. - PE** - 17 Porter (Albemarle) - Randall (Norwood); 21 Randall (Norwood) & Faith Based Community Program Director, Will's Place Recovery Resource Center, Albemarle
- McCain Sr., Kyle D. - FL** - 11 Charlotte: Cole Memorial-St. Luke Cooperative Parish Assistant; 13 No appointment; 14 Harrison (Pineville) Assistant; 21 Harrison (Pineville) Associate
- McCain Sr., Robert M. - RL** - 06 Kvl: St Paul; 07 Withers Chapel; 10 Empire Circuit; 10 No appt; 12 McCrary Chapel (Ramseur); 15 Retired
- McClellan, Michael D. - RA** - 76 New Hope-Bethel; 82 South Davidson; 91 Friendship (SA); 96 Mon: Memorial; 04 Salem (AL); 10 Incapacity Lv; 16 Retired.
- McClintick, Herbert E. - RL** - 02 Temple Hill-Roaring River; 04 Eden-Mt Tabor; 09 Eden; 11 Retired; 12 Retired/Wentworth; 16 Retired only
- McClure, Paul L. - FE** - 90 Richfield-New Mt Tabor; 96 HP: Welch Mem; 00 Plateau-Wesley's Chapel; 03 Cramerton: Cramer Memorial; 07 Hopewell (AL); 14 Rehobeth (Greensboro); 17 Oak Hill (Morganton)
- McCombs, Joseph A. - RE** - 71 Altamont; 72 Table Rock; 74 No Appt (St); 75 St; 77 Mon: Memorial; 79 Unity; 81 Francis Asbury; 87 Prospect; 91 Abo: West Bend; 92 Stokesdale; 96 New London; 98 Gas: Faith; 01 Asbury (GA); 05 Hill's Chapel; 07 Retired.
- McConnell, J. Timothy - RL** - 01 Davis Chapel-Fines Creek; 04 Hickory Knoll; 08 Peachtree (Haywood Co); 12 Long's Chapel Asst. (Lake Junaluska); 21 Retired
- McCorkle, Alexander - PL** - 06 Brevard's Chapel Asst; 09 Iron Station: Tucker's Grove Assistant; 10 No appt; 11 Denver: Brevard's Chapel; 20 St. Paul (Newton)
- McCormac, Kevin P. - FE** - 06 Mount Pleasant Asst (SA); 08 Pine Bluff; 12 Pine Bluff - Locust; 13 West Associate; 14 Bethel (New London) - Palestine
- McCoy, Donald E. - RE** - 95 Madison Cir Assoc/Asst (NE); 98 Eden: St John-Chapel Hill; 06 Mvl: Faith-St Paul; 11 Greensboro: Bass Chapel-Raleigh's Crossroads; 20 Retired
- McCranie, G. Richard - PL** - 16 Mount Shepherd (Asheboro)
- McCrary, J. Stanley - PL** - 00 KMt: Galilee-St Paul's Asst; 01 Hinton Memorial (Lincolnton)
- McCullough, Todd H. - FE** - 09 Morganton: First Assoc; 13 East Flat Rock: Hope; 16 Hope (East Flat Rock) & Home Repair Construction Mgr, Housing Assistance Corp; 17 Hope (East Flat Rock); 17 Midway (Kannapolis); 19 Denver (Denver) Associate; 20 New Salem (Statesville)
- McCumber, Andrea A. - FE** - 13 Smyrna; 14 Hopewell (Peachland); 16 Groce Associate (Asheville)
- McCumber, Jeffery S. - FE** - 13 Mineral Springs Associate; 16 Mills River Associate; 19 Campus Minister, UNC-Asheville; 21 Asbury Memorial (Asheville) & Campus Minister, UNC-Asheville
- McDowell, Charles L. - RE** - 88 Avery Parish Assoc; 89 Tr as deacon in PM fm Southern Baptist Church; 91 Avery Parish; 94 Messiah; 01 Retired.
- McDowell, Martha H. H. - OF** - 17 Matton's Grove - Richfield; 19 Matton's Grove (Gold Hill)
- McElveen Jr., A. Rimes - FE** - 06 Tr fm North Georgia Conf; 06 Knp: Bethpage; 07 Dir, Mere Christianity Forum, Furman Univ.
- McElveen, Kathryn A. - FE** - 02 Johns Creek Assoc (North Georgia Conf); 04 Bethelview Assoc (North Georgia Conf); 06 Knp: Bethpage Assoc; 07 FamLv; 10 Leadership Coach; 18 Program Director, Center for Courage & Renewal; 19 Executive Director, Center for Courage and Renewal
- McGarrah, Sandra M. - DR** - 97 Environmental Educator, Charlotte YMCA; 20 Retired/Environmental Educator, Charlotte YMCA
- McGee III, Noah W. [Chip] - PL** - 14 Christ (Hickory) Assistant (Statesville Campus)
- McGill, John K. - FE** - 03 Hky: Christ Assoc; 05 Christ Assoc (ST); 09 Christ Asst. (Troutman); 12 Concord (Catawba); 14 Waxhaw
- McGuire, Peter R. - FE** - 97 South Davidson; 01 Center (ST); 04 MtA: Salem-Epworth; 06 (/Counselor, Insight Human Services); 06 Counselor, Insight Human Services; 07 Counselor, Synergy Recovery; 08 Crossroads Behavioral Healthcare; 18 Transitional Leave; 21 Ebenezer (Elkin) - Maple Springs (Ronda) TBS; 21 Ebenezer (Elkin) - Maple Springs (Ronda)
- McHale, David F. - RE** - 89 McKendree (Stv); 92 NoAppt (in NCC); 95 St, Duke/Rock Creek-Flint Ridge (NC Conf); 96 Bethel-Marvin; 00 New Mt Tabor; 03 Mt Pleasant (LE); 06 Belwood; Cross-Ebenezer; 15 Plateau-Wesley Chapel; 20 Retired
- McIntosh, Melvin D. - RE** - 57 St; 59 Morven; 63 GrQ: Shiloh; 66 Cht: First Min of Education; 68 Tvl: Memorial Min of Education; 73 Mgn: First Assoc/Min of Education; 82 Cht: Myers Park Assoc; 99 Retired.
- McIntosh, Sarah K. - OE** - 21 Hopewell (Sherrills Ford)
- McIntosh III, Shane A. - FL** - 21 Webbs Chapel (Denver)
- McIntyre, Andrew B. - FE** - 09 Asheboro: West Bend; 16 Grace (Greensboro)
- McKelvey, Walter H. - RE** - 79 Tr fm Holston Conf; 79 Gbo: St Matthews; 82 High Point Dist Supt; 88 Conf Program Staff; 89 Vice-President, UMPublishing House; 95 Cht: Simpson-Gillespie/Conf Ethnic Church Consultant; 97 President/Dean, Gammon Seminary; 10 Transitional Leave; 10 Retired
- McKim, Dana A. - FE** - 84 St; 85 Matton's Grove-Zion; 87 WS: Mount Tabor Assoc; 90 Fairgrove-Hickory Mission; 92 Hky: Christ; 98 Bunker Hill; 03 Archdale; 09 Village Church, Pfeiffer Univ; 10 Village Church, Pfeiffer Univ and Minister to Pfeiffer Univ; 16 Village Church of Pfeiffer Univ / Minister to the University and Dir of Church and University Relations; 16 Village Church, Pfeiffer Univ / Minister to the University and Director Church & Univ Relations; 17 First (Morganton)
- McKim, Holly C. - FE** - 05 Mgn: First Assoc; 09 Pisgah-St. Paul's; 12 Friendship (Iredell); 14 Hudson
- McKinney, Edward D. - FE** - 98 Avl: Groce Assoc; 03 Gamewell; 05 Arbor Grove-Union; 11 Glencoe; 16 Fairview (Thomasville); 19 Stokesdale (Stokesdale)
- McKinney, James L. - RE** - 58 Red Hill-Tipton Hill; 59 Gilkey; 63 Toluca; 65 West Lincoln; 66 Plains; 70 Millers Creek; 75 Taylorsville; 79 Hickory Grove-Sedgefield Lakes; 83 HP: Calvary; 87 Gas: Covenant; 92 Sby: LaFayette St; 96 WS: Konnoak Hills; 00 Retired (02 /Len: Mount Hermon Assoc); 03 Retired (05 /Henson's Ch-Mabel); 06 Retired
- McLeod Jr., R. Wesley - RE** - 88 Liberty Cir; 93 Pinnacle-Mt Zion; 00 Mt Zion (NE); 04 New Hope (HP); 06 Vickrey; 10 Winston-Salem: Hanes and Hickory Ridge; 20 Hickory Ridge (Winston-Salem); 21 Retired
- McNaney, Lowell C. - FE** - 88 New Salem; 94 Gas: Maylo; 95 Cabarrus Co Mission (Crossroads)

- McNeill, W. Kirk - RE** - 67 Tr fm NC Conf; 67 Gas: First Minister of Educ; 77 Tr to Tennessee Conf; 86 Tr fm Tennessee Conf; 86 Dir of Sunday Sch Extension, Gen Board of Discipleship; 89 Consultant for Special Projects, Gen Board of Discipleship; 92 Cht: Moore's Chapel; 96 Exec Director (President), The Noetic Ctr; 00 Retired (02 /West Jefferson); 11 Retired
- McNiel, Sandra L. - RL** - 07 Bethel (Archdale)-Liberty Grove (Trinity); 14 Bethel (Climax)-Julian (Julian); 17 Retired
- McPhail, Crystal G. - FE** - 01 Mkv: First Assoc; 06 Hardison; 09 Personal Leave; 11 Swannanoa-Tabernacle and Navy Reserves Chaplain; 13 Chaplain, US Navy; 16 Piramsens Charge, Germany South Conf; 18 Reserve US Navy Chaplain, Region EURAFSWA
- McRacken, Mark E. - PL** - 15 Ebenezer (Mt. Ulla)
- McVay, Sallyanne Irwin - FD** - 92 Education and Church Growth, Avl: Trinity; 94 LvAb; 94 Education, Etowah; 96 Education, Avl: Groce; 07 TranLv; 07 Black Mountain Min of Education; 10 Transitional Leave; 10 Programming, Givens Est and Min with Children/Youth; AS: Asbury Mem; 18 Brown's View (Candler) and Programming, Givens; 20 Programming, Givens; 21 Asbury Memorial (Asheville) and Programming, Givens; 21 Programming, Givens
- Mears, L. Alan - FE** - 06 LJ: Long's Chapel Assoc.; 13 Long's Chapel Associate for Project 2021; 14 DNA; 16 Bethel (Oak Ridge); 20 Mineral Springs (Monroe)
- Medlin III, William T. - RE** - 68 Wade; 69 St; 72 Knp: Memorial; 76 Tvl: West End; 81 Clemmons; 86 NWk: First; 91 Cht: Hickory Grove; 93 WS: Ardmore; 01 Albemarle Dist Supt; 04 Gas: First; 07 Northeast Dist Supt; 08 Winston-Salem Dist Supt; 12 District Superintendent -Yadkin Valley; 14 retired
- Melton, David S. - FE** - 78 St; 79 Mar: St Mark's-Cross Mill; 83 Mon: Memorial; 86 Messiah; 89 Can: Central; 94 Tvl: Memorial; 98 Way: First; 01 Gbo: West Market St; 15 Providence (Charlotte); 18 First (Lenoir)
- Melton, Larry M. - RE** - 86 Sandy; 87 Tr as deacon in PM fm Southern Baptist Church; 92 Swannanoa-Tabernacle; 95 Bethel-Chestnut Grove; 98 Clm: Bethlehem; 04 Mount Bethel (NW); 08 Retired.
- Mendenhall, J. Ryan - PE** - 14 Franklin Heights-Maple Grove (Mount Airy); 15 Trinity (Thomasville); 17 First - Trinity (Thomasville); 18 Midway - Chapel Hill (Reidsville)
- Michael, R. Blake - RE** - 72 St; 79 Instructor(Asst Prof, Assoc Prof), Ohio Wesleyan Univ; 91 Prof, Ohio Wesleyan Univ; 21 Retired
- Michael, Suzanne G. - FE** - 99 Oak Ridge Asst; 00 Midway (GR); 04 North Star Mission (NS); 07 Center (GR); 14 Moore's Chapel (Charlotte); 14 New Hope (Winston-Salem); 20 Bethlehem (Advance)
- Mikel, Fawn M. - OD** - 17 Central (Shelby) Director of Discipleship and Outreach (OD); 21 Pleasant Gap (Weaverville)
- Miles, Brandon K. - PL** - 16 Hinton Memorial Assistant; 17 St. James (Denver)
- Miller, Bobby R. - RE** - 84 Hot Springs; 86 Bald Creek; 89 Friendship-Brown Summit; 93 Center (GR); 99 Jefferson; 04 Andrews; 06 IncapLv; 08 Sparta (Sparta); 21 Retired
- Miller, Daniel V. - FE** - 97 Ruffin; 01 Bethel (Oak Ridge); 13 Bethesda (Lexington); 18 Central (Mount Airy)
- Miller, Douglas W. - FE** - 92 MtA: Franklin Heights-Maple Grove; 97 Mayodan; 00 Grays Chapel.; 12 Canaan; 18 Trinity (Winston-Salem)
- Miller, Johanna C. - RD** - 08 Prospect (AL) Min of Education; 09 Mill Grove Min of Spiritual Dev; 17 New Hope - Trinity (Monroe); 20 Retired
- Miller, Karen F. - RE** - 86 Tr fm Memphis Conf; 86 WS: Burkhead Assoc; 89 LvAb; 91 Consultant in Congregational Dev, Salisbury Dist; 92 Roberta; 95 Francis Asbury; 01 Asheville Dist Supt; 07 HP: Covenant; 10 Statesville: Wesley Mem; 13 Jefferson (Jefferson); 17 Retired
- Miller, Kevin C. - FE** - 12 Messiah; 19 Blue Ridge Rural (NS) Co-Pastor
- Miller, Lauren A. - FD** - 10 Wesley Chapel Dir of Christian Ed (North Georgia Conf); 11 First, Loveland CO (Rocky Mtn Conf) DCE; 15 Dir of Discipleship, Gay Street (Three Rivers Dist, E. Ohio Conf); 17 Gay Street Minister of Discipleship(Three Rivers Dist, E. Ohio Conf); 21 Minister of Education, Bay (North Coast District, East Ohio Conference)
- Miller, Logan D. - FL** - 15 Zion Memorial-Mount Pleasant (Morganton); 16 No appointment; 18 Abernethy Memorial (Newton)
- Miller, Mary Rowe - FE** - 92 Mt A: Rockford St-Oak Grove; 97 Sandy Ridge Assoc (NE); 99 Bethesda-Pine Hall; 00 Ram: Jordan Mem; 07 SabLv; 08 LvAb; 08 Sandy Ridge; 12 Trinity (Thomasville); 14 Trinity- Mt Zion; 15 Mt Carmel (Winston-Salem)
- Miller, Nina D. - PE** - 19 Bethany (Albemarle); 21 Bethlehem (Reidsville) - Wentworth
- Miller, Paige Ann - FE** - 11 Mills River Assistant; 12 Mills River Associate; 16 Faith (Indian Trail); 20 Family Leave
- Miller, Perry S. - RE** - 80 St; 81 Tr to Memphis Conf; 86 Tr fm Memphis Conf; 86 Kvl: Main St Assoc; 89 Ccd: Rocky Ridge; 95 Avl: Asbury Mem; 03 Weaverville; 07 HP: Christ; 10 Claremont: Bethlehem 13 West Jefferson; 17 Retired
- Miller, Rodney E. - RE** - 16 Transferred Retired
- Miller, Roy L. - FE** - 06 Mt Moriah-Rehobeth; 10 Concord; 15 Highland (Hickory)
- Miller, Stephen W. - RL** - 01 Rockwood; 13 Snow Hill (Franklin) - lotla; 18 Retired
- Miller, Warren W. - RE** - 95 West Forsyth; 98 Eden-Mt Tabor; 04 Providence (McDowell); 06 Porter-Randall; 09 Rockwell; 15 Central (Denton); 16 Retired
- Milleson, Bart W. - RE** - 82 St; 83 Tabernacle; 86 Good Hope; 90 Bethany (NW); 94 Gray's Chapel; 00 Gbo: Hinshaw Mem; 08 Stallings; 13 Trinity (King); 20 Retired
- Milliet, Corey C. - FD** - 15 Matthews-Wesley Assistant Youth Director; 18 Matthews Associate (Youth/College and 801 South Campus)
- Mills, Albert - RE** - 92 Brown's Chapel-Mott's Grove; 95 Mooresville: Port City Charge; 01 Gbo: Union Mem; 04 Gas: Epworth-Mt Pleasant; 14 Retired/ Epworth (Gastonia) - Mount Pleasant (Stanley); 19 Mount Pleasant (Stanley)
- Mills, Rickie W. - RE** - 66 St; 68 Cashiers; 71 Yadkinville; 76 Cold Springs; 81 Stokesdale; 88 Black Mountain; 95 Ntn: Abernethy Mem; 05 Retired.
- Milton, Paul N. - RE** - 77 Empire Cir; 79 Holmes Grove-Peace; 82 Bass Chapel-Collins Grove; 88 Rvl: St Paul-Wesley Chapel; 95 Gbo: Union Mem; 01 Brooks Temple-St Stephen; 09 Charlotte: St. Mark's; 13 Memorial (High Point); 18 Retired; 20 Retired/Asheboro Circuit (Cox Chapel, Mitchell, St. Mark's)
- Milton, Sadye Joyner - RE** - 75 St Paul-Walnut Cove (St Mary's) (77 /Dir, Wesley Foundation, NC A&T State Univ); 78 Dir, Wesley Foundation/ Gbo: St Matthews Assoc; 78 Campus Minister, NC A&T State/Raleigh's Crossroads; 82 Campus Minister, NCA&T State Univ; 09 Retired
- Miner Sr., David L. - FE** - 98 Mt Gilead-Mt Pleasant; 00 Salem (AS); 02 Prospect-Mt Pleasant (NE); 06 Providence (McDowell); 10 Clover Hill-Mt. Moriah-New Home; 11 West Casar; 16 Shiloh (Granite Quarry); 18 Shiloh (Statesville) - Wesley Chapel
- Minus, Elizabeth C. - RD** - 92 Music, Sby: Aldersgate; 97 Consultant, Gastonia Dist; 98 Congregational Care, Sby: Aldersgate; 10 Retired
- Mitchell III, John L. - RL** - 18 Wesleyanna (Sylva); 19 Retired/Snow Hill - lotla (Franklin); 19 Retired only

- Mitchell, Luke A. - FL** - 14 Ardmore Assistant for Young Adults & Contemporary Worship; 15 Hillsdale (Advance) Assistant; 20 Mocks (Advance)
- Mitchell, Rickey D. - FL** - 01 Moravian Falls; 03 Dunkirk-Eschol; 05 Creston-Green Valley; 17 Bethelview-Valle Crucis
- Mitchell, Susan D. - FE** - 08 Abo: First Assoc; 13 Prospect-Pleasant Hill; 17 Personal Leave; 18 Oak Ridge Pastor of Adult Discipleship
- Mitchem, Donnie S. - FD** - 11 Psychotherapist, School Based Services, Carolinas HealthCare System; 18 Manager, School Based Services and Child/Adolescent Outpatient Services, Atrium Health
- Moffett, John D. - FL** - 19 Polkton Charge (Mount Vernon, Polkton, Poplar Hill, Wightman)
- Money, Dan B. - FE** - 99 Den: First-Canaan; 05 Gbo: Muir's Chapel Assoc.; 18 Bethany (West Jefferson)
- Montfort, Russell T. - RE** - 52 St, Duke; 53 Thomasville Cir; 55 Pine Woods-Fairview; 57 Davidson (CH); 63 St (Duke); 64 HP: First Assoc; 65 WS: Burkhead; 70 Cht: Dilworth; 77 American Protestant Church, Bonn, Germany; 80 Gbo: Christ; 80 Tr to Tennessee Conf; 94 Tr fm TennesseeConf; 94 Retired (97 /HP: First); 97 Retired.
- Montgomery, Gayle G. - RE** - 01 Harrison Asst (02 Assoc); 12 Trinity (Winston-Salem); 13 River Hills Community Church; 21 Retired
- Moore, A. J. - FE** - 03 Mountain View-Wesley Chapel; 2008 Bald Creek-Pensacola; 17 South River (Woodleaf); 21 St. George's (Dover District, Peninsula-Delaware Conf)
- Moore, Eloise M. - DC** - 20 Nurture, Outreach and Witness Coordinator, Memorial (High Point)
- Moore, H. Eugene - RA** - 83 Saluda-Columbus; 86 Old Fort-Bethel; 91 Mar: St Mark's-Cross; 93 Car: First; 98 Bethel-Clark's Chapel; 01 Ebenezer (ST); 06 Gas: Bethesda; 09 Porter-Randall; 13 Retired/ Love's Chapel-Oakboro; 17 Retired/Oakboro (Oakboro)
- Moore, J. Daniel - PL** - 12 Heath Memorial (Waxhaw)
- Moore, John A. - RE** - 79 Empire Cir; 80 Abo: St Luke's-St Mark's; 83 Gbo: Mt Tabor-Celia Phelps; 89 Gbo: Holmes Grove-Laughlin Mem (91 Laughlin Mem); 94 WS: Saints Home-St James; 97 Cht: St Mark's; 04 Cht: Cokesbury; 09 Incapacity Leave; 18 Retired
- Moore, Linda D. - PL** - 17 Zion Hill (Colfax)
- Moore, Lisa D. - FL** - 08 Mvl: Faith-St Paul Asst; 10 No appt; 11 Burgess Chapel; 14 Scott's Chapel; 19 Rutherford East Cooperative Parish: Wells Spring - Pleasant Grove (Forest City); 21 Wells Spring (Forest City) - Brook's Chapel (Polkville) - Mundy's Chapel (Mooresboro)
- Moore, Robert L. - RE** - 58 St; 61 Mgn: St Luke's; 63 Gbo: West Market St Min of Youth (Assoc); 69 Cht: Plaza; 77 WS: Burkhead; 81 Avl: Trinity; 84 Sylva: First; 89 Mvl: Central; 94 Cht: St Andrew's; 96 Retired.
- Moore Jr., Samuel H. - FE** - 82 Ran: St Peter's-Ferree's Chapel; 90 Tvl: Central; 95 Rvl: St Paul-Wesley Chapel; 01 Gbo: St Matthews; 08 North-east Dist Supt; 12 District Superintendent - Uwharrie; 15 Hickory Grove (Charlotte); 20 Yadkin Valley District Superintendent
- Moore, Samuel A. - FL** - 15 McCrary Chapel (Ramseur); 20 St. James-Jackson and Greensboro Loop New Start
- Moore, Terry L. - FE** - 84 Mon: Benton Heights-Smyrna; 86 Whittier-Olivet (89 Whittier); 90 Bethel-Chestnut Grove; 95 Oak Ridge; 01 Williamson's Chapel; 08 Weddington (Weddington)
- Moore, Timothy S. - FE** - 99 St, St Andrews, Scotland; 01 MtA: Salem-Epworth; 04 Campus Minister, Western Carolina Univ; 08 Pastor, British Methodist Church; 09 Campus Minister, Young Harris College; 13 Dean of the Chapel, Minister to the College, and Asst Professor of Religious Studies; 15 Director of Collegiate Ministry Resources and Training, GBHEM; 17 Assoc Dean / Campus & Cont Ed Coord, Pfeiffer University, Charlotte Campus; 17 Transitional Leave; 17 Director of Donor Development, Union Presbyterian Seminary, Charlotte
- Moran, Frances H. - RE** - 98 Pisgah-Seagrove; 02 Abo: Calvary; 04 HP: Montlieu Ave-Welch Mem; 07 HP: First Assoc.; 14 CPE Residency - Vidant Medical Center (Greenville, NC); 15 Personal Leave; 17 Chaplain, Interim Healthcare Hospice, Greenville SC; 20 Retired
- Morasco, Bruce E. - RL** - 09 Mt. Carmel (LX); 18 Retired
- Moreau, Anthony L. - FE** - 09 Nesbitt's Chapel 13 Salem (Bostic); 15 Mount Zion Associate (Cornelius); 19 Asbury (Huntersville); 20 St. Timothy (Brevard)
- Moree, Michael W. - RE** - 89 Albemarle Cir; 92 Tr as deacon in PM fm Southern Baptist Church; 93 Eden: First; 96 Millers Creek; 01 Knp: Midway; 03 First (Conover); 15 Retired/ Midway (Statesville); 18 Retired only; 20 Retired/Stony Point
- Morgan, Caren B. - FE** - 85 Cht: Steeleberry; 89 LvAb; 90 Crowell Mem-Palm Tree; 93 WS: Maple Springs Assoc; 97 Fam Lv; 98 LvAb; 99 New Union; 02 Gbo: Carraway; 05 Asbury (GA); 07 Beaverdam-Piney Grove; 07 Bmt: St Mark's; 10 Waxhaw; 14 Mount Hermon - Whitnell; 15 Mount Hermon (Lenoir) - Cedar Valley (Lenoir); 19 Medical Leave
- Morgan, Clay J. - RE** - 67 Tr fm North Carolina Conf; 67 Table Rock; 69 Mar: Clinchfield-Nebo; 73 Wesley Parish Co-Minister (Assoc); 81 Crouse; 89 Avl: St Paul's; 95 Can: First; 01 Wel: Center; 08 Retired; 20 Retired/Plains (Canton); 21 Retired
- Morgan, Linda Stack - RE** - 87 Knp: North; 89 Tr as deacon in PM fm Southern Baptist Church; 89 Mill Grove-Zion; 91 Ansonville; 97 Laboratory; 01 Messiah; 06 Har: Clarksbury; 08 Moriah; 09 Retired/Golden Valley; 19 Retired only
- Morgan, Raymond L. - PL** - 19 Franklin Heights - Maple Grove (Mount Airy)
- Morphis, Eric W. - FE** - 95 Friendship (Catawba Co); 05 Christ Assoc (ST); 13 Incapacity Lv; 16 Good Hope (Lex); 16 Vanceboro (Sound District, NC Conf)
- Morris, Colston W. - FE** - 13 Spencer Memorial Assoc (14 became North Davidson (Charlotte)); 16 Transferred from Liberia; 16 Durham-Philadelphia (Shelby); 18 Salem (Reidsville) - St. John (Eden); 21 South Tryon Community Mission (Charlotte)
- Morris Sr., Emmanuel S. - FL** - 01 Cht: Spencer Mem Co-Pastor; 2003 Cht: Spencer Mem-St James; 2009 Charlotte: Spencer Memorial (14 became North Davidson (Charlotte))
- Morris, Jeremy S. - FE** - 13 Aldersgate Associate (Shelby); 14 Withdrawn; 17 Readmitted; 17 Weaverville Associate (Weaverville); 17 Hope (East Flat Rock) - Edneyville; 19 First (Hendersonville) Associate - Hope (East Flat Rock) Pastor; 21 First (Hendersonville) Associate
- Morris, Matthew C. - FE** - 12 Bethel (Franklin); 15 Christ (Gastonia); 21 Tabernacle (Greensboro)
- Morris, Sue Anne - RL** - 04 Eden: First; 14 First (Eden)-Spray; 18 Shoals-Whitakers Chapel; 21 Retired
- Morrison, Ana C. - RL** - 01 Abo: Adonai Mission; 16 Retired/Abo: Adonai Mission.
- Morrison, Donald G. - RL** - 92 Carson's Chapel (94-Trinity)
- Morrison, Hayward L. - RE** - 67 Camp Ground; 72 Friendship; 76 Wingate; 78 Swannanoa-Tabernacle; 84 Beulah-Concord; 90 New Salem; 92 Hopewell (AL); 95 Bmt: South Point; 99 West Jefferson; 02 Retired
- Morrow, W. Leon - FE** - 02 Gilkey-Thermal City-Gilboa; 08 Len: Whitnel; 14 Hickory Grove (Greensboro)
- Mosby, Tiajuana F. [Tina] - RP** - 04 Abo: St Luke; 09 Triad UM Campus Ministry; 12 Retired

- Moss, Aaron W. - RE** - 62 St;63 Crouse;66 Trn: Trinity Mem;70 Drx: Bethlehem;73 Drx: Christ;75 Laboratory-Lander's;76 Cht: Oak Grove;80 ChG: First;86 Tabernacle (GR);00 Retired.
- Moss, Joy B. - FD** - 13 Fletcher (Fletcher) Minister of Christian Education; 14 Skyland (Deacon) Associate Pastor
- Mottram, Sigrid E. - PL** - 20 Central (Monroe) Assistant Pastor
- Mouw, Karen V. - RE** - 86 Tr fm Detroit Conf;86 Robbinsville;91 Elizabeth Chapel-Maple Grove;93 LJ: Long's Chapel Assoc/WaynesvilleDist Consultant;95 Avl: St Paul's;00 LvAb;07 Retired.
- Muckler, Mark T. - FE** - 08 Rocky Mount Assoc (LN); 10 Charlotte: Mouzon; 13 Madison ; 15 Central (Mount Airy); 18 Mount Pleasant (Sherrills Ford); 21 Shoals (Pinnacle) - Whitaker's Chapel (Pilot Mountain)
- Mull, Curtis M. - OR** - 18 Friendship (Boone)
- Mullinix, Kelli B. - PE** - 20 First (Hendersonville) - Hope (East Flat Rock): First (Hendersonville) Associate Pastor; 21 First (Hendersonville) Associate
- Murphy, Christine P. - PL** - 21 Love's Chapel (Sylva) - Webster
- Murrow, Mitchell C. - RE** - 63 St;64 Mt Tabor-Yadkin;68 Bethany-Gray's Chapel;72 Mt Vernon;74 Archdale Assoc;75 Gbo: Newlyn St;78 Gbo: Trinity;79 Gbo: Asbury Co-Pastor;79 Gbo: Asbury;85 BCy: First-Puett;87 Mth: First;01 Retired.
- Myers Jr., Glenn L. - RE** - 77 St; 78 Gold Hill-Bethlehem; 80 West Rowan; 83 Mineral Springs; 91 Mount Pleasant (ST); 97 HP: Christ; 07 Ccd: Epworth.; 13 First (Mocksville); 21 Retired
- Myers, Jimmy L. - RE** - 76 St; 78 Greer's Chapel-Mt Carmel; 85 US Navy Chaplain; 88 St, UNCCH Law Sch; 91 SabLv; 92 Legal Mediator; 94 LvAb; 97 Reserve Chaplain, US Navy; 03 Chaplain, US Navy; 05 Reserve Chaplain, US Navy; 13 Transitional Leave; 14 Personal Leave; 20 Retired
- Nall, Jean K. - RL** - 98 Abo: Grace-New Union;04 FamLv;06 Gbo: Glenwood Asst; 10 Retired
- Nanney, Cynthia W. - PE** - 14 Oak Grove-Palm Tree-Pleasant Hill; 18 First (Eden) - Spray (Eden); 21 Spray (Eden); 21 Crowell Memorial (Lincolnton) - Palm Tree (Vale)
- Nations Jr., J. Robert - FE** - 78 St; 80 WS: Burkhead Assoc; 82 Antioch-Bethel; 84 Cht: Myers Park Assoc; 88 Dir of Pastoral Services(91 Program Administrator), Charter Mandala Hosp; 92 WS: Centenary Assoc; 13 Union Grove (Union Grove); 14 Wake Forest Univ - Department of Counseling; 14 Providence (Statesville) & Wake Forest: Dept of Counseling; 16 Wake Forest: Dept of Counseling; 17 Wake Forest: Dept of Counseling / Concord (Mocksville) Intentional Interim; 18 Salem - Epworth and Wake Forest: Department of Counseling; 19 Wake Forest Department of Counseling; 20 St. Mark - Germanton & Wake Forest Department of Counseling
- Nedd Jr., Isaac R. - PL** - 20 Empire Circuit (Piney Ridge, Pleasant Hill, Stout's Chapel)
- Needham, Edwin G. - RE** - 54 St;57 Union Grove;58 Prospect;62 Tvl: Trinity;67 HP:College Village;69 Chaplain, Goodwill Indus;73 Hiatt/Chaplain,Goodwill Rehab Ctr;76 Union/Chaplain, GRC;79 Union/AsstAdministrator, Triad Home;81 Union/Asst Administrator andChaplain, Moravian Home;86 Hiatt-Union;88 Union-Harmony Grove;94 Union-Concord;98 Retired.
- Neitzey, Patrick J. - FL** - 18 Central (Asheville) Assistant and Connector at Haw Creek Commons, Missional Wisdom Foundation; 20 Central (Asheboro) Assistant
- Nelson, Chad D. - PL** - 21 McKendree (Mooresville)
- Newell, J. Keith - FE** - 81 St;82 Pinnacle;86 Stokesburg;88 /Danbury Community Ch;91 Mon: Rolling Hills;98 West Macon (Memorial-Patton).;12 Pleasant Union
- Newman, Brenda M. - FE** - 86 Rockingham Cir; 88 Maternity Lv; 89 LvAb; 90 Sandy Ridge Assoc; 92 Cht: Hawthorne Lane Assoc; 94 Woodleaf-South River; 01 Avery's Creek; 06 Mount Olivet (SA); 12 Director of Congregational Vitality (Metro and Uwharrie); 14 St. Francis (Charlotte); 17 Muir's Chapel (Greensboro)
- Newman, Donald A. - FE** - 85 St; 86 Director, Hispanic Ministry; 87 Mt Hermon; 92 Cht: Spencer Mem; 94 Mount Tabor; 97 Gay's Chapel; 01 Avl: Oakley; 06 Ccd: Center; 11 Charlotte: Memorial; 17 Woodmont (Reidsville); 18 Retired; 19 Mayodan (Mayodan); 19 St. John's (Greensboro)
- Newton, Michael E. - RE** - 97 Gas: Trinity; 04 Wesley Chapel (Stanly); 08 LvAb.14; retired
- Nguyen, Phuoc N. [Philip] - OF** - 2020 Selwyn Associate: Pastor of the Vietnamese Congregation; 2020 Metro New Start Associate: Pastor Vietnamese Congregation ; 20 Woodlawn Community Fellowship Associate: Pastor of Vietnamese Congregation
- Nichols, Keith A. - FL** - 06 Fairview (MA); 07 Altamont-Jonas Ridge; 14 No Appointment; 18 Oak Grove-Palm Tree-Pleasant Hill; 21 Chapel Hill (Statesville)
- Nichols, Matthew A. - FL** - 16 Temple Hill-Roaring River
- Nichols, Melanie T. - FL** - 18 Sharon (Shelby); 21 Vanderburg (Mooresville)
- Nidiffer, Brent L. - FL** - 21 Toe Valley (Mount Zion - Pine Grove)
- Niroula, Santosh - FL** - 17 Central (Charlotte) Assistant Pastor for International Outreach Ministry; 18 Fountain Hill (Peachland) - Mount Moriah (Marshville); 19 Fountain Hill (Peachland) - Mount Moriah (Marshville)
- Noblitt, H. Donald - RE** - 61 Bald Creek; 64 West Macon; 68 Elizabeth Chapel-Maple Grove; 72 Midland; 74 Ccd: Harmony; 79 Sandy Ridge (NE); 83 Linwood-Cotton Grove; 93 Retired
- Noblitt, Joshua M. - FD** - 06 Mitigation Specialist, Georgia Capital Defenders Office; 10 Capital Habeas Investigator, Federal Public Defender Office; 12 Transitional Leave; 13 Therapist, Creative Approaches to Healing
- Noell, Stuart L. - FE** - 90 St, Asbury; 91 Alb: Tabernacle; 94 Eden: Spray; 97 Waxhaw; 00 Weddington Assoc; 04 St, Asbury; 05 Hky: Highland; 09 Archdale; 15 New Covenant (Mt. Holly)
- Nolan, David C. - FE** - 91 Farmington; 95 New Mount Vernon; 02 New Hope (HP); 04 Beulah-Concord; 09 Bethel-Palestine; 14 Grace Chapel (Granite Falls)
- Norona, Roldan F. - FL** - 12 Matthews Assistant for Latino/Hispanic Ministry
- Northcraft, Suzanne B. - RE** - 90 Elbaton;92 Rosman;93 Shiloh-Mt Olivet;94 LvAb;97 WS: Marvin;98 Retired.
- Northrup, Paula B. - RE** - 00 Mon: Central Assoc; 04 Center (ST); 11 Friendship (Iredell); 12 Clemmons (Clemmons) Associate; 16 Retired/ Clemmons (Clemmons) Associate;
- Norton, Johnny M. - PL** - 20 West Lincoln (David's Chapel, Hebron, Laurel Hill) Lay Pastor; 20 West Lincoln (David's Chapel, Hebron, Laurel Hill)
- Nowlan, R. Scott - RE** - 78 St; 80 Gbo: Muir's Chapel Assoc; 83 WS: Centenary Min of Youth; 90 Gbo: West Market St Assoc.; 18 Retired

Noyes, David C. - RE - 74 St; 75 Harper's-Cedar Valley; 78 Grassy Creek; 82 North Macon Charge; 86 Stoneville; 88 Centenary (SA); 91 Littlejohn-Gamewell; 97 Abo: West Bend; 02 HP: Highland-Northwood; 09 Thomasville: Fair Grove; 13 Retired.

O'Brien, R. Michael - RE - 80 Tr fm Holston Conf; 80 Barnardville/Dean of Students, Mars Hill College; 86 Dean of Students, Mars Hill College; 87 Dean of Student Services, Lycoming College; 92 Williamsport: Newberry (Central Penn Conf); 93 Alb: Bethany; 99 Mount Pleasant (SA); 02 ChG: Oak Grove-South; 04 Retired.

O'Neal Jr., J. Ross - FE - 00 Liverpool South Cir Assoc (British Methodist Church); 01 New Covenant; 03 Littlejohn; 08 Spc: Central; 11 Student, CPE, Wake Forest Baptist Medical Center; 12 Providence (McDowell); 13 Providence (Marion)-West Marion; 14 Spindale; 18 Central (Mooresville)

O'Neal, Julie E. - PE - 01 New Covenant Assoc; 03 Len: Collier's; 08 Bethel (Rowan); 10 No appointment; 10 Salisbury: First, Assoc; 2011 Glenwood -St Mark's; 14 Glenwood -St Mark's -West Marion; 16 Kistler's Chapel - Tanner's Grove; 18 Personal Leave; 19 Christ (Weaverville); 20 Burkhead (Winston-Salem)

O'Neil, Carole M. - RE - 03 Davidson Assoc; 04 St, Baylor Hosp, Dallas, TX; 06 Chaplain, CHRISTUS/Spohn Health, Corpus Christi, TX; 11 Retired

Ogden, Wanda J. - RE - 80 Education, Hky: First; 84 LvAb(St); 86 St, SMU; 88 Cht: Providence Assoc; 90 Lcn: Rhyne Heights; 95 Trt: First; 00 WS: Crews; 05 IncapLv; 14 Retired.

Ogle Sr., A. Wade - RE - 97 Gilkey-Thermal City-Gilboa; 02 Hil: First; 10 Charlotte: Trinity; 19 Retired

Ollis, Jock P. - RE - 85 Gbo: St Paul's; 88 ChG: Oak Grove-South; 90 Can: First-Louisa Chapel; 92 Can: First; 95 Mills River; 02 Gbo: Muir's Chapel; 10 Winston-Salem: Ardmore; 16 Retired; 20 Retired/Minneapolis (Minneapolis)

Om, Samuel - RE - 02 Cht: Cambodian Mission; 04 Tr fm Cambodian Evangelical Church; 10 Charlotte: St. John's; 14 GBGM Missionary to Cambodia; 17 GBGM, Director of Resource Development in Cambodia; 20 Retired

Orbison, Rachel C. [Millie] - RL - 01 Boger's Chapel (03 /Concord: New Hope Community Mission); 04 China Grove: Oak Grove-South; 08 Kannapolis: Royal Oaks; 10 Retired

Orrell, Elizabeth H. - RD - 94 Education, Cht: Sharon; 00 Education, WS: Mt Tabor; 05 LvAb; 10 WS: Mt Tabor, Min of Spiritual Formation and Adult Min; 14 Waterfall Consulting and Coaching; 19 Retired

Ortigoza, David R. - FE - 04 Director, Hispanic/Latino Ministries, SEJAC (04 Tr fm Methodist Church of Brazil); 04 Director, Hispanic/Latino Ministries, SEJ and Waynesville Dist; 07 Director, Hispanic Ministries, Conference, SEJ, Waynesville Dist; 09 Canton: First and WNCC Director, Hispanic/Latino Ministries; 10 Charlotte: Cole Memorial; 11 Charlotte: Cole Memorial-St Luke; 12 Morning Star; 13 Personal Leave; 15 Memorial (Charlotte), Hispanic Ministry; 15 Memorial (Charlotte) and St Andrew's (Charlotte), Hispanic Ministry; 16 St. Andrew's Hispanic Ministry; 17 St. Andrew's Assoc, Cross-Cultural Ministry

Osborne, Anna V. - FE - 08 Gas: Covenant; 10 Balfour; 11 Downtown Salisbury Cooperative Parish; 14 Incapacity Leave; 16 Union Grove (Indian Trail) and CPE Residency - CMC Charlotte; 17 Union Grove (Indian Trail); 19 Transitional Leave; 19 Director of Clinical Spiritual Care, Pavilion Residential Addiction Treatment Center; 19; Transitional Leave; 19 Antioch (Hot Springs); 20 Mission Hospital & Antioch (Hot Springs); 21 Chaplain, Chapters Hospice in Hudson Florida

Osborne, Barry P. - RE - 68 St; 70 Franklinville; 71 HP: WesleyMemAssoc; 11 Retired

Osborne Jr., Clarence E. - RA - 06 HP: Mitchell's Grove Asst; 07 New Hope (MA); 10 Morganton: Bethel; 19 Bethel (Morganton); 20 Retired

Osmer, Sarah T. - RE - 77 Dellwood-Shady Grove Assoc; 78 Dir of Recreation, Lake Junaluska; 79 LvAb; 83 Dir of Placement, Candler Sch of Theol; 86 Dir of United Methodist Studies, Union Sem (Va); 88 St, Richmond Sem; 91 LvAb; 92 Director, Crisis Ministry of Princeton and Trenton; 09 Executive Director, NAMI Mercer; 16 Retired

Osterberg, Scott A. - FE - 96 Glencoe-Bethany; 98 Glencoe; 01 Littlejohn-Gamewell; 03 Yadkinville; 11 Hillsdale Associate (new campus); 13 New Story NS (Winston-Salem); 19 New Story - Central Terrace: New Story Pastor

Overcash, Peter A. - FL - 05 Rockingham Circuit; 06 Alleghany-Grayson; 08 Mgn: Bethel-Oak Forest; 10 Mgn: Bethel; 10 Mt. Harmony-Burke Chapel; 12 Tabernacle Associate (Greensboro); 14 Student, C.P.E Alamance Regional Medical Center; 14 Personal Leave; 14 Faithwalk Associate; 15 Faithwalk Associate and CPE Residency (Moses Cone); 16 CPE Residency (Moses Cone); 16 Faithwalk Associate; 16 Faithwalk Associate / Chaplain, Hospice & Palliative Care of Greensboro; 17 Chaplain, Hospice & Palliative Care of Greensboro; 18 Chaplain, Hospice and Palliative Care of Greensboro / On-Call Chaplain, Cone Health; 18 Chaplain, Hospice and Palliative Care of Greensboro; 19 Clinical Chaplain, Hospice & Palliative Care, Charlotte Region

Overcash, Ronald A. - RE - 58 Stokesdale Cir; 62 Avondale-Henrietta; 65 Ccd: Rocky Ridge; 70 Gbo: Mt Pisgah; 75 Rft: First; 77 Cht: Plaza; 78 Abo: Central; 81 Elk: First; 83 Wkn: Love's; 87 Cht: Cokesbury; 92 Hky: St Luke's; 95 Retired/ Boone: Deerfield; 96 Retired only

Owen Jr., P. Scott - RE - 71 St; 72 Faith-Francis Cove; 73 Discon; 75 Richfield-New Mt Tabor; 77 Readm; 77 Farmer; 84 Level Cross-Ebenezer; 88 High Shoals-Iron Station; 92 Prospect (AL); 98 Ram: Jordan Mem; 00 Mt Harmony-Burke Chapel; 06 Oak Grove-Palm Tree; 09 Oak Grove-Palm Tree-Pleasant Hill; 13 Retired.

Owen-Patterson, Evelyn B. - RL - 17 English Chapel (Pisgah Forest); 18 Retired; 18 Retired/Transylvania Cooperative Parish Assistant (First (Brevard), English Chapel, Rosman, Selica); 19 Retired/Transylvania Cooperative Parish Assistant (First (Brevard), English Chapel, Selica); 21 Retired/Selica (Brevard)

Owens, Ned B. - RE - 66 Shooting Creek; 69 Rockwood-Beaverdam; 73 Bethesda; 80 Tabernacle; 86 Mount Zion; 93 Cht: Memorial; 00 Rft: First; 04 Retired; 09 Retired/Lebanon (Mill Spring)

Owens, Thomas H. - PE - 18 Long's Chapel Assistant and Director, The Open Door Ministries

Owens, Tony G. - FL - 06 Mkv: Bethel-Bailey's Chapel; 12 Mocksville: Bethel; 17 Bethel (Mocksville)-Cooleemee (Cooleemee); 18 Coburn Memorial - Main Street (Salisbury); 19 Lafayette Street (Shelby); 20 South Point (Belmont)

Owens, Tracey S. - DC - 14 Activities Coordinator, Brooks-Howell Home; 16 Director of Resident Services, Brooks-Howell Home; 17 Director of Activities, Brooks-Howell Home

Owens, Warren N. - FE - 03 Kvl: Cherry St-Hiatt; 06 Avery's Creek; 11 Acton; 15 First (Marion)

Padgett, James E. [Eddie] - PE - 16 West Casar (Clover Hill, Mount Moriah, New Home); 19 Mount Moriah - New Home - Rehobeth;

Papas, Yvonne Thigpin - RD - 89 Tr fm Louisiana Conf; 89 Education, Stv: Broad St; 90 Residential Counselor, Children's Home; 12 Transitional Leave; 13 Personal Leave; 18 Retired

Paredes, Juan Julio - FL - 17 Memorial and Aldersgate (Charlotte) Hispanic Assistant; 20 Aldersgate (Charlotte)

- Parish, Peter R. - RL** - 86 Roaring River; 87 Helton; 05 Director, Camp Elk Shoals; 12 Retired.
- Park, Phillip W. - RE** - 82 Locust-Oakboro; 84 Ccd: Harmony-Mt Carmel; 90 Pilot View-Shoals-Whitaker's Chapel; 92 Mon: Memorial; 94 Bonds Grove-Marvin; 98 Liberty-Concord; 01 Mt Zion-Nathan's Creek; 03 Cummings Mem; 04 New Hope-Trinity; 05 New Hope (Union); 07 Asbury (GA); 07 Car: First; 12 Pleasant Hill-Emma; 15 Ebenezer (Old Fort) - Old Fort (Old Fort); 16 Retired
- Parker, B. Joe - RE** - 66 St; 68 Rhodhiss-Ebenezer; 69 McKendree-Rocky Mount (70 /Dir, Lake Norman Min); 72 Lawndale-Double Shoals; 76 Sharon-Boiling Springs; 80 Granite Falls-Rhodhiss; 84 Gbo: St John's; 88 WS: Trinity; 95 Wkn: Morris Chapel; 98 Tvl: Pleasant Grove; 06 Retired.
- Parker, M. Joe - RE** - 65 St; 66 Len: South-Mt Olivet; 71 Vanderburg; 75 Gbo: Lee's Chapel; 77 Catawba; 84 Hudson-Mt Hermon; 90 Stv: Race St; 94 Concord-Hopewell; 96 Retired (96 /Collier's-Baton); 97 Retired/Shiloh-Mariah's Chapel; 99 Retired.
- Parker-Reece, Beverly L. - FD** - 05 Centenary (SA) Min of Education; 06 Cht: Pleasant Grove Min of Education; 11 Transitional Leave; 12 Asbury (Lincolnton) Min of Children and Youth; 13 Transitional Leave; 14 Youth Dev. Specialist, I Care; 15 Transitional Leave; 16 Boger City Minister of Discipleship; 17 Robbinsville Deacon Associate
- Parks, Harold M. - PL** - 14 Grassy Creek (Ashe)
- Parks, Sybil R. - RE** - 93 St, Emory; 97 Kernersville: Cherry St-Hiatt; 01 Hendersonville: First Assoc; 08 Walkertown: Love's; 13 Gibsonville; 18 Retired
- Parleir, Wayne B. - RL** - 87 Sandy Ridge Assoc (NE); 91 Eden: Meadow View-Wentworth Assoc; 93 Eden: Meadow View; 19 Retired/Eden: Meadow View
- Parsons, James C. - FE** - 03 Cht: Hawthorne Lane Assoc; 07 Tvl: Trinity.; 12 Indian Trail; 18 Milford Hills (Salisbury)
- Parsons Jr., Robert L. - FE** - 04 Cummings Mem; 07 Tr fm Florida Conf; 08 Saluda-Columbus; 17 Blue Ridge Church Vitality Strategist; 19 Asheville Project (NS) and Blue Ridge District Vitality Associate; 20 Saluda - WithALL (Polk County New Start)
- Pate, Dana H. - FL** - 18 Lake Norman Network of Churches Assistant Pastor; 20 Ebenezer (Denver) - Mott's Grove (Sherrills Ford)
- Patterson, Jeffrey S. - FE** - 86 HP: Montlieu Ave; 90 Cht: Thrift; 95 Archdale; 99 Frn: First; 01 Sby: Aldersgate; 08 Kvl: Main Street; 14 District Superintendent - Yadkin Valley; 17 Wesley Memorial (High Point) - Ward Street Mission; 19 Wesley Memorial (High Point)
- Patzfahl, Richard L. - RE** - 87 Tr fm Wisconsin Conf; 87 Exec Dir, Buncombe Co Council on Aging (88 /Barnardsville); 94 Exec Dir, Buncombe Co Council on Aging/ Avl: French Broad; 98 Exec Dir, Buncombe Co Council on Aging/ Leicester; 01 Brown's View-Leicester; 02 Spring Hill; 04 West Forsyth; 10 Mount Hermon (Madison); 14 retired
- Peden, Ivan H. M. - RE** - 89 Tr as elder in FC fm Methodist Church of Southern Africa; 89 Cht: Moore's Chapel; 92 HP: Wesley Mem Assoc; 99 Cht: First; 07 Tvl: Memorial; 14 Lewisville; 20 Retired
- Peeler, A. Owen - RE** - 75 St; 77 Cht: Hickory Grove Assoc; 80 Sulphur Springs; 83 Avl: Haywood St; 87 Alb: First St; 92 GrF: First; 97 Cht: Pleasant Grove; 01 Stv: Wesley Mem; 04 Sby: Lafayette St; 09 Bethany (West Jefferson); 18 Retired; 21 /Little Laurel - Sutherland (Creston)
- Peeler, David E. - FE** - 06 Staff, 15-501 Homeless Ministry, Durham; 07 Fair Grove (GR); 09 Snow Hill; 15 Campus Min, UNC Asheville; 15 Barnardsville Charge; 17 Bethel (Winston-Salem); 18 Friendship (Lexington)
- Pegram, Jeremiah P. - FE** - 12 Shady Grove Associate; 16 Centenary Associate Minister of Evangelism & Engagement; 20 First (Pilot Mountain)
- Pegram, Patricia G. - FD** - 08 Attorney, Methodist Peace and Justice Clinic; 11 Transitional Lv; 12 Personal Lv; 13 Stallings Minister of Community Outreach; 15 Studio 345 Connector/Expander; 18 Transitional Leave
- Pegues, Walter - RE** - 01 Brown's Chapel-Mott's Grove; 03 Tr as Elder in FC fmAME Zion Church; 04 Cht: Simpson-Gillespie; 14 Addie's Chapel (Marion); 15 Addie's Chapel (Marion) - Cross (Marion); 19 Addie's Chapel - Clinchfield (Marion); 20 Retired/Clinchfield - Addie's Chapel (Marion)
- Pendleton, C. Jay - FE** - 80 St; 81 Wesley Par Co-Pastor; 83 Kvl: Cherry St-Pine Grove; 84 LvAb; 87 Chaplain (92 /Instructor; 92 /Asst Prof), Pfeiffer College; 94 Dean of Students/Asst Prof, Pfeiffer College; 96 Dean of Students/Asst Prof, Salem College; 00 Assoc Provost/Dean of Students, Texas Lutheran Univ; 03 Assoc Dean (04 Assoc Vice-Pres; 07 Assoc Provost; 08 Vice-Provost), Mercer Univ.; 18 Associate Provost and Dean for Academic Services, University of Tampa
- Pendleton Sr., Keys S. - RE** - 68 Pine Grove; 72 St; 75 Sal: First Assoc; 76 Rockwood-Beaverdam; 79 Rockingham Cir; 80 Belwood; 84 Abo: West Bend; 88 Spindale; 90 Chaplain, Shelby Hospice (92 /St Paul's); 94 Director, St Francis Hospice, Greenville, SC; 96 Concord-Hopewell; 00 Hope; 02 Lcn: Boger City; 06 Tvl: Pleasant Grove; 10 Retired; 13 /Sunshine (Bostic); 19 Retired/Rutherford East Cooperative Parish: Sunshine (Bostic) - Pisgah (Rutherfordton); 21 /Pisgah (Rutherfordton) - Pleasant Grove (Forest City)
- Penland, David R. - RE** - 77 St; 78 Etowah; 80 US Army Chaplain; 99 Bvl: Higgins Mem; 01 Retired.
- Penley Jr., Charles C. - RE** - 02 Antioch-Oak Grove; 05 Tr as PE fm Southern Baptist Church; 09 Mayodan; 14 retired
- Penny, James S. P. [Slice] - PL** - 20 Locust (Locust) Lay Pastor; 21 Locust (Locust)
- Penry, Clyde K. - RE** - 74 Gbo: Proximity Asst; 75 No Appt; 76 Liberty Cir; 78 Haw River; 80 Center; 82 Hvl: First Assoc; 84 Nwd: First; 88 Cht: St Paul; 91 Mur: First/Cherokee Co Parish; 95 HP: First; 97 Drx: Christ; 01 Mount Bethel (NW); 04 Alb: Central; 09 Gastonia: Myers Memorial; 13 Retired.
- Perdue, J. Randolph - FE** - 11 Macedonia-Olin; 12 Clarks Chapel (Franklin); 15 First (Thomasville); 17 First (Pilot Mountain); 20 Harmony Grove - Sharon (Lewisville)
- Perkins Sr., Albert O. - RE** - 83 Brown's Chapel-Mott's Grove; 84 Lowesville (94 St James-Tucker's Grove); 02 IS: Tucker's Grove; 18 Retired
- Perkins, Merrill G. - RE** - 55 Guilford Cir Assoc; 58 St; 60 Franklin Cir; 62 Plains; 66 Palm Tree; 70 Cht: Aldersgate; 73 Spindale; 77 Sby: LaFayette St; 83 Weddington; 89 Ccd: Forest Hill; 99 Retired (01 /Ccd: Ann St); 13 Retired.
- Perkins Sr., Paul F. - RE** - 77 St/Mar: Addie's Chapel; 78 Mar: Addie's Chapel-Brooks Chapel; 79 Gas: Epworth-Kelly's Chapel; 81 Cht: St Mark's-Hunter's Ch; 84 Gbo: St Matthews; 90 WS: St Paul; 93 Tr to Tennessee Conf; 94 Tr fm Tennessee Conf; 94 Gbo: Laughlin Mem; 02 WS: Saints Home-St James; 06 Retired/St James (WS) 20 Retired Only
- Perrell, Sybil J. - PL** - 12 Faith Community Nurse, Carolina Medical Center NE; 14 Cleveland - Knox Chapel (Cleveland); 19 Lilesville Charge (Forestville, Lilesville, Olivet); 19 Forestville-Olivet (Lilesville); 21 Forestville - Olivet (Lilesville)
- Perry, Ronald D. - FE** - 02 WS: Green St Min of Outreach; 03 Alb: Tabernacle; 06 Kvl: Cherry St-Hiatt; 10 Charlotte: Aldersgate-Grace; 16 Konnoak Hills (Winston-Salem); 17 Boger City (Lincolnton); 21 Cokesbury (Charlotte)
- Peterson, Mary Lynne - RD** - 88 Education, Clemmons; 90 Education, Mgn: First; 92 Education, Boone: Boone; 05 TranLv; 05 Spartanburg: St. Paul Min of Education (SC Conf); 08 TranLv; 09 New Beginnings Min of Education (SC Conf); 11 TranLv; 12 PersLv; 16 Minister of Spiritual Formation, Cherokee Springs (Spartanburg Dist, SC Conf); 18 Retired
- Peterson, Vernon W. - OR** - 17 Trinity (Lexington); 21 Trinity (Lexington)

Petree, Joseph R. - RE - 49 Cleveland; 53 Newdale; 56 HP: Wesley Chapel; 58 Shiloh; 58 Sandy Ridge; 60 Chaplain, Alcoholic Homes; 60 Prof, Colegio Metodista, San Jose, Costa Rica; 63 Abo: West Chapel-West Side; 65 Concord-Mary's Grove; 66 Conf (Approved) Evangelist; 78 LvAb; 86 Retired

Peurifoy, Robert C. - RE - 75 St; 77 Shooting Creek Cir/Clay Co Par; 81 Robbinsville; 86 Bethlehem (LE); 92 Avl: Trinity; 99 Cht: Christ; 03 Boone: Deerfield; 05 LvAb; 05 IncapLv; 16 Retired

Peurifoy, Virginia B. - PL - 03 Boone: Deerfield Asst; 05 No Appt; 08 Chaplain, High Country Hospice; 14 Chaplain, Medi Home Health & Hospice; 20 FaithBridge Assistant Pastor of Pastoral Care; 21 Creston (Creston)

Pezet II, Daniel L. - FE - 17 Director of Church Development; 19 Transferred from Alabama-West Florida; 21 District Superintendent - Metro

Pharr, Philip A. - RE - 62 St; 65 Ebenezer; 68 St; 70 Asst Prof, Tennessee Wesleyan College; 72 Asst (83 Assoc) Prof, Pfeiffer College (83 / Boger's Chapel); 85 Prof (86 Dept Chair), Pfeiffer College/Boger's Chapel; 88 Prof, Pfeiffer College (Univ); 00 Retired.

Phillippi, Steven E. - FE - 86 Camp Ground; 91 Rockwood-Beaverdam; 95 Gas: Maylo; 99 Qualla Parish: Cherokee-Olivet; 07 Prospect (AL). ; 15 Chandler's Grove (New London)

Phipps, Michael E. - PL - 13 Fanning Chapel; 16 Fanning Chapel - Upward

Pierce, Kathryn Barba - FE - 01-02 Harrison Associate; 02 Tr to Wyoming Conf; 08 Tr fm Wyoming Conf; 08 Avl: Oakley-Berry Temple Assoc; 10 Family Leave; 11 High Point: Wesley Memorial Associate Pastor for Adult Spiritual Formation; 14 Family Leave; 15 Granger Good Shepherd (North Dist, Indiana Conf); 17 Family Leave; 19 Andrews Chapel (Corridor District; NC Conference)

Pierce, Russell C. - FE - 01 Gilboa-Peachland; 02 Tr to Wyoming Conf; 06 Avl: Oakley; 08 Tr fm Wyoming Conf; 08 Avl: Oakley-Berry Temple; 10 HP: Wesley Memorial Exec Pastor; 14 Director of Donor Relations, Church World Service; 15 Senior Director of Funds Development, Church World Service; 17 Director of the Advance and Fundraising Strategies, GBGM; 17 Interim Executive Director, Mission Engagement, and Director of the Advance, GBGM; 17 Executive Director, Mission Engagement, GBGM; 19 Executive Director, Housing for New Hope

Pike, Gordon A. - RL - 19 First (Canton) - Beaverdam (Canton)

Pillsbury, Stephen W. - RE - 98 Mon: Central Assoc; 00 Stallings; 08 Wel: Center.; 16 Trinity (Winston-Salem); 18 Retired

Pillsbury-Taylor, Susan E. - FE - 98 Long's-Cruso; 01 Tvl: Unity; 04 Rehobeth (GR); 09 Asheville: Biltmore; 12 Burkhead (Winston-Salem); 15 Arbor Grove-Union

Pilson Sr., Oscar C. - PL - 12 St. Paul (Kernersville)

Pittman, Deborah A. - DC - 11 Communication Tech/Web Design, Brooks-Howell Home; 19 Retired / No appointment

Pittman, P. Lonnie - FE - 10 North Metro Charlotte; 11 Albmarle: Main Street; 11 Faith (Indian Trail); 16 Assurance (Huntersville); 17 Assurance (Huntersville) Co-Pastor; 18 Assurance (Huntersville); 20 Mount Pleasant - Tabernacle (Tobaccoville); 21 Mount Tabor (Winston-Salem)

Pittman, Susannah B. - FE - 10 Concord: Central Assoc; 16 First (Mount Holly); 17 Assurance (Huntersville) Co-Pastor; 18 Student (Wake Forest University); 20 Centenary (Winston-Salem) Associate for Congregational Care

Ploch, Carol S. - RE - 96 Hvl: First Assoc; 00 Avl: Central Assoc; 03 IncapLv; 13 Retired.

Ploch, Richard R. - RE - 00 Avl: Central Assoc; 04 Swannanoa-Tabernacle.; 11 Retired

Plott, T. Gregg - PE - 06 Warrensville; 12 First (Gastonia) Senior Assoc Pastor; 14 Mckendree

Plowman, Edwin L. - RE - 68 St; 73 Instructor, High Point College; 79 Asst (88 Assoc) Prof, Florida Southern College; 92 Prof, Florida Southern College; 15 Retired

Plummer, C. Mark - RE - 74 St; 76 Gold Hill-Bethlehem; 78 Mount Tabor; 81 HP: Welch Mem; 87 Stallings; 89 Cht: Kilgo; 92 DisLv; 95 Matthews Assoc; 99 Harrison; 09 Incapacity Leave; 16 Retired.

Poag, Lewis L. - RE - 79 Cht: Myers Park Assoc; 81 Gbo: West Market St Min of Youth; 90 SabLv; 91 LvAb; 92 The American Church in Paris, France; 94 LvAb; 94 Interim Pastor, Int'l Community Church, Surrey, Eng; 95 LvAb; 96 Flower Mound: Chinn's Chapel (North Texas Conf); 97 Palmyra-Hickory Ridge; 99 Bethany (NW); 09 Wilkesboro; 13 Retired

Poole, Phillip T. - FE - 01 Jtn: Oakdale-Vickrey; 05 Vickrey; 06 IncapLv; 07 Trn: Fairview; 07 LvAb; 10 Director, Carolina Grief Care/Senior Certified Grief Counselor

Porter, Stephen C. - RE - 99 Shiloh-Wesley Chapel; 01 Tr fm Western New York Conf; 01 Chestnut Grove; 04 Vanderburg; 06 LvAb; 09 Crowell Memorial-Palm Tree; 12 Retired

Porter, Timothy R. - FE - 79 Gbo: St Paul's; 82 Salem; 86 Lex: First Assoc; 88 Fairfield; 92 East Flat Rock; 09 High Point: Mitchell's Grove

Portis, Marcus S. - RE - 76 Pine Woods; 77 No Appt; 78 Oak Grove; 78 St; 79 Cht: Hawthorne Lane Assoc; 81 HP: Ward St; 84 Bmt: St Mark's; 86 Ebenezer; 90 Flag Springs-New Hope; 95 Cold Springs; 97 Yadkinville; 03 WS: Bethel; 05 Clemmons Assoc.; 12 Bethpage (Kannapolis); 18 Retired

Posey, William L. - FE - 13 First (Hickory) Associate; 18 First (Murphy)

Powell, Daniel N. - RE - 73 St; 74 Indian Trail; 79 Sal: Main St-Long St; 80 US Air Force Chaplain; 02 LvAb; 04 Retired.

Powell, James L. - RE - 68 St; 74 Smoky Mtn Mental Health Clinic; 75 St; 79 Dept of Psychology, NC State Univ; 82 Affiliated Counseling and Psychological Services (Accord Psych Assoc)/Psychological Studies Institute (97 /Atlanta: Mary Branan (North Georgia Conf)); 12 Retired; 14 Retired / Alexander -Gray's Chapel; 21 /Alexander (Forest City)

Powell, Randolph E. - RE - 86 Gilboa-Peachland; 91 Wesley Chapel; 95 Ccd: Rocky Ridge; 99 Sal: Grace; 02 McKendree (GA); 08 Alb: Main Street; 10 South River; 17 Retired/Bethlehem (Gold Hill)

Precht, Joseph T. - FE - 17 Williamson's Chapel Assistant; 21 Mills River (Mills River)

Preston, Hunter H. - OE - 21 Pleasant Grove Union (Weaverville)

Prichard Jr., James O. - FL - 01 Grassy Creek (Surry); 08 Balfour; 10 Locust-Mill Grove; 12 Sandy Ridge (Sandy Ridge)-Delta; 14 Delta (Sandy Ridge); 19 Crowell Memorial (Lincolnton) - Palm Tree (Vale); 21 Pine Grove (Kernersville)

Primm, Laura R. - OF - 20 Mount Pleasant (Greensboro) Associate

Pruitt, P. Alan - PL - 17 Fairgrove (Reidsville); 19 Lowe's (Reidsville)

Pryde Barefoot, Taylor N. - PE - 19 Myers Park (Charlotte) Assistant

Pryor, W. Douglas - RE - 99 Lcn: Rhyne Heights; 02 WS: Central Terrace; 03 Oak Forest; 06 Snow Hill (NE); 14 Friendship (Lexington); 18 Retired; 19 Retired/Mount Hebron (Forest City); 21 Retired/Ebenezer (Old Fort)

Purdy, T. Wayne - PD - 21 Main Street (Kernersville)

- Purselle, Kerry B. - RE** - 99 Brv: First Assoc; 02 Mbr of North Georgia Conf; 05 Tr fm North Georgia Conf; 05 Brv: First Assoc; 12 Retired; 17 Retired/East Asheville; 18 Retired
- Puryear, Larry G. - RE** - 78 St; 80 New Salem; 81 Gideon Grove-Palestine; 83 Mar: Clinchfield-Nebo; 84 KMt: Grace; 85 St; 87 Sulphur Springs; 87 Chaplain, US Bureau of Prisons; 08 Vanceburg (Kentucky Conf); 11 Mead Memorial (Kentucky East Dist, Kentucky Conf); 17 Retired/ Mead Memorial (Kentucky East Dist, Kentucky Conf)
- Pyatt, James L. - FE** - 84 St; 85 South Macon Charge; 88 Gethsemane; 92 Spc: Central; 97 Denver; 02 First (Cherryville); 07 Spindale; 12 Central (Mount Airy); 15 New London (New London) & Assistant Archivist; 18 New London (New London) & Conference Archivist
- Pyles, Jerriane C. - FD** - 14 First (Mt. Holly) Minister of Education
- Quay, Gayle J. - RD** - 87 Tr fm Florida Conf; 87 Education, Avl: Groce; 93 Education, Weaverville; 95 Education, Avl: St Paul's; 97 Buncombe St (Greenville Dist, South Carolina Conf), Director of Education; 04 Buncombe St (Greenville Dist, South Carolina Conf), Dir of Children's Ministries; 20 Retired
- Queen, Barry L. - FE** - 92 St, Asbury; 93 Providence (MA); 96 Ccd: Center; 00 Abo: Central Assoc.; 11 Flag Springs; 16 Ebenezer-Reeds (Lexington); 21 Center (Yadkinville)
- Queen, Dolores B. - RE** - 83 St; 83 Mt Hebron-Centennial-Pisgah; 87 Lawndale-Double Shoals; 90 Salisbury Dist Supt; 96 Sby: Aldersgate; 01 Retired (02 /Mount Hermon (NW)); 03 Retired.
- Queen, Harry - RA** - 58 Wade; 61 Pigeon Valley; 65 Stokesburg-Pine Hall; 70 Riverbend-Snow Hill; 73 Cht: Moore's Chapel-Steeleberry; 75 Marshville; 79 Beulah-Concord-Mary's Grove; 80 Beulah-Concord; 84 Avl: Emma-Green; 84 Cold Springs; 91 Cht: Oak Grove; 03 Retired.
- Queen, Sally W. - FE** - 03 Sby: Aldersgate Assoc; 09 Rutherford College: Abernethy Memorial; 12 Associate Director of Ministerial Services; 16 Myers Memorial (Gastonia)
- Ragland, Chandler K. - FE** - 17 Avery's Creek (Arden); 19 Transferred from Mississippi; 21 Black Mountain (Black Mountain)
- Ragsdale, George I. - FE** - 05 Burnley Cir (British Methodist Church); 06 Prospect-Mt Pleasant (NE); 08 Cht: Myers Park Assoc.; 14 First (Belmont)
- Ragsdale, William R. - RE** - 65 St; 67 Macon Cir; 68 Hky: First Minister of Educ; 69 Mayodan; 71 Ecumenical Institute, Chicago; 75 Waxhaw; 75 DisLv; 77 LvAb; 81 Honorable Loc (91 Readm); 90 Pinnacle-Mt Zion; 93 Providence (SA); 95 DisLv (IncapLv); 05 Retired
- Raiford Sr., David G. - RE** - 05 Pilot View-Shoals-Whitaker's Chapel; 10 Kannapolis: Mt. Mitchell; 15 Mount Pleasant-Tabernacle; 18 Retired
- Raines, James A. - RE** - 61 St; 61 Field Representative, Intersarsity Fellowship; 66 Discon; 83 Readm; 83 Farmington; 86 Approved Evangelist (86 /Gbo:Centenary Assoc); 89 WS: Union Ridge; 98 Retired (99 /Bethany [GR]); 14 Retired; 16 Retired/ Vickrey (Gboro); 20 Retired/Southwest Greensboro Cooperative Parish Assistant (Groometown, St. Andrews, Vickrey)
- Rainey, Steven K. - RE** - 74 St; 76 NWk: First Assoc; 79 Millers Creek; 84 MtA: Salem-Epworth; 91 Ran: First; 95 Black Mountain; 99 Mars Hill (02 -Pleasant Gap); 05 WS: Centenary Min with Adults; New Union (LX); 09 New Union (Mocksville); 14 Retired; 18 /Liberty (Mocksville)
- Ralls, W. Mark - FE** - 91 St, Duke; 92 St, Princeton; 99 Discon; 99 Readm; 99 Cht: Providence Assoc; 02 Brv: St Timothy; 05 Concord: Epworth; 07 Rochester: Asbury First (W. New York Conf).; 11 Winston-Salem: Centenary; 15 First (Hendersonville); 20 Blue Ridge District Superintendent
- Ralph, Rebekah J. - FE** - 14 Kistler's-Lawndale; 17 Mitchell's Chapel (Boonville)
- Ramirez, Cindy L. - PL** - 19 Charlotte (Asheboro)
- Ramos, Francisco [Frank] - AM** - 96 Hispanic Community (Vida Nueva); 01 Tvl: First Assoc; 02 Cht: Memorial Assoc; 05 Conf Director (Coordinator) of Hispanic Ministries; 07 Ccd: Forest Hill Assoc; 09 East Flat Rock; 11 Avery's Creek; 17 Brower's Chapel - Calvary (Asheboro); 18 Adonai Mission (Asheboro); 20 Central (Asheboro) Associate Pastor: Pastor of Mission Adonai
- Ramsey, Daniel E. - RE** - 95 Transfer from Holston; 95 Mt Zion (NE); 00 Spindale; 02 Madison; 13 First (Asheboro); 14 Incapacity Leave; 21 Retired
- Ramsey, Edward N. - FL** - 19 First (Asheboro) Assistant - St. Luke (Asheboro) Pastor
- Ramsey, Gerald L. - RA** - 82 BCy: Bethea; 84 High Shoals-Iron Station; 88 Bmt: South Point; 95 Cht: Thrift; 00 Cht: Purcell-Big Spring; 07 Retired/Cht: Purcell; 09 Retired Only; 14 Retired/Lander's Chapel; 16 /Myrtle (Gastonia); 17 Retired/Lander's Chapel (Lincolnton) - Myrtle (Gastonia); 19 Mary's Grove (Kings Mnt.) - Myrtle (Gastonia)
- Ramsland, Jeffrey R. - RE** - 07 Qualla Parish: Cherokee-Olivet; 08 Tr fm Florida Conf; 11 Robbinsville; 17 Retired
- Randall, Rachel R. - FE** - 12 Student, C. P. E Atlanta Medical Center; 12 Bereavement & Volunteer Coordinator, Harbor Grace Hospice, Atlanta; 17 Transitional Leave; 18 Spiritual Care Coordinator, Heartland Hospice; 20 Family Leave
- Randolph, Richard D. - RE** - 76 St; 78 Old Union-Worthville; 79 Hvl: First Assoc; 82 Cht: Spencer Mem; 87 Cht: Christ; 94 Mvl: Central; 98 Gbo: Christ; 03 Cht: St Stephen; 09 Retired
- Randolph, William B. - FE** - 87 Mvl: Jones Mem; 88 Bethesda-Pine Hall; 90 Tvl: Johnstown; 91 New Mount Vernon; 95 WS: Green St; 97 West Yadkin; 98 Newell (West Virginia Conf); 99 East Connellsville-Greenwood (Western Pa. Conf); 02 LvAb; 06 MtA: Rockford St-Oak Grove; 09 Chaplain, Redstone Highlands Senior Living Community (Greensburg, PA); 13 Director of Aging and Older Adult Min, GBOD; 18 Director of Pastoral Care & Chaplain, Longwood at Oakmont Presbyterian Senior Care, Verona, PA
- Rankin, Nancy B. - RE** - 83 St; 84 WS: Mt Tabor Assoc; 87 Cht: Oak Grove; 91 Ccd: Central; 96 Statesville Dist Supt; 01 Cht: University City; 04 Conf Director, Congregational Development; 08 Mint Hill: Blair Road.; 11 District Superintendent; 12 District Superintendent - Northern Piedmont; 18 Retired
- Ratcliffe, D. Wayne - RE** - 96 Murphy Cir I Co-Pastor/Cherokee Co Parish; 97 Avondale-Cliffside; 99 Oteen-Azalea; 02 FCy: Pleasant Grove; 05 Crowell Mem-Palm Tree; 09 Ashe-Watauga; 11 Chaplain, United Hospice of Wilkes; 17 Chaplain, Medi Home Health and Hospice, Sparta; 18 Retired
- Rawls, Cassandra R. - FL** - 17 Hartzell Memorial - McQueen's Chapel (Hickory)
- Ray, Stephen J. - RE** - 00 Sparta; 02 Tr fm Western Pennsylvania Conf; 04 Clm: Bethlehem; 10 Fletcher; 18 Retired
- Read-Orr, Jennifer D. - PD** - 17 Tabernacle - Friendship (Albemarle); 18 Friendship (Albemarle); 18 Zion (Gold Hill) and Crossroads Community Center Coordinator; 19 Crossroads Community Center Coordinator
- Reaves, Tonia M. - PL** - 20 Fairview (Trinity) - Welch Memorial (High Point)
- Reavill, Mark E. - PL** - 07 Dunkirk-Mariah's Chapel; 11 Millers Creek Assistant; 12 Asbury-Hanes Grove; 17 Asbury (Hamptonville)
- Reavis Jr., Ernest A. [Sonny] - FE** - 95 Old Union-Worthville; 97 Abo: Giles-Charlotte; 99 HP: Oakview; 03 HP: High Point Mission (Ward St Mission); 12 Biltmore (Asheville); 18 Epworth (Concord); 21 Broad Street (Statesville)
- Reece, Eric A. - FE** - 83 Webster Cir; 86 Saluda-Columbus; 89 Avl: Bethesda; 92 Fountain Hill-Mt Moriah; 96 Fairfield (CH); 99 Fairfield-Lebanon; 01 Glencoe; 05 Centenary (SA); 06 Webb's Chapel; 09 Gastonia: Bradley Memorial; 13 Boger City (Lincolnton); 17 Robbinsville (Robbinsville)

- Reed, Louis B. - RE** - 94 Tr fm Florida Conf; 94 Exec Director, Methodist Counseling Ctr (Counseling and Consultation Services); 00 Retired.
- Reeves, G. David - FE** - 81 St; 82 MgV: Maggie-Peachtree; 03 Cullowhee; 14 Cullowhee - Speedwell; 18 Cullowhee (merged)
- Reeves, James R. - RE** - 70 St; 71 Missionary, Gen Bd of Missions; 71 Crabtree Assoc; 72 WS: Burkhead Assoc; 74 Union Chapel-Chestnut Grove; 78 McKendree-Rocky Mount; 84 Val: First; 88 New Salem; 90 Gas: Mayo; 94 Denver; 97 Pisgah (GA); 01 Stv: Christ Boulevard; 08 McKendree; 12 Retired.
- Reeves, Percival T. - FE** - 94 Tr fm Louisville Conf; 94 Cht: Plaza; 07 Cht: Sanctuary (NS).
- Rettew, Lisa K. - FD** - 17 Executive Assistant to the Bishop of the Episcopal Diocese of WNC
- Revere, Paul B. L. - RL** - 05 Ebenezer (CH); 09 Ebenezer-St. James (LN); 12 Morrows Chapel; 17 Retired
- Reynolds, Virginia B. - OF** - 15 Christ (Greensboro), Immanuel Mission (Greensboro), St. Timothy's (Jamestown); 19 Christ (Greensboro) - St. Timothy's (Jamestown); 20 Christ (Greensboro)
- Rhinehart, Jill B. - FE** - 03 Stv: Monticello Asst; 04 May's Chapel Min with Youth; 07 Stv: Monticello.; 16 Central (Kings Mountain); 18 Sabbatical Leave; 19 Central (Albemarle)
- Rice, Nikki Raye - PE** - 16 Wesley Chapel (Misenheimer); 20 St. Timothy's (Jamestown)
- Rice Jr., Ronald A. [Alan] - FE** - 81 St; 82 Sardis-Reeves Chapel; 86 Christ (AS); 92 Congregational Development Campaign Director; 92 Tyro; 00 North Wilkesboro Dist Supt; 07 Dir Rural Min and Community Dev/Crossfire.; 11 Director of Rural Ministry/Crossfire-Mariah's Chapel; 11 Exec Dir RFD CDC/Crossfire; 14 Exec Dir RFD CDC/Crossfire-Eschol; 15 Crossfire and Exec Dir RFD CDC
- Rich, H. Michael - FE** - 85 St, Duke; 86 St, Catholic Univ; 87 St, Univ of Maryland; 90 Discon; 91 Readm; 91 LJ: Long's Chapel Assoc; 93 Mayodan; 97 Dir of Communication, Mississippi Conf; 99 New Covenant; 01 Kobe Union Church, Kobe, Japan; 06 LvAb; 12 Love's Chapel-Webster; 12 Director of Congregational Vitality (Blue Ridge/Smoky Mountain); 13 WNCC Web & Communications Manager; 16 /Haywood Parish: Faith; 17 Haywood Parish: Faith / WNCC Director of Communications; 18 Rehobeth (Terrell)
- Richards III, Richard Q. - RL** - 07 Bethel-Clark's Chapel Asst; 09 Retired; 15 /Martin's Creek- Peachtree; 17 Retired; 21 Retired/Whittier (Whittier)
- Richardson, Gary S. - RE** - 86 Warrensville; 91 Edneyville; 93 Campus Minister, Appalachian State Univ; 05 Friendship (Iredell); 11 Belmont: Park Street; 14 retired
- Richardson, Robert W. - FL** - 16 Mt Tabor (WS) Assistant: G3 Campus; 17 G3 Assistant (Winston-Salem); 17 Mt Tabor (Winston-Salem) Assistant
- Riffe, David - RE** - 62 Tr fm West Virginia Conf; 62 Dir, Wesley Foundation, Winston-Salem; 68 Tr to Peninsula Conf; 84 Tr fm Peninsula Conf; 84 Campus Minister, Winston-Salem; 98 Retired.
- Riggs, Edna R. - RE** - 91 St, Duke; 92 St, Duke CPE; 93 Liberty Cir; 95 Casar; 98 Bell-Elkwood; 99 Sparta; 00 Cedar Falls-Central Falls; 04 Antioch-Bethel; 06 WS: Union Ridge; 09 Retired
- Rintz, J. William - RE** - 77 St; 79 Tabernacle; 83 Alb: Main St; 88 Tvl: Memorial Assoc; 91 Knp: Midway; 01 Hnt: Huntersville; 10 High Point: Covenant; 15 Cashiers (Cashiers); 17 Retired
- Rio, Amy J. - FE** - 91 St, Duke; 92 Avl: Haywood St; 93 Fam Lv; 95 Skyland Assoc; 98 Campus Min, UNC Asheville (04 /Pleasant Grove); 05 Campus Min, UNC Greensboro; 07 Chaplain, Salem College/Academy.
- Ritch, Catherine - DM** - 97 Music, Cht: Pleasant Grove; 02 Circuit Riding Musician Ministry of Music and Writing
- Ritchie, B. Maurice - RE** - 62 St; 63 Dir, Wesley Foundation, ASU (66 /Banner Elk); 67 Dir, Wesley Foundation, ASU; 68 Special Appt; 69 St; 72 Instructor, Western Carolina Univ; 73 Dir of Admissions and Student Affairs, Duke Div Sch; 78 Asst (85 Assoc) Dean (00 Coordinator of Special Projects/Ormond Ctr Fellow), Duke Div Sch; 01 Retired; 09 Retired/Chaplain, Div. of Pastoral Services, Duke University Medical Center; 13 Retired only
- Rivens Sr., Charlie D. - FE** - 94 Ebenezer-Brevard's Chapel; 01 Cht: South Tryon Community Mission; 12 Smith Memorial-Harper's Chapel (Lenoir); 16 New Covenant (Lenoir); 18 Metro New Church Start; 18 The Place (Charlotte) (NS); 19 Plaza - The Place (NS) (Charlotte); 19 The Place (NS)
- Rivens, Vera M. - RL** - 98 Hinton Mem; 01 New Goshen; 03 Rvl: St Paul-Wesley Chapel; 06 Sby: Durham-Philadelphia; 11 Retired
- Rivers, Emily L. - PD** - 20 Harrison (Pineville) Minister of Youth; 21 Transitional Leave
- Roach, Robert E. - RE** - 73 St; 75 New London; 80 Ccd: Ann St; 83 Mills River; 89 Avl: Biltmore; 95 Mgn: First; 02 Marion Dist Supt; 07 Hky: First; 13 Retired.
- Robbins, Lucy B. - FE** - 12 First (Caroleen); 18 Biltmore (Asheville)
- Roberson, George W. - RE** - 94 Midway (GR); 00 Providence (McDowell Co); 04 Abo: First Assoc; 08 Retired; 09 Retired/New Union; 10 Retired
- Roberts, Julie A. - FE** - 02 Sby: Aldersgate Assoc; 03 MtA: Rockford St-Oak Grove; 06 Sandy Ridge-Delta; 12 Cedar Valley-Mt Zion; 15 El Bethel-Grace; 19 El Bethel (Kings Mountain); 21 El Bethel (Kings Mountain) - Sulphur Springs (Shelby)
- Roberts, Karen H. - FE** - 06 Woodleaf; 06 Liberty (LE); 12 Mount Olivet (Lexington); 16 Wilkesboro
- Roberts, Timothy K. - FE** - 96 Lebanon; 97 Saint Paul's (NW); 99 Mt Shepherd-West Chapel; 01 Tyro Assoc; 06 Smith Grove; 10 Lewisville: Sunrise; 15 Yadkinville (Yadkinville); 16 Appalachian Church Vitality Strategist; 18 First (North Wilkesboro); 20 First (Lincolnton)
- Roberts, William W. - FE** - 96 Haw River; 99 Hky: First Assoc; 02 Prospect (AL); 07 Triplett; 14 Fairview (Pinnacle); 16 First (Norwood); 21 Epworth (Concord)
- Robertson, Tommy L. - RA** - 76 Cid; 80 Discon; 85 Reinstated; 85 Morven; 88 Arcadia-Centenary; 90 Good Hope; 98 Stoneville; 99 Lex: Wesley Heights-St Timothy; 03 Farmington-Wesley Chapel; 07 IncapLv; 11 Newdale; 13 Retired; 14 Retired/Charlotte (Asheboro); 19 Retired only
- Robinson Jr., Linell - PE** - 21 Sanctuary (NS) (Charlotte) Associate
- Robinson, Ronald R. - FE** - 80 St (Duke); 81 UM/Presbyterian Campus Minister, Duke Univ; 82 WS: Mt Tabor Assoc; 84 Burnett's Chapel; 85 HP: First Min of Educ; 88 Cht: Myers Park Min of Youth (Assoc); 97 Cht: Myers Park Assoc (Min of Educ; 00 Assoc; 01 Min of Parish Life); 03 Chaplain/Prof, Wofford College; 11 Qualla Parish: Cherokee-Olivet and Chaplain/Prof, Wofford College; 12 Chaplain/Prof, Wofford College
- Robinson, William C. - RE** - 74 Abo: First Assoc; 76 Alb: First St; 81 Mon: Central Assoc; 83 Cht: First Assoc; 85 Counselor, Presbyterian Samaritan Counseling Ctr; 92 Director, Pastoral Psychotherapy Services; 94 Staff, Center for Psychotherapy and Spiritual Growth; 96 Director, Pastoral Psychotherapy Services; 13 Retired

- Robison, Ellen - FD** - 11 CH: Myers Park Minister of Worship and the Arts; 16 Transitional Leave; 16 Riverside Church (New York), Minister of Worship and the Arts; 19 Transitional Leave
- Rochester, Nicholas L. - RE** - 76 Wade; 79 Ansonville; 82 Alb: Parkway-Pine Grove; 86 Clover Hill-Oak Grove; 87 Bonds Grove-Marvin; 92 Cht: Steel-eberry-Aldersgate; 98 Center (ST); 01 Harmony-Clarksbury; 03 Bethel-Palestine; 09 Mt. Carmel (AL); 14 Bess Chapel-Bethlehem; 15 Retired
- Roddy, Camille Z. - PD** - 21 St. Paul (Winston-Salem)
- Rogers, Jerry T. - FL** - 14 North Caldwell: Mount Olivet & Harper's Chapel; 18 Crossfire Assistant; 19 Christ United Cooperative Parish (Green Hill, Harper's Chapel, Mount Zion [Lenoir] Assistant; 20 Harper's Chapel (Patterson); 21 Table Rock (Linville [Morganton], Mountain Grove)
- Rollins, Robert W. - RE** - 88 Tr fm North Carolina Conf; 88 Cht: Aldersgate; 88 Cht: Aldersgate-Zoar; 89 Gbo: West Market St Assoc; 91 Gbo: Irving Park; 98 Stv: Broad St; 04 Wadesboro: First; 12 First (Murphy); 18 Retired/Haywood: Faith; 19 Retired only
- Romanat, Marianne McMasters - FE** - 97 Boone: Boone Assoc; 02 Blowing Rock Mission (03 renamed FaithBridge (NS)); 07 BRk: FaithBridge; 12 Light of Christ
- Romanello, Robert E. - RA** - 96 Smyrna; 00 Badin (02 Retired/Badin); 03 Retired/Smyrna; 06 Retired/Marvin (AL); 12 Retired
- Rorie, David M. - FE** - 81 Bond's Grove; 83 No Appt; 86 Watauga; 90 Jonesville-Maple Springs; 95 Alb: Main St; 08 Bunker Hill.
- Rose, Gail W. - RD** - 97 Counselor and Asst Team Leader, Children's Home; 01 Retired.
- Roseboro, Ronnie E. - FE** - 98 Mt Beulah-Providence; 2010 WS: Saints Home-St. Andrew's; 16 Ebenezer (Belmont); 21 Boger City (Lincolnton)
- Rosenquist, Valerie B. - FE** - 96 Asst Dir, Rural Church Div, The Duke Endowment; 99 Adjunct Asst (2000 Assoc) Prof, Duke Div Sch/Asst (2000 Assoc) Dir, Rural Church Div, The Duke Endowment; 05 Hun: Vermillion Community (Lake Norman); 07 Tvl: Trinity; 07 Hill's Chapel; 15 First (Charlotte)
- Ross, Ronald F. - PL** - 19 Westview (Hickory) Lay Pastor; 20 Westview (Hickory)
- Ross, Vincent C. - OF** - 18 Christ (Hickory) Assistant (Gastonia Campus and Alternate Preacher at other campuses); 21 As It Is (Gastonia New Church Start)
- Roten, Robert D. - RE** - 06 Zoar; 08 Bethelview-Valle Crucis; 11 Hopewell; 15 Oak Grove (Charlotte); 18 Retired
- Roth, Kenneth G. - RE** - 69 Tr fm Northern Illinois Conf; 69 Dir of Special Ministries, Salisbury Dist; 72 St; 73 Brv: St Timothy; 79 Gbo: Christ Assoc; 88 Huntersville; 92 Cht: Cokesbury; 01 Cht: Sharon; 10 Retired
- Roth, Linda B. - RE** - 95 Chaplain, Presbyterian Hosp Matthews; 96 Cht: Cokesbury Assoc; 99 Chaplain, Presbyterian Hosp Matthews; 10 Retired
- Roth, William E. - FE** - 98 Tr fm North Indiana Conf; 98 WS: Centenary Assoc; 99 Cht: Myers Park Assoc.
- Rouse, Ellis L. - RE** - 69 St; 70 Sal: First Assoc; 72 Harrisburg; 75 Stony Hill-Randall; 77 Stony Hill; 80 Bunker Hill; 86 Skyland; 92 Lws: Lewisville; 98 Gbo: Centenary; 03 WS: Sedge Garden; 09 Retired
- Routh, Donald W. - RE** - 70 St; 71 Harper's-Cedar Valley; 72 Union Grove-Olin/North Iredell Cooperative Min; 75 Roberta; 80 Bethesda; 84 Mur: First/Cherokee Co Par; 91 Bmt: First; 98 Lws: Lewisville; 03 Mkv: First; 09 Retired
- Routh, Richard S. - FL** - 16 New Hope (Asheboro); ; 18 Brower's Chapel - New Hope (Asheboro)
- Rowe, John B. - RE** - 77 St; 78 Ntn: First Assoc; 81 Fairview; 84 St; 86 Davie; 89 Counselor, NC Baptist Hosp; 96 Director, Pastoral Counseling and Consultation Group; 97 Davidson Assoc/Counselor, Methodist Center; 03 Davidson Assoc; 14 Pastoral Counseling, Psychotherapy, and Spiritual Direction; 17 Retired
- Rowe, K. Douglas - RL** - 05 Cid-Fairview; 12 First (Lexington) Assistant; 16 Retired/First (Lexington) Assistant; 19 Retired/First (Lexington) Assistant and Cotton Grove; 19 /Cotton Grove (Lexington); 21 Retired
- Rowland, Terry L. - RE** - 80 Avery Par Asst; 81 No Appt (St); 85 Alb: Tabernacle; 91 BessCty: First; 96 Burnsville: Higgins Mem; 99 Waynesville: Faith-Francis Cove; 07 LvAb; 08 Campaign Director, Church Funding Associates; 09 Lexington: Trinity; 10 Crabtree; 11 Retired/Crabtree; 17 Retired
- Royals, Gary C. - RE** - 79 St; 80 Knp: Royal Oaks; 85 Brv: St Timothy; 88 Riverbend-Snow Hill (New Covenant); 96 Cht: St Andrew's; 05 Jamestown: Jamestown; 11 Charlotte Dist Supt; 12 District Superintendent - Metro; 15 First (Conover); 21 Retired
- Rudd, Karen J. - RE** - 87 St; 88 Clemmons Assoc; 90 Christ Chapel-Ebenezer; 92 Lv Ab; 93 St, CPE Program/Stokes (North Carolina Conf); 94 St, East Carolina Univ/Stokes (North Carolina Conf); 97 Psychotherapist, Nova High-Risk Services; 01 Psychotherapist, Randolph Co Mental Health (SandhillsMental Health); 10 Trainer/Coor of Intakes, Green Light Counseling Center; 13 Mental Health/Substance Abuse Care Coord, Sandhills Ctr
- Rushing, Arval L. - RL** - 81 Mon: Grace; 90 MillGrove-Pine Bluff; 07 Mill Grove; 08 Retired/Mill Grove; 10 Retired; 14 Retired/Union Grove (Indian Trail)-Mill Grove (Midland) Assistant; 16 /Mill Grove (Midland) Assistant
- Rushing, Jeffrey J. - FE** - 83 Fountain Hill-Mt Moriah; 92 Alb: First St; 97 Con: Westford.
- Russell, G. David - RE** - 90 Hayesville Cir; 92 Mount Carmel (NE); 98 Bryson City; 11 Retired; 15 Retired/Bethel (Haywood Co/Waynesville)
- Ryde, Helen - DC** - 16 Southeastern Jurisdiction Regional Organizer, Reconciling Ministries Network
- Sailors, Roger R. - RE** - 82 Warrensville; 86 Rocky Springs; 90 Lawndale-Double Shoals; 97 Morning Star; 01 Hky: Bethel-St John's; 07 Concord (ST); 12 Marshville; 13 Retired
- Sain, Anita W. - FE** - 08 Cht: Aldersgate; 09 Concord: Forest Hill Associate; 11 Asbury; 15 Denver Associate (Denver); 19 Midway (Kannapolis); 20 Jefferson (Jefferson)
- Salata, Rennie R. - FE** - 11 Asheboro: Giles Chapel; 12 Long's-Cruso; 15 Acton (Asheville); 19 Mills River (Mills River); 21 Leaksville (Eden)
- Sammons, Harry D. - RE** - 92 Kvl: Cherry St-Hiatt; 97 Antioch-Oak Grove; 02 Advance; 08 Pisgah (WS); 12 Dobson - Oak Grove (Mt Airy); 18 Retired/Dobson - Oak Grove (Mount Airy)
- Sampl, Richelle J. - FE** - 07 Glenwood-St Mark's; 11 Student, Asbury Seminary; 12 Centenary (Clemmons); 13 Director, First UMC School & Child-care, Kissimmee, Fla Conf; 17 Cashiers (Cashiers); 19 Medical Leave
- Sanders, James K. - FE** - 00 Tvl: Pine Woods; 03 Union Chapel-Chestnut Grove; 06 Jonesville-Ebenezer (ch name changed 07 Jsv: First-Ebenezer); 09 Crouse-Pleasant Grove; 20 First (North Wilkesboro)
- Sanford, Courtney D. - PD** - 19 Care Intake Specialist, Methodist Home for Children (Raleigh); 19 Personal Leave
- Savage, Jeanette M. - PL** - 21 Matthews (Matthews) Assistant Pastor
- Sayer, Anthony R. - RE** - 87 Tr fm North Georgia Conf; 87 Director of Shelter Ministry, Asheville-BuncombeCommunity Ministry; 90 Saluda-Columbus; 08 Avl: Abernethy.; 11 Ebenezer; 21 Retired
- Scaff, Harley D. - FE** - 15 Christ (Hickory) Associate; 17 Transferred from West Virginia; 19 Christ (Hickory) Associate (1/4); 20 Family Leave; 20 Asbury (Lincolnton)

- Scandale Jr., Nicholas A. - RE** - 97 Gbo: St Paul; 01 Gbo: Muir's Chapel Assoc; 05 Oak Grove (LE); 07 Gbo: Bessemer; 11 Retired/Greensboro: Groometown-St. Andrews
- Scarborough, Saxon C. - RD** - 99 Tr fm South Georgia Conf; 99 Gas: First Minister of Music; 20 Retired
- Schilling, Richard S. - FE** - 11 Hickory: First Assistant; 13 Oakley (Asheville); 16 Oakley (Asheville) / Mission and Ministry Officer, ABCCM; 16 Mission & Ministry Officer, Asheville Buncombe Community Christian Ministry (ABCCM); 19 Spruce Pine (Spruce Pine)
- Schnitzlein, Thomas H. - FE** - 08 Cht: St Stephen Assoc; 11 Pine Grove; 13 Providence (Statesville); 14 Personal Leave; 15 Broad Street (Mooresville); 19 Vanderburg (Mooresville); 21 Personal Leave
- Schork, Sherrie B. - RD** - 10 Assistant Min, Cullowhee; 11 Transferred from the KY Conf; 13 Barnabas Min, SM Dist; 13 First Dir of Equipping Min (Waynesville) and Barnabas Min (SM Dist); 15 Barnabas Ministries (SM Dist); 16 Smoky Mountain Church Vitality Strategist & Barnabas Ministries; 19 Retired
- Schumpert, Tracy L. - FE** - 16 Smyrna(Monroe)-Wingate; 19 Love's (Walkertown); 20 Transferred from Oklahoma; 20 Madison (Madison)
- Schwantes, Harold E. - RE** - 85 Tr fm Western New York Conf; 85 Crm: Cramer Mem; 89 Ccd: Westford; 93 KMT: Central; 98 Gas: Bradley Mem; 02 Wkn: Morris Chapel; 08 Bmt: Park Street; 11 Retired
- Scott, Jimmy A. - RE** - 75 St; 77 Bethel-Shiloh; 81 Glen Alpine; 85 LvAb; 86 Mgn: Zion Mem-Mt Pleasant; 91 West Lincoln; 99 Oak Grove-Palm Tree; 01 Retired.
- Scott, Larry W. - RE** - 01 Bethany-Staley; 02 Glenwood-St Mark's; 07 Midway (GR); 13 Hiddenite-South River-Carson's Chapel; 14 Hiddenite; 16 Retired/ Groometown - St. Andrews (Gboro); 18 Retired/Mount Carmel (Lexington)
- Scott Jr., Michael A. - PL** - 15 Grace-Memorial (Monroe) Assistant; 21 Memorial (Monroe)
- Scott, Robert K. [Buzz] - RE** - 82 Jamestown Assoc; 84 Bethany-Macedonia; 89 Bvl: Higgins Mem; 96 LvAb; 97 WS: Maple Springs; 01 Covenant Community; 06 IncapLv; 18 Retired
- Scott, Selena L. - RL** - 12 Forsyth-Rockingham-Stokes Circuit Assistant; 13 hiddenite -South River -Carsons Chapel Assistant; 14 Hiddenite Assistant; 16 Glencoe (Summerfield); 19 Retired; 19 Main Street - Coburn Memorial (Salisbury); 20 Retired/Coburn Memorial (Salisbury); 21 Retired/Cotton Grove (Lexington)
- Scruggs, Sara J. - FE** - 04 Kistler's Chapel; 06 Avl: Bethel-Bethesda; 10 Farmington-Wesley Chapel; 15 Abernethy (Asheville); 17 Crabtree; 18 Christ Boulevard (Statesville); 20 Christ Boulevard - Scott's Chapel (Statesville)
- Sefa, Craig J. - FE** - 12 Smyrna; 13 Pine Bluff-Locust; 14 New Hope - Trinity; 17 The Arbor (Salisbury); 20 Asbury (Huntersville); 21 Shiloh (Granite Quarry)
- Sefa, McKenzie M. - FE** - 11 Union; 17 Central (Spencer)
- Sekle-Dueh, Sylvia - DC** - 18 Coordinator, Health and Wellness Ministry, Hickory Grove (Charlotte)
- Self, Ann E. - RE** - 01 Atlanta: Northside Min of Evangelism (North Georgia Conf); 07 Cht: First Assoc; 10 Rosman-Selica; 16 Executive Director, The Village Green; 21 Retired
- Sellers, Jackie - RL** - 99 Hayesville Cir (Hickory Stand-Oak Forest) Asst; 01 Ledford's Chapel-Sweetwater (02 Ledford's Chapel); 02 Ledford's Chapel-Sweetwater; 05 Ledford's Chapel; 16 Retired/Ledford's Chapel; 17 Retired; 18 Retired/Bellview (Murphy)
- Seo, Jun Seok - PE** - 15 Greensboro Korean; 18 Transferred from Korean Methodist Church
- Serven, David L. - FL** - 19 Alleghany - Grayson (Cox's Chapel, Piney Creek, Shiloh [Sparta])
- Settle, Carl E. - RE** - 99 Kannapolis: Unity; 02 Tr fm North Carolina Conf; 11 Retired; 14 Mount Olivet (Concord); 14 retired
- Setzer, Philip H. - FE** - 07 Fairmount-Sandy Ridge; 09 North Caldwell/Camp Carolwood; 14 Camp Carolwood Director; 15 Mt Zion (Stokesdale); 18 Shiloh (Claremont)
- Setzer, Ronald D. - RL** - 00 Bethel-Marvin; 07 New Hope (Union); 11 Forest City: Pleasant Grove; 13 Wells Spring-Pleasant Grove; 15 Retired; 17 Retired/Pleasant Grove (Forest City); 19 Retired
- Seymour Jr., Joseph C. [Jody] - RE** - 71 St; 72 Sal: First Assoc; 75 Friendship; 79 Pilot Mountain: First; 83 Ntn: Abernethy Mem; 87 Cht: St Stephen; 95 Gas: First; 03 Davidson; 16 Retired; 19 /Oak Grove (China Grove)
- Shaeffer, R. Benton - OR** - 20 Bethesda (Asheville); 21 Elizabeth Chapel (Waynesville)
- Sharp, Christy L. - FE** - 99 Skyland Assoc; 06 Fam Lv; 13 First (Hendersonville) Associate; 21 Family Leave
- Sharpe, S. Wesley - FE** - 80 Saluda-Columbus; 82 Oak Hill; 86 Chaplain, Juvenile Evaluation Ctr/Christian Counseling Ctr; 96 Avl: Emma/Counselor, Tri-District Ctr (Potter's Touch); 04 Covenant Community Assoc/Counselor, Potter's Touch; 08 Burnsville: Higgins Memorial/Counselor, Potter's Touch; 08 Burnsville: Higgins Memorial; 17 Skyland; 19 Cashiers (Cashiers); 20 Medical Leave
- Shaw, S. Neill - FE** - 88 Mt Carmel-Midway; 90 HP: Lebanon Assoc; 93 Elizabeth Chapel-Maple Grove; 94 Avery's Creek; 99 Sal: Milford Hills; 03 Bunker Hill; 08 WS: Pine Grove; 09 Morganton: North; 14 Union Grove (Union Grove)
- Shepherd, Ben K. - RE** - 90 New Home-Shady Grove; 98 Tvl: Bethel; Rehobeth (GR); 14 retired
- Sheppard, Dennis R. - OR** - 16 First-Canaan (Denton)
- Sherfey, Joshua H. - FE** - 00 Kvl: Main St Assoc; 02 Gbo: Hickory Grove; 05 Bethlehem (ST); 08 St, Duke; 10 Taylorsville: First; 18 Personal Leave; 19 Catawba Valley District Missional Engagement Director; 20 First (Newton)
- Sherrill, C. George - RE** - 65 Arbor Grove-Union; 69 Smyre-Puett; 71 Avl: Elkwood; 72 Mar: St Mark's-Cross Mill; 74 Liberty-Concord; 76 KMT: Grace; 82 Triplett; 86 Bmt: South Point; 88 Tvl: West End; 90 Grassy Creek; 93 Retired.
- Sherrill, Harry M. - RE** - 66 Harrisburg; 69 West Rowan; 72 MtA: Rockford St-Oak Grove; 79 Tyro; 84 Roberta; 88 WS: Crews; 92 Advance-Mocks; 95 Retired; 96 /MtA: Rockford St-Oak Grove Assoc; 97 Retired; 00 /MtA: Salem Epworth; 01 Retired; 07 /Mt Herman-Hatcher's Chapel; 12 Retired; 16 /Mount Herman-Hatcher's Chapel; 18 Retired only
- Sherrill Jr., Howard D. - RE** - 76 St; 79 Discon; 85 Readm; 85 Dir of Institutional Advancement (88 Dir of Alumni, Parent, Church Relations) (88 / Chaplain), Greensboro College; 89 Gbo: West Market St Assoc; 04 Bethlehem (LE); 05 Dir of Volunteer Services and Church Relations, Habitat of Greater Greensboro; 07 Campus Minister, UNC Greensboro; 09 Retired
- Sherrill, Katherine Clontz - RE** - 80 St; 83 Ntn: First Assoc; 87 Caroleen-Chase (90 Caroleen); 91 Cht: Grace Co-Pastor (94 Cht: Grace); 00 WS: Burkhead; 12 Webb's Chapel; 17 Retired
- Sherrill, Katherine E. - PD** - 20 Pastoral Psychotherapist, Sanctuary Counseling Group
- Sherrill, Keith M. - FL** - 16 Webbs Chapel Assistant; 17 Kistler's-Lawndale

- Sherrill, Randy N. - FE** - 80 St;83 Len: First Assoc;87 Cliffside-Providence-Avondale;91 Cht: Grace Co-Pastor/Zoar;94 Cht: St Paul;00 WS: Konnoak Hills.;11 Mooresville: Central; 18 Fletcher
- Shives, Harold D. - RE** - 69 Burnett's Chapel; 84 Pisgah(WS); 97 Retired
- Shoaf, Chad H. - FE** - 13 Cherry Street;15 Concord (Mocksville); 17 Baltimore (East Bend)
- Shoaf, Timothy F. - FE** - 83 St;85 Abo: First Assoc;99 Minister of Music, Pfafftown Christian Church.
- Short, Debra N. - FE** - 00 Cht: Pleasant Grove Assoc; 01 Tr fm Northern Illinois Conf; 02 Bonds Grove-Marvin; 04 Bonds Grove; 07 Roberta; 09 Hickory: Westview; 13 Bradley Memorial (Gastonia); 19 Bethlehem (Climax)
- Shrader, Kelly R. - FD** - 17 Milford Hills (Salisbury) Director of Youth Ministries; 20 Milford Hills (Salisbury) Deacon Associate; 21 Pastor of Discipleship and Spiritual Formation for Children, Youth and Adults
- Shrader, Kent L. - RE** - 89 Director, Mt Shepherd Retreat Ctr (89 Tr fm Holston Conf); 16 Retired
- Shuford, Michael A. - RE** - 78 Bald Creek; 80 Surry Cir; 81 Bald Creek; 85 No Appt; 86 Sby: Martin St; 87 No Appt; 88 Sulphur Springs; 00 Elizabeth Chapel-Maple Grove; 08 Nwd: First; 12 First (Sylva); 14 First (Sylva) - Wesleyanna; 16 First (Sylva); 17 First (Elkin); 21 Retired
- Shuman, Donald L. - RE** - 73 St;74 Salem-Clark's Chapel;78 Bvl: Higgins Mem;87 Pleasant Garden;98 Knp: Trinity;04 Stv: Broad St.;11 Retired
- Shytle, Stephen L. - FE** - 11 New Hope-Bethel-Long Pine; 15 Catawba; 20 Bethel (Oak Ridge)
- Sides, Curtis L. - RE** - 61 St;63 Prospect;68 Bethany;70 Davidson (Tvl);73 Gethsemane;77 Mgn: Zion Mem/Burke United Christian Ministries;82 Oak Hill;87 Clm: Bethlehem;92 Hky: Westview;97 Littlejohn-Gamewell;01 Retired.
- Sides, Malcome D. [Don] - RE** - 67 Oak Grove;69 Tvl: Johnsonstown;74 Burnsville;78 Jonesville-Maple Springs;83 Mt Tabor (SA);88 Tvl: Unity;90 ChG: Oak Grove-South;93 WS: Mt Pleasant-Hanes;97 Retired.
- Sides, Susan H. - RE** - 90 Antioch-Bethel; 94 Wade-Hanna Chapel; 96 Friendship (SA); 99 Alleghany-Grayson; 06 Polkton; 12 Incapacity Lv; 16 Retired
- Sigmon, Kyle L. - FD** - 15 Faithbridge (Blowing Rock) Associate
- Silber, Robert C. - RE** - 00 McKendree (ST);01 Pisgah-St Paul's; 09 Kannapolis: Mt. Mitchell; 10 Exec Dir, Eastern Catawba Coop Christian Min; 21 Retired
- Sills, Lynnette J. - OF** - 17 Central (Asheville) Associate Minister of Children and Families; 18 Tryon
- Sills, Mark R. - RE** - 69 St;74 Director, High Point Urban Ministry;77 AssocDirector, Greensboro Urban Ministry;79 Director, Urban LifeCtr;82 Director, Greensboro Urban Ministry;85 Director (President), Human Services Institute;97 Exec Director, Faith in Action Institute (FaithAction); 11 Retired
- Simmons, Gloria D. - RD** - 77 Coordinator of Interpretation and Field Service (CurriculumResources), Gen Bd of Discipleship;86 LvAb;86 Children's andFamily Life Ministries, Gbo: West Market St;89 Program andEducation, Ccd: Central;93 Education, Cht: Trinity Presbyterian;96 Assoc Prof, Pfeiffer Univ;99 Min with Children and Families,St John's Baptist, Charlotte;01 Retired.
- Simpson, Joel R. - FE** - 14 Mount Zion Assistant (Cornelius); 16 Mount Zion (Cornelius) Associate; 18 First (Taylorsville)
- Sims-Salata, Lauren R. - FE** - 12 First Associate (Brevard); 18 Transylvania Cooperative Parish Associate (First (Brevard), English Chapel, Roman, Selica); 19 Transylvania Cooperative Parish Associate (First (Brevard), English Chapel, Selica); 20 Black Mountain; 21 Leaksville (Eden)
- Singleary, David B. - FL** - 18 Concord (Mocksville)
- Singleton, James C. - RE** - 55 Alleghany-Grayson;57 Liberty Cir;59 Tvl: Johnsonstown;61 US Army Chaplain;67 Mar: East;67 Shady Grove;72 Arcadia;73 Mt Pleasant-Tabernacle;75 Sandy Ridge;79 Fairfield-Randolph Hills;82 KMt: Grace;84 Mt Harmony;85 Ran: Mt Lebanon;88 Oak Forest;89 Retired.
- Singleton, Marcus J. - OE** - 20 Aldersgate (Charlotte)
- Sisk, Charles W. - RE** - 56 Macedonia;59 Lex: Erlanger-Pickett;60 St;65 Mt Carmel-Ebenezer;67 New Mt Vernon;72 Davie;75 Avl: Bethesda;82 Fairfield;88 Swannanoa-Tabernacle;92 Retired.
- Skinner, Cheryl A. - FE** - 03 Abo: First Min of Youth and Children; 05 WS: Centenary Min of Children and Families; 08 Advance; 14 Mount Olivet (Concord); 19 Trinity (Kannapolis) Associate; 20 Lexington (First) Co-Pastor
- Skipper, C. Wyllene - RL** - 86 Hot Springs;89 No Appt;92 Little Sandy-Teague's Chapel;96 Teague's Chapel; 14 Retired/Teague's Chapel (Marshall)
- Slater, Martha E. - RE** - 91 Centennial-Mt Hebron-Pisgah;94 Barnardsville;95 South Macon Co-Pastor;97 South Macon;97 Chaplain, The Methodist Home (Aldersgate Retirement Comm);02 Chaplain, Presbyterian HomeCare-Hospice;04 Lawndale-Double Shoals;06 Double Shoals-Lawndale;08 UM Church of New Covenant (Alaska Missionary Conf); 11 Retired
- Slaughter III, Baxter B. - RL** - 17 West Forsyth Charge Assistant; 17 Bethel (King); 18 Retired/Bethel (King)
- Sloan, Benjamin D. - FE** - 16 Bethany (Albemarle); 19 Central (Concord) Associate
- Sloan, Cynthia W. - RD** - 03 Staff Chaplain, Carolinas Med Ctr; 04 Staff Chaplain, Gaston Mem Hosp; 06 Counselor, Dilworth Treatment Center; 08 Program Assoc/Field Coordinator, GBGM; 12 Transitional Leave; 13 Admissions Coor/Chaplain Charlotte Rescue Mission Dove's Nest; 14 Retired;
- Sluder, Deborah K. - RD** - 92 Education, Cht: First;95 Education, Huntersville;97 Education, Cht: St Stephen;00 Education, Cht: Sharon;05 Huntingdon: First Min of Education (Central Penn Conf); 09 Social Worker, J. C. Blair Memorial Hospital (Huntingdon, PA); 12 Transitional Leave; 13 Retired.
- Smarr, W. Blake - FL** - 20 Trinity (Lenoir)
- Smith, Andrea F. - FE** - 02 Mgn: North Min of Program and Music; 03 Williamson's Chapel Min of Congregational Care; 10 Williamson's Chapel: West New Campus Pastor; 13 West (NS); 19 West - St. Paul (Mooresville); 20 West (Mooresville)
- Smith, Bruce W. - FE** - 83 St; 85 Matthews Assoc; 87 Antioch-Bethel; 87 LvAb; 88 Chaplain, St John's Mercy Med Ctr; 96 St, Arizona St; 06 Asst Prof, Univ of New Mexico; 10 Assoc Prof, Univ of New Mexico
- Smith, Christopher G. - AM** - 84 Abo: Giles-Charlotte; 86 No Appt; 91 Chapel Hill (Denton)
- Smith, Christopher A. - FE** - 14 Glenwood - Immanual; 18 Konnoak Hills (Winston-Salem); 21 Jordan Memorial (Ramseur)
- Smith Jr., David E. - FE** - 01 Dulin; 07 WS: Maple Springs Assoc; 07 Trn: Fairview; 08 WS: Bethel; 13 Love's (Walkertown); 15 Personal Leave; 16 Union Chapel (Mocksville); 18 Elbaville - Bailey's Chapel (Advance); 20 Bethel (Mocksville) - Woodleaf (Woodleaf)
- Smith, Derald D. - RA** - 86 Eldorado; 04 Chandler's Grove; 15 Retired
- Smith, Dewey W. - RE** - 78 St;79 Ntn: St Paul-Mt Beulah-Providence;83 KMt: Galilee-St Paul's;92 Brooks Temple-St Stephen;98 New Goshen;01 HP: Memorial;03 US Army Chaplain;04 HP: Memorial;04 Conf Program Staff/US Army Chaplain;05 Conference Program Staff;06 Cht: St Paul; 09 Chaplain, US Army Reserves; 12 Retired.

- Smith, Donna Strickland - FE** - 99 Fair View Assoc; 03 Sal: Grace; 08 Gbo: Hinshaw; 15 Medical Leave; 20 Burnett's Chapel (Greensboro)
- Smith, F. Ronald - RE** - 83 Cht: Homestead; 85 Discon; 86 Sandy Ridge; 86 Readm; 86 Sandy Ridge; 89 Bethel (WS); 94 Stv: Race St (Hope); 00 Boone: Boone; 07 Cht: University City; 17 Retired
- Smith, H. Dean - RL** - 90 Gas: Smyre; 93 Gilkey-Thermal City-Gilboa; 97 East Gaston; 98 Retired for pension purposes; 99 St Paul's (GA); 02 Retired/St. Paul's (GA); 06 Retired
- Smith, Jason E. B. - PL** - 18 Shady Grove - Piney Grove (Waynesville)
- Smith, Jesse R. - FE** - 09 Christ (Hickory) Assistant (Fairgrove Campus); 15 Reactivate Church(NS); 17 Reactivate Pastor & Huntersville Associate; 18 Unity (Kannapolis); 19 Christ (Charlotte)
- Smith, Jill S. - FE** - 00 Cht: Assurance Assoc; 02 FamLv; 03 Cls: Mount Zion Assoc; 15 Christ (Salisbury); 20 Christ (Salisbury) (1/2); 20 Flourishing Souls
- Smith, John-Palmer - RD** - 93 Music and Outreach Ministries, Cht: First; 96 Music and the Arts (06 Nurture and Music), Davidson; 06 Music and the Arts, Cht: First; 10 Incapacity Leave; 15 Retired
- Smith, Juston R. - FE** - 14 Belwood (Kadesh, Knob Creek, St. Peter's); 16 First (Gastonia) Associate; 20 ASU Wesley Foundation Campus Minister
- Smith, Karen H. - RE** - 99 Lowe's; 04 Tabernacle (LE); Thomasville: Pleasant Grove; 13 Retired.
- Smith, Kent C. - FE** - 10 Marion: First; 15 Salem (Weaverville)
- Smith II, LeGrand B. - RE** - 99 Tr fm Virginia Conf; 99 Retired.
- Smith, Marietta T. - RL** - 99 Shiloh-Mariah's Chapel; 02 Len: First Assoc; 10 Retired/Len: First Assistant; 14 Retired only
- Smith, Mark R. - FE** - 00 Mt Pleasant (GR) Assoc; 02 Gbo: Proximity; 09 Honorable Location; 18 Faithwalk (Gibsonville); 19 Hinshaw (Greensboro); 20 Readmitted
- Smith, Mark A. - PL** - 08 Roaring River-Eschol; 11 Dunkirk-Eschol; 14 Maple Springs-Charity; 18 Ebenezer (Elkin) - Maple Springs (Ronda); 19 Hanes Grove (Hamptonville) - Longtown (Yadkinville)
- Smith, Matthew S. - FE** - 08 Cashiers Assoc.; 13 Guilford College Associate; 20 Faith (Indian Trail)
- Smith, Rhonda B. - FD** - 13 First (Hickory) Minister of Music
- Smith Jr., Robert M. - RE** - 60 St; 61 Danbury; 62 Smithtown; 66 Harrison-Marvin; 70 Davidson (CH); 75 Sal: Milford Hills; 80 Gbo: College Place; 86 Ccd: Epworth; 92 WS: Burkhead; 96 Gibsonville; 98 Retired.
- Smith, Stephen W. - PL** - 19 New Hope (Blackwater, New Hope [Pilot Mountain], Stanford)
- Smith, Timothy H. - RE** - 83 Salem-Hopewell; 87 Ran: First; 91 Stv: Christ Boulevard; 93 WS: Konnoak Hills; 96 Wingate; 98 Mon: Rolling Hills; 07 LvAb; 08 Retired.
- Smith, Toni Ruth Phillips - FE** - 01 HP: First Assoc; 05 Hopewell (LE); 11 Harrisburg Co-Pastor
- Smith, Wesley C. - FE** - 03 HP: First Minister of Youth; 05 HP: First Assoc/St. Duke; 07 HP: First Assoc; 08 Tvl: Johnsonstown; 11 Harrisburg Co-Pastor
- Smith Pitts, Sarah - FE** - 04 Gbo: Glenwood; 10 Palmyra; 13 Trinity UMC, Fayetteville (Gateway District, NC Conference); 16 Camp Ground UMC (Gateway District, NC Conference)
- Sneed, Dale Peele - RE** - 01 Tr as elder in FC fm CME Church; 01 Cht: Cokesbury Assoc; 03 Mar: Addie's Chapel; 08 Rvl: St Paul-Wesley Chapel; 10 Hickory: Hartzell Mem-McQueen; 14 Durham-Philadelphia (Shelby); 16 Saints Home-St. Andrew's (Winston-Salem); 21 Retired
- Snider, Nathan T. - RE** - 94 Muldraugh-Bewlyville (Louisville Conf); 95 HP: Montlieu Ave; 00 Shiloh (LE); 04 Chestnut Grove; 12 Grays Chapel; 17 Fair Grove (Thomasville); 20 Retired
- Snider, Ryan C. - FE** - 11 Plains; 14 Personal Leave; 15 Love's Chapel-Webster; 17 Oak Hill (Candler); 19 Chaplain, Young Harris College
- Snipes, David A. - FE** - 94 Lex: First Assoc; 98 HP: Wesley Mem Assoc; 02 President, UM Foundation
- Snow, Patrick T. - FE** - 05 Bunker Hill Assoc; 09 Friendship (LX); 14 Advance; 18 Irving Park (Greensboro)
- Snyder, Jon R. - PL** - 19 Peachtree (Maggie Valley) Lay Pastor; 20 Peachtree (Maggie Valley)
- Solano, Michael J. - FE** - 89 Tr fm Alabama-West Florida Conf; 89 Mon: Benton Heights-Smyrna; 91 US Air Force Chaplain; 01 Financial Analyst, Primerica/Reserve Air Force Chaplain; 17 Financial Analyst
- Sorrells, W. Lyn - FE** - 82 St; 83 Abo: First Assoc; 84 El Bethel-Hoey Mem; 90 Lex: Wesley Heights-St Timothy; 93 Williamson's Chapel; 01 Way: First; 09 Gastonia District Superintendent; 12 District Superintendent-Catawba Valley; 16 Church Legacy Initiative Team Leader
- Southern, Andrew A. [Drew] - FE** - 01 Lcn: First Assoc; 03 Palmyra; 10 Tobaccoville: Faith; 15 Cherry Street
- Sowell, Gary T. - FL** - 18 Asbury (Huntersville) Assistant; 19 Broad Street (Mooresville); 21 Asbury (Huntersville) - Shiloh (Concord)
- Spencer, Alberta Y. - RD** - 97 Education Consultant, West Union Co Cluster; 98 Education (Ministry Director); 03 LvAb; 04 Davidson Min of Education; 09 Davidson Min to Senior Adults; 13 Retired;
- Spencer, Kenneth B. - FE** - 11 Hopewell; 15 Asbury (Lincolnton); 20 Director of Rural Church Engagement, Duke Divinity School
- Spencer, Rickey L. - RL** - 00 Bethel (King); 02 Stokesburg-Germanton; 04 Level Cross-Siloam; 11 Ruffin; 12 Mount Herman-Hatcher's Chapel; 16 No Appt; 16 Retired
- Spencer, W. Van - FL** - 18 Beulah - Concord
- Spicer, Cynthia J. - RL** - 13 Beulah-Concord; 18 Snow Hill (Danbury); 20 Retired
- Spicer, Patricia B. - RE** - 10 Asst Pastor of Adult Ministries, W. Market St.; 14 Snow Hill (Danbury); 18 Retired; 19 Mayodan (Mayodan); 20 Retired/Chaplain, WhiteStone Retirement, Greensboro
- Spivey, Amy C. - FE** - 01 MtA: Franklin Heights-Maple Grove; 04 Cashiers Assoc; 08 Pastor, British Methodist Church; 09 Reid's Chapel; 11 Family Leave; 11 Dir. Of Pgm Min, Hinton Rural Life Center; 16 Monticello (Statesville)
- Sprinkle, Stacy A. - FD** - 06 Jmt: Jamestown Min of Education (08 tr fm Northern Illinois Conf); 17 Transitional Leave; 18 Personal Leave; 19 Bronte (West District; Rio Texas Conference)
- Spruill, Ellen L. - FL** - 08 Gr: Mt Tabor Asst; 16 St. John's Assistant (Greensboro); 21 Newlyn Street (Greensboro); 21 Center (Mocksville) - Salem
- Stanley, Ashley Crowder - FE** - 93 Tr fm Minnesota Conf; 93 Instructor, Duke Div Sch; 94 FamLv; 96 Avl: Biltmore Assoc; 98 Avl: Biltmore; 07 Asheville Dist Supt; 08 HP: Wesley Memorial; 11 Lilly Grant - TIM Director; 13 Mill's River; 19 South Asheville (NS) - name changed to Wellspring
- Stanton, Allen T. - FE** - 15 Institute for Emerging Issues, NCSU; 15 Merritt's Chapel (Fairway Dist, NC Conf) and Institute for Emerging Issues; 16 Merritt's Chapel (Fairway Dist, NC Conf); 18 Director, Cal Turner Jr. Center for Church Leadership and Rural Affairs, Martin Methodist College

- Stapp, T. Cayce - FE** - 06 Friendship (GR); 10 Church of the Resurrection Dir. Of Nat'l/Int'l Missions (Kansas City Dist, Great Plains Conf.); 18 Church Relations Manager, Wespah; 19 Family Leave; 20 Taylor's Chapel (Red River District, Tennessee Conf.); 21 Personal Leave
- Starbuck, Timothy W. - FE** - 95 St, Asbury; 96 Union Chapel-Chestnut Grove; 00 Mitchell's Chapel; 04 Robbinsville; 11 Jefferson; 13 Bethel (Thomasville)
- Starnes Jr., T. Paul - RE** - 59 St; 61 Rock Grove; 65 Oakdale-Burnett's Chapel; 69 Cht: Moore's Chapel-Steeleberry; 73 Midway; 77 Cht: Pleasant Grove; 82 Alb: Central; 87 Abo: Central; 90 WS: Maple Springs; 93 Sby: Central; 97 Hky: First; 02 Retired
- Steagald, Thomas R. - FE** - 85 Tr as deacon in PM fm Southern Baptist Church; 85 Forsyth-Stokes; 88 Highlands; 93 Mar: First; 95 LvAb; 96 Marshville; 05 Stn: First; 09 Shelby: Lafayette ; 13 Hawthorne Lane (Charlotte)
- Steed Jr., Roy G. - RE** - 61 Tvl: Johnstontown; 62 St; 66 Coleridge; 69 Gbo: Groometown-St Andrews; 74 Rvl: Woodmont; 78 Gbo: Bessemer; 79 Rehobeth; 83 HP: Lebanon; 88 ChG: First; 92 Gbo: Carraway; 97 Summerfield; 00 Retired
- Steele, David L. - RE** - 71 St; 72 Cht: Sharon Assoc; 74 Tvl: Johnstontown; 76 Morehead; 78 St; 87 Morehead Assoc; 92 LvAb; 95 Retired.
- Stein, John C. - FE** - 99 Bess Chapel-Bethlehem; 00 Tr fm Missouri East Conf; 02 Vanderburg; 04 Hope; 05 Christ Assoc (ST); 05 Tvl: West End-Mt. Zion; 09 Mount Carmel (NE); 13 Zion (Monroe); 18 Pleasant Grove (Thomasville)
- Stephenson, W. Edward - RL** - 09 Fairview; 12 Arney's Chapel-Fairview; 13 Arneys Fairview; 16 Retired/ Arneys Fairview
- Stevens III, Charles B. - RE** - 69 St; 72 Albemarle Cir; 75 Millers Creek; 79 Bethel-Marvin; 83 Lcn: Rhyne Heights; 90 Trt: First-St John's; 95 Hky: Bethel-Rhodhiss; 99 Hky: Bethel-St John's; 01 Pisgah (GA); 10 Retired
- Stewart, Jennifer W. - RE** - 98 Blair Road Assoc; 02 Arbor Grove-Union; 05 Boonville (Boonville); 21 Retired
- Stiles, Daniel P. - RE** - 95 Fines Creek Cir; 99 Love's Chapel-Wesleyanna; 01 Tr fm Southern Baptist Church; 08 Retired/Bethel (Haywood Co); 12 Retired only; 16 /Wesleyanna (Sylva); 17 Retired
- Stine, Jared E. - FE** - 13 Wesley Memorial Associate for Congregational Care (High Point); 16 Transferred from EPA Conference; 19 Family Leave; 20 Columbia Falls (Montana West District/Mountain Sky Conference)
- Stinson-Wesley, J. Thomas - FE** - 92 Cedar Falls-Central Falls; 97 World Mission, Australia/Vigilance of Cambodia; 98 Mgn: St Matthews; 06 Pineville; 21 Sedgefield (Charlotte)
- Stinson-Wesley, S. Amelia - FE** - 92 St, Duke; 93 Director, A Religious Response to Violence; 95 Ran: Mt Lebanon; 97 World Mission, Australia/Vigilance of Cambodia; 98 St, Western Piedmont; 99 Mgn: St Matthews Assoc; 00 Director, World Connections for Women.; 14 Director, World Connections for Women and Smyrna (Monroe); 15 Purcell (Charlotte) and Director, World Connections for Women; 18 Director, World Connections for Women; 19 First (Charlotte) Pastor of Community Engagement and Director, World Connections for Women; 20 Memorial (Charlotte)
- Stith III, Frank A. - RE** - 64 St; 66 Smithtown; 70 Tyro; 71 Gbo: Christ Assoc; 76 Val: First; 81 Davidson; 85 Blair Road; 90 Sby: Aldersgate; 96 Hvl: First; 00 Greensboro Dist Supt; 06 Retired
- Stokes, E. Boyd - RE** - 65 St; 68 Bmt: St Mark's; 72 Abo: Brower's Chapel; 76 Trn: Trinity Mem; 79 Taylorsville; 83 Gbo: Hinshaw Mem; 91 Alb: Central; 95 Rvl: Woodmont; 99 Abo: First; 02 Retired
- Stone-Butson, Patricia H. - RE** - 90 Mgn: North Assoc; 91 KMt: Grace; 97 Gilboa-Peachland; 01 Chaplain, Masonic Home, Oxford; 04 Chaplain, Hospice of Scotland Co; 07 Retired
- Stoneking, Carole Bailey - RE** - 96 Tr fm Memphis Conf; 96 Asst (98 Assoc/02 Full) Professor (02 /Department Chair), High Point Univ; 07 Dean/Professor, High Point Univ.; 20 Retired
- Stott Jr., Norman M. - RE** - 76 St, Candler; 78 Nathan's Creek; 79 Boone: Deerfield; 82 Clinic Minister, City of Faith; 84 St, Oral Roberts; 96 Chaplain, University Village; 99 LvAb; 00 HonLoc; 03 Readm; 03 Longmont: Long's Peak Assoc (Rocky Mountain Conf); 04 LvAb; 05 Wray (Rocky Mtn Conf); 15 Retired
- Strader, Pamela L. - FE** - 88 Dir of Program Ministries, Arlington, Va (Virginia Conf); 90 LvAb; 91 Hickman Co Parish Assoc (Tennessee Conf); 92 Nashville: Belle Meade Assoc (Tennessee Conf); 93 Mocksville Cir; 96 FamLv; 97 Gbo: West Market St Assoc; 19 Family Leave
- Strange, Lee H. - RE** - 73 St; 75 Bethel-Shiloh; 77 HP: First Assoc; 82 Canaan; 91 Kingswood; 97 Gbo: Guilford College; 99 LvAb; 00 Director of Development, Senior Services; 02 WS: Trinity; 12 Retired.
- Streder, Shonnie L. - PD** - 21 Blue Ridge District Vitality Associate
- Sturge, Robert H. - RE** - 93 Tr fm Southern New Jersey Conf; 93 Cht: Sharon Assoc; 95 Cht: Wesley; 04 Chaplain, Air National Guard; 05 Union Grove (AL); 12 Union Grove-Mill Grove; 16 Retired/Mill Grove (Midland)
- Suggs, Douglas L. - RE** - 77 Tr fm North Carolina Conf; 77 Alleghany-Grayson; 80 Abo: First Assoc; 82 Shady Grove; 85 LvAb; 88 Forsyth-Stokes; 91 St Mark and Chaplain, Triad Home; 93 Chaplain (Dir of Pastoral Care), Arbor Acres; 17 Retired
- Suggs, Patricia K. - RE** - 77 Sparta (78 Shiloh-); 80 St; 87 Admin Asst, Jamestown; 87 Dir, Aging Initiatives (Assoc Dir (93 Director), Geriatric Ctr), and Asst (99 Assoc) Prof of Medicine, Bowman Gray Sch of Medicine (98 /WS: Marvin); 04 Congregational Health Specialist, WS Dist/WS: Marvin; 06 Director of Congregational Services (06 Congreg Health Specialist), Plowpoint; 06 WS: Bethel; 08 Counselor, Taylor House Assoc; 09 Chaplain, The Prodigals Community; 11 Coach/Trainer for Clergy and Congregations; 11 St Mark and Coach/Trainer for Clergy and Congregations; 14 Coach/Trainer for Clergy and Congregations; 16 Elbaville (Advance) & Coach/Trainer for Clergy and Congregations; 17 Coach/Trainer for Clergy and Congregations; 17 Danbury Community Chapel; 19 Coach/Trainer for Clergy and Congregations; 19 Retired
- Sullivan, Dorothy L. - PL** - 03 Beulah - Zion (Mount Airy)
- Summers, Robert L. - PE** - 16 Central Terrace (Winston-Salem); 19 Central Terrace (Winston-Salem) Pastor - New Story (Winston-Salem) Assistant Pastor; 21 Central Terrace (Winston-Salem) - Oak Grove (Mocksville)
- Summey, R. Cliff - RE** - 55 Moravian Falls; 56 Eldorado; 57 St; 60 Creston-Green Valley; 65 Denton Cir; 67 Fair View; 68 Asst Chaplain, Lynchburg General Hosp; 71 Greensboro: College Place Assoc (73 /Morehead); 75 Greensboro: Grace Assoc/Morehead; 76 Archdale; 80 Newton: Abernethy Mem; 83 Rehobeth (GR); 89 Franklin: First; 91 Charlotte: St Paul; 93 Moriah; 96 Retired (00 /Bethel (NE)); 00 Retired
- Surratt, Kristen M. - PD** - 18 First (Belmont) Minister of Discipleship; 21 Family Leave
- Surratt, Raymond L. - RE** - 78 St; 81 Farmington; 83 St; 85 Hopewell; 89 WS: Ardmore Assoc; 96 Cht: Northwest Mecklenburg Mission (Assurance); 01 IncapLv; 04 Fairfield-Lebanon; 07 Mount Olivet (LE); 12 Shiloh (Lexington); 13 Broad Street (Mooresville); 15 Retired
- Swaim, Bobby G. - RA** - 75 Mar: Pleasant Hill-Bethel-Carson's Chapel; 76 Mar: Pleasant Hill-Bethel (77 -Snow Hill); 80 Pleasant Hill-Snow Hill; 81 Level Cross-Siloam; 83 Sby: Hoyle Mem; 86 Dulin-Smith Grove; 92 Trn: Fairview; 03 Providence (ST); 04 LvAb; 05 Jonesville-Ebenezer; 06 Mt Carmel (AL); 08 Friendship (LX); 09 Retired; 14 Retired/Wesley Chapel (Hamptonville); 15 Retired

- Sweeney, Jeffery A. - RE** - 90 HP: Christ Assoc; 91 Pisgah-Seagrove; 94 Dobson-Stony Knoll; 99 Alb: Bethany; 05 Boone: Deerfield; 10 Valdese: First; 17 Retirement; 20 Retired/Christ (Marion District, SC); 20 Retired/New Church Start (Marion District, Myrtle Beach, SC)
- Sweet, Steven - OR** - 18 Altamont - Jonas Ridge
- Sweezy, Noel N. - FE** - 94 St, Duke; 95 Cannock Chase Cir Assoc (British Methodist Church); 96 Bmt: St Mark's; 04 Midlothian: First Assoc (Central Texas Conf); 09 First (Stanley)
- Swing, Debra C. - FD** - 15 First (High Point) Deacon Associate
- Swofford, Melanie L. - FE** - 11 Chaplain, Cape Fear Valley Health System;
- Swofford, Melissa F. - FD** - 09 Reading Specialist, McDowell County Schools; 13 Mt. Zion Dir. Of Children's Min and Intergenerational Learning; 15 Centenary (Mt. Ulla) Minister of Adult Education; 16 Bethlehem (Climax) Associate; 18 Julian (Julian)
- Swofford, Michael K. - RE** - 74 Matton's Grove-Zion; 75 No Appt; 82 St; 83 HP: Northwood; 85 South Randolph (87 Flag Springs-New Hope); 89 Fletcher; 94 New Salem (HP); 00 Pisgah (WS); 02 Matthews Assoc; 06 Mar: First; 10 Centenary; 16 Bethlehem (Climax); 19 Retired
- Symanski, Robert D. - FE** - 00 WS: Maple Springs Assoc; 02 Robbinsville; 04 Mocks; 07 Cht: Oak Grove; 14 Bethel (Oak Ridge); 16 Personal Leave; 16 Director of Spiritual Life and Chaplain, Piedmont Crossing
- Sypole, Jeffrey H. - FE** - 99 Abo: Brower's Chapel; 05 Level Cross-Ebenezer; 09 High Point: Highland-Northwood; 16 Kingswood; 19 Sunrise (Lexington); 20 Mount Olivet (Lexington)
- Talbert, D. David - FE** - 94 St, Duke; 95 Oak Grove (LE); 99 May's Chapel; 04 Christ (AS); 05 Trn: Trinity Mem; 10 Bethany (LX); 19 Salem (Albemarle)
- Talbert Jr., H. L. - RE** - 94 Cht: Covenant Assoc; 95 Lebanon; 96 Antioch-Bethel; 99 Bmt: Ebenezer; 02 Fal: Friendship; 04 Rose Chapel; 09 Granite Quarry: Shiloh; 11 Center; 13 Incapacity Leave; 18 Retired; 19 Retired/Olin (Olin)
- Talbert, Tamela R. - FE** - 94 St, Duke; 95 Farmington (96 Farmington-Wesley Chapel); 99 FamLv; 04 Christ Assoc (AS); 05 Trn: Trinity Mem Assoc; 10 Denton: First-Canaan; 16 Macedonia
- Tang, Eric K. - PL** - 15 Mt Pleasant (Winston-Salem)-Oak Summit (Winston-Salem); 16 Mt Pleasant (Winston-Salem); 16 Mt Pleasant (Winston-Salem)-Shiloh (Germantown)
- Tarpley Jr., T. Joseph - FE** - 98 McKendree (ST); 00 Cht: Homestead; 05 Sharon (GA); 11 Oak Hill; 16 Main Street (Reidsville)
- Tate, James P. - RE** - 04 Marvin (GA); 17 Fairfield - Bethel (Denver); 19 Puett (Dallas); 21 Retired
- Tate, Philip J. - PL** - 13 East Marion (Marion)
- Tavener, Anne L. - FL** - 19 Bethel (Statesville) - Marvin (Stony Point);
- Tavener, Raymond H. - FL** - 19 Hiddenite - Stony Point Parish Director (Carson's Chapel, Hiddenite, Liberty, Philadelphia, South River)
- Taylor, Christina B. - FE** - 17 Oak Ridge (Oak Ridge) Associate; 19 Transferred from Holston; 21 Delta (Sandy Ridge); 21 Woodmont (Reidsville)
- Taylor, Elizabeth G. - RD** - 90 Education, Cht: Central; 90 Tr to North Carolina Conf; 95 Tr fm North Carolina Conf; 95 Education, Clemmons; 02 LvAb; 02 Education; 07 Congregational Care/Adults Min, Tucker: First (North Georgia Conf; 08 TranLv; 08 New Bern: Centenary Min of Discipleship (North Carolina Conf); 11 Transitional Leave; 12 White Plains Min of Adult, Lay, and Family Ministries (NC Conf, Cary Dist); 13 Queen St Deacon Associate (Sound Dist, NC Conf); 17 Retired
- Taylor, Jacquelyn H. - RL** - 02 Mooresville: Central Assoc; 03 Chapel Hill (ST); 08 Len: Trinity; 13 Bethel-St John's (Hickory); 19 Hiddenite - Stony Point Parish Assistant (Carson's Chapel, Hiddenite, Liberty, Philadelphia, South River); 20 Medical Leave; 21 Transylvania Cooperative Parish (English Chapel, First [Brevard], Selica) Selica (Brevard); 21 Retired/Bess Chapel - Bethlehem (Cherryville)
- Taylor Jr., John L. - RE** - 71 St; 73 Ruffin; 75 Watauga; 79 SurrMinOff; 82 Readm; 82 Mon: Benton Heights-Smyrna; 84 Table Rock; 87 Mt Hebron-Centennial-Pisgah; 91 Arbor Grove-Union; 93 Antioch-Oak Grove; 95 Mill Grove-Zion; 97 Porter-Randall; 99 Lex: Trinity; 04 Mon: Memorial; 07 Bethesda (NE); 11 Wingate; 15 Mountain Valley (Antioch, Grassy Creek, White Rock); 18 Retired
- Taylor, Lawrence P. - PL** - 19 Covenant (Gastonia) Lay Pastor; 20 Covenant (Gastonia)
- Taylor, Peter J. - RE** - 80 St; 81 New Salem; 85 King: Trinity; 91 Cht: Hickory Grove Assoc; 94 Bunker Hill; 96 Hsv: First/Clay Co Parish; 05 WS: New Hope; 11 West Jefferson; 13 Retired
- Taylor, T. Kevin - FE** - 98 Farmville Assoc (NC Conf); 99 (/Chaplain, Cypress Glen Retirement Community); 99 Chocowinity (NC Conf)/Chaplain, CypressGlen; 00 Houston: Fair Haven Assoc (Texas Conf); 04 St, Cambridge Univ; 04 Instructor, RCCC/Youth Min, First Baptist, Albemarle; 05 St, Cambridge Univ; 09 Transitional Leave; 10 Adjunct Professor, Belmont Abbey College; 11 Adjunct Professor, Pfeiffer Univ; 12 Visiting Professor, Pfeiffer Univ; 14 Assistant Professor, Pfeiffer Univ; 17 Associate Professor, Pfeiffer Univ
- Taylor, William R. - FE** - 94 West Forsyth; 95 Abo: Grace-New Union; 98 Pisgah-St Paul's; 01 Shiloh-Wesley Chapel; 05 Plateau-Wesley's Chapel; 08 Len: Colliers.; 11 Mocks; 15 Bess Chapel-Bethlehem; 18 Stony Point; 20 Providence (Rutherford)
- Teal, Jesse L. - FL** - 18 New Union (Mocksville)
- Thie, R. Bradley - FE** - 98 New Hope (HP); 02 Cht: Steeleberry (Morningstar Mission); 05 Friendship (Catawba); 13 Director, Thriving Rural Communities Duke Divinity School
- Thomas, A. J. - FE** - 05 Boone: Boone Assoc; 09 Charlotte: St. Paul (became Sedgfield); 13 Morehead (Greensboro); 16 Founding Director, Joyful Giving Group, LLC; 19 Director of Client Relations, UM Foundation of WNC
- Thomas, Ashley P. - FE** - 07 St, CPE Program, Duke; 08 Davidson Assoc; 13 Stokesdale; 19 Sabbatical Leave; 20 Coach, Passion in Partnership Ministries and Missioner, School of the Spirit
- Thomas, Dorothy B. - RA** - 99 Avl: Haywood St; 00 Tr fm Virginia Conf; 03 Retired/Bright Hope Laurel; 09 Retired/Pine Grove-Spring Creek; 13 Retired Only
- Thomas III, J. Hurley - RE** - 67 St; 69 Alb: Central Min of Educ; 70 Stony Hill-Randall; 75 Concord-Hopewell; 79 Ccd: Kerr St; 83 Frn: First; 89 Gbo: Guilford College; 95 Lex: First; 00 Winston-Salem Dist Supt; 08 Retired.
- Thomas, Kennette R. L. - FD** - 16 Campus Chaplain, Surry Community College; 19 Campus Chaplain, Surry Community College (Dobson)(3/4) & Minister of Outreach & Care, Central (Mount Airy)(1/4)
- Thompson, Bradley A. - FL** - 08 Mar: East Marion-West Marion; 13 Denton's Chapel; 16 Bethel (Dysartsville) - Mt. Pleasant - Zion Memorial; 18 Kistler's Chapel - Tanner's Grove
- Thompson III, C. Sydnor - RE** - 81 Wingate; 83 St; 85 Breckenridge: St Paul (Central Texas Conf); 86 St; 87 Tr to Texas Conf; 90 Tr fm Texas Conf; 90 Whittier; 93 Ccd: Westford; 97 NWk: First; 05 US Navy Chaplain; 06 Mgn: First; 12 Chaplain, US Navy; 13 Myers Memorial (Gastonia); 16 First (Rutherfordton); 19 Retired

- Thompson Jr., D. Alan - PL** - 08 Center Grove-St Paul.
- Thompson, George E. - RE** - 67 St; 68 Wingate; 72 Shady Grove; 77 Gbo: Hinshaw Mem; 83 Boone: Boone; 87 Way: First; 92 Gbo: Christ; 98 Cht: Providence; 03 Charlotte Dist Supt; 11 Retired
- Thompson, Henry C. - RE** - 66 St; 68 South Randolph; 71 Tvl: Trinity; 75 Avl: Biltmore; 86 Len: First; 92 Sal: First; 96 Albemarle Dist Supt; 01 Gbo: Mount Pisgah; 08 Retired.
- Thompson, H. Kyle - FE** - 96 Mount Hermon (NW); 01 Ran: First; 04 Cht: Light of Christ; 12 Sharon (Charlotte); 18 SouthPark (church name change)
- Thompson, Larry W. - AM** - 90 HP: Northwood; 92 Mt Shepherd-West Chapel; 95 Boone Cir; 98 Lilesville; 01 Casar; 05 Mar: East Marion-West Marion; 07 Oak Grove (LE); 11 Union-Concord 13 Arbor Grove-Union; 15 Christ Boulevard (Statesville); 18 Advance (Advance)
- Thompson, Mavis C. - DR** - 77 Administrator, Wesley Nursing Ctr; 82 LvAb; 84 Interim Administrator, Asbury Care Ctr; 85 LvAb; 87 Retired.
- Thompson, Paul B. - FE** - 94 Morgaton: First Assoc; 95 Hildebran: First; 02 Mills River; 13 Huntersville; 17 Huntersville - Reactivate: Huntersville Pastor; 18 Huntersville
- Thompson, Stephanie D. - FL** - 17 Hickory Knoll - Maiden's Chapel
- Thompson, Tina O. - PL** - 18 South (China Grove); 21 Memorial (Kannapolis)
- Thore, W. Christopher - RE** - 79 St; 80 Lowe's; 84 Tyro; 90 Cht: Calvary; 91 Frn: First; 95 Abo: Central; 04 Cht: University City; 07 Clemmons; 11 Jamestown: Jamestown; 14 Pastor, First Wesleyan (High Point); 20 Retired
- Thurman, James M. - RE** - 58 Tr fm North Alabama Conf; 58 Mars Hill; 62 Highlands-Cashiers; 64 US Air Force Chaplain; 94 Clyde: Central; 98 Retired
- Tilley, Kent D. - FE** - 99 Gas: Epworth-Mt Pleasant; 03 Gas: Myrtle-Lowell/Smyre; 06 Pastoral Psychotherapist, Presbyterian Psychological Services.
- Timberlake, Louis D. - FE** - 14 Christ Associate (Greensboro); 16 Christ Executive Pastor (Greensboro); 21 Personal Leave
- Tingle, Randall A. - FE** - 95 Tvl: Trinity; 97 Macedonia (LE); 04 Clyde: Central.; 11 Supervisor of Pastoral Care, Covenant Health System, Knoxville
- Tisdale, John K. - FE** - 91 Burnett's Chapel; 97 Assoc Director, (98 Director), Methodist Counseling Ctr; 02 Therapist, Ctr for Psychological and Family Services; 13 Assoc Exec & Clinical Director, Lucy Daniels Ctr
- Toney, Deborah S. - PL** - 18 New Hope (Rutherfordton)
- Tooley, Jack D. - RE** - 06 Bethel (King); 07 Farmington-Wesley Chapel; 10 New Mt. Tabor; 15 Alleghany - Grayson (Cox's Chapel, Piney Creek, Shiloh [Sparta]); 19 Retired
- Tooley, Jacqueline E. - FE** - 96 St, Duke; 97 Cedar Falls-Central Falls; 00 Mt Pleasant (LE); 03 FamLv; 04 Oak Ridge Assoc; 06 Oak Forest; 10 Salem (AL); 15 Big Sigh Renewal Ministries; 17 Mount Zion (Piney Creek) and Big Sigh Ministries; 20 The Arbor (Salisbury)
- Torain, LaTonye P. - PL** - 20 Trinity Parish (Trinity Memorial, St. Mary's, Mount Zion) Assistant
- Toth, Angela P. - FE** - 08 Stl: Centenary-Hodgin Mem; 14 lowes - Mizpah (Reidsville); 19 Union Ridge (Winston-Salem); 21 Bethel - Union Ridge (Winston-Salem)
- Toth, Craig M. - PL** - 08 Mt Zion (NE); 13 Mount Carmel-Mount Zion; 15 Mount Carmel (Stokesdale); 19 New Mount Vernon (Winston-Salem); 21 Hickory Ridge - New Mount Vernon (Winston-Salem)
- Towery Jr., J. Billy - FE** - 94 Sby: Martin St; 95 Rockingham Cir; 99 No Appt; 00 Hoey Mem (00 -Sulphur Springs); 05 South River; 10 Charlotte: Pleasant Grove; 18 Central (Kings Mountain); 19 Fairfield - Bethel (Denver)
- Treece, Bradley D. - PE** - 16 Piney Grove (Denton) - Pleasant Grove (Trinity); 20 Cid - Piney Grove - Pleasant Grove
- Treece, Elaine M. - RL** - 10 Pineville Assistant; 20 Retired
- Troutman, G. Dale - RE** - 79 Webster Cir; 81 Shooting Creek Cir/Clay Co Par; 84 Whittier Cir (Whittier-Olivet); 86 East Bend; 90 Laboratory-Lander's Chapel; 97 Mdn: First; 01 Trn: Trinity Mem; 05 Retired.
- Troutman III, Jacob C. [Ted] - RE** - 85 St; 86 Harrisburg; 90 WS: Centenary Assoc; 94 Blair Road; 08 Gbo: Mount Pisgah; 16 Retired.
- Troxler, Jeremy I. - FE** - 02 Jersey Cir (British Methodist Church); 03 MgV: Maggie Valley; 07 Dir, Thriving Rural Communities, Duke Divinity School; 13 Spruce Pine; 19 Guilford College (Greensboro)
- Troy-Richardson, Kim Y. - PL** - 21 Unity - West End (Thomasville)
- Truell, Jimmy C. - PL** - 13 Dulin (Mocksville)
- Tucker, Ann M. - RD** - 83 Tr fm North Carolina Conf; 83 Education, Pleasant Garden; 85 Eduction, WS: Maple Springs; 87 Lv Ab; 88 Resident Counselor (93 Team Leader; 02 Family Counselor), The Children's Home; 02 LvAb; 03 Counselor, Crossroads HealthCare; 04 LvAb; 07 Therapist, Old Vineyard Behavioral Services; 09 Intake Coordinator, Community Resource Solution; 10 Therapist, Youth Opportunities, Inc.; 11 Transitional Lv; 12 Personal Lv; 13 Therapist, Family Services, Winston-Salem; 19 Retired
- Turman, Donald W. - RE** - 64 St; 66 Gen Board of Missions; 67 Hot Springs; 68 Yuma Indian Church; 68 Missionary to Indonesia; 72 Gen Board of Global Ministries; 73 Newdale; 78 Cherokee (90 -Olivet); 91 Webster Cir; 91 Missionary to Indonesia; 95 Rockwood; 99 Missionary to Indonesia; 06 Retired
- Turman, M. Catherine - RL** - 05 Pilot View-Shoals-Whitaker's Chapel Asst; 2008 East Bend-Stony Knoll; 13 West Lincoln; 19 Providence (Rutherford); 20 Retired/Pilot View - Stony Knoll (Dobson)
- Turman, R. Keith - FE** - 91 Faith-Francis Cove; 96 St, Asbury; 97 Hillsdale Mission (99 Hillsdale); 02 Missionary to Lithuania; 05 Director, Shared Ministries, Asheville Dist; 08 Skyland; 17 First (Waynesville)
- Turman, Theodore C. - RL** - 99 Mount Airy-Surry Cir; 02 Beulah-Zion; 03 New Hope (NE); 16 Retired/West Lincoln Charge Asst; 18 Retired
- Turner, Carolyn R. - RL** - 94 Robbinsville Assoc/Asst(06 Retired/); 14 retired
- Turner, Charles M. - RE** - 71 St; 73 HP: First Assoc; 75 Ccd: Kerr St; 79 Rose Chapel; 83 Weaverville; 86 WS: Wesley Mem; 93 Cvl: First; 98 MkV: First; 03 Lws: Lewisville; 07 Retired/ Mitchell's Chapel; 13 Retired Only; 14 Retired/ Bailey's Chapel (Advance); 18 Retired Only
- Turner, Debra S. - PL** - 15 Fairview (Trinity); 17 Matthews Chapel (Stoneville)
- Turner, James P. - RL** - 19 Pleasant Grove (Charlotte) Assistant; 20 Retired
- Turner, Kevin A. - FD** - 11 Davidson Minister of Music
- Turner, Michael K. - PE** - 20 Hamilton and Varnel Chair in Wesleyan Studies and Associate Professor of the History of Christianity, Memphis Theological Seminary

- Turner, Sean C. - FE** - 10 Double Shoals-Rehobeth-St. Paul's; 11 Transferred from British Methodist Church; 15 Hill's Chapel; 20 Transitional Leave; 20 British Methodist Church
- Turnipseed, Robert L. [Lonnie] - RE** - 52 St (56 Tr to Taiwan-Hong Kong Provisional Conf; 76 Tr fm MethCh of Hong Kong); 76 Exec Secretary, Ecumenical and Interreligious Concerns Division, Gen Bd of Global Ministries; 82 Director, South Asia Office, National Council of Churches; 93 Director, Church World Service, National Council of Churches; 96 Retired
- Tutterow, R. Keith - RE** - 59 Warrensville; 61 No Appt; 62 St; 64 Elk Park (69 Newland-); 71 Voluntary Location; 77 Banner Elk-Liberty-Piney Grove; 80 No Appt; 81 Readm; 81 Banner Elk-Liberty-Piney Grove; 91 Avery Parish Assoc; 96 Altamont-Jonas Ridge; 02 Retired (07 /Pisgah (Avery); 13 Retired Only.
- Tutterow, W. Kirk - FE** - 94 St (Boston); 95 Table Rock; 97 Mar: East Marion-West Marion; 98 Mar: First Min Music, Youth, Children; 00 Alb: Central Assoc; 02 Jtn: Jamestown Assoc; 04 LvAb; 05 Pinnacle-Mt Zion; 08 Elbaville-Fulton.; 13 Trinity (Kannapolis); 20 First (Lexington) Co-Pastor
- Tuttle, Leigh J. - FD** - 04 Shady Grove Assoc (LE); 2010 Deacon Assoc of Children's and Preteen Ministries
- Tuttle, Richard B. - FE** - 06 Cht: Good Shepherd Assoc; 10 Catawba; 14 Covenant Community (Asheville)
- Tuttle Jr., Robert G. - RE** - 65 St; 69 New London-Bethesda; 71 Tr to Rocky Mountain Conf; 99 Tr fm Rocky Mountain Conf; 99 Prof, Asbury Sem; 07 Retired.
- Tyson, Joseph B. - RE** - 52 St; 57 Drexel; 58 Prof, Southern Methodist Univ; 98 Retired.
- Underwood, Sarah C. - FE** - 90 Sandy Ridge (GR); 94 Mt Pleasant-Tabernacle; 99 Cht: Moore's Chapel; 03 Puett.; 12 Abernethy Memorial (Rutherford College); 16 Sharon (Shelby); 18 Pisgah (Lincolnton)
- Upchurch Jr., W. Lynn - RE** - 83 St; 85 Way: First Assoc; 88 Mount Pleasant (SA); 93 Lake Park (Faith); 07 Shady Grove (LE); 12 Blair Road (Mint Hill); 20 Retired
- Updyke, Bruce D. - FE** - 08 Stokesburg; 11 Forsyth-Rockingham-Stokes Circuit; 13 East Bend-Stony Knoll; 17 Love's (Walkertown); 19 Kingwood (Rural Hall)
- Van Meter, Allan R. - FE** - 95 Julian/St, Duke; 96 Sedge Garden Assoc; 99 Puett; 03 Stokesdale; 06 Bethany (LE); 10 Lincolnton: Boger City; 13 Fair Grove (Thomasville); 17 Archdale
- Van Rooyen, Charmaine - PD** - 20 First (Conover)
- Van Wieren III, Will - FE** - 11 Kannapolis: Midway Associate; 15 Pine Grove (Kernersville); 21 First (China Grove)
- VanDerwerken, Mary C. [Molly] - RP** - 02 Love's Chapel-Oakboro; 03 Avondale-Cliffside; 05 Casar; 09 Greensboro: Groometown-St Andrews; 10 Retired/Greensboro: Groometown-St Andrews; 11 Retired only
- Vang, CherLue - RE** - 92 Tr fm Northern New Jersey Conf; 92 Cht: Hmong Congregation (Spencer Mem Assoc); 94 Cht: Hmong Mission (First Hmong); 06 Gas: Myrtle-Lowell/Smyre; 10 GBGM Missionary to Thailand; 13 Transitional Leave; 13 Center (Catawba); 13 Oak Grove-Palm Tree-Pleasant Hill; 14 Oak Grove (Charlotte); 15 Smyrna (Monroe) - Wingate (Wingate); 16 Personal Leave; 17 Retired
- Vaughan, Amy R. - FD** - 11 Lincolnton: First Minister of Discipleship; 12 Transitional Leave; 12 Dir, UMAR Center; 14 UMAR Art Pgm Coord.; 17 Marvin (Lincolnton)
- Vergin, Mary Jane - RD** - 01 Tr fm Baltimore-Washington Conf; 01 Spanish Teacher, Charlotte-Meck Schools; 10 Retired
- Vickers, Jason E. - FE** - 06 Asst Professor, United Seminary.; 15 Professor of Theology and Wesleyan Studies, Asbury Seminary (Memphis Campus); 18 Professor of Theology, Asbury Theological Seminary (Wilmington, KY)
- Vickers, Mark M. Norman - FE** - 85 Student (Duke) PM; 86 Denton's Chapel-Bollinger's Ch; 88 Cht: Thrift; 90 Cht: Dilworth Assoc; 92 Leave of Absence; 96 Honorable Location; 15 Christ (Greensboro)-St. Timothy's (Jamestown) Asst; 17 Christ (Greensboro) Associate - St. Timothy's (Jamestown); 18 Bethpage (Kannapolis); 20 New Hope (Winston-Salem)
- Vilagos, TeresaMarie T. - FE** - 08 Chaplain Resident, Carolinas Medical Center; 08 PRN Staff Chaplain, Carolinas Medical Center; 10 Charlotte: Hawthorne Lane Assoc; 11 Emergency Dept Chaplain, Carolinas Med Ctr; 19 Manager of Spiritual Care, Carolinas Rehabilitation Center, Atrium Health
- Villagrana, Hugo - FE** - 16 Polkton; 18 Transferred from Missouri Conference; 19 Mill Grove (Indian Trail)
- Villagrana, Norma Hickman de - FE** - 16 Polkton Associate & Director of Circles of Hope; 18 Transferred from Missouri Conf; 18 Zion (Monroe)
- Villanueva, Raymundo - PL** - 03 New Moravian Falls; 06 No Appt; 07 Grassy Creek (Surry) Asst.; 13 St. Luke's (Hickory) Assistant
- Virtue, Janice A. - FE** - 02 Tr fm North Texas Conf; 02 Assoc Dean, Duke Div Sch; 09 Sr. VP Leadership Dev, UM Foundation; 15 Leadership Education, Consulting, Coaching
- Vlastakis, Catherine K. - RE** - 01 Wests Forsyth Asst; 02 Clemmons Assoc; 05 NoAppt; 07 Hickory Ridge (WS); 08 Baltimore; 12 Family Leave; 15 Main Street (Kernersville) Associate; 17 Family Leave; 18 Retired
- Voigt, Danielle E. - FL** - 21 Level Cross - Siloam
- Vredenburg, Yvonne L. [Vonnice] - RE** - 78 Education, Gbo: Guilford College; 79 Dir Education, HP: First; 85 Education, HP: Welch Mem; 86 Exec Director, Assoc for Retarded Citizens; 89 Education, Midway; 93 Chaplain, Hospice of the Piedmont; 96 Education, Jamestown; 00 St, Duke/Coleridge; 03 St, Duke/Gbo: St Paul; 05 LvAb/Gas: Covenant (06 FE); 08 Cht: Thrift; 09 Personal Leave; 09 Incapacity Leave; 12 Montlieu Ave.-Welch Memorial (High Point); 13 Retired; 17 /Arcade-Protection Circuit (Niagara Frontier District, Upper New York Conf); 18 Retired/Arcade (Niagara Frontier District, Upper New York Conf)
- Vun Cannon, L. Lewis - RE** - 56 Edneyville; 62 Cht: Oak Grove; 66 Bethlehem; 70 HP: Lebanon; 73 Rft: First; 75 Wkn: Love's; 79 Rvl: Main St; 83 Gbo: Mt Pisgah; 89 Waynesville Dist Supt; 95 Administrative Assistant to the Bishop; 98 Retired.
- Wachs, W. Ronald - RE** - 91 Coleridge; 92 Tr as deacon in PM fm Christian Church; 00 Bethesda-Pine Hall; 01 Counselor, Wake Forest Baptist Med Ctr; 08 Retired.
- Walker, Jeane S. - FL** - 05 Burlington: Davis St Assoc (North Carolina Conf); 07 Avl: Acton; 09 Incapacity Leave
- Walker, Priscilla B. - RL** - 99 Todd; 05 Hoey Mem-Sulphur Springs; 14 retired
- Wall, Clifford W. - FE** - 12 Puett (Dallas); 16 Clarksbury (Harmony)
- Wall, Randy L. - RE** - 91 Warrensville; 92 Tr fm North Carolina Conf; 95 Roberta; 02 Cold Springs; 10 New Covenant; 15 Retired/ New Covenant; 15 /Ann Street (Concord)
- Wallace, E. Lou - RE** - 87 Bereavement and Spiritual Care Manager, Hospice at Greensboro; 00 Retired.

- Wallace, Kyles Y. - RE** - 76 St; 78 Spring Hill; 83 Rockwood-Beaverdam; 88 Bunker Hill; 94 Cht: Christ; 98 Tvl: Memorial; 03 Hvl: First; 08 Vol Lv; 09 Tabernacle; 15 Covenant (High Point); 17 Retired
- Walton, Nancy D. - FE** - 15 Henderson County Cooperative Parish Assistant (Edneyville); 16 Edneyville (Hendersonville); 17 Trinity - Berry Temple (Asheville); 18 Transferred from Florida Conf; 19 Trinity (Asheville)
- Wannemacher, Margaret R. - RL** - 06 Mt. Bethel (ST); 12 Warrensville; 20 Retired
- Ward Jr., J. Alexander [AI] - RE** - 71 Kvl: Main St Assoc; 73 WS: Grace; 74 No Appt; 75 St; 77 Crm: Cramer Mem; 82 Black Mountain; 88 Gas: Christ; 89 Cht: Mouzon; 94 Avl: Groce; 00 Kvl: Main St; 05 Waynesville Dist Supt; 11 High Point: Wesley Memorial; 17 Retired
- Ward, J. Roy - RE** - 84 Rockingham Cir; 86 Morehead; 89 HP: Ward St; 92 Mt Vernon; 95 Lex: Wesley Heights-St Timothy; 99 Linwood; 01 Eden: First; 04 Stoneville; 08 Gethsemane; 13 Retired.
- Warlick Jr., Harold C. - RE** - 90 Prof of Religion and Dean of the Chapel, High Point Univ; 91 Tr as deacon in PM fm Baptist Church; 91 Prof of Religion and Minister to the University (Dean of the Chapel), High Point Univ; 12 Retired
- Warner, Sherman B. [Doc] - RA** - 89 Davie; 92 Norwood Cir; 95 Sal: Coburn Mem; 96 Mocksville Cir; 00 Mkv: Bethel; 01 Retired; 01 Retired/ Mkv: Bethel; 02 Retired; 08 Retired/ChinaGrove:South; 18 Retired; 20 TBS Clear Springs (Denton); 20 Clear Springs; 21 Retired
- Warren, C. Mac - RL** - 05 Dunkirk-Eschol; 06 Hanes Grove; 09 Asbury-Hanes Grove; 12 Macedonia-Olin; 17 Olin; 18 Retired
- Warren, Jerry D. - RL** - 03 Fruitland; 11 Henderson Cooperative Parish Assistant (Fruitland-Upward); 14 Retired/ Henderson County Cooperative Parish Assistance: Upward; 15 Retired/Henderson County Cooperative Parish Assistant (Dana-Upward); 16 Retired/ Fairview-Antioch; 19 Retired only; 20 Retired/Fairview (Hot Springs); 21 /English Chapel (Pisgah Forest)
- Watford, James L. - FE** - 81 Hky: First Assoc; 84 St, Catholic Univ; 98 St, Univ of Virginia; 99 St, Southern Methodist Univ; 01 LvAb; 02 James-town Assoc; 20 Trinity (Kannapolis)
- Watkins, Earnest R. - OE** - 19 Flat Rock - Mount Carmel (Stokesdale)
- Watkins, Roy F. - OE** - 18 Central (Clyde) - Louisa Chapel (Clyde); 20 Central (Clyde)
- Watkins-Griffith, Stacey R. - FE** - 94 FCy: First Assoc; 98 El Bethel-Hoey Mem; 00 St, Garrett-Evangelical; 04 FamLv; 11 Therapist, Methodist Counseling & Consultation Services (MCCS); 16 Therapist, Sanctuary Counseling Group (name change from MCCS); 21 Pastoral Psychotherapist and Life Coach, Spirit Song Counseling Group
- Watson, Claire N. H. - PD** - 21 Director of Young People's Spiritual Formation, San Dieguito (South District, Cal-Pac Conference)
- Watson, Nancy L. - FE** - 18 Myers Park Senior Associate (Charlotte); 20 Transferred from Alabama-West Florida
- Waugh, Randolph P. - RE** - 69 St; 71 Mon: Central Assoc; 76 Gbo: Christ Assoc; 79 Stv: Race St; 83 Cht: Memorial; 89 WS: Mount Tabor; 97 Gbo: West Market St; 01 WS: Maple Springs; 06 Retired/WS: Maple Springs; 06 Retired
- Weaver, Erin Michelle - FE** - 11 Level Cross-Siloam; 13 Personal Leave; 13 Medical Leave; 14 First(Canton)-Bell(Leicester); 16 First (Salisbury) Associate; 16 Medical Leave; 18 Linden (West District, Indiana Conference); 21 Personal Leave
- Webb Jr., James T. [Chip] - FE** - 81 Denton Cir; 84 Union Chapel-Chestnut Grove; 88 No Appt; 89 Cid; 94 Oak Forest; 01 Walkertown: Love's; 08 Brookstown
- Webb, Jerry S. - FE** - 97 Trinity (Thomasville); 02 Hillsdale (Advance)
- Webb, Nathan S. - PE** - 16 Pelham; 20 Denver Rural Church Start
- Webb III, Robert R. - FD** - 07 Asst Dir, Rural Church Div, Duke Endowment; 10 Dir, Rural Church Div, Duke Endowment
- Webb, Shelly F. - FE** - 92 St, Duke; 93 Davidson Assoc; 97 Brv: St Timothy; 02 Chaplain, Brevard College; 10 Aville: Oakley-Berry Temple; 11 Asheville: Oakley; 13 Exec Dir Transylvania Christian Ministries
- Webster, Susan Suarez - FL** - 11 Charlotte: Central Asst for Hispanic Ministry; 20 Guilford College (Greensboro) Assistant
- Webster, Timothy A. - FE** - 04 Harrison Assoc.; 16 Aldersgate-Grace (Charlotte); 20 Trinity Parish (Trinity Memorial, St. Mary's, Mount Zion)
- Wechter, Cynthia S. - FE** - 10 Hickory: St. Luke's Associate; 17 Christ (Drexel)
- Weekley, George C. - RE** - 66 Tr fm Virginia Conf; 66 Director (Campus Minister), Wesley Foundation, Western Carolina Univ; 98 Retired.
- Weekley, James F. - RE** - 65 Tr fm West Virginia Conf; 65 Wingate; 68 St; 69 Wesley Chapel; 71 Oak Grove; 76 Bmt: Park St; 83 LvAb; 85 Bmt: Ebenezer (86 -McAdenville); 88 Wkn: Love's; 92 Huntersville; 94 Bethel (Midland); 98 Rehobeth (ST); 00 Retired/Cht: Steeleberry-Aldersgate; 02 Retired/ Cht: Aldersgate; 08 Retired.
- Weekley, J. Mark - FE** - 94 Avl: Central Assoc; 97 Bethlehem (LE); 04 Tabernacle (GR); 09 Albemarle: Central; 11 Greensboro: Grace; 14 Pleasant Garden
- Weeks, Thomas W. - RE** - 58 McAdenville; 64 Bald Creek; 68 Waynesville: Bethel; 73 Shady Grove; 74 Dellwood-Shady Grove; 77 Asheville: Sandy; 81 Asheville: Bethel; 85 Salisbury: Main Street-Long Street; 90 Statesville: Pisgah-Trinity; 94 Wesley Charge; 97 Retired.
- Wegwart, Wayne G. - RE** - 79 Tr fm North Carolina Conf; 79 South Davidson; 82 Retired.
- Weiler, Marilyn L. - FE** - 04 New Creation Mission (NS); 05 WS: Ardmore Assoc; 07 Dulin; 11 Reidsville: First; 15 Hinshaw; 15 Pine Grove (Winston-Salem);
- Weisner, Roger D. - RE** - 95 Cid; 98 Lex: Christ Chapel-Ebenezer; 02 Lex: Ebenezer; 04 Prospect-Pleasant Hill; 10 Mt. Vernon; 17 Weaverville; 18 First (Lexington); 20 Retired/Christ - Mount Tabor (Salisbury); 21 Retired
- Welch, Martha B. - RE** - 95 Mgn: First Assoc; 97 Albemarle Cir Co-Pastor; 01 Abo: First Assoc; 04 Ran: First; 08 Drx: Christ; 12 Beaverdam-Piney Grove; 13 Retired/Peachtree (Maggie Valley)-Piney Grove;
- Welch, Patrick P. - RE** - 83 St; 84 LvAb; 85 Dir, Ctr for Growth and Development; 88 Pastoral Counselor (Psychotherapist), Medical Park Assoc; 91 Grimesville-Warren's Chapel (North Carolina Conf); 93 Gbo: Centenary Assoc; 98 Avl: Abernethy; 02 Moriah; 03 Cht: Oak Grove; 07 Lws: Harmony Grove-Sharon; 10 Incapacity Lv; 15 Retired
- Welch, R. Curran - RE** - 93 Bethel (MA); 97 Albemarle Cir Co-Pastor; 01 Bethany (HP); 04 Mt Vernon; 08 RCg: Abernethy Memorial; 09 Retired (Jan 1); 09 Retired/Upward; 11 Retired/Fincher's Chapel-Mt. Zion
- Wensil, Tamara D. - FE** - 00 Hopewell (Sherrills Ford); 11 Rocky Ridge (Concord)
- West, Chester R. - RE** - 2004 Concord (MA); 2012 Westwinds Ministry of Faith; 13 Retired.
- Westfall, Joseph M. - RE** - 86 Tr fm West Virginia Conf; 86 Virginia Fellowship; 87 Mgn: First Assoc; 91 Canaan; 97 Mount Pleasant (ST).; 12 Shady Grove; 16 St. Luke's (Hickory); 20 Retired

- Westmoreland, Christopher M. - FE** - 98 Clyde: Central; 04 Cht: Assurance; 16 Long's Chapel (Lake Junaluska)
- Westmoreland, James R. - RE** - 69 Murphy Cir; 71 Tvl: Memorial Min of Youth (and Educ; 83 (Assoc); 87 Gas: First Assoc (Education); 12 Re-tired; 12 Retired/First (Gastonia) Minister of Congregational Care- First (Bessemer City); 21 Re-entering retirement
- White, Ashley S. - PL** - 13 Piney Grove (Advance); 16 No Appt; 17 Mallalieu-Jones (Mount Airy); 18 St. Stephen's - Hayes Chapel (Madison)
- White, Avery E. - FE** - 10 Aville: Groce, Assoc; 16 Rhyne Heights (Lincolnton); 20 First (Gastonia) - First (Bessemer City) Associate Pastor; 21 First (Gastonia) Associate
- White, Charles D. [Denny] - RE** - 66 St, Duke; 72 Trn: Trinity Mem; 76 Gas: Covenant; 80 Sal: Milford Hills; 84 Cht: Christ; 87 Conf Secretary-Director of Research; 92 Conf Secretary-Ordained Ministry Registrar; 04 Conf Secretary-Statistician/Ordained Ministry Registrar; 08 Retired
- White, James K. - FE** - 88 St, Asbury; 90 Knp: Trinity Assoc; 94 Stanfield; 95 Love's Grove (Stanfield)
- White, Judith L. - RE** - 93 Morehead; 97 Sal: First Assoc; 00 Triplett; 07 Knp: Trinity; 13 Retired.
- White, Lisa Beth - FE** - 18 Swannanoa - Tabernacle (Black Mountain); 20 Transferred from Texas; 20 Tabernacle (Black Mountain); 21 Western Chapel - Big Sandy (Leicester)
- White Jr., William M. - FE** - 17 Morrows Chapel (Mooresville); 18 Hunter's Chapel (Cornelius) - Morrows Chapel (Mooresville); 19 Transferred from AMEZ; 20 Oak Grove (Charlotte); 21 Director of Equity and Justice Ministries
- Whitley, Aubrey L. - RA** - 81 Mon: Benton Heights; 82 Ansonville; 89 Friendship (Friendship-Oak Grove) (AL); 97 New Hope-Trinity; 04 Retired.
- Whitlock Jr., Dwight E. - RE** - 60 St; 62 East Bend; 65 Hickory Ridge-Germanton; 66 Shiloh; 67 Avl: Trinity Assoc; 71 Pleasant Hill; 74 Gas: Myrtle; 78 Lincoln Cir; 82 MtA: Rockford St-Oak Grove; 85 Balfour-Moore's Grove; 89 HP: Calvary; 89 HP: Covenant Co-Pastor; 90 Sal: Coburn Mem; 93 Gas: Bethesda; 97 Wesley Chapel; 99 Retired
- Whittaker, Robert W. - PL** - 11 Belmont: St. Mark's Assistant; 15 St. Mark's (Belmont); 21 St. Mark's (Belmont) - Lowell/Smyre (Lowell)
- Wilbourne, H. Bryant - RE** - 05 Morehead (05 Tr fm South Carolina Conf); 13 Retired.
- Wilburn Peeler, Julie R. - FE** - 06 Gbo: Asbury; 09 Asheville: Central Associate; 17 Oak Forest (Winston-Salem); 21 Boonville (Boonville)
- Wiley, Kayln M. - FD** - 17 Mills River Director of Christian Education; 18 Long's Chapel (Lake Junaluska) Minister of Children's Discipleship; 19 Pastor of Youth Ministries at Cypress Lake UMC, Fort Myers (South West District, Florida Conf); 21 Pastor of Family Ministries, Cypress Lake UMC, Fort Myers (South West District, Florida Conf)
- Wilfong, Victor A. - PL** - 10 Grace-Dix Creek/Ministries Asst, Givens Estates; 14 Covenant-Trinity (Gastonia); 16 Oakley (Asheville); 21 Hominy Valley Parish; Piney Mountain (Candler) - Sardis (Asheville)
- Wilhelm, Sylvia D. - RE** - 86 St; 87 Ntn: First Assoc; 91 Stv: Monticello-Midway; 96 Boone: Deerfield; 03 WS: Pine Grove; 08 Lexington Dist Supt; 12 First (Asheboro) 13 Aldersgate (Shelby); 16 Retired.
- Williams, Craven E. - RE** - 95 President, Greensboro College; 96 Tr as deacon in PM fm Southern Baptist Church; 10 Brown Summit; 10 Pine Grove; 11 Incapacity Leave; 12 Retired; 12 Retired/Fair Grove (Reidsville); 15 Retired; 17 Retired/Triad Native American (Greensboro); 19 Retired only
- Williams Jr., Edwin W. - RE** - 62 Tr fm North Mississippi Conf; 62 Hickory Ridge (64 Germanton-); 65 Prof, Brevard College; 67 St; 72 Instructor, UNC Charlotte; 73 Instructor (76 Asst Prof, 83 Assoc Prof, 86 Prof), East Tennessee State Univ; 99 Retired
- Williams, George E. - RA** - 79 Bollinger's Chapel-Denton's Chapel-Mt Pleasant; 82 Denton's Chapel-Mt Pleasant; 86 Providence-Pleasant Grove (92 Providence); 93 Bess Chapel-Bethlehem; 99 Len: Collier's; 03 Mgn: Zion Mem-Mt Pleasant; 04 Retired/Mgn: Zion Mem-Mt Pleasant; 15 Retired/Mount Harmony-Burke Chapel
- Williams Jr., G. DeVere - OR** - 16 Fines Creek; 18 Crabtree - Fines Creek (Clyde); 19 Crabtree (Clyde)
- Williams Jr., J. Burton - FE** - 97 Cht: Providence Assoc; 99 Gbo: Glenwood; 04 Macedonia (LE); 11 Kannapolis: Midway; 14 North (Morganton)
- Williams, Phillip E. - RE** - 74 Boone Cir; 75 Elkin Cir; 78 Hiddenite; 79 LvAb; 84 Fairview; 86 Rock Grove; 89 Bethany (HP); 93 Arbor Grove-Union; 96 Swannanoa-Tabernacle; 99 South Macon; 04 Retired/Nesbitt's Chapel; 07 Retired only
- Williams, V. Anthony - PL** - 10 Mt Beulah-Providence
- Williams-Gilbert, Carol - RE** - 77 St; 79 Abo: Central Assoc; 81 Tr to Florida Conf; 86 Tr fm Florida Conf; 86 Hickory Grove-Sedgefield Lakes (89 Hickory Grove); 91 Gbo: West Market St Assoc; 95 HP: Lebanon; 00 Gbo: Irving Park; 05 Gbo: Guilford College Assoc; 08 Gbo: Lee's Chapel; 15 Milford Hills (Salisbury); 18 Retired
- Williams-Ruebel, Aryn - FE** - 12 Love's Chapel-Webster; 15 Long's-Cruso; 19 Plains (Canton); 20 Cashiers (Cashiers)
- Williamson, Ruth H. - DC** - 12 Enrichment Activities and Spiritual Care Leader, Madison UMC/Rockingham County Outreach; 18 Enrichment Activities Leader, Rockingham County Schools and Spiritual Care Leader, Countryside Manor; 20 Leave of Absence
- Wilson, Benjamin F. - RE** - 70 St; 71 Mt Bethel; 75 Prospect; 79 Indian Trail; 81 Messiah; 83 Mt Olivet; 88 Cht: Cole Mem; 91 Cht: Calvary; 97 Lcn: First; 98 Alb: Central; 04 Rft: First; 06 Retired.
- Wilson, Bryan A. - FE** - 15 Hickory Stand-Oak Forest; 17 Oak Forest-Hickory Stand-Ledford's Chapel; 20 Oak Forest - Hickory Stand
- Wilson II, Charles W. - FE** - 87 Tr fm Central Texas Conf; 87 Matthews Assoc; 92 Conf Program Staff; 96 Cht: University City; 01 HP: Wesley Mem; 07 SabLv; 08 LJ: Long's Chapel; 16 Matthews-Wesley; 18 Matthews
- Wilson, Daniel R. - FE** - 10 Concord: Central Assistant; 13 Central Assistant (Online Campus) (Concord); 16 West (Mooresville) Associate; 16 Boger's Chapel (Concord); 18 Assurance Associate (Huntersville)
- Wilson, J. Christian - RE** - 70 St; 75 Tr to Tennessee Conf; 85 Tr fm Holston Conf; 85 Asst Prof/Chaplain, Greensboro College; 86 Asst; 92 Assoc; 97 Full Prof, Elon College (Univ); 04 LvAb; 05 NWk: First; 11 Retired
- Wilson, Kathleen M. - RE** - 96 Way: First Assoc; 00 Mayodan; 02 Missionary to Alaska (Pastor, Unalaska); 05 LvAb; 06 Retired; 07 Retired/Way: First Assoc; 09 Retired only
- Wilson, Mitchell F. - FE** - 84 New Hope; 89 Denton's Chapel; 92 Nebo-Snow Hill; 97 Bryson City; 98 Grace Chapel-Ebenezer (02 Grace Chapel); 04 Mount Pleasant (SA); 12 Centenary (Greensboro); 14 Weaverville; 16 Center (Welcome) - Arcadia (Clemmons)
- Wilson, Precious A. - PE** - 19 Hickory Grove (Charlotte) Assistant; 20 Hickory Grove (Charlotte) Associate
- Wilson, Vickie M. - PL** - 09 Albemarle: Tabernacle Assistant; 11 Shiloh (Cabarrus) Assistant; 14 No Appointment; 15 Park Avenue (Mooresville)
- Wilt, L. Rene - FD** - 14 Church Vitality Strategist in WNC (OD from WV); 15 Transf from WV; Church Vitality Strategist-NP/YV; 16 Yadkin Valley Church Vitality Strategist; 18 University City Minister of Spiritual Formation and Leader Development and Director, All Good Gifts, LLC; 19 University City Minister of Spiritual Formation and Leader Development (1/4) and Director, All Good Gifts, LLC (3/4)

- Wingeier-Rayo, Diana - FE** - 03 Mon: Central Assoc/Albemarle Dist Dir of Hispanic Min (03 Tr in FC fm Methodist Church of Mexico); 04 Director, Hispanic Ministries, Albemarle Dist; 05 Mon: Centro Cristiano Mission/Albemarle Dist Dir Hisp Min; 10 Matthews Associate; 12 Personal Lv; 12 Crossroads Assoc for Hispanic Min; 14 Associate at FUMC Denton (North Central Dist, North Texas Conf); 15 Family Leave; 18 Hughes Associate (Greater Washington District, Baltimore-Washington Conf); 19 Hughes (Greater Washington District, Baltimore-Washington Conf)
- Winstead, Michael E. - RE** - 80 St Paul's; 82 Center; 87 Tvl: Trinity; 91 Chaplain Resident, Duke Med Ctr; 92 Chaplain, Lafayette Home Hosp, Lafayette, IN (07 St Elizabeth Regional Health); 21 Retired
- Wiseman, Robert W. - RE** - 90 Mt Gilead-Mt Pleasant; 94 HP: Highland (95 -Northwood); 98 Centenary (SA); 00 Fairview (LE); 08 Mvl: Central; 11 Winston-Salem: Konnoak Hills; 14 retired
- Wishon, Lisa L. - RE** - 91 St, Duke; 92 Mill Spring; 93 Mt Harmony-Burke Chapel; 96 WS: Ardmore Assoc; 03 King: Trinity; 06 Cht: Mouzon; 08 Fairview; 12 Main Street (Reidsville); 16 Retired.
- Woods, John C. - FE** - 89 Tr fm South Georgia Conf; 89 St, Duke; 90 Cht: Sharon Assoc; 91 LvAb; 93 Durham: Resurrection Assoc (NC Conf); 95 Discon; 96 Readm; 96 Bethel-Flat Rock; 01 Mgn: North; 05 Midway (LE); 15 Tabernacle (Greensboro); 21 First (Conover)
- Wooten, Dana B. - RE** - 82 St; 83 Gbo: Mt Pisgah Assoc; 86 Boonville-Mitchell's Chapel; 94 WS: Bethel; 03 Canaan; 07 IncapLv; 12 Retired.
- Wooten, Marilyn B. - RL** - 02 Mineral Springs (07 -Heath Memorial) Asst; 12 Cedar Grove; 15 Retired; 16 /Pleasant Grove (Mineral Springs)
- Worley, Edwin - RL** - 79 Laurel Hill-Brown's View; 92 Big Sandy-Western Chapel; 00 Sandy Mush Charge; 05 Big Sandy-Western Chapel; 10 Retired/Big Sandy-Western Chapel; 11 Retired
- Worthy Jr., Carl M. - RE** - 68 St; 70 Cht: Providence Assoc; 75 Boonville-Mitchell's Chapel' 80 Gbo: Bessemer; 86 Midway; 90 Rvl: Woodmont; 95 Gbo: Centenary; 98 Jamestown; 05 Lexington Dist Supt; 08 High Point Dist Supt; 12 Retired.
- Wortman, Manuel D. - RE** - 64 St; 67 Julian; 69 Campus Minister, UNC Greensboro; 70 Dir, Wesley Foundation, Appalachian State Univ; 75 Dir (Campus Minister), Wesley Foundation, UNC Chapel Hill; 98 Exec Director, Council for Higher Education; 03 Retired
- Wray, Leslee L. - FE** - 91 Mon: Central Assoc; 95 Locust-Oakboro-Love's Chapel; 02 Stony Hill; 06 Chaplain, Hospice of Stanly Co; 08 Chaplain, Hospice of Stanly Co/Albemarle: Central Assoc; 10 Albemarle: Central Assoc and First Street, Pastor; 11 Albemarle: First Street; 13 First Street - Union Chapel (Albemarle); 15 New Mount Tabor (Richfield)
- Wrencher Sr., Brandon P. - FE** - 15 Pastor, Blackburn's Chapel and Chaplain/Executive Director, Blackburn House; 16 Boone (Blackburn's Chapel Campus) and Exec Dir, Blackburn Community Outreach, Inc.; 17 New Church Start Gboro (Northern Piedmont); 18 The Good Neighbor Movement (NS name change)
- Wright, Carrie S. - FD** - 03 Tyro Minister of Music; 06 Worship Arts/Outreach; 07 Ft Mill: St John Minister of Music (South Carolina Conf).; 13 Hawthorne Lane (Charlotte) Minister of Worship Arts
- Wyant, David A. - RE** - 81 New Hope; 82 No Appt; 84 St; 86 Ebenezer-Glenwood; 87 Burnett's Chapel; 89 Oak Forest; 94 Rvl: First; 00 PMt: First; 07 Cht: Memorial; 11 Lincolnton: First; 17 Retired/High Shoals-Iron Station
- Wyman Jr., William C. - RE** - 92 Tr fm North Texas Conf; 92 Conf Treasurer-Director of Administrative Services; 11 Retired
- Wynn, Nina Weaver - FE** - 93 South Lyon: First Assoc (Detroit Conf); 95 LvAb; 96 Cht: Duncan Mem Assoc; 96 Cht: First Assoc; 98 FamLv; 98 Cht: First Assoc; 99 FamLv; 03 General Evangelist; 05 Cht: St John's; 10 Cht: St. John's Assoc; 10 Personal Leave; 11 Cht: St. John's Assoc; 14 Providence Associate (Charlotte); 17 Director of Community Outreach, Amity Group Foundation
- Yates, W. George - RE** - 84 St; 85 Cht: Homestead; 90 Cht: St Stephen Assoc; 97 Mur: First/Cherokee Co Parish; 10 China Grove: First; 15 Retired
- Yeager, John W. - FE** - 14 First (Sylva) Assistant; 14 First (Sylva)-Wesleyanna Assistant; 15 Foothills Cooperative Parish (Colliers-Gamewell-Whitnel) Associate; 17 Webbs Chapel (Denver); 21 Christ - Mount Tabor (Salisbury)
- Young III, Charles S. [Sandy] - FL** - 98 Denton Cir Asst; 99 Clear Springs-Siloam; 12 Cid-Fairview; 20 Wesley Chapel (Misenheimer)
- Young, Charles A. - PL** - 04 Faith-St. Paul (Mooresville) Assistant; 05 Brown's Chapel (Catawba)
- Young, C. Garland - RE** - 58 St; 60 Macon; 65 Union (Messiah); 72 Bmt: First; 77 Ccd: Central; 83 Way: First; 87 Gastonia Dist Supt; 90 Gbo: West Market St; 97 HP: Wesley Mem; 01 Retired (03 /Wvl: First Assoc); 05 Retired
- Young, C. Milton - RE** - 55 St; 57 Elkwood-Sardis; 60 East Flat Rock; 64 Fair View; 67 Canaan; 72 Messiah; 76 Mgn: Salem; 81 WS: Konnoak Hills; 85 Andrews/Cherokee Co Par; 92 FCy: First; 96 Retired.
- Young Jr., H. Claude - RE** - 51 St; 52 Randleman Cir; 56 Hayesville; 61 Sedge Garden; 65 WS: Maple Springs; 69 Assoc Conf Program (CCOM) Director; 73 Tvl: Memorial; 78 Albemarle Dist Supt; 79 Winston-Salem Dist Supt; 82 Editor, Church Sch Publications; 86 Vice-Pres, UM Publishing House (88 /Book Editor); 92 Retired.
- Young, J. Shane - PL** - 05 Cornatzer (Mocksville)
- Yount Jr., Paul W. - RE** - 48 Missionary to Japan; 51 St; 54 Cht: Providence; 54 Harrison; 55 Youth Secy, Gen Bd of Missions; 56 Asst Secy, Missionary Personnel; 60 Secy, Missionary Personnel; 62 Dir, Missionary Orientation Center; 74 Dir, Ecumenical Ministries, St Matthews Area Ministries; 77 Dir, Overseas Personnel, National Council of Churches; 94 Retired.
- Yourse, Reginald [Rick] - PL** - 15 Collins Grove (Greensboro)
- Yow, Erin Grot - FE** - 06 Knp: Trinity Assoc; 09 Weddington Assoc; 16 South Point (Belmont); 20 Central (Canton)
- Yow, James L. - RE** - 80 St; 80 Alb: Tabernacle; 84 Mar: Clinchfield-Nebo; 86 Oak Grove (MA); 91 Mineral Springs; 04 Knp: Trinity; 07 PMt: First; 11 Albemarle: Central; 17 Retired; 21 /Porter (Albemarle)
- Zastovnik, Linda S. - FD** - 09 Transfer from the NW Texas Conference: 09 Harrisburg: Minister of Christian Education; 10 Mount Pleasant Deacon of Ministry; 16 Davidson Associate Minister (Adult Faith Formation); 20 Teaching Pastor & Ministry Consultant, Wakening Ministry, LLC
- Zuniga, Oscar F. - AM** - 04 WS: Northeast Winston Asst; 14 Mount Hermon - Vida Nueva; 15 New Hope (Winston-Salem) Assistant

IV. DAILY PROCEEDINGS

A. PROGRAM OF THE 2021 ANNUAL CONFERENCE

FRIDAY, JUNE 11

(Private Livestream)

10:00 a.m.

Executive Session of Clergy Members

¶ 605.6 – “The actions of the clergy session shall be for and on behalf of the annual conference”

SATURDAY, JUNE 12

(www.wnccumc.org, Facebook Live, YouTube Live)

10:00 a.m.

Opening Worship – “Partnership in the Gospel” – Philipians 1:3-15*Bishop Paul L. Leeland, preaching*

Offering: UMAR and Northern Haiti Connection

Celebration of Life: Remembering Deceased Clergy,

Diaconal Ministers, and Clergy Spouses

Conference Plenary – Business Session

Organizational Matters

Conference Business

Laity Presentation

Conference Council on Finance and Administration

2022 Conference Budget

Conference Board of Pension and Health Benefits

Recognition of Retiring Clergy

Conference Trustees

Disaffiliation Resolutions

Cabinet Resolutions

Location of the 2022 Annual Conference Meeting

Order of the Day – Celebration of Bishop Paul and Janet Leeland’s Ministry

Fixing of the Appointments and Sending Forth

Adjournment of the 2021 Annual Conference, *sine die***Annual Meeting of the United Methodist Foundation of Western North Carolina**

Elect Board of Directors

Closing Prayer and Hymn

SATURDAY, JUNE 19

(Stuart Auditorium, Lake Junaluska)

10:00 a.m.

Worship Service – Commissioning of Provisional Members*Bishop Larry M. Goodpaster, preaching*

2:00 p.m.

Worship Service – Ordination of Deacons and Elders*Bishop Larry M. Goodpaster, preaching*

Bishop Paul L. Leeland
Western North Carolina Conference
Charlotte Area

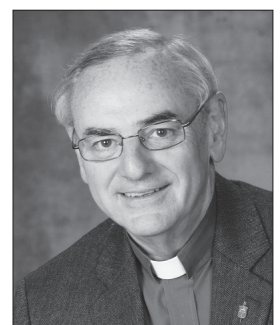

Bishop Larry M. Goodpaster
Southeastern Jurisdiction, Retired
Candler Bishop-in-Residence

B. CONNECTION POINTS (PRE-CONFERENCE EVENTS)

Join WNCC for **CONNECTION POINTS** each evening throughout the week leading up to Annual Conference, connecting us to Christ, each other, and ministry in the world. *Streaming live:*

June 7–10

7:00 pm

www.wnccumc.org/AC21ConnectionPoints

When	What
Monday, June 7	Equity & Justice: Eradicating the Other Pandemic
	In the face of increasing injustice and violence against persons of color, United Methodists have pledged to “Stand Against Racism.” In March 2021, the Western North Carolina Conference established the department of Equity and Justice Ministries and hired the Reverend Doctor William (Bill) M. White to lead the strategic efforts in diversity, equity, inclusion, and advocacy and to help implement these practices in all areas of Conference and local church ministry. Join us for an opportunity to get to know Dr. White and learn about his passion and vision for this position.
Tuesday, June 8	Moving Forward in the UMC
	The current pandemic continues to alter the work of our denomination. General Conference was postponed and then postponed again. The Southeastern Jurisdictional Conference was supposed to meet to retire and elect bishops. That has been postponed. Where do things stand in the denomination and what can we expect in the near future? Bishop Paul Leeland and WNC Delegation Chairs, Kim Ingram and Jennifer Davis, will lead a conversation about the future of The United Methodist Church. You are invited to submit questions in advance to kingram@wnccumc.org .
Wednesday, June 9	Theirs is the Kingdom Documentary Screening and Q&A
	<i>Theirs is the Kingdom</i> follows the rare creation of a contemporary fresco mural inside the sanctuary of the Haywood Street Congregation in Asheville, NC. This is a painting not of the rich and powerful, but of people battling homelessness, addiction, and mental illness. From first sketch to final unveiling, the viewer witnesses the difficulties of this ancient artistic technique while also meeting an ensemble cast of rich, complex characters. The documentary will be available for virtual screening beginning on June 1. On Wednesday, June 9, join Director Chris Zaluski, Artist Christopher Holt, and Rev. Brian Combs for a Q&A webinar to talk about the film, the artistic process, and the theology of Haywood Street. Learn more about the documentary on their website http://theirsisthekingdomfilm.com . Learn more about Haywood Street http://haywoodstreet.org and the Fresco project https://visit.haywoodstreetfresco.org .
Thursday, June 10	Conference Awards Night
	Every year, our conference recognizes individuals and congregations for outstanding ministry. Join us via live-stream as we present the Harry Denman Evangelism Awards, Francis Asbury Award, Scouting Award, and the Certificate in Church Treasury. We hope that you will gather with us on this special night to honor these leaders in ministry.

C. DAILY MINUTES**THURSDAY, JUNE 11, 2021****EXECUTIVE SESSION OF CLERGY MEMBERS – 10:00 A.M.**

CLERGY SESSION CONVENES: In compliance with ¶¶ 605.7 of *The Book of Discipline (2016)*, Bishop Paul L. Leeland convened an executive session of the clergy members of the Western North Carolina Annual Conference at 10 a.m. on Thursday, June 11, 2021, via a YouTube live stream platform. Bishop Leeland welcomed those attending and opened with prayer. Again, this year the session is being conducted virtually because of the pandemic. He noted that 2021 marked the 53rd year of The United Methodist Church and the 237th year of the Methodist Church in The United States. Bishop Leeland introduced Christopher Hampton, director of web and database administration. Mr. Hampton reviewed the chat and assist tools of the live stream platform. He explained that voting would be by V-Poll and would be conducted in real time. Mr. Hampton then proceeded to show attendees how to vote and walk through the connection process for voting. Participants should not have to refresh their screens and that there would be a 10 second delay between what is said and then heard. He reminded the clergy to check submit after voting and wait until the time clock begins before voting. He then presented a test question for each participant to submit. Technical difficulties for accessing and voting ensued. Bishop Leeland interrupted to say that the problems were trying to be diagnosed and fixed. After an additional delay and the inability to correct the technical issues, Bishop Leeland announced that the session would proceed with the Business Questions and a poll ballot would be emailed later today. The same log-in procedure would be required to vote and the vote tabulations would be recorded. Bishop Leeland thanked each clergy person for their ministry and pastoral presence. The bishop explained that ¶¶ 369.5, 603.3 and 605.7 of *The Book of Discipline (2016)* gave permission for the means of this meeting and the purpose and business of the executive session of the clergy and the sole eligibility of clergy members in full connection to vote.

PERMISSION TO BE PRESENT: At the request of Bishop Leeland, the clergy members in full connection, using the clergy session on-line poll ballot, approved by the required majority vote (Yes 79.9%, No 20.1%) that lay members of the Board of Ordained Ministry are granted voice and vote; and that local pastors may speak during the executive session.

BUSINESS QUESTION 17: Bishop Leeland affirmed the character of the eight District Superintendents and reported that each of the District Superintendents had affirmed that the character of the clergy serving in their districts was blameless. Business question 17 was approved by the required majority vote using the clergy session on-line poll ballot (Yes 90%, No 10%).

BOARD OF ORDAINED MINISTRY REPORT: Reverend Lynda L. Ferguson, First (Asheboro, UW), chairperson, presented the report. She thanked the members of the Board of Ordained Ministry and their service. Because a new Quadrennium has begun, Rev. Ferguson noted that the board has reorganized with more diversity, experience, and new responsibilities. She voiced appreciation for Adri Bullard-Rodgers, ministry assistant in the office of ministerial services; Rev. F. Annalee Allen, associate director of ministerial services; and to, Rev. Kimberly T. Ingram, director of ministerial services. Rev. Ferguson reported that the Board will work to be more aware of the harm that racism causes to individuals and communities. To this end the focus and content for clergy ethics training will be on anti-racism training and application. Beginning this fall each district will host a training event. All clergy will be required to attend the training and they are encouraged to bring a lay person to join them. The Executive Committee created a "Fair and Equitable Interview Task Force, chaired by Ceola Ross-Barber (Laity, Newlyn St. Greensboro, NP) and Rev. Kevin Turner (Clergy, Davidson, ME). Changes and revisions have been made in regard to the interview questions for full connection candidates and are posted on the conference website under the ministerial services tab. The Board has given attention to updating the vacation and continuing education policy for clergy and has been submitted as petition 9 for consideration and vote at the conference session on Saturday. Rev. Ferguson concluded the report by thanking Bishop Leeland for his leadership and prayed for blessings upon him.

ORDER OF ELDERS: Rev. Ferguson reported that Rev. Angela A. Pleasants has resigned as chairperson for the Order of Elders and that Rev. Norma Hickman de Villagrana, Zion (Monroe, ME) is nominated as chair and was elected by the required majority vote from the elders in full connection using the clergy session on-line ballot (Yes 95%, No 5%).

BUSINESS QUESTIONS: Rev. Lynda L. Ferguson, chairperson of the Board of Ordained Ministry, began the presentation of the required business questions that need a vote. Elders in full connection, deacons in full connection and all members of the Board of Ordained Ministry may vote. Business question 18a (members of the Administrative Review Committee) were approved by the required majority vote using the clergy session on-line ballot (Yes 97%, No 3%). Business question 19 was referenced to highlight the candidates for ministry. Business question 20 (persons who have completed licensing, are approved, but not appointed) were approved by $\frac{3}{4}$ majority vote using the clergy session on-line ballot (Yes 99.8%, No 0.2%). Business question 21 (persons approved and appointed as full time and part-time local pastors on 7/1/2021) were approved by the required $\frac{3}{4}$ majority vote using the clergy session on-line ballot (Yes 99.4%, No 0.6%). Business question 25 (clergy from other denominations approved to serve in the Western North Carolina Conference) was approved by the required majority vote using the clergy session on-line ballot (96.6%, No 3.4%). Rev. Ferguson read the names and a picture was displayed of the six persons to be elected as provisional deacons and the eight persons to be elected as provisional elders; and they were elected by the required $\frac{3}{4}$ majority vote using the clergy session on-line ballot (Yes 99.4%, No 0.6%). Business question 29 (persons continuing as provisional members) were approved by the required majority vote using the clergy session on-line ballot (Yes 99.7%, No 0.3%). In business question 31b (ordained clergy received from other Christian denominations) two persons were elected as local pastors by the required majority vote using the clergy session on-line ballot (Yes 97.5%, No 2.5%). In response to business questions 32, 33, and 34, Rev. Ferguson read the names and a picture was projected of the one person to be elected into full connection and approved to be ordained as a deacon and 14 persons to be elected into full connection and approved to be ordained as an elder. They were elected and approved by the required $\frac{3}{4}$ majority vote using the clergy session on-line ballot: Q 32 (Yes 99.1%, No 0.9%), Q33 (Yes 99.7%, No 0.3%), Q 34 (Yes 99.5%, No 0.5%).

In response to business question 38, Rev. Ferguson read the names and a picture was shown of the two persons received by transfer from other annual conferences of The United Methodist Church; and, they were received by the required majority vote using the clergy session on-line ballot (Yes 99.2%, No 0.8%). In business question 39 (transferred in for other Methodist denominations), one person was welcomed into the annual conference. In response to business question 42b three persons were discontinued as provisional members by the required majority vote using the clergy session on-line ballot (Yes 99.7%, No 0.3%). In response to business question 46 a, b (Conference membership terminated) two persons were approved by the required majority vote using the clergy session on-line ballot (Yes 98.6%, No 1.4%). Rev. Paul B. Thompson, Huntersville (Huntersville, ME), vice-chairperson, continued the report of the required business questions. The response to business question 48 (What clergy have died during the year) will be honored and remembered later in the session. Rev. Thompson presented the response to business question 50a1 (personal voluntary leave, 5 years or less) and it was approved by the required majority vote using the clergy session on-line ballot (Yes 99.5%, No 0.5%). In response to business question 50a3 (family voluntary leave, 5 years or less) approval was given by the required majority vote using the clergy session on-line ballot (Yes 99.2%, No 0.8%). In response to business question 50a4 (family voluntary leave, more than 5 years) approval was given by the required 2/3 majority vote using the clergy session on-line ballot (Yes 96.6%, No 3.4%). Rev. Thompson presented business question 52 (request for medical leave) and it was approved by the required majority vote using the clergy session on-line ballot (Yes 99.7%, No 0.3%). In response to business questions 53 and 56, Rev. Thompson read the names and a photograph was displayed of the two deacons, 21 elders, and six local pastors who are retiring this year. The required majority vote in each instance for deacons and elders was given for this change of status using the clergy session on-line ballot (Q 53 Yes 99.8%, No 0.2%). Donald Eugene Meadows was recognized as a retiring certified lay minister with his name and picture displayed. Rev. Thompson presented the response to business question 72a (associate members and elders approved for appointments to less than full-time service). The first vote is for those up to 8 years, and they were approved by the required 2/3 majority vote using the clergy session on-line ballot (Yes 99.1%, No 0.9%). The second vote is for those who will have been less than full-time for 8 years or more, and they were approved by the required 3/4 majority vote using the clergy session on-line ballot (Yes 98.5%, No 1.5%). Rev. Thompson presented the response to business question 76c (appointment to "other valid ministries") and the required 2/3 majority vote was received using the clergy session on-line ballot (Yes, 99.5%, No, 0.5%). Rev. Thompson moved that all the business questions considered as part of the executive session of the clergy be approved, and they were affirmed by the required majority vote using the clergy session on-line ballot (Yes, 98.9%, No, 1.1%).

RECOGNITION OF DECEASED CLERGY: The Rev. Paul Thompson read the names and a picture was displayed of the one associate member, retired; the two active elders and the 17 retired elders; and the two active local pastors and the four retired local pastors who have died in the last year. Bishop Paul Leeland celebrated the lives of these departed sisters and brothers, gave thanks for their years of service and ministry, and petitioned for God's grace for their families, friends, and fellow clergy. Using words from the liturgy of the service of death and resurrection Bishop Leeland offered a prayer.

ADJOURNMENT: Following a benediction by Bishop Leeland, the executive session of the clergy members adjourned at 10:40 a.m.

SATURDAY, JUNE 12, 2021

OPENING WORSHIP – 10:00 A.M.

Using a live stream video platform, The Wiseman's View Band presented the prelude, "Amazing Love." The Reverend Justin H. Lowe, Sedge Garden (Kernersville, YV), chair of the annual conference worship committee, welcomed and prepared worshippers. The theme for worship is "Beginning Anew." Rev. Lowe described the contents of the worship box delivered earlier to members. The box held a butterfly shaped flower paper, which could be planted, an offering envelope, a wooden prayer cross, and a small votive candle. From the sanctuary of Greensboro Korean UMC, Cheryl Little, St. Matthews (Greensboro, NP), Rynn McGee-Pierce, Gideon Grove (Stokesdale, NP), Brenda Steadman, Ceclia Phelps Memorial (Greensboro, NP), Donna M. Miller, Muirs Chapel (Greensboro, NP), and Yebeen Park, Greensboro Korean (Greensboro, NP) offered the call to worship adapted from Psalm 51 and The World Methodist Social Affirmation, UMH 886. The Annual Conference Virtual Choir led the singing of the opening hymn, "And Are We Yet Alive," UMH 553, featuring the Stokesdale UMC handbells, and organ accompaniment by Michael Brannon. Reeni Dowd provided American Sign Language interpretation. The Rev. Pamela E. Blackstock, Central (Charlotte, ME) read the scripture from Philippians 1:3-11. Bishop Paul L. Leeland, WNCC Resident and Presiding Bishop, brought the message. He reflected on the transitions of the events of the past and looking forward to the future, not only in the immediacy of the current pandemic and the struggle within the United Methodist Church, but also of his own personal life and ministry with his upcoming retirement. Paul's letter to the Philippians has been foundational for his entire ministry. He gave thanks to God for the partnership with others in the proclaiming of the gospel in the past and prayers for that same grace to bring completion in the future. He urged and prayed that Jesus' disciples and the church will bear the fruit of righteousness and prove what is excellent. We can do that by preaching the Jesus of scripture and the historic creeds of the church; and, working to unify with reformation the Church through Jesus Christ. Secondly, Bishop Leeland admonished the conference to complete the good work begun in you through Christ by following Paul's exhortations to love completely, abhor evil, and be committed to the good. He closed with an ancient prayer of the church invoking the power and presence of the Holy Spirit. Rev. Blalock invited worshippers to respond to the message by using the prayer card, received earlier in the worship box, and write a prayer for the church, place it a special place, and pray the prayer regularly. In further response the 9:09 Band sang "Create in Me." The 2021 Annual Conference Offering will be evenly divided between the Northern Haiti Mission Connection and UMAR. Gifts this year will be in honor of Bishop Paul and Janet Leeland in celebration of their ministry. More information about the recipients can be found on the annual conference website. The Rev. Maegan D. Habich, University Chaplain and Director of Church Relations, Pfeiffer University led the affirmation of faith, "A Statement of Faith of the United Church of Canada". With Sarah McKinney playing "Amazing Grace" on a hammered dulcimer, a celebration of life remembered the 28 clergy and diaconal ministers; and, the 38 spouses of clergy and diaconal ministers who had died since the last session of annual

conference. The Reverends Ellis Carson, Mary Elizabeth “Meg” Gaston, Samuel Lewis, Wanda Lancaster, David Blankenberg, Lisa Marshall, Joseph Precht, Chad Shoaf, Charles DiRico, Johnny Lord, and Amy Hutchinson, representing the 2020 and 2021 classes of ordinands for elder and deacon, led the liturgy and read the names in alphabetical order as a picture, if available, was shown, a candle lighted and a bell tolled.

ANNUAL CONFERENCE PLENARY – BUSINESS SESSION

CALL TO ORDER AND WELCOME: Bishop Paul L. Leeland, resident bishop of the Charlotte Area, presiding, convened the Western North Carolina Annual Conference of the Southeastern Jurisdiction, using several digital platforms to live stream the proceedings. Bishop Leeland noted that this the 53rd year of The United Methodist Church and the 237th anniversary of the Methodist Church. The continued pandemic necessitates the need for the annual conference to meet virtually and because of the new technology being used to facilitate the meeting he asked that the members of the conference have grace and patience as we navigate this session of the annual conference. Bishop Leeland introduced Chris Hampton.

TECHNOLOGY CONSIDERATIONS: Mr. Chris Hampton, conference director of web and database administration, opened with great appreciation for the Rev. Dr. Andrea F. Smith, West (Mooresville, ME) for the assistance in making the live stream possible. Brad and Josh from the church’s tech team provided invaluable technology support. For reasons outside of the conference’s control, a last-minute change requires changing the voting platform. While not ideal, efforts have been made to make the transition as seamless as possible. An email was sent to notify of the change and the new link to log-in to the voting platform. The voting ID provided earlier is still the ID needed to vote today. The only thing changed is the web link. Like last year, 2020, Election Buddy will be used. This platform is survey style, which means you will vote on all the questions all at once any time this afternoon. The ballot will go live shortly after the conference session live stream is complete and will remain open until 11:59 p.m. to cast the ballot. An email from Election Buddy will alert members that the ballot has opened. There are three ways to connect to the ballot. The first is an email from Election Buddy. The second way by text message, if the conference member has mobile number on file. The third way is to go the conference website, vote now. Remember, one’s last name must be entered just as it appears and is case sensitive. Once the ballot appears, for each question the options are yes, no, or abstain. Each question must be answered in order to cast the complete ballot. Once finished there will be a verify your ballot tab. Click the tab and a page will appear to check all the responses. If one is satisfied with the answers, then click submit. For help with any issue, email a ticket to help@wnccumc.net. A tech team will be available to assist. This is the only way, at this time to help.

PRIVILEGE MATTER: Bishop Leeland announced all items from the clergy session were approved. He reminded the conference members that paragraph 603 of *The Book of Discipline (2016)* gives permission for the change of venue for the annual meeting. The Bishop thanked conference members for their presence and requested their patience. He further noted that Rule 32 of the conference order and rules provides permission for use of a virtual format.

ORGANIZATIONAL MATTERS: Bishop Leeland introduced Rev. Kimberly T. Ingram, conference secretary and director of ministerial services, who presented the following motions which will appear on the ballot for a vote:

VOTING BAR: Rev. Ingram moved that the voting bar for the annual conference will be the 2021 clergy and lay members of the annual conference who are present and voting virtually or on a paper ballot. (Vote: Yes 99.2%, No 0.8%).

APPROVAL OF AGENDA: The conference secretary moved that the conference program as printed on page three of the *Supplement to the Program and Reports* booklet constitute the official agenda of the 2021 conference session. (Vote: Yes 99.1%, No 0.9%)

REPORTS OF BOARD AND AGENCIES: The conference secretary moved that the reports of the conference boards and agencies as published in the *Program and Reports* booklet and the *Supplement* be ordered to record, insofar as they do not require conference action and provided that conference agencies be permitted to file late reports and/or corrections no later than July 1, 2021. (Vote: Yes 94.4%, No 5.6%)

SECRETARIAL STAFF: The conference secretary nominated the following persons as members of the conference secretarial staff for the 2021 session: Marsha Patton and Rev. A. Owen Peeler, as associate secretaries. (Vote: Yes 96.3%, No 3.7%).

PETITION 9: VACATION AND CONTINUING EDUCATION FOR CLERGY: Rev. Ingram referred conference members to the petition on page 50 of the *Program and Reports Supplement*. She noted that Rev. Laura H. Auten, Uwharrie District Superintendent, has recorded an information video about the policy that can be found on the annual conference webpage. Rev. Lynda L. Ferguson, chairperson of the Board of Ordained Ministries presented the petition, which is an update of the former guidance adopted in 2002. The petition has the endorsement of the conference board of laity. The petition was adopted. (Vote: Yes 96%, No 4%).

CONFERENCE RULES AND PLAN OF ORGANIZATION: Rev. Ingram, conference secretary, referenced the conference plan of organization and rules, printed on pages 30-38 of the *Supplement*. Rev. Ingram introduced Dr. Jonathan LeMaster-Smith, Oak Hill (Morganton, CV) and chairperson of the conference committee on organization and rules, explained the responsibilities of the committee, listed the names of the members, and noted that the proposed changes to be made were primarily concerned with bringing the rules in line with *The Book of Discipline (2016)*, better reflecting current practices by the annual conference and clarifying the language used. He indicated that a more detailed video was available on the annual conference website to learn the explanations for the specific recommended changes. (Vote: Yes 98.2%, No 1.8%). The approved version of the organization and rules can be found in the 2021 Journal.

REPORT OF THE COMMITTEE ON NOMINATIONS: The conference secretary presented the report of the committee on nominations for the 2020-2024 quadrennium ad interim changes printed on pages 38 of the *Supplement* and moved its adoption. The changes are the result primarily due to resignations or because persons are no longer eligible to serve. (Vote: Yes 97.9%, No 2.1%).

CONSENT CALENDAR MOTION: The conference secretary reported that the list of petitions for the consent calendar is found on page 39 of the Supplement and that the full description of petitions 3-8, and 10-17 are printed on pages 40-50 of the Supplement. All the petitions on the consent calendar will be a single vote on the ballot. (Vote: Yes 98.4%, No 1.6%).

JUST COMPENSATION TASK FORCE: Bishop Leeland reported that following the 2020 session of the annual conference he appointed a task force to investigate just and equitable compensation regarding a clergy person's appointment. The study revealed that clergy serving similar sized congregations had a wide discrepancy in compensations between gender and race. The task force research and findings will be posted on the conference web site and any proposal will be submitted for consideration at the 2022 session of the annual conference.

REPORT OF THE BOARD OF LAITY: Bishop Leeland introduced John Crane, conference lay leader and president of the Board of Laity, who presented the report. On behalf of the board of laity he thanked the thousands of laity across the annual conference who shared their time, talents, resources, and witness to make a difference during the unprecedented time of a global pandemic. He thanked them for the ways the laity had served by sewing masks, learning new technologies to provide virtual platforms for worship and learning, volunteering at food banks and vaccination clinics, and providing support for those experiencing suffering and loss. In looking ahead, the board of laity is thinking of three distinct ways to build upon and encourage the ministry of the laity. First, the board will work with the conference staff and district staffs to improve laity communications. The goal is to make it easier for the laity to stay connected and informed about training opportunities, ministries, and resources. Second, the board wants to build upon the tradition for laity training within the conference by expanding the number of courses available and help prepare laity for leadership roles, both within the local church and beyond. Finally, the board wants to be intentional about finding new ways of deploying laity into ministries of transformation.

REPORT OF CONFERENCE COUNCIL ON FINANCE AND ADMINISTRATION: The Rev. George M. Coates, Hickory Grove (Charlotte, ME) and president, presented the report of the Council on Finance and Administration. He summarized the responsibilities of CF&A required by *The Book of Discipline* to develop, maintain and administer the fiscal policies of the annual conference, to develop and manage the budget, and to serve as a ministry partner to make ministry and mission possible. He presented and moved adoption of PETITION 1a: 2022 CONFERENCE FUNDS AND FINANCIAL POLICIES. The Rev. Coates presented and moved adoption of PETITION 1b: 2022 Conference Budget. The overall budget for 2022 totals 17.057 million dollars. This amount is an increase of 6.68% or 1.068 million dollars from the 2021 budget. He explained that the increase was due, primarily, to a 2021 judicial council decision that increased the amount in the general church funds. Rev. Coates thanked the Rev. Dr. R. Mark King, conference treasurer and director of administrative services and the entire treasury service team for their work. Bishop Leeland echoed that appreciation noting that again this year an outside, independent audit offered an unqualified and excellent opinion on the way conference funds were managed. (Vote for Petitions 1a and 1b: Yes 95.9%, No 4.1%).

REPORT OF CONFERENCE BOARD OF PENSION AND HEALTH BENEFITS: The Rev. Dr. Sarah B. Kalish, First (Wadesboro, UW) and president, presented the report of the Board of Pension and Health Benefits. She presented and moved the adoption of PETITION 2a: PENSION PROGRAMS AND POLICIES. Rev. Kalish presented and moved the adoption of PETITION 2b: HEALTH BENEFITS PROGRAM AND POLICIES. Bishop Leeland offered profound appreciation to Dale Bryant, conference benefits administrator for his work in regard to the pension and health benefits of the conference. (Vote for Petitions 2a and 2b: Yes 98.5%, No 1.5%).

RECOGNITION OF RETIRING CLERGY: The Rev. Kim Ingram, conference secretary and director of ministerial services, introduced the recognition of 47 clergy retiring at the 2021 session. This class of retirees account for 1800 collective years of service. The name and service record of each retiree is listed in the Supplement on pages 63-66. While the Rev. Mark J. Key, Mt. Tabor (Winston-Salem, YV) spoke on behalf of the retirees by video, the names and pictures of each retiree was displayed. The Rev. Ellis K. Carson, Mount Tabor-Celia Phelps (Greensboro, NP) offered a response to the retirees on behalf of the ordination class of 2021. During his remarks the names and pictures of the retirees continued. On behalf of the ordination class of 2021, The Rev. Carrie A. Carpenter, Aldersgate (Shelby, CV) offered a prayer of thanksgiving. Bishop Leeland added his word of appreciation to the class of 2021 retirees and welcomed the new clergy being ordained and appointed to serve in the annual conference.

DISAFFILIATION OF CHURCHES: Bishop Leeland introduced Greg Huffman, conference chancellor, who outlined the decisions of the Special Session of the General Conference in February 2019 that created a pathway for churches to leave the denomination under certain circumstances. Paragraph 2553 allows a church to disaffiliate, or exit the denomination, if a church has objections of conscience in regard to the "traditional plan" passed at the 2019 General Conference, or if it has objections regarding the actions or inactions of its own annual conference in relation to the "traditional plan." When a church decides it wants to enter into the process it contacts its district superintendent and after deep consultation with its own congregation, the district superintendent, and the conference itself, a church vote can be scheduled. If the church votes to disaffiliate, which requires at least 2/3 of the members in attendance to vote in favor of disaffiliation, the matter is then turned over to the conference trustees. The conference trustees negotiate what is called a disaffiliation agreement with the church. As part of that agreement a church has to pay any unpaid apportionments for the 12 months prior to its disaffiliation date. It has to pay 12 more months of apportionment and it also has to pay its pro-rata share of the annual conference funding liability to the denominational pension plan. A disaffiliating church has to repay any grants or loans from the conference or any other Methodist organization that it has received in the last 10 years. The church has to cover all the costs legal, accounting, and otherwise of asset transfers in the conference legal costs. Finally, the annual conference must approve the agreement. The following churches are requesting disaffiliation under ¶ 2553 of *The Book of Discipline* (2016) at this session of the annual conference: Calvary (Fleetwood), Dryman's Chapel (Franklin), Green Hill (Lenoir), Hoey Memorial (Shelby), Mt. Carmel (Monroe), Mt. Gilead (Randolph County), Mt. Hebron (Forest City), Oak Grove (Lawndale), Olin (Olin), Palm Tree (Lawndale), Prospect (Monroe), Snow Creek (Statesville), South River (Woodleaf), Sunshine (Bostic), Withers Chapel (Belews Creek), and Zion (Todd). Members will vote on the disaffiliation of each church individually.

PDFs of the legal documents for disaffiliation for each church are posted at www.AC2021.org.

Note, the disaffiliations become effective as of the date of property transfer, not the date of approval at Annual Conference. Thus, the disaffiliated churches will appear in the 2022 BAC.

Disaffiliation of Calvary United Methodist Church, Fleetwood, N.C., Appalachian District (Vote: Yes 91.7%, No 8.3%)

Submitted by: Board of Trustees of Calvary United Methodist Church, Fleetwood, N.C., Appalachian District

Whereas, by unanimous consent, the congregation of the Calvary United Methodist Church has expressed disagreement with the results of the 2019 special session of the UMC Conference regarding the adoption of the “traditional plan” as presented; and,

Whereas, Calvary United Methodist Church believes the “traditional plan” as approved does not sufficiently address the lack of accountability for Bishops and Clergy who openly disobey *The Book of Discipline*; and,

Whereas, Calvary United Methodist Church does not agree with the passage of petitions at the 2019 session of The Western North Carolina Conference, one of which presented the tenants of UMC Next which rejects the “traditional plan”, and another petition which stated the annual conference’s strong disagreement with and condemnation of the “traditional plan”; and,

Whereas, the 2019 General Conference did provide a disaffiliation process for congregations that disagree with the actions of the United Methodist Church and its language regarding human sexuality and accountability to the church; and,

Whereas, Calvary United Methodist Church, with a more than two thirds vote of members at special, duly called church conference has voted to disaffiliate from the United Methodist Church per *The Book of Discipline*, ¶ 2553; and,

Whereas, that the Board of Trustees of Calvary United Methodist Church has been given the authority to negotiate and enter into a formal disaffiliation agreement with the Conference Trustees and execute all deeds, contracts, instruments, etc. needed to carry it out; and,

Whereas, the Conference Trustees and Calvary UMC have entered to a formal Disaffiliation Agreement (attached hereto as Exhibit A), per the requirements of ¶ 2553, therefore, be it

Resolved, that the Disaffiliation Agreement be affirmed and approved by the 2021 meeting of The Western North Carolina Conference of The United Methodist Church and ask that the Annual Conference affirm and approve the disaffiliation of Calvary UMC from The United Methodist Church.

Disaffiliation of Dryman’s Chapel United Methodist Church, Franklin, N.C., Smoky Mountain District (Vote: Yes 91.7%, No 8.3%)

Submitted by: Board of Trustees of Dryman’s Chapel United Methodist Church, Franklin, N.C., Smoky Mountain District

Whereas, by unanimous consent of the congregation present at Dryman’s Chapel United Methodist Church on October 14, 2020 has expressed disagreement with the results of the 2019 special session of the UMC Conference regarding the adoption of the “Traditional Plan” as presented; and,

Whereas, the Dryman’s Chapel United Methodist Church believes the “Traditional Plan” as approved does not sufficiently address the lack of accountability for Bishops and Clergy who openly disobey *The Book of Discipline*; and,

Whereas, the Dryman’s Chapel United Methodist Church does not agree with the passage of petitions at the 2019 session of The Western North Carolina Conference, one of which presented the tenants of UMC Next which rejects the “Traditional Plan,” another petition which stated the annual conference’s strong disagreement with and condemnation of the “Traditional Plan;”

Whereas, the General Conference did provide a disaffiliation process for congregations that disagree with the actions of the United Methodist Church and its language regarding human sexuality and accountability to the church and the actions of a church’s Annual Conference; and,

Whereas, Dryman’s Chapel United Methodist Church, with a more than two thirds vote of members at a special, duly called church conference has voted to disaffiliate from the United Methodist Church per *The Book of Discipline*, ¶ 2553; and,

Whereas, that the Board of Trustees of Dryman’s Chapel United Methodist Church has been given the authority to negotiate and enter into a formal disaffiliation agreement with the Conference Trustees and execute all deeds, contracts, instruments, etc. needed to carry it out; and,

Whereas, the Conference Trustees and Dryman’s Chapel UMC have entered to a formal Disaffiliation Agreement (attached hereto as Exhibit A), per the requirements of ¶ 2553, therefore, be it

Resolved, that the Disaffiliation Agreement be affirmed and approved by the 2021 meeting of The Western North Carolina Conference of The United Methodist Church and that the Annual Conference affirm and approve the disaffiliation of Dryman’s Chapel United Methodist Church from The United Methodist Church.

Disaffiliation of Green Hill United Methodist Church, Lenoir, N.C., Appalachian District (Vote: Yes 91.6%, No 8.4%)

Submitted by: Board of Trustees of Green Hill United Methodist Church, Lenoir, N.C., Appalachian District

The congregational decision has been made after careful review, open discussion, and in accordance with all information provided by the disaffiliation process from *The Book of Discipline*.

Our request for disaffiliation from The United Methodist Church is based on the fact that the Western North Carolina Conference voted at the 2019 Session of the Western North Carolina Annual Conference to reject the Traditional Plan and its implementation. The delegates chosen to represent the Western North Carolina Conference at the 2020 General Conference do not support the Traditional Plan. By voting in this way, these delegates do not reflect our beliefs.

Furthermore, allowing division has only led to more dissension and we do not wish to affiliate with any of the proposed pathways because we simply feel God is not present in them and is leading us in a different direction. The congregation of Green Hill opposes all plans, including the Traditional Plan, and is requesting disaffiliation from The United Methodist Church. We would like to pursue an exit plan that would allow us to leave the denomination, retain all of our assets, and operate independently.

A duly called church conference, more than 2/3 of the voting members of Green Hill United Methodist voted to disaffiliate.

The disaffiliation agreement between Green Hill United Methodist Church and the Conference Trustees is attached as Exhibit A. Per ¶ 2553 of *The Book of Discipline*, Green Hill United Methodist Church petitions the 2021 annual conference delegates of the Western North Carolina Conference of The United Methodist Church to approve our disaffiliation and the disaffiliation agreement.

Disaffiliation of Hoey Memorial United Methodist Church, Shelby, N.C., Catawba Valley District (Vote: Yes 91.7%, No 8.3%)

Submitted by: Board of Trustees Hoey Memorial United Methodist Church, Shelby, N.C., Catawba Valley District

Whereas, by unanimous consent, the congregation of the Hoey Memorial United Methodist Church has expressed disagreement with the results of the 2019 special session of the UMC Conference regarding the adoption of the “traditional plan” as presented; and,

Whereas, Hoey Memorial United Methodist Church believes the “traditional plan” as approved does not sufficiently address the lack of accountability for Bishops and Clergy who openly disobey *The Book of Discipline*; and,

Whereas, Hoey Memorial United Methodist Church does not agree with the passage of petitions at 2019 session of The Western North Carolina Conference, one of which presented the tenants of UMC Next which rejects the “traditional plan”, and another petition which stated the annual conference’s strong disagreement with and condemnation of the “traditional plan”; and,

Whereas, the 2019 General Conference did provide a disaffiliation process for congregations that disagree with the actions of the United Methodist Church and its language regarding human sexuality and accountability to the church; and,

Whereas, Hoey Memorial United Methodist Church, with a more than two thirds vote of members at special, duly called church conference (of the 33 members present, the vote was 33 in favor of disaffiliation, 0 against, and 0 abstaining) has voted to disaffiliate from the United Methodist Church per *The Book of Discipline*, ¶ 2553; and,

Whereas, that the Board of Trustees of Hoey Memorial United Methodist Church has been given the authority to negotiate and enter into a formal disaffiliation agreement with the Conference Trustees and execute all deeds, contracts, instruments, etc. needed to carry it out; and,

Whereas, the Conference Trustees and Hoey Memorial United Methodist Church have entered to a formal Disaffiliation Agreement (attached hereto as Exhibit A), per the requirements of ¶ 2553, therefore, be it

Resolved, that the Disaffiliation Agreement be affirmed and approved by the 2021 meeting of The Western North Carolina Conference of The United Methodist Church and ask that the Annual Conference affirm and approve the disaffiliation of Hoey Memorial United Methodist Church from The United Methodist Church.

Disaffiliation of Mount Carmel United Methodist Church, Monroe, N.C., Uwharrie District (Vote: Yes 91.8%, No 8.2%)

Submitted by: Board of Trustees of Mount Carmel United Methodist Church, Monroe, N.C., Uwharrie District

Whereas, by unanimous consent, the congregation of the Mount Carmel United Methodist Church has expressed disagreement with the results of the 2019 special session of the UMC Conference regarding the adoption of the “traditional plan” as presented; and,

Whereas, Mount Carmel United Methodist Church believes the “traditional plan” as approved does not sufficiently address the lack of accountability for Bishops and Clergy who openly disobey *The Book of Discipline*; and,

Whereas, Mount Carmel United Methodist Church does not agree with the passage of petitions at the 2019 session of The Western North Carolina Conference, one of which presented the tenants of UMC Next which rejects the “traditional plan”, and another petition which stated the annual conference’s strong disagreement with and condemnation of the “traditional plan”; and,

Whereas, the 2019 General Conference did provide a disaffiliation process for congregations that disagree with the actions of the United Methodist Church and its language regarding human sexuality and accountability to the church; and,

Whereas, Mount Carmel United Methodist Church, with a more than two thirds vote of members at special, duly called church conference has voted to disaffiliate from the United Methodist Church per *The Book of Discipline*, ¶ 2553; and,

Whereas, that the Board of Trustees of Mount Carmel United Methodist Church has been given the authority to negotiate and enter into a formal disaffiliation agreement with the Conference Trustees and execute all deeds, contracts, instruments, etc. needed to carry it out; and,

Whereas, the Conference Trustees and Mount Carmel UMC have entered to a formal Disaffiliation Agreement (attached hereto as Exhibit A), per the requirements of ¶ 2553. Therefore, be it

Resolved, that the Disaffiliation Agreement be affirmed and approved by the 2021 meeting of The Western North Carolina Conference of The United Methodist Church and ask that the Annual Conference affirm and approve the disaffiliation of Mount Carmel UMC from The United Methodist Church.

Disaffiliation of Mount Gilead United Methodist Church, Sophia, N.C., Northern Piedmont District (Vote: Yes 91.5%, No 8.5%)

Submitted by: The Board of Trustees, Mount Gilead United Methodist Church, Randolph County, N.C. (Northern Piedmont District)

Whereas, members of Mount Gilead United Methodist Church have expressed disagreement with the results and enforcement of the “traditional plan” adopted by the 2019 General Conference; and,

Whereas, Mount Gilead United Methodist Church believes the “traditional plan” as approved does not sufficiently address the lack of accountability for Bishops and Clergy who openly disobey *The Book of Discipline*; and,

Whereas, the General Conference provided a disaffiliation process in ¶ 2553 of *The Book of Discipline* whereby congregations that disagree with the actions of The United Methodist Church and its language regarding human sexuality and accountability to the church can disaffiliate from The United Methodist Church and retain ownership of its real and personal property without charge; and,

Whereas, the leadership of Mount Gilead United Methodist Church has communicated and met with the District Superintendent regarding the process and requirements of disaffiliation pursuant to ¶ 2553 of *The Book of Discipline*; and,

Whereas, the District Superintendent has provided the leadership of Mount Gilead United Methodist Church with notification of the church’s disaffiliation obligations, including its financial obligation for apportionments and its pro rata share of any aggregate unfunded pension obligations; and,

Whereas, Mount Gilead United Methodist Church, with a more than two thirds vote of members at a special, duly called church conference held at 1:00 pm on Sunday, January 31, 2021, voted to disaffiliate from The United Methodist Church pursuant to *The Book of Discipline*, ¶ 2553; and,

Whereas, the Board of Trustees of Mount Gilead United Methodist Church has been given the authority to negotiate and enter into a formal disaffiliation agreement with the Conference Trustees and execute all deeds, contracts, instruments, etc. necessary to carry it out; and,

Whereas, the Conference Trustees and Mount Gilead United Methodist Church have entered into a formal Disaffiliation Agreement (attached hereto and incorporated herein as Exhibit A) pursuant to the requirements of ¶ 2553 of *The Book of Discipline*. Therefore, be it

Resolved, that the Disaffiliation Agreement be affirmed and approved by the 2021 meeting of The Western North Carolina Conference of The United Methodist Church and that the Annual Conference affirm and approve the disaffiliation of Mount Gilead United Methodist Church from The United Methodist Church.

Disaffiliation of Mt. Hebron United Methodist Church, Forest City, N.C., Blue Ridge District (Vote: Yes 91.5%, No 8.5%)

Submitted by: Mt. Hebron United Methodist Church, Forest City, N.C., Blue Ridge District

The congregation and members of Mt Hebron United Methodist Church have followed the teachings of the Bible and traditional values of the Christian church. Currently, we wish to proceed the disaffiliation process.

It is our intent to complete all necessary steps of disaffiliation be completely disaffiliated by 07-01-2021.

At the 2019 Western N.C. Conference petitions passed which our congregation feels to be a direct contradiction in our traditional beliefs.

We believe that per Section VIII. Disaffiliation of Local Churches Over Issues Related to Human Sexuality that we have a responsibility to pursue disaffiliation to preserve our traditional discipline:

¶ 2553. *Disaffiliation of a Local Church Over Issues Related to Human Sexuality*—1. Basis—Because of the current deep conflict within The United Methodist Church around issues of human sexuality, a local church shall have a limited right, under the provisions of this ¶, to disaffiliate from the denomination for reasons of conscience regarding a change in the requirements and provisions of *The Book of Discipline* related to the practice of homosexuality or the ordination or marriage of self-avowed practicing homosexuals as resolved and adopted by the 2019 General Conference, or the actions or inactions of its annual conference related to these issues which follow.

We disagree that opposing the ordination or marriage of homosexuals is unjust or unconstitutional. We believe that the rejection of the traditional plan in petition 22 that was passed at the 2019 Western North Carolina Annual Conference is in direct conflict with the teaching of the Bible and the cherished beliefs of our congregation. For reasons of conscience regarding change in the requirements and provisions of *The Book of Discipline* as resolved and adopted by the 2019 General Conference we hereby request consideration to be included in the Disaffiliation Agreement.

Disaffiliation of Oak Grove United Methodist Church, Lawndale, N.C., Catawba Valley District (Vote: Yes 91.5%, No 8.5%)

Submitted by: Board of Trustees of Oak Grove United Methodist Church, Lawndale, N.C., Catawba Valley District

Whereas, by unanimous consent, the congregation of the Oak Grove United Methodist Church has expressed disagreement with the results of the 2019 special session of the UMC Conference regarding the adoption of the “traditional plan” as presented: and

Whereas, Oak Grove United Methodist Church believes the “traditional plan” as approved does not sufficiently address the lack of accountability for Bishops and Clergy who openly disobey *The Book of Discipline*; and,

Whereas, Oak Grove United Methodist Church does not agree with the passage of petitions at the 2019 session of The Western North Carolina Conference, one of which presented the tenants of UMC Next which rejects the “traditional plan”, and another petition which stated the annual conference’s strong disagreement with and condemnation of the “traditional plan”; and,

Whereas, the 2019 General Conference did provide a disaffiliation process for congregations that disagree with the actions of the United Methodist Church and its language regarding human sexuality and accountability to the church; and,

Whereas, Oak Grove United Methodist Church, with a more than two thirds vote of members at special, duly called church conference has voted to disaffiliate from the United Methodist Church per *The Book of Discipline*, ¶ 2553; and,

Whereas, that the Board of Trustees of Oak Grove United Methodist Church has been given the authority to negotiate and enter into a formal disaffiliation agreement with the Conference Trustees and execute all deeds, contracts, instruments, etc. needed to carry it out; and,

Whereas, the Conference Trustees and Oak Grove UMC have entered into a formal Disaffiliation Agreement (attached hereto as Exhibit A), per the requirements of ¶ 2553. Therefore, be it

Resolved, that the Disaffiliation Agreement be affirmed and approved by the 2021 meeting of The Western North Carolina Conference of The United Methodist Church and ask that the Annual Conference affirm and approve the disaffiliation of Oak Grove UMC from The United Methodist Church.

Disaffiliation of Olin United Methodist Church, Olin, N.C., Appalachian District (Vote: Yes 91.7%, No 8.3%)

Submitted by: Board of Trustees of Olin United Methodist Church, Olin, NC, Appalachian District

Whereas, by unanimous consent, the congregation of the Olin United Methodist Church has expressed disagreement with the results of the 2019 special session of the UMC Conference regarding the adoption of the “traditional plan” as presented; and

Whereas, Olin United Methodist Church believes the “traditional plan” as approved does not sufficiently address the lack of accountability for Bishops and Clergy who openly disobey *The Book of Discipline*; and,

Whereas, Olin United Methodist Church does not agree with the passage of petitions at the 2019 session of The Western North Carolina Conference, one of which presented the tenants of UMC Next which rejects the “traditional plan”, and another petition which stated the annual conference’s strong disagreement with and condemnation of the “traditional plan”; and,

Whereas, the 2019 General Conference did provide a disaffiliation process for congregations that disagree with the actions of the United Methodist Church and its language regarding human sexuality and accountability to the church; and,

Whereas, Olin United Methodist Church, with a more than two thirds vote of members at special, duly called church conference has voted to disaffiliate from the United Methodist Church per *The Book of Discipline*, ¶ 2553; and,

Whereas, that the Board of Trustees of Olin United Methodist Church has been given the authority to negotiate and enter into a formal disaffiliation agreement with the Conference Trustees and execute all deeds, contracts, instruments, etc. needed to carry it out; and,

Whereas, the Conference Trustees and Olin UMC have entered to a formal Disaffiliation Agreement (attached hereto as Exhibit A), per the requirements of ¶ 2553. Therefore, be it

Resolved, that the Disaffiliation Agreement be affirmed and approved by the 2021 meeting of The Western North Carolina Conference of The United Methodist Church and ask that the Annual Conference affirm and approve the disaffiliation of Olin UMC from The United Methodist Church.

Disaffiliation of Palm Tree United Methodist Church, Lawndale, N.C., Catawba Valley District (Vote: Yes 91.6%, No 8.4%)

Submitted by: Board of Trustees of Palm Tree United Methodist Church, Lawndale, N.C., Catawba Valley District

Whereas, by unanimous consent, the congregation of the Palm Tree United Methodist Church has expressed disagreement with the results of the 2019 special session of the UMC Conference regarding the adoption of the “traditional plan” as presented; and,

Whereas, Palm Tree United Methodist Church believes the “traditional plan” as approved does not sufficiently address the lack of accountability for Bishops and Clergy who openly disobey *The Book of Discipline*; and,

Whereas, Palm Tree United Methodist Church does not agree with the passage of petitions at the 2019 session of The Western North Carolina Conference, one of which presented the tenants of UMC Next which rejects the “traditional plan”, and another petition which stated the annual conference’s strong disagreement with and condemnation of the “traditional plan”; and,

Whereas, the 2019 General Conference did provide a disaffiliation process for congregations that disagree with the actions of the United Methodist Church and its language regarding human sexuality and accountability to the church; and,

Whereas, Palm Tree United Methodist Church, with a more than two thirds vote of members at special, duly called church conference has voted to disaffiliate from the United Methodist Church per *The Book of Discipline*, ¶ 2553; and,

Whereas, that the Board of Trustees of Palm Tree United Methodist Church has been given the authority to negotiate and enter into a formal disaffiliation agreement with the Conference Trustees and execute all deeds, contracts, instruments, etc. needed to carry it out; and,

Whereas, the Conference Trustees and Palm Tree UMC have entered to a formal Disaffiliation Agreement (attached hereto as Exhibit A), per the requirements of ¶ 2553, therefore, be it

Resolved, that the Disaffiliation Agreement be affirmed and approved by the 2021 meeting of The Western North Carolina Conference of The United Methodist Church and ask that the Annual Conference affirm and approve the disaffiliation of Palm Tree UMC from The United Methodist Church.

Disaffiliation of Prospect United Methodist Church, Monroe, N.C., Uwharrie District (Vote: Yes 91.7%, No 8.3%)

Submitted by: The Board of Trustees of Prospect United Methodist Church, Monroe, N.C., Uwharrie District

Whereas, members of Prospect United Methodist Church have expressed disagreement with the results and enforcement of the “traditional plan” adopted by the 2019 General Conference; and,

Whereas, Prospect United Methodist Church believes the “traditional plan” as approved does not sufficiently address the lack of accountability for Bishops and Clergy who openly disobey *The Book of Discipline*; and,

Whereas, the General Conference provided a disaffiliation process in ¶ 2553 of *The Book of Discipline* whereby congregations that disagree with the actions of The United Methodist Church and its language regarding human sexuality and accountability to the church can disaffiliate from The United Methodist Church and retain ownership of its real and personal property without charge; and,

Whereas, the leadership of Prospect United Methodist Church has communicated and met with the District Superintendent regarding the process and requirements of disaffiliation pursuant to ¶ 2553 of *The Book of Discipline*; and,

Whereas, the District Superintendent has provided the leadership of Prospect United Methodist Church with notification of the church’s disaffiliation obligations, including its financial obligation for apportionments and its pro rata share of any aggregate unfunded pension obligations; and,

Whereas, Prospect United Methodist Church, with a more than two thirds vote of members at a special, duly called church conference held at 3:00 pm on Sunday, February 21, 2021, voted to disaffiliate from The United Methodist Church pursuant to *The Book of Discipline*, ¶ 2553; and,

Whereas, the Board of Trustee of Prospect United Methodist Church has been given the authority to negotiate and enter into a formal disaffiliation agreement with the Conference Trustees and execute all deeds, contract, instruments, etc. necessary to carry it out; and,

Whereas, the Conference Trustees and Prospect United Methodist Church have entered into a formal Disaffiliation Agreement (attached hereto and incorporated herein as Exhibit A) pursuant to the requirements of ¶ 2553 of *The Book of Discipline*. Therefore, be it

Resolved, that the Disaffiliation Agreement be affirmed and approved by the 2021 meeting of The Western North Carolina Conference of The United Methodist Church and that the Annual Conference affirm and approve the disaffiliation of Prospect United Methodist Church from The United Methodist Church.

Disaffiliation of Snow Creek United Methodist Church, Statesville, N.C., Appalachian District (Vote: Yes 91.8%, No 8.2%)

Submitted by: Board of Trustees of Snow Creek United Methodist Church, Statesville N.C., Appalachian District

Whereas, by unanimous consent, the congregation of Snow Creek United Methodist Church has expressed disagreement with the results of the 2019 special session of the UMC Conference regarding the adoption of the “traditional plan” as presented; and,

Whereas, Snow Creek United Methodist Church believes the “traditional plan” as approved does not sufficiently address the lack of accountability for Bishops and Clergy who openly disobey *The Book of Discipline*; and,

Whereas, Snow Creek United Methodist Church does not agree with the passage of petitions at the 2019 session of The Western North Carolina Conference, one of which presented the tenants of UMC Next which rejects the “traditional plan”, and another petition which stated the annual conference’s strong disagreement with and condemnation of the “traditional plan”; and,

Whereas, the 2019 General Conference did provide a disaffiliation process for congregations that disagree with the actions of the United Methodist Church and its language regarding human sexuality and accountability to the church; and,

Whereas, Snow Creek United Methodist Church, with a more than two thirds vote of members at special, duly called church conference has voted to disaffiliate from the United Methodist Church per *The Book of Discipline*, ¶ 2553; and,

Whereas, that the Board of Trustees of Snow Creek United Methodist Church has been given the authority to negotiate and enter into a formal disaffiliation agreement with the Conference Trustees and execute all deeds, contracts, instruments, etc. needed to carry it out; and,

Whereas, the Conference Trustees and Snow Creek UMC have entered to a formal Disaffiliation Agreement (attached hereto as Exhibit A), per the requirements of ¶ 2553. Therefore, be it

Resolved, that the Disaffiliation Agreement be affirmed and approved by the 2021 meeting of The Western North Carolina Conference of The United Methodist Church and ask that the Annual Conference affirm and approve the disaffiliation of Snow Creek UMC from The United Methodist Church.

Subject: Disaffiliation of South River United Methodist Church, Woodleaf, N.C., Uwharrie District (Vote: Yes 91.6%, No 8.4%)

Submitted by: Board of Trustees of South River United Methodist Church, Woodleaf, N.C., Uwharrie District

Whereas, by near unanimous consent the congregation of the South River United Methodist Church has expressed disagreement with the results with the results of the 2019 special session of the UMC Conference regarding the adoption of the “traditional plan” as presented; and,

Whereas, South River United Methodist Church believes the “traditional plan” as approved does not sufficiently address the lack of accountability for Bishops and Clergy who openly disobey *The Book of Discipline*; and,

Whereas, South River United Methodist Church does not agree with the passage of petitions at the 2019 session of The Western North Carolina Conference, one of which presented the tenants of UMC Next and rejected the “traditional plan”; and,

Whereas, South River United Methodist Church, with a more than two thirds vote of members present at a special called church conference has voted to disaffiliate from the United Methodist Church per Book of Discipline per ¶ 2553; and,

Whereas, the Board of Trustees and Disaffiliation Committee of South River UMC has been given the authority to negotiate and enter into a formal disaffiliation agreement with the Conference Trustees and execute all deeds, contracts, instruments, etc. needed to carry it out; and,

Whereas, the Conference Trustees and South River UMC have entered to a formal Disaffiliation Agreement (attached hereto as Exhibit A), per the requirements of ¶ 2553. Therefore, be it

Resolved that said formal disaffiliation agreement will be placed on the agenda of the 2021 meeting of the Western North Carolina Annual Conference and ask that the conference respect and affirm the desire of the South River UMC congregation to disaffiliate from The United Methodist Church, effective at the close of the Annual Conference.

Disaffiliation of Sunshine United Methodist Church, Bostic, N.C., Blue Ridge District (Vote: Yes 91.3%, No 8.7%)

Submitted by: Board of Trustees of Sunshine United Methodist Church, Bostic, N.C., Blue Ridge District

The congregation and members of Sunshine United Methodist Church have followed the teachings of the Bible and at this time we wish to disaffiliate as a matter of conscience, and we are prepared to complete the disaffiliation process.

It is our intent to complete all necessary steps of disaffiliation in the hope Sunshine United Methodist Church will be completely disaffiliated by 07-01-2021.

At the 2019 Western N.C. Conference petitions passed which our congregation stands in disagreement with. We disagree with the petition to General Conference about removing the language in the Discipline stating that homosexual practice is “incompatible with Christian teaching.” We also disagree with the rationale behind Petition 22 in its opposition to the Traditional Plan. To rule against homosexual ordination or marriage is in no way unjust or oppressive. For this reason, we disagree with the rejection of the Traditional Plan in Petition 22 that was passed at the 2019 Western N.C. Annual Conference.

We no longer wish to be affiliated with the United Methodist Church or any offspring of it.

We stand firm in the decision regardless of pending United Methodist Church legislation.

The Conference Trustees and Sunshine UMC have entered into a formal Disaffiliation Agreement (attached hereto as Exhibit A), per the requirements of ¶ 2553.

We ask that that the Disaffiliation Agreement be affirmed and approved by the 2021 meeting of The Western North Carolina Conference of The United Methodist Church and ask that the Annual Conference affirm and approve the disaffiliation of Sunshine UMC from The United Methodist Church.

Disaffiliation of Withers Chapel United Methodist Church, Belews Creek, N.C., Yadkin Valley District (Vote: Yes 91.7%, No 8.3%)

Submitted by: Board of Trustees of Withers Chapel United Methodist Church, Belews Creek, N.C., Yadkin Valley District

Whereas, by unanimous consent, the congregation of the Withers Chapel United Methodist Church has expressed disagreement with the results of the 2019 special session of the UMC Conference regarding the adoption of the “traditional plan” as presented; and,

Whereas, Withers Chapel United Methodist Church believes the “traditional plan” as approved does not sufficiently address the lack of accountability for Bishops and Clergy who openly disobey *The Book of Discipline*; and,

Whereas, Withers Chapel United Methodist Church does not agree with the passage of petitions at the 2019 session of The Western North Carolina Conference, one of which presented the tenants of UMC Next which rejects the “traditional plan”, and another petition which stated the annual conference’s strong disagreement with and condemnation of the “traditional plan”; and,

Whereas, the 2019 General Conference did provide a disaffiliation process for congregations that disagree with the actions of the United Methodist Church and its language regarding human sexuality and accountability to the church; and,

Whereas, Withers Chapel United Methodist Church, with a more than two thirds vote of members at special, duly called church conference has voted to disaffiliate from the United Methodist Church per *The Book of Discipline*, ¶ 2553; and,

Whereas, that the Board of Trustees of Withers Chapel United Methodist Church has been given the authority to negotiate and enter into a formal disaffiliation agreement with the Conference Trustees and execute all deeds, contracts, instruments, etc. needed to carry it out; and,

Whereas, the Conference Trustees and Withers Chapel UMC have entered to a formal Disaffiliation Agreement (attached hereto as Exhibit A), per the requirements of ¶ 2553. Therefore, be it

Resolved, that the Disaffiliation Agreement be affirmed and approved by the 2021 meeting of The Western North Carolina Conference of The United Methodist Church and ask that the Annual Conference affirm and approve the disaffiliation of Withers Chapel UMC from The United Methodist Church.

Disaffiliation of Zion United Methodist Church, Todd, N.C., Appalachian District (Vote: Yes 91.5%, No 8.5%)

Submitted by: Board of Trustees of Zion United Methodist Church, Todd, N.C., Appalachian District

Whereas, by unanimous consent, the congregation of the Zion United Methodist Church has expressed disagreement with the results of the 2019 special session of the UMC Conference regarding the adoption of the “traditional plan” as presented; and,

Whereas, Zion United Methodist Church believes the “traditional plan” as approved does not sufficiently address the lack of accountability for Bishops and Clergy who openly disobey *The Book of Discipline*; and,

Whereas, Zion United Methodist Church does not agree with the passage of petitions at the 2019 session of The Western North Carolina Conference, one of which presented the tenants of UMC Next which rejects the “traditional plan”, and another petition which stated the annual conference’s strong disagreement with and condemnation of the “traditional plan”; and,

Whereas, the 2019 General Conference did provide a disaffiliation process for congregations that disagree with the actions of the United Methodist Church and its language regarding human sexuality and accountability to the church; and,

Whereas, Zion United Methodist Church, with a more than two thirds vote of members at special, duly called church conference has voted to disaffiliate from the United Methodist Church per *The Book of Discipline*, ¶ 2553; and,

Whereas, that the Board of Trustees of Zion United Methodist Church has been given the authority to negotiate and enter into a formal disaffiliation agreement with the Conference Trustees and execute all deeds, contracts, instruments, etc. needed to carry it out; and,

Whereas, the Conference Trustees and Zion UMC have entered to a formal Disaffiliation Agreement (attached hereto as Exhibit A), per the requirements of ¶ 2553. Therefore, be it

Resolved, that the Disaffiliation Agreement be affirmed and approved by the 2021 meeting of The Western North Carolina Conference of The United Methodist Church and ask that the Annual Conference affirm and approve the disaffiliation of Zion UMC from The United Methodist Church.

CABINET RESOLUTIONS: Bishop Leeland introduced Rev. Amy L. Coles, assistant to the Bishop and secretary of the Cabinet, appearing on the live stream, who proposed adoption of the following resolutions on church discontinuance and abandonment:

**Resolution for the Closure of
Doubts United Methodist Church, Forsyth County, Yadkin Valley District
GCFA: 304271**

Whereas, the membership of Doubts United Methodist Church, Forsyth County, Yadkin District, has declined in worship and resources are not available to meet financial obligations; and,

Whereas, due to declining attendance and limited financial resources, the church is unable to fulfill the purpose and mission of the local church according to *The Book of Discipline* (2016), ¶¶ 201-204; and,

Whereas, on November 16, 2020, the charge conference of Doubts UMC made a faithful decision to close as a congregation after holding a closing worship on November 15, 2020; and,

Whereas, the Yadkin Valley District Superintendent, the presiding bishop, a majority of the district superintendents, and a majority of the Yadkin Valley District Board of Church Location and Building have consented to the following action; therefore, be it

Resolved, that **Doubts United Methodist Church, Forsyth County, Yadkin Valley District**, be closed effective November 16, 2020 and that the Board of Trustees, Western North Carolina Conference, United Methodist Church, Inc., be instructed to handle all property matters in accordance with ¶ 2549 of *The Book of Discipline* (2016) and the policies of the annual conference.

**Resolution for the Closure of
Fines Creek United Methodist Church, Haywood County, Smoky Mountain District
GCFA: 302480**

Whereas, the membership of Fines Creek United Methodist Church, Haywood County, Smoky Mountain District, has declined to 1 person in worship; and,

Whereas, due to declining attendance and limited financial resources, the church is unable to fulfill the purpose and mission of the local church according to *The Book of Discipline* (2016), ¶¶ 201-204; and,

Whereas, the Smoky Mountain District Superintendent, the presiding bishop, a majority of the district superintendents, and a majority of the Smoky Mountain District Board of Church Location and Building have consented to the following action; therefore, be it

Resolved, that **Fines Creek United Methodist Church, Haywood County, Smoky Mountain District**, be closed effective May 25, 2021 that the Board of Trustees, Western North Carolina Conference of the United Methodist Church, Inc., be instructed to handle all property matters in accordance with ¶ 2549.3 of *The Book of Discipline* (2016) and the policies of the annual conference.

**Resolution for the Closure of
First (Eden) United Methodist Church, Rockingham County, Northern Piedmont District
GCFA: 294628**

Whereas, First (Eden) United Methodist Church, Rockingham County, Northern Piedmont District, has declined to worship attendance averaging 3 (in person) and 5 (online); and,

Whereas, the church is no longer financially able to support a pastor’s salary and pension, and district and conference apportionments, nor able to adequately maintain the building(s); and,

Whereas, First (Eden) United Methodist Church is no longer able to fulfill its mission and purpose as required by ¶¶ 201-204 of *The Book of Discipline* (2016) of The United Methodist Church; and,

Whereas, members present from First (Eden) United Methodist Church, Rockingham County, Northern Piedmont District, made a faithful decision by vote on February 14, 2021 to discontinue as a congregation, effective February 20, 2021; and,

Whereas, First (Eden) United Methodist Church has planned to hold a closing worship celebration on February 14, 2021; and,

Whereas, the presiding bishop, a majority of the cabinet of the Western North Carolina Conference, the Northern Piedmont district superintendent, and the Northern Piedmont District Board of Church Location and Building have consented to the following action; therefore, be it

Resolved, that **First (Eden) United Methodist Church, Rockingham County, Northern Piedmont District** be considered closed effective February 20, 2021; and that the property be transferred to the Board of Trustees, Western North Carolina Conference, The United Methodist Church, Inc. which is hereby instructed to handle all property matters in accordance with ¶2549 of *The Book of Discipline* (2016) and the policies of the annual conference.

**Resolution for the Closure of
Highland United Methodist Church, Guilford County, Northern Piedmont District
GCFA: 295246**

Whereas, Highland United Methodist Church, Guilford County, Northern Piedmont District, has declined to worship attendance averaging 6 or fewer; and,

Whereas, the church is no longer financially able to support a pastor's salary and pension, and district and conference apportionments, nor able to adequately maintain the building(s); and,

Whereas, Highland United Methodist Church is no longer able to fulfill its mission and purpose as required by ¶¶ 201-204 of *The Book of Discipline* (2016) of The United Methodist Church; and,

Whereas, the presiding bishop, a majority of the cabinet of the Western North Carolina Conference, the Northern Piedmont district superintendent, and the Northern Piedmont District Board of Church Location and Building have consented to the following action; therefore, be it

Resolved, that **Highland United Methodist Church, Guilford County, Northern Piedmont District** be considered closed effective March 31, 2021; and that the property be transferred to the Board of Trustees, Western North Carolina Conference, The United Methodist Church, Inc. which is hereby instructed to handle all property matters in accordance with ¶2549 of *The Book of Discipline* (2016) and the policies of the annual conference.

Further resolved, that the Board of Trustees, Western North Carolina Conference, The United Methodist Church, Inc. be requested to transfer title to all property, real and personal, tangible and intangible, of Highland United Methodist Church, Guilford County, Northern Piedmont District, to the merged congregation of Ward Street United Methodist Church, Guilford County, Northern Piedmont District, and Rankin Memorial United Methodist Church, Guilford County, Northern Piedmont District, as the location and property for their newly merged congregation.

Rev. Coles offered a prayer of thanksgiving for the mission, ministry, heritage, legacy, and the people of the several congregations dissolved and abandoned.

Bishop Leeland indicated that on the ballot, adoption of the resolutions of church closures will require only a single vote (vote: Yes 96.9%, No 3.1%).

RESOLUTION FOR THE 2022 ANNUAL CONFERENCE MEETING: Bishop Leeland indicated that *The Book of Discipline* requests that a date and place be set for the time of Annual Conference for 2022. He proposed that the location of the 2022 Annual Conference meet at Lake Junaluska, June 17-19, 2022. (Ballot vote: Yes 96.7%, No 3.3%).

**ORDER OF THE DAY:
CELEBRATION OF BISHOP PAUL AND JANET LEELAND'S MINISTRY**

While Bishop Paul Leeland will continue his leadership of The Western North Carolina Conference through the month of August 2021, the Rev Kimberly T. Ingram noted that today the annual conference celebrates the retirement of Bishop Paul and Janet Leeland and his faithful service for over fifty years of ministry. The Rev. Sanford L. Giles, chairperson of the committee on episcopacy, indicated that Bishop Leeland is completing his fifth year as resident bishop and presiding at his final annual conference for the Western North Carolina Conference. His official retirement is September 1, 2021. Rev. Giles announced that if not for COVID-19, this celebration would be in-person at Lake Junaluska and for that reason the recognition and celebration of Bishop Leeland's ministry will be presented using images, anecdotes, and expressions of gratitude to Bishop Leeland and his wife, Janet. Rev. Giles expressed his personal gratitude for Bishop Leeland's ministry and wished him and Mrs. Leeland well in retirement. Wanda Musgrave, former chair of committee on episcopacy traced the chronology of his ordination, pastoral ministry, including his church appointments, and his election to the episcopacy and annual conferences served. Jarvis R. Wilson, presented a musical tribute, "Great Is Thy Faithfulness." Rev. Beth Hood, North Carolina Annual Conference assistant to the bishop and director of clergy life, Rev. Cory Smith, former district superintendent and director of connectional life ministries of the Alabama-West Florida Conference and pastor of Auburn UMC, Dr. Gray Southern, board member of Wespeth, Rev. Dr. Otto D. Harris, III, former interim director of equity and justice and senior pastor, Saint Mark's (Charlotte, ME), Rev. Dr. In-Yong Lee, chair of dismantling racism task force and senior pastor, First (Rutherfordton, BR), Rev. Kari L. Howard, co-chair conference leadership development team and pastor West Bend (Asheboro, UW), Rev. Frank Ramos, chair conference vitality team and pastor Adonai Mission (Asheboro, UW), Jane Boatwright Wood, former Western North Carolina Conference lay leader, and Peg Aldridge, member of the committee on the episcopacy listed significant accomplishments of Bishop Leeland's leadership in local congregations, the annual conferences in which he presided and the general church. Each speaker gave personal testimony and gratitude and wished Bishop and Janet Leeland well in retirement. Rev. David A. Snipes, president and CEO of the United Methodist Foundation, announced that in collaboration with the committee on the episcopacy, the Foundation has created a permanent endowment, The Paul and Janet

Leeland Endowment Fund, which will support the mission and ministries of the Northern Haiti Mission and UMAR. On behalf of the Western North Carolina Conference United Methodist Women and their president, Julia A. Willis, Lynda Morris, president of the Metro District United Methodist Women, presented to Bishop Paul Leeland a special mission recognition pin with two diamonds, which represents a contribution of \$2,000.00 for global mission work of the United Methodist Women, in honor of his support of United Methodist Women. On behalf of the committee on episcopacy, the board of laity and the cabinet, Rev. Andrea F. Smith, West-St. Paul (Mooresville, ME) and member of the committee on episcopacy, presented the bishop a framed picture of the words that most described the bishop, with the words most associated with him in larger fonts. The words were depicted in the shape of the cross and the word "Faithful" was the word most frequently used to describe Bishop Leeland. Hank Dozier and Rev. Shirley Canty, Burge Memorial - Rock Hill (Mount Holly, CV) offered prayer. Bishop Leeland expressed gratitude for the affirmation and affection given to him and Janet Leeland.

FIXING OF THE APPOINTMENTS: Bishop Paul L. Leeland officially fixed the clergy appointments for the Western North Carolina Conference of The United Methodist Church for the ensuing year as previously published.

RECESS: The conference recessed at 11:47 a.m. in order to convene the annual meeting of The United Methodist Foundation, Inc.

ANNUAL MEETING OF THE MEMBERSHIP OF THE UNITED METHODIST FOUNDATION, INC.: The Reverend David A. Snipes, President and CEO of the Foundation, called the annual meeting to order and presented the report. He noted the creation of the Foundation in 1967 by the annual conference with the dream of providing planned giving development. Fifty-four years later the Foundation is self-sustaining and on the basis of assets managed is the largest foundation in the Southeastern Jurisdiction and the third largest in the connection. All of the work of the Foundation is only possible through the partnerships formed with the Foundation and its contributors. He encouraged the members of the annual conference to view the pre-conference video to learn about the Foundation team members and learn the stories of transformational ministries. The clergy and lay members of the annual conference are members of the Foundation and as such elect the board of directors. Rev. Snipes nominated the following for election to the board in the class of 2024: Ann Martin, Brad Chapman, Jennifer Davis, Rev. Ken Lyon and Will Rucker. There are 15 board members in three classes of five, plus additional ex officio members. These, nominees will require a vote which will appear on the ballot (Election Buddy Poll Ballot results: Yes 98.5%, No 1.5%). Rev. Snipes reported that this year the Foundation distributed monies totaling almost 1.2 million dollars either back into the annual conference or into the world for transformational ministries. A part of that distribution is a check for \$75,000.00 for the Comprehensive Plan for Equity, the Bishop's annual emphasis. In the past four years a total of \$188,000.00 has been contributed to this initiative. The annual meeting of the Foundation adjourned at 11:55 a.m.

ANNUAL CONFERENCE RECONVENES: The conference reconvened at 11:55 a.m.

PRIVILEGE: Bishop Leeland thanked Rev. David A. Snipes for his twenty years of service to date as president and CEO of the United Methodist Foundation. Also, he expressed his appreciation for the very detailed work that the Rev. Kim Ingram, conference secretary, does throughout the year to prepare and execute the executive session of the clergy and the annual meeting of the Western North Carolina Conference.

ANNOUNCEMENTS: Rev. Ingram made the following announcements: the electronic ballot will open after the close of this live stream session and will remain open until midnight. For help with the ballot or with questions email the help desk at help@wnccumc.net. Mail-in ballots must be received by Wednesday, June 16, 2021. The results of the ballot will be posted on or before June 21, 2021.

HYMN: A choir of Saint Matthews UMC, Greensboro presented the hymn "New Revelation."

BENEDICTION: Using Paul's benediction from II Thessalonians, Bishop Paul L. Leeland pronounced the benediction.

ADJOURNMENT: The Western North Carolina Annual Conference of the Southeastern Jurisdiction of The United Methodist Church adjourned sine die at 12 noon.

SATURDAY, JUNE 19, 2021

THE ORDERING OF MINISTRY GEORGE R. STUART AUDITORIUM, LAKE JUNALUSKA, NORTH CAROLINA

WORSHIP SERVICE – THE ACT OF COMMISSIONING – 10:00 A.M.

The Rev. Kyle Sigmon, FaithBridge (Blowing Rock, AP) opened the service, presenting three of his original compositions: "Limitless", "One", and "Abide". Following the processional hymn 577 (UMH), "God of Grace and God of Glory", Bishop Paul L. Leeland led the responsive greeting and prayer; and, the act of remembering our baptism and common ministry. Bishop Leeland introduced Bishop Larry M. Goodpaster, retired and former resident bishop of the Western North Carolina Annual Conference, who will bring the morning proclamation. Rev. Dr. Judy R. Chung, executive director of missionary service, General Board of Global Ministries, presented the one candidate for commissioning as a church and community worker missionary, explained the work of church and community workers missionary program and examined the candidate. Bishop Leeland commissioned the candidate for her ministry. Bishop Leeland presented the names of the three candidates for commissioning as consecrated deaconesses, examined them and commissioned them as consecrated deaconesses. John Crane, conference lay leader, on behalf of the board of laity, presented those to be commissioned as provisional members. Rev. Lynda L. Ferguson, First (Asheboro, UW) and chair of the

board of ordained ministry read the names of the 14 persons in the class of 2020 and the 14 persons in the class of 2021 to be commissioned as provisional members. Bishop Leeland asked the people of God to give assent to the commissioning of these 28 persons as provisional members and it was given. Following the song of celebration, “Be Thou My Vision”, by Brooke Reyes, worship leader and member of Mars Hill UMC (Mars Hill, BR); accompanied by Adam Ward, organist and member of Providence UMC (Charlotte, ME), Bishop Larry Goodpaster offered the prayer for illumination. After his reading of the scripture, Bishop Goodpaster took as his text, Philippians 2:1-11 and delivered the sermon, entitled, A Fine Madness. Bishop Goodpaster remembered the time of his ordination as a deacon in the North Mississippi Conference and the defeat again that year to merge the N. Mississippi Conference and the Upper Mississippi Conference (black annual conference of The Central Jurisdiction). It brought a challenge to his ordination, but he chose to work to end systemic racism. The question that emerged for him fifty years ago and that he asks all those to be commissioned, “Have you lost your mind?” Given the current climate and culture of the nation and denomination, why would you choose a path toward ordination? But he encouraged the candidates. He told them they were in good company with the likes of John Wesley, Noah, Moses, the Apostle Paul, and Jesus. The church needs leaders who have lost their minds to the creative, redemptive, and transformative power of the Holy Spirit and will be obedient to the voice of the Good Shepherd. He challenged the candidates to be a witness for Jesus Christ and the power of God at work in peoples’ lives. He prayed, like Paul, for the provisional members to gain the mind of Christ, a gift of God and activated by faith. Rev. Annalee Allen, conference associate director of ministerial services, led the affirmation of faith, The Apostles’ Creed. Bishop Leeland examined the candidates to be commissioned as provisional members and assisted by Bishop Goodpaster prayed over and commissioned each candidate. The newly commissioned provisional member received a cross from Rev. Kimberly T. Ingram, conference director of ministerial services, and their credentials. Following a prayer of thanksgiving by Bishop Leeland and the recessional hymn 648 (UMH), “God, the Spirit, Guide and Guardian”, Bishop Leeland pronounced the dismissal with blessing.

WORSHIP SERVICE – ORDINATION OF MEMBERS IN FULL CONNECTION – 2:00 P.M.

The Rev. Kyle Sigmon, FaithBridge (Blowing Rock, AP) opened the service, presenting three of his original compositions: “Limitless”, “One”, and “Abide”. Following the processional hymn 577 (UMH), “God of Grace and God of Glory”, Bishop Paul L. Leeland led the responsive greeting and prayer; and, the act of remembering our baptism and common ministry. Bishop Leeland introduced Bishop Larry M. Goodpaster, retired and former resident bishop of the Western North Carolina Annual Conference, who will bring the afternoon proclamation. John Crane, conference lay leader, on behalf of the board of laity, presented those to be ordained in full connection. Rev. Lynda L. Ferguson, First (Asheboro, UW) and chair of the board of ordained ministry read the names of the 3 persons in the class of 2020 and the one person in the class of 2021 to be ordained as deacon; the 10 persons in the class of 2020 and the 14 persons in the class of 2021 to be ordained as elders; and, the one person by transfer from another denomination, whose ordination was being recognized. Bishop Leeland asked the people of God to give assent to the ordination of these 28 persons in full connection and it was given. Following the song of celebration, “Be Thou My Vision”, by Brooke Reyes, worship leader and member of Mars Hill UMC (Mars Hill, BR); accompanied by Adam Ward, organist and member of Providence UMC (Charlotte, ME), Bishop Larry Goodpaster offered the prayer for illumination. After his reading of the scripture, Bishop Goodpaster took as his text, John 12:20-26 and delivered the sermon, entitled, Now I See. Bishop Goodpaster noted that today is Juneteenth and remembers the day the last slaves learned of their emancipation. While this new federal holiday will celebrate the end of slavery, it will also recall the long, continuing struggle for justice in the United States. The date on each ordinands’ credentials should remind them of their baptismal vows to resist evil, injustice and oppression in whatever forms they present themselves. May each ordinand remember the vows taken today to lead people to faith in Jesus Christ and seek peace, justice, and freedom for all people. In view of this historic date Bishop Goodpaster used the desire of some Greeks (who represent the world at large) to see Jesus to admonish, encourage, and challenge those to be ordained to help people to see Jesus in their words, actions, attitudes, leadership, and ministry. He cautioned the ordinands not to try this alone but to take companions on the journey. He explained that it is easy to get distracted, to grow weary, to become jaded and grow cynical, envious, suspicious, and discouraged. He encouraged them to stay focused on God, follow Jesus, and discipline their lives into a cross-shaped life. Rev. Annalee Allen, conference associate director of ministerial services, led the affirmation of faith, The Apostles’ Creed. Bishop Leeland examined all the candidates to be ordained. Following further questions by Bishop Leeland, the classes of 2020 and 2021 for the order of deacon were ordained by Bishop Leeland, assisted by Bishop Goodpaster, Bishop Jose Antonio McLoughlin, Episcopal Bishop for the Diocese of Western North Carolina, and other clergy in full connection by prayer and the laying on of hands. Each newly ordained deacon received a stole and were presented a certificate of ordination. Bishop Leeland examined the classes of 2020 and 2021 for the order of elder and ordained them by prayer and the laying on of hands. Bishop McLoughlin, Bishop Goodpaster, and other clergy assisted. Each newly ordained elder received a stole and were presented a certificate of ordination. Bishop Leeland welcomed and recognized the ordination of the one person transferring into the Western North Carolina Conference from the African Methodist Episcopal Church. Following a prayer of thanksgiving and the recessional hymn 648 (UMH), “God, the Spirit, Guide and Guardian”, Rev. Carrie A. Carpenter, Aldersgate (Shelby, CV) a newly ordained deacon, pronounced the dismissal with blessing.

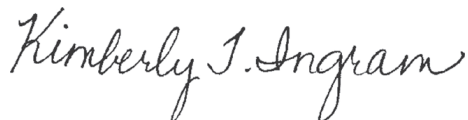

Kimberly T. Ingram



Paul L. Leeland

D. CERTIFICATE OF COMMISSIONING AND ORDINATION

This is to certify that at a service of commissioning held on Saturday morning, June 19, 2021, in George R. Stuart Auditorium, Lake Junaluska, North Carolina, I, Paul L. Leeland, a bishop in The United Methodist Church did

Commission for ministry in The United Methodist Church under the *The Book of Discipline* (2016) as provisional members of the Western North Carolina Annual Conference:

Arthur Cade Barefoot, Joshua Hackney Barnes, Andrew Dixon Baten, Nina Dawn Miller, Thomas Henderson Owens, James Edward Padgett, Taylor Nicole Pryde, Emily Laine Rivers, Katherine Elise Sherrill, Michael Kenneth Turner, Charmaigne Van Rooyen, Nathan Scott Webb, and Precieuse Adula Wilson, of the 2020 class; and,

Tangela Linn Cameron, Spencer Elizabeth Cullom, Stephen Lee Fitch, Caroline Raines Franks, Katherine Blaylock Galyon, Fomba Karva, Kelli Brown Mullinix, Thomas Wayne Purdy, Linell Robinson, Camille Zabreta Roddy, Shonnie Lewis Streder, Robert Lawrence Summers, Bradley Dean Treece, and Claire Noelle Holland Watson, of the 2021 class.

This is further to certify that at a service of ordination held on Saturday afternoon, June 19, 2021, in George R. Stuart Auditorium, Lake Junaluska, North Carolina, I did

Ordain to the Order of Deacon in The United Methodist Church:

Lisa Kindley Rettew, Kelly Rae Shrader, and Kayln Marie Wiley, of the 2020 class; and,

Carrie Allison Carpenter, of the 2021 class;

Ordain to the Order of Elder in The United Methodist Church:

Wendy Anne Von Seggern Barnes, Nicole Ross Baten, Kevin Thomas Bates, Luke Stephen Edwards, David Benjamin Floyd, Samuel McMasters Lewis, Stacey Reavis Lundy, Kristina Kay Mares, Jeremy Scott Morris, and Brandon Phillip Conrad Wrencher Sr. of the 2020 class; and,

Cole Darren Altizer, David Alan Blankenburg, Ellis Khari Carson, Luke Patton Christy, Charles Stephen DiRico, Mary Elizabeth Gaston, Evan Wilson Hill, Amy Beth Hutchison, Wanda Gail Helms Lancaster, Johnny Donald Lord, Joseph Thomas Precht, Chad Howard Shoaf, Bryan Allen Wilson, and John William Yeager, of the 2021 class.



Bishop

d) Indicate the president or equivalent for the following organizations.

Organization	Name of Agency	Chairperson(s)
Conference United Methodist Women (¶647)	Conference United Methodist Women	Julia Willis
Conference United Methodist Men (¶648)	Conference United Methodist Men	William Waddell
Conference Council on Youth Ministry (¶649)	Conference Council on Youth Ministry	Nick Hall and Rebecca Langston
Conference Council on Young Adult Ministry (¶650)?	Connectional Table	John Crane and Caroline Wood

e) Have persons been elected for the following district boards and committees? Answer yes or no.

- (1) District Boards of Church Location & Building (¶2518.2)? Yes
- (2) Committees on District Superintendency (¶669)? Yes
- (3) District Committees on Ordained Ministry (¶666)? Yes

f) What other councils, boards, commissions, or committees have been appointed or elected in the annual conference?

..... See Sections II and VII of *Journal*

5. Have the secretaries, treasurers, and statisticians kept and reported their respective data in accordance to the prescribed formats? (¶606.8)? Yes

6. What is the report of the statistician? See Vol. II: Section XIII of *Journal*

7. What is the report of the treasurer? See Sections VIII and XII of *Journal*

8. What are the reports of the district superintendents as to the status of the work within their districts? See Vol. I: Sections II., VI.A., X.D., and Vol. II: Section XIII of *Journal*

9. What is the schedule of minimum base compensation for clergy for the ensuing year (¶¶342, 625.3)? v

Schedule of 2022 Minimum Compensation for Clergy Serving Full-Time Appointments

Elders and Deacons in Full Connection.....	\$ 43,260
Provisional/Associate Members	38,934
Local Pastors who have completed the Course of Study/M.Div.	36,230
Local Pastors before completion of Course of Study.....	34,608

10. What amount has been apportioned to the pastoral charges within the conference to be raised for the support of the district superintendents for the ensuing year (¶614.1a)? \$ 1,872,120

11. a) What amount has been apportioned to the pastoral charges within the conference to be raised for the support of the pension and benefit programs of the conference for the ensuing year (¶¶614.1d, 1507)?

The conference invoices each pastoral charge for the actual cost of its pastor's pension and health benefits, less a portion of the health benefit cost contributed by the pastor. It is expected that invoiced pension benefit costs will total approximately \$6,000,000 and invoiced health benefits costs will total approximately \$12,000,000, for aggregate benefit costs invoiced to the pastoral charges of \$18,000,000 for 2022.

b) What are the apportionments to this conference for the ensuing year?

(1) For the World Service Fund?.....	\$ 3,128,295
(2) For the Ministerial Education Fund?	1,056,593
(3) For the Black College Fund?	421,465
(4) For the Africa University Fund?	94,322
(5) For the Episcopal Fund?	926,416
(6) For the General Administration Fund?	371,459
(7) For the Interdenominational Cooperation Fund?	82,633

12. What are the findings of the annual audit of the conference treasuries? See Section XII of *Journal*

13. Conference and district lay leaders (¶¶603.9, 660):

a) Conference lay leader..... John Crane (See Officers and Staff, Section I.A. of *Journal*)

b) Associate conference lay leaders None

c) District and associate district lay leaders (See District Organization, Section II of *Journal*)

Appalachian: Penny Ledbetter; *Blue Ridge:* Russ Darnall; *Catawba Valley:* George Eubanks; *Metro:* Louretta Howze; *Northern Piedmont:* Kim Eller; *Smoky Mountain:* Sue Jones; *Uwharrie:* Kathy Odell; *Yadkin Valley:* Tim Hoffman

14. List local churches which have been:

a) Organized or continued as New Church Starts (¶259,1-4, continue to list congregations here until listed in questions 14.d, e, or f)

GCF Number	Church Name	Mailing Address	Date Founded
BLUE RIDGE DISTRICT			
288206	Blue Ridge Rural	c/o 27 Balm Grove Ave, Asheville, NC 28806	07/01/19
289143	Haywood Street Congregation	PO Box 2982, Asheville, NC 28802	07/01/09
288183	Polk County New Start	c/o 27 Balm Grove Ave, Asheville, NC 28806	07/01/19
288217	Wellspring	3578 Sweeten Creek Rd, Arden NC 28704	07/01/19
CATAWBA VALLEY DISTRICT			
140313	As it Is, A United Methodist Congregation	1511 E Ozark Ave, Gastonia, NC 28054	07/01/21
288228	Checkpoint (Denver)	PO Box 1113, Lincolnton, NC 28092	07/01/20
METRO DISTRICT			
288946	Greater Vision	11901 Eastfield Rd, Huntersville, NC 28078	07/01/03
288013	Inclusion Community	PO Box 2292, Cornelius, NC 28031	07/01/12
288070	Journey	PO Box 811, Kannapolis, NC 28082	06/09/13
289132	Sanctuary	3020 Prosperity Church Rd, PMB 168 Charlotte, NC 28269	07/01/07
288150	The Place (Charlotte)	PO Box 217276, Charlotte, NC 28221-7276	07/01/18

NORTHERN PIEDMONT DISTRICT			
288148	The Good Neighbor Movement	PO Box 4523, Greensboro, NC 27404	07/01/17
288230	The Hope Church	PO Box 4523, Greensboro, NC 27404	07/01/20
YADKIN VALLEY DISTRICT			
288194	The Place of New Life	215 Jones School Rd, Ste 105, Mt Airy, NC 27030	07/01/19
288081	New Story	1024 Waughtown St, Winston-Salem, NC 27107	07/01/13

b) Organized or continued as Mission Congregations (§259.1-4, continue to list here until listed in questions 14.d, e, or f)

GCFA Number	Church Name	Mailing Address	Date Founded
METRO DISTRICT			
292106	First Hmong Mission	2101 Belvedere Ave, Charlotte, NC 28205	12/04/94
004851	The Gathering	72 Corban Ave SW, Concord, NC 28025	07/01/16
291716	South Tryon Community Mission	2516 S Tryon St, Charlotte, NC 28203	07/01/01
NORTHERN PIEDMONT DISTRICT			
295383	Ward Street Mission	1619 W Ward Ave, High Point, NC 27260	06/11/05
UWHARRIE DISTRICT			
301931	Adonai Mission	PO Box 5322, Asheboro, NC 27204	10/21/01

c) Organized or continued Satellite congregations (§247.22, continue to list here until listed in questions 14.a, b, d, or e)

Parent Church	Satellite Congregation	Mailing Address
APPALACHIAN DISTRICT		
Boone	King Street Church	471 New Market Blvd, Boone, NC 28607
Boone	Blackburn's Chapel Campus	3986 Todd Railroad Grade Rd, Todd, NC 28684
BLUE RIDGE DISTRICT		
Mitchell-Yancey	Deyton Bend Campus	11000 Double Island Rd, Green Mountain, NC 28740
Mitchell-Yancey	Red Hill Campus	5786 Hwy 226 W, Bakersville, NC 28705
CATAWBA VALLEY DISTRICT		
Christ (Hickory)	Fairgrove Campus	1800 Fairgrove Church Rd SE, Conover, NC 28613
Christ (Hickory)	Lincolnton Campus	133 Eagle Nest Rd, Lincolnton, NC 28092
Christ (Hickory)	Northside Campus	2350 Springs Rd NE, Hickory, NC 28601
Christ (Hickory)	Statesville Campus	2172 Wilkesboro Hwy, Statesville, NC 28625
METRO DISTRICT		
Assurance	Connections	9700 Mt. Holly-Huntersville Rd, Huntersville, NC 28078
Good Shepherd	Zoar Campus	13611 Zoar Rd, Charlotte, NC 28278
Providence	St. John's Campus	4305 Monroe Rd, Charlotte, NC 28205
Weddington	Bond's Grove Campus	8215 Bonds Grove Church Rd, Waxhaw, NC 28173
Weddington	Marvin Campus	9914 New Town Rd, Marvin, NC 28173
Weddington	Monroe Campus	520 Engleside Rd, Monroe, NC 28110
NORTHERN PIEDMONT DISTRICT		
Christ (Greensboro)	Glenwood Campus	410 N Holden Rd, Greensboro, NC 27410
Woodmont	Mission First Campus	1926 Richardson Dr, Reidsville, NC 27320
SMOKY MOUNTAIN DISTRICT		
First (Hayesville)	Sweetwater Campus	PO Box 85, Hayesville, NC 28904
UWHARRIE DISTRICT		
First (Asheboro)	Lydia's Place	114 Francis St, Asheboro, NC 27203 (est 07/01/20)
YADKIN VALLEY DISTRICT		
New Story	Waughtown Outpost	1024 Waughtown St, Winston-Salem, NC 27107

d) Organized as Chartered (§259.5-10, continue to list here until listed in questions 14.e or f)None

e) Merged (§2546, 2547)

Name of First Church and GCFA Number	Name of Second Church and GCFA Number	Name of Merged Church and GCFA Number	Date Merged
--------------------------------------	---------------------------------------	---------------------------------------	-------------

(1) United Methodist with United Methodist

APPALACHIAN DISTRICT			
Sparta 297768	Hope Fellowship 288172	Sparta 297768	06/08/21
NORTHERN PIEDMONT DISTRICT			
Ward Street Mission (High Point) 295383	Rankin Memorial (High Point) 295348	Ward Street Mission (High Point) 295383	05/01/21
First (High Point) 295224	Christ (High Point) 295304	First (High Point) 295224	06/30/21
YADKIN VALLEY DISTRICT			
Sunrise (Lewisville) 303861	G3 (Winston Salem) 288092	New Day Community Church, a United Methodist Congregation 303861	05/23/21

(2) Other mergers (indicate denomination)None

f) Discontinued or abandoned (§229, 341.2, 2549) (State which for each church listed.)

GCFA Number or Parent Church	Church Name or Satellite Congregation	Location	Date Closed	Reason: Financial, Abandoned, Discontinued, or Disaffiliation
------------------------------	---------------------------------------	----------	-------------	---

(1) New Church Start (§259.2,3)None

(2) Mission Congregation (§259.1a)None

(3) Satellite Congregation

CATAWBA VALLEY DISTRICT				
Christ (Hickory), parent church	Gastonia Mission Campus	1511 E Ozark Ave, Gastonia, NC 28054	06/30/21	Satellite congregation closed upon conversion to new start church, As It Is

(4) Chartered Local Church (§259.5)

APPALACHIAN DISTRICT				
299791	Mount Zion	Lenoir, NC	05/12/21	Disaffiliation

(4) Chartered Local Church (§259.5) (Discontinued or Abandoned, Continued)

BLUE RIDGE DISTRICT				
290665	Brown's View (Candler)	Candler, NC	11/25/20	Disaffiliation
297110	Cedar Grove (Bostic)	Bostic, NC	01/27/21	Disaffiliation
297187	Golden Valley (Bostic)	Bostic, NC	01/21/21	Disaffiliation
CATAWBA VALLEY DISTRICT				
967642	Brevard's Chapel	Denver, NC	07/31/20	Financial
METRO DISTRICT				
298240	Bethel	Midland, NC	09/16/20	Disaffiliation
NORTHERN PIEDMONT DISTRICT				
294628	First	Eden, NC	02/20/21	Discontinued
295246	Highland	High Point, NC	03/31/21	Financial
SMOKY MOUNTAIN DISTRICT				
302480	Fines Creek	Clyde, NC	05/25/21	Abandoned
YADKIN VALLEY DISTRICT				
304273	Doubs	Pfafftown, NC	11/16/20	Financial
300856	Hardison	Mocksville, NC	09/16/20	Disaffiliated
301598	Mount Pleasant	Thomasville, NC	09/11/20	Disaffiliated

Note: Sixteen churches requested disaffiliation and were approved at the 2021 annual conference. They will appear in the 2022 BAC with each church's disaffiliation effective date being established as the date of property transfer.

g) Relocated and to what addressNone

h) Changed name of church? (Example: "First" to "Trinity")

GCFA Number	Former Name	New Name	Address
METRO DISTRICT			
004851	Opportunity House Mission	The Gathering	72 Corban Ave SW, Concord, NC 28025
NORTHERN PIEDMONT DISTRICT			
288230	Greensboro Loop (NS)	The Hope Church	PO Box 4523, Greensboro, NC 2740
YADKIN VALLEY DISTRICT			
288194	Mount Airy New Start	The Place of New Life	1108 Springview Drive, High Point, NC 27265

i) Transferred this year into this conference from other United Methodist conference(s) and with what membership (§§41, 260)?None

j) What cooperative parishes in structured forms have been established? (§206)

Parish Name / GCFA Number	Charge Name	Church Name
APPALACHIAN DISTRICT		
<i>Foothills Cooperative Parish (est. 07/01/15)</i>		
299541	Foothills Cooperative Parish (Colliers, Gamewell, Whitnel)	Colliers (Lenoir)
299665	Foothills Cooperative Parish (Colliers, Gamewell, Whitnel)	Gamewell (Lenoir)
300388	Foothills Cooperative Parish (Colliers, Gamewell, Whitnel)	Whitnel (Lenoir)
<i>Hiddenite-Stony Point Parish (est. 07/01/19)</i>		
297586	Hiddenite-Stony Point Parish (Carson's Chapel, Hiddenite, Liberty, Philadelphia, South River)	Hiddenite (Hiddenite)
288742	Hiddenite-Stony Point Parish (Carson's Chapel, Hiddenite, Liberty, Philadelphia, South River)	Carson's Chapel (Taylorsville)
288764	Hiddenite-Stony Point Parish (Carson's Chapel, Hiddenite, Liberty, Philadelphia, South River)	South River (Hiddenite)
288365	Hiddenite-Stony Point Parish (Carson's Chapel, Hiddenite, Liberty, Philadelphia, South River)	Liberty (Hiddenite)
968497	Hiddenite-Stony Point Parish (Carson's Chapel, Hiddenite, Liberty, Philadelphia, South River)	Philadelphia (Stony Point)
BLUE RIDGE DISTRICT		
<i>Hominy Valley Parish (est. 07/01/21)</i>		
290200	Hominy Valley Parish: Acton - Oak Hill	Acton (Asheville)
291066	Hominy Valley Parish: Acton - Oak Hill	Oak Hill (Candler)
291088	Hominy Valley Parish: Piney Mountain - Sardis	Piney Mountain (Candler)
291181	Hominy Valley Parish: Piney Mountain - Sardis	Sardis (Asheville)
291124	Hominy Valley Parish: Reeves Chapel - Snow Hill	Reeves Chapel (Asheville)
290712	Hominy Valley Parish: Reeves Chapel - Snow Hill	Snow Hill (Candler)
<i>Rutherford East Cooperative Parish (est. 07/01/19)</i>		
296332	Rutherford East Cooperative Parish: Oak Grove (Ellenboro)	Oak Grove (Ellenboro)
296992	Rutherford East Cooperative Parish: Pisgah (Rutherfordton) - Pleasant Grove (Forest City)	Pisgah (Rutherfordton)
296480	Rutherford East Cooperative Parish: Pisgah (Rutherfordton) - Pleasant Grove (Forest City)	Pleasant Grove (Forest City)
296412	Rutherford East Cooperative Parish: Salem (Bostic)	Salem (Bostic)
967711	Rutherford East Cooperative Parish: Wells Spring (Forest City) - Brook's Chapel (Polkville) - Mundy's Chapel (Mooresboro)	Wells Spring (Forest City)
968544	Rutherford East Cooperative Parish: Wells Spring (Forest City) - Brook's Chapel (Polkville) - Mundy's Chapel (Mooresboro)	Brook's Chapel (Polkville)
967892	Rutherford East Cooperative Parish: Wells Spring (Forest City) - Brook's Chapel (Polkville) - Mundy's Chapel (Mooresboro)	Mundy's Chapel (Mooresboro)

NORTHERN PIEDMONT DISTRICT		
<i>Trinity Cooperative Parish (est. 07/01/20)</i>		
301656	Trinity Parish (Trinity Memorial, St. Mary's, Mount Zion)	Mount Zion (Trinity)
968247	Trinity Parish (Trinity Memorial, St. Mary's, Mount Zion)	St. Mary's (Trinity)
302046	Trinity Parish (Trinity Memorial, St. Mary's, Mount Zion)	Trinity Memorial (Trinity)
<i>Southwest Greensboro Cooperative Parish (est. 07/01/20)</i>		
294903	Southwest Greensboro Cooperative Parish (Groometown, St. Andrews, Vickrey)	Groometown (Greensboro)
294914	Southwest Greensboro Cooperative Parish (Groometown, St. Andrews, Vickrey)	St. Andrews (Greensboro)
295111	Southwest Greensboro Cooperative Parish (Groometown, St. Andrews, Vickrey)	Vickrey (Greensboro)
YADKIN VALLEY DISTRICT		
<i>Anchor Parish (est. 07/01/19)</i>		
304078	Anchor Parish (Mount Pleasant, New Home, Prospect, Shady Grove) - Fulton	Mount Pleasant (Boonville)
304114	Anchor Parish (Mount Pleasant, New Home, Prospect, Shady Grove) - Fulton	New Home (East Bend)
304091	Anchor Parish (Mount Pleasant, New Home, Prospect, Shady Grove) - Fulton	Prospect (East Bend)
304158	Anchor Parish (Mount Pleasant, New Home, Prospect, Shady Grove) - Fulton	Shady Grove (East Bend)

k) What other changes have taken place in the list of churches?.....None

15. Are there Ecumenical Shared Ministries in the conference? (¶207, 208)

District	GCFA Number	Name	Other Denomination(s)
a) Federated church.....			None
b) Union Church			
BLUE RIDGE	291374	Pleasant Grove (Weaverville)	Baptist, Presbyterian
YADKIN VALLEY	303850	Danbury Community Chapel	Presbyterian
c) Merged Church.....			None
d) Yoked Parish.....			None

16. What changes have been made in district and charge lines (please list the GCFA Number beside church name)?

Effective Date	New Charge Name <i>Old Charge Name</i>	Churches in Charge	GCFA
APPALACHIAN DISTRICT			
07/01/21	Little Laurel - Sutherland (Creston) <i>Formerly: Little Laurel - Pleasant Valley - Sutherland</i>	Little Laurel (Creston)	288068
07/01/21	Little Laurel - Sutherland (Creston) <i>Formerly: Little Laurel - Pleasant Valley - Sutherland</i>	Sutherland (Creston)	288241
07/01/21	Pleasant Valley (Boone) (becomes station) <i>Formerly: Little Laurel - Pleasant Valley - Sutherland</i>	Pleasant Valley (Boone)	297451
07/01/21	Sandy Ridge (Statesville) (becomes station) <i>Formerly: Sandy Ridge (Statesville) - Snow Creek (Statesville)</i>	Sandy Ridge (Statesville)	299450
07/01/21	Snow Creek (Statesville) (becomes station) <i>Formerly: Sandy Ridge (Statesville) - Snow Creek (Statesville)</i>	Snow Creek (Statesville)	300390
BLUE RIDGE DISTRICT			
11/10/20	Rutherford East Cooperative Parish: Salem (Bostic); Wells Spring - Pleasant Grove (Forest City); Sunshine (Bostic) - Pisgah (Rutherfordton); Oak Grove (Ellenboro) <i>Formerly: Oak Grove (Ellenboro)</i>	Oak Grove (Ellenboro)	296332
11/10/20	Rutherford East Cooperative Parish: Salem (Bostic); Wells Spring - Pleasant Grove (Forest City); Sunshine (Bostic) - Pisgah (Rutherfordton); Oak Grove (Ellenboro) <i>Formerly: Rutherford East Cooperative Parish: Salem (Bostic); Wells Spring - Pleasant Grove (Forest City); Sunshine (Bostic) - Pisgah (Rutherfordton)</i>	Pisgah (Rutherfordton)	296992
11/10/20	Rutherford East Cooperative Parish: Salem (Bostic); Wells Spring - Pleasant Grove (Forest City); Sunshine (Bostic) - Pisgah (Rutherfordton); Oak Grove (Ellenboro) <i>Formerly: Rutherford East Cooperative Parish: Salem (Bostic); Wells Spring - Pleasant Grove (Forest City); Sunshine (Bostic) - Pisgah (Rutherfordton)</i>	Pleasant Grove (Forest City)	296480
11/10/20	Rutherford East Cooperative Parish: Salem (Bostic); Wells Spring - Pleasant Grove (Forest City); Sunshine (Bostic) - Pisgah (Rutherfordton); Oak Grove (Ellenboro) <i>Formerly: Rutherford East Cooperative Parish: Salem (Bostic); Wells Spring - Pleasant Grove (Forest City); Sunshine (Bostic) - Pisgah (Rutherfordton)</i>	Salem (Bostic)	296412
11/10/20	Rutherford East Cooperative Parish: Salem (Bostic); Wells Spring - Pleasant Grove (Forest City); Sunshine (Bostic) - Pisgah (Rutherfordton); Oak Grove (Ellenboro) <i>Formerly: Rutherford East Cooperative Parish: Salem (Bostic); Wells Spring - Pleasant Grove (Forest City); Sunshine (Bostic) - Pisgah (Rutherfordton)</i>	Sunshine (Bostic)	297108

WESTERN NORTH CAROLINA CONFERENCE

Effective Date	New Charge Name <i>Old Charge Name</i>	Churches in Charge	GCFA
BLUE RIDGE DISTRICT, Continued			
11/10/20	Rutherford East Cooperative Parish: Salem (Bostic); Wells Spring - Pleasant Grove (Forest City); Sunshine (Bostic) - Pisgah (Rutherfordton); Oak Grove (Ellenboro) <i>Formerly: Rutherford East Cooperative Parish: Salem (Bostic); Wells Spring - Pleasant Grove (Forest City); Sunshine (Bostic) - Pisgah (Rutherfordton)</i>	Wells Spring (Forest City)	967711
01/11/21	Piney Mountain - Snow Hill (Candler) <i>Formerly: Piney Mountain - Reeves Chapel - Sardis</i>	Piney Mountain (Candler)	291088
01/11/21	Piney Mountain - Snow Hill (Candler) <i>Formerly: Snow Hill (Candler)</i>	Snow Hill (Candler)	290712
01/11/21	Reeves Chapel - Sardis (Asheville) <i>Formerly: Piney Mountain - Reeves Chapel - Sardis</i>	Reeves Chapel (Asheville)	291124
01/11/21	Reeves Chapel - Sardis (Asheville) <i>Formerly: Piney Mountain - Reeves Chapel - Sardis</i>	Sardis (Asheville)	291181
07/01/21	Abernethy (Asheville) (becomes station) <i>Formerly: Abernethy (Asheville) - Oak Hill (Candler)</i>	Abernethy (Asheville)	290222
07/01/21	Alexander (Forest City) (becomes station) <i>Formerly: Alexander (Forest City) - Gray's Chapel (Rutherfordton)</i>	Alexander (Forest City)	296241
07/01/21	Alexander Chapel (Asheville) (becomes station) <i>Formerly: Alexander Chapel (Asheville) - Clark's Chapel (Weaverville)</i>	Alexander Chapel (Asheville)	291352
07/01/21	Antioch (Hot Springs) - Fairview (Hot Springs) <i>Formerly: Antioch (Hot Springs)</i>	Antioch (Hot Springs)	290938
07/01/21	Antioch (Hot Springs) - Fairview (Hot Springs) <i>Formerly: Fairview (Hot Springs)</i>	Fairview (Hot Springs)	291011
07/01/21	Barnardsville (Barnardsville) (becomes station) <i>Formerly: Barnardsville Charge (Barnardsville - Pleasant Gap)</i>	Barnardsville (Barnardsville)	291328
07/01/21	Clark's Chapel (Weaverville) (becomes station) <i>Formerly: Alexander Chapel (Asheville) - Clark's Chapel (Weaverville)</i>	Clark's Chapel (Weaverville)	291363
07/01/21	Cummings Memorial (Mills River) - Hope (East Flat Rock) <i>Formerly: Cummings Memorial (Mills River)</i>	Cummings Memorial	290632
07/01/21	Cummings Memorial (Mills River) - Hope (East Flat Rock) <i>Formerly: First (Hendersonville) - Hope (East Flat Rock)</i>	Hope (East Flat Rock)	290745
07/01/21	Ebenezer (Old Fort) (becomes station) <i>Formerly: Ebenezer (Old Fort) - St Mark's (Marion)</i>	Ebenezer (Old Fort)	297154
07/01/21	Elkwood (Asheville) (becomes station) <i>Formerly: Emma (Asheville) - Elkwood (Asheville)</i>	Elkwood (Asheville)	290803
07/01/21	Emma (Asheville) (becomes station) <i>Formerly: Emma (Asheville) - Elkwood (Asheville)</i>	Emma (Asheville)	290302
07/01/21	English Chapel (Pisgah Forest) (becomes station) <i>Formerly: Transylvania Cooperative Parish (First [Brevard], English Chapel, Selica)</i>	English Chapel (Pisgah Forest)	290778
07/01/21	First (Brevard) (becomes station) <i>Formerly: Transylvania Cooperative Parish (First [Brevard], English Chapel, Selica)</i>	First (Brevard)	290621
07/01/21	First (Hendersonville) (becomes station) <i>Formerly: First (Hendersonville) - Hope (East Flat Rock)</i>	First (Hendersonville)	290882
07/01/21	Gray's Chapel (Rutherfordton) (becomes station) <i>Formerly: Alexander (Forest City) - Gray's Chapel (Rutherfordton)</i>	Gray's Chapel (Rutherfordton)	296753
07/01/21	Hominy Valley Parish: Acton - Oak Hill <i>Formerly: Acton (Asheville)</i>	Acton (Asheville)	290200
07/01/21	Hominy Valley Parish: Acton - Oak Hill <i>Formerly: Abernethy (Asheville) - Oak Hill (Candler)</i>	Oak Hill (Candler)	291066
07/01/21	Hominy Valley Parish: Piney Mountain - Sardis <i>Formerly: Piney Mountain - Snow Hill (Candler)</i>	Piney Mountain (Candler)	291088
07/01/21	Hominy Valley Parish: Piney Mountain - Sardis <i>Formerly: Reeves Chapel - Sardis (Asheville)</i>	Sardis (Asheville)	291181
07/01/21	Hominy Valley Parish: Reeves Chapel - Snow Hill <i>Formerly: Reeves Chapel - Sardis (Asheville)</i>	Reeves Chapel (Asheville)	291124
07/01/21	Hominy Valley Parish: Reeves Chapel - Snow Hill <i>Formerly: Piney Mountain - Snow Hill (Candler)</i>	Snow Hill (Candler)	290712
07/01/21	Mars Hill (Mars Hill) - Bright Hope Laurel (Mars Hill) <i>Formerly: Bright Hope Laurel (Mars Hill)</i>	Bright Hope Laurel (Mars Hill)	290973
07/01/21	Mars Hill (Mars Hill) - Bright Hope Laurel (Mars Hill) <i>Formerly: Mars Hill (Mars Hill) - Spring Creek (Clyde)</i>	Mars Hill (Mars Hill)	290927
07/01/21	Pleasant Gap (Weaverville) (becomes station) <i>Formerly: Barnardsville Charge (Barnardsville - Pleasant Gap)</i>	Pleasant Gap (Weaverville)	291341
07/01/21	Rutherford East Cooperative Parish: Oak Grove (Ellenboro) <i>Formerly: Rutherford East Cooperative Parish: Salem (Bostic); Wells Spring - Pleasant Grove (Forest City); Sunshine (Bostic) - Pisgah (Rutherfordton); Oak Grove (Ellenboro)</i>	Oak Grove (Ellenboro)	296332

07/01/21	Rutherford East Cooperative Parish: Pisgah (Rutherfordton) - Pleasant Grove (Forest City) <i>Formerly: Rutherford East Cooperative Parish: Salem (Bostic); Wells Spring - Pleasant Grove (Forest City); Sunshine (Bostic) - Pisgah (Rutherfordton); Oak Grove (Ellenboro)</i>	Pisgah (Rutherfordton)	296992
07/01/21	Rutherford East Cooperative Parish: Pisgah (Rutherfordton) - Pleasant Grove (Forest City) <i>Formerly: Rutherford East Cooperative Parish: Salem (Bostic); Wells Spring - Pleasant Grove (Forest City); Sunshine (Bostic) - Pisgah (Rutherfordton); Oak Grove (Ellenboro)</i>	Pleasant Grove (Forest City)	296480
07/01/21	Rutherford East Cooperative Parish: Salem (Bostic) <i>Formerly: Rutherford East Cooperative Parish: Salem (Bostic); Wells Spring - Pleasant Grove (Forest City); Sunshine (Bostic) - Pisgah (Rutherfordton); Oak Grove (Ellenboro)</i>	Salem (Bostic)	296412
07/01/21	Selica (Brevard) (becomes station) <i>Formerly: Transylvania Cooperative Parish (First [Brevard], English Chapel, Selica)</i>	Selica (Brevard)	290676
07/01/21	Spring Creek (becomes station) <i>Formerly: Mars Hill (Mars Hill) - Spring Creek (Clyde)</i>	Spring Creek (Clyde)	302456
07/01/21	St Mark's (Marion) - Tabernacle (Black Mountain) <i>Formerly: Ebenezer (Old Fort) - St Mark's (Marion)</i>	St Mark's (Marion)	296695
07/01/21	St Mark's (Marion) - Tabernacle (Black Mountain) <i>Formerly: Tabernacle (Black Mountain)</i>	Tabernacle (Black Mountain)	290610
07/01/21	Sunshine (Bostic) (becomes station) <i>Formerly: Rutherford East Cooperative Parish: Salem (Bostic); Wells Spring - Pleasant Grove (Forest City); Sunshine (Bostic) - Pisgah (Rutherfordton); Oak Grove (Ellenboro)</i>	Sunshine (Bostic)	297108
07/01/21	Wells Spring (Forest City) - Brook's Chapel (Polkville) - Mundy's Chapel (Mooreboro) <i>Formerly: Brook's Chapel - Mundy's Chapel</i>	Brook's Chapel (Polkville) (from CV District)	968544
07/01/21	Wells Spring (Forest City) - Brook's Chapel (Polkville) - Mundy's Chapel (Mooreboro) <i>Formerly: Brook's Chapel - Mundy's Chapel</i>	Mundy's Chapel (Mooreboro) (from CV District)	967892
07/01/21	Wells Spring (Forest City) - Brook's Chapel (Polkville) - Mundy's Chapel (Mooreboro) <i>Formerly: Rutherford East Cooperative Parish: Salem (Bostic); Wells Spring - Pleasant Grove (Forest City); Sunshine (Bostic) - Pisgah (Rutherfordton); Oak Grove (Ellenboro)</i>	Wells Spring (Forest City)	967711
CATAWBA VALLEY DISTRICT			
07/01/21	Casar - Polkville - Pleasant Hill <i>Formerly: Casar - Polkville</i>	Casar (Casar)	293282
07/01/21	Casar - Polkville - Pleasant Hill <i>Formerly: Oak Grove - Palm Tree - Pleasant Hill</i>	Pleasant Hill (Lawndale)	293271
07/01/21	Casar - Polkville - Pleasant Hill <i>Formerly: Casar - Polkville</i>	Polkville (Polkville)	294025
07/01/21	El Bethel - Sulphur Springs <i>Formerly: El Bethel (Kings Mountain)</i>	El Bethel (Kings Mountain)	293442
07/01/21	El Bethel - Sulphur Springs <i>Formerly: Hoey Memorial - Sulphur Springs (Shelby)</i>	Sulphur Springs (Shelby)	294344
07/01/21	Epworth (Gastonia) (becomes station) <i>Formerly: Epworth - Maylo (Gastonia)</i>	Epworth (Gastonia)	967733
07/01/21	First (Bessemer City) - Bethesda (Gastonia) <i>Formerly: Bethesda (Gastonia) - Lowell/Smyre (Lowell)</i>	Bethesda (Gastonia)	293203
07/01/21	First (Bessemer City) - Bethesda (Gastonia) <i>Formerly: First (Gastonia) - First (Bessemer City)</i>	First (Bessemer City)	293167
07/01/21	First (Gastonia) (becomes station) <i>Formerly: First (Gastonia) - First (Bessemer City)</i>	First (Gastonia)	293544
07/01/21	Hoey Memorial (Shelby) (becomes station) <i>Formerly: Hoey Memorial - Sulphur Springs (Shelby)</i>	Hoey Memorial (Shelby)	294275
07/01/21	Maylo (Gastonia) (becomes station) <i>Formerly: Epworth - Maylo (Gastonia)</i>	Maylo (Gastonia)	293566
07/01/21	Mountain View (Claremont) - Pisgah (Catawba) <i>Formerly: Mountain View (Claremont)</i>	Mountain View (Claremont)	299404
07/01/21	Mountain View (Claremont) - Pisgah (Catawba) <i>Formerly: Pisgah (Catawba)</i>	Pisgah (Catawba)	299415
07/01/21	Oak Grove (Lawndale) (becomes station) <i>Formerly: Oak Grove - Palm Tree - Pleasant Hill</i>	Oak Grove (Lawndale)	293987
07/01/21	Palm Tree (Lawndale) (becomes station) <i>Formerly: Oak Grove - Palm Tree - Pleasant Hill</i>	Palm Tree (Lawndale)	293908
07/01/21	St. Mark's (Belmont) - Lowell/Smyre (Lowell) <i>Formerly: Bethesda (Gastonia) - Lowell/Smyre (Lowell)</i>	Lowell/Smyre (Lowell)	293806
07/01/21	St. Mark's (Belmont) - Lowell/Smyre (Lowell) <i>Formerly: St. Mark's (Belmont)</i>	St. Mark's (Belmont)	294105
07/01/21	Wells Spring (Forest City) - Brook's Chapel (Polkville) - Mundy's Chapel (Mooreboro) <i>Formerly: Brook's Chapel - Mundy's Chapel</i>	Brook's Chapel (Polkville) (Move to BR District)	968544
07/01/21	Wells Spring (Forest City) - Brook's Chapel (Polkville) - Mundy's Chapel (Mooreboro) <i>Formerly: Brook's Chapel - Mundy's Chapel</i>	Mundy's Chapel (Mooreboro) (Move to BR District)	967892

WESTERN NORTH CAROLINA CONFERENCE

Effective Date	New Charge Name <i>Old Charge Name</i>	Churches in Charge	GCFA
METRO DISTRICT			
07/01/21	Asbury (Huntersville) - Shiloh (Concord) <i>Formerly: Asbury (Huntersville)</i>	Asbury (Huntersville)	291523
07/01/21	Asbury (Huntersville) - Shiloh (Concord) <i>Formerly: Shiloh (Concord)</i>	Shiloh (Concord)	298661
07/01/21	Grace (Monroe) (becomes station) <i>Formerly: Grace - Memorial (Monroe)</i>	Grace (Monroe)	292686
07/01/21	Memorial (Monroe) (becomes station) <i>Formerly: Grace - Memorial (Monroe)</i>	Memorial (Monroe)	292380
NORTHERN PIEDMONT DISTRICT			
01/01/21	Laughlin Memorial (Greensboro) (becomes station) <i>Formerly: Newlyn Street - Laughlin Memorial (Greensboro)</i>	Laughlin Memorial (Greensboro)	967232
01/01/21	Newlyn Street (Greensboro) (becomes station) <i>Formerly: Newlyn Street - Laughlin Memorial (Greensboro)</i>	Newlyn Street (Greensboro)	294982
01/01/21	Sandy Ridge (High Point) - Unity (Thomasville) <i>Formerly: Sandy Ridge (High Point)</i>	Sandy Ridge (High Point)	300468
01/01/21	Sandy Ridge (High Point) - Unity (Thomasville) <i>Formerly: Unity (Thomasville)</i>	Unity (Thomasville) (from YV District)	302002
02/21/21	Spray (Eden) (becomes station) <i>Formerly: First (Eden) - Spray (Eden)</i>	Spray (Eden)	295920
04/01/21	Ward Street Mission - Rankin Memorial (High Point) <i>Formerly: Ward Street Mission - Rankin Memorial - Highland (High Point)</i>	Rankin Memorial (High Point)	295348
04/01/21	Ward Street Mission - Rankin Memorial (High Point) <i>Formerly: Ward Street Mission - Rankin Memorial - Highland (High Point)</i>	Ward Street Mission (High Point)	295383
05/01/21	Ward Street Mission (High Point) (merger) <i>Formerly: Ward Street Mission - Rankin Memorial (High Point)</i>	Ward Street Mission (High Point)	295383
07/01/21	Holmes Grove (Greensboro) (becomes station) <i>Formerly: Moriah - Holmes Grove (Greensboro)</i>	Holmes Grove (Greensboro)	967128
07/01/21	Moriah (Greensboro) (becomes station) <i>Formerly: Moriah - Holmes Grove (Greensboro)</i>	Moriah (Greensboro)	295601
07/01/21	Newlyn Street (Greensboro) - Sandy Ridge (High Point) <i>Formerly: Newlyn Street (Greensboro)</i>	Newlyn Street (Greensboro)	294982
07/01/21	Newlyn Street (Greensboro) - Sandy Ridge (High Point) <i>Formerly: Sandy Ridge (High Point) - Unity (Thomasville)</i>	Sandy Ridge (High Point)	300468
07/01/21	Unity - West End (Thomasville) <i>Formerly: Sandy Ridge (High Point) - Unity (Thomasville)</i>	Unity (Thomasville) (returns to YV District)	302002
SMOKY MOUNTAIN DISTRICT			
01/01/21	Wesleyanna (Sylva) (becomes station) <i>Formerly: Whittier - Wesleyanna (Sylva)</i>	Wesleyanna (Sylva)	302252
01/01/21	Whittier (becomes station) <i>Formerly: Whittier - Wesleyanna (Sylva)</i>	Whittier	302968
05/25/21	Pine Grove (Clyde) (becomes station) <i>Formerly: Fines Creek - Pine Grove (Clyde)</i>	Pine Grove (Clyde)	302434
07/01/21	Elizabeth Chapel (Waynesville) (becomes station) <i>Formerly: Haywood Parish: Maple Grove - Elizabeth Chapel</i>	Elizabeth Chapel (Waynesville)	302478
07/01/21	Maple Grove (Waynesville) (becomes station) <i>Formerly: Haywood Parish: Maple Grove - Elizabeth Chapel</i>	Maple Grove (Waynesville)	302241
UWHARRIE DISTRICT			
09/15/20	Central (Asheboro) - Adonai Mission <i>Formerly: Adonai Mission (Asheboro)</i>	Adonai Mission (Asheboro)	301931
09/15/20	Central (Asheboro) - Adonai Mission <i>Formerly: Central (Asheboro)</i>	Central (Asheboro)	300641
07/01/21	Clear Springs - Fairview (Denton) <i>Formerly: Clear Springs (Denton)</i>	Clear Springs (Denton)	300993
07/01/21	Clear Springs - Fairview (Denton) <i>Formerly: Fairview (Denton)</i>	Fairview (Denton)	300834
07/01/21	Love's Chapel (Stanfield) - Green Memorial (Norwood) <i>Formerly: Green Memorial (Norwood)</i>	Green Memorial (Norwood)	298967
07/01/21	Love's Chapel (Stanfield) - Green Memorial (Norwood) <i>Formerly: Love's Chapel (Stanfield)</i>	Love's Chapel (Stanfield)	289245
07/01/21	Porter (Albemarle) (becomes station) <i>Formerly: Porter (Albemarle) - Randall (Norwood)</i>	Porter (Albemarle)	298193
07/01/21	Randall (Norwood) (becomes station) <i>Formerly: Porter (Albemarle) - Randall (Norwood)</i>	Randall (Norwood)	298991

YADKIN VALLEY DISTRICT			
9/30/2020	Memorial (Thomasville) (becomes station) <i>Formerly: Memorial - Unity (Thomasville)</i>	Memorial (Thomasville)	301964
9/30/2020	Unity (Thomasville) (becomes station) <i>Formerly: Memorial - Unity (Thomasville)</i>	Unity (Thomasville)	302002
11/16/2020	West Forsyth Charge (Elm Grove - Pleasant Hill) <i>Formerly: West Forsyth Charge (Doubs, Elm Grove, Pleasant Hill)</i>	Elm Grove (Winston-Salem)	304216
11/16/2020	West Forsyth Charge (Elm Grove - Pleasant Hill) <i>Formerly: West Forsyth Charge (Doubs, Elm Grove, Pleasant Hill)</i>	Pleasant Hill (Pfafftown)	304295
1/1/2021	Sandy Ridge (High Point) - Unity (Thomasville) <i>Formerly: Unity (Thomasville)</i>	Unity (Thomasville) (to NP District)	302002
7/1/2021	Bethel - Union Ridge (Winston-Salem) <i>Formerly: Bethel (Winston Salem)</i>	Bethel (Winston-Salem)	303438
7/1/2021	Bethel - Union Ridge (Winston-Salem) <i>Formerly: Union Ridge (Winston-Salem)</i>	Union Ridge (Winston-Salem)	304488
7/1/2021	Centenary (Clemmons) - Konnoak Hills (Winston-Salem) <i>Formerly: Centenary (Clemmons)</i>	Centenary (Clemmons)	300878
7/1/2021	Centenary (Clemmons) - Konnoak Hills (Winston-Salem) <i>Formerly: Konnoak Hills (Winston-Salem)</i>	Konnoak Hills (Winston-Salem)	304397
7/1/2021	Central Terrace (Winston-Salem) - Oak Grove (Mocksville) <i>Formerly: Central Terrace (Winston-Salem)</i>	Central Terrace (Winston-Salem)	304307
7/1/2021	Central Terrace (Winston-Salem) - Oak Grove (Mocksville) <i>Formerly: Oak Grove (Mocksville)</i>	Oak Grove (Mocksville)	300971
7/1/2021	Hickory Ridge - New Mount Vernon (Winston-Salem) <i>Formerly: Hickory Ridge (Winston-Salem)</i>	Hickory Ridge (Winston-Salem)	303405
7/1/2021	Hickory Ridge - New Mount Vernon (Winston-Salem) <i>Formerly: New Mount Vernon (Winston-Salem)</i>	New Mount Vernon (Winston-Salem)	301543
7/1/2021	Mount Pleasant - Tabernacle (Tobaccoville) - Elm Grove - Pleasant Hill <i>Formerly: West Forsyth Charge (Elm Grove - Pleasant Hill)</i>	Elm Grove (Winston-Salem)	304216
7/1/2021	Mount Pleasant - Tabernacle (Tobaccoville) - Elm Grove - Pleasant Hill <i>Formerly: Mount Pleasant - Tabernacle (Tobaccoville)</i>	Mount Pleasant (Tobaccoville)	304238
7/1/2021	Mount Pleasant - Tabernacle (Tobaccoville) - Elm Grove - Pleasant Hill <i>Formerly: West Forsyth Charge (Elm Grove - Pleasant Hill)</i>	Pleasant Hill (Pfafftown)	304295
7/1/2021	Mount Pleasant - Tabernacle (Tobaccoville) - Elm Grove - Pleasant Hill <i>Formerly: Mount Pleasant - Tabernacle (Tobaccoville)</i>	Tabernacle (Tobaccoville)	303872
7/1/2021	The Place of New Life - Mount Herman (Mount Airy) <i>Formerly: Mount Herman (Mount Airy)</i>	Mt. Herman (Mount Airy)	303837
7/1/2021	The Place of New Life - Mount Herman (Mount Airy) <i>Formerly: Mount Airy New Start (Mount Airy)</i>	Place of New Life (Mount Airy)	288194
7/1/2021	Unity - West End (Thomasville) <i>Formerly: Sandy Ridge (High Point) - Unity (Thomasville)</i>	Unity (Thomasville) (returns from NP District)	302002
7/1/2021	Unity - West End (Thomasville) <i>Formerly: West End (Thomasville)</i>	West End (Thomasville)	302024

PART II. PERTAINING TO ORDAINED AND LICENSED CLERGY

(Note: A (v) notation following a question in this section signifies that the action or election requires a majority vote of the clergy session of the annual conference. If an action requires more than a simple majority, the notation (v 2/3) or (v 3/4) signifies that a two-thirds or three-fourths majority vote is required. Indicate credential of persons in Part II: FD, FE, PD, PE, and AM when requested.)

17. Are all the clergy members of the conference blameless in their life and official administration (¶¶604.4, 605.7)?

The character and conference relations of all clergy members have been reviewed by the Cabinet and Board of Ordained Ministry, and those clergy found to be in good standing are approved for annual appointment. Any clergy whose character or conference relations are in question are being reviewed by appropriate bodies as defined by the *Discipline*.

18. Who constitute:

- The Administrative Review Committee (¶636)? (v)** Elizabeth Coppedge-Henley, Myer Dahn, Carol Williams-Gilbert; Alternates: Michael Carr, Gloria Hughes
- The Conference Relations Committee of the Board of Ordained Ministry (¶635.1d)?** Stephen Autrey, Amy Burton, Matthew Burton, Beth Crissman, Alfonza Everett, Ellen Copley Florian
- The Committee on Investigation (¶2703)** Clergy: Pamela Blackstock, Charlotte Brendel, Carol Hunter, Joseph Tarpley Jr.; Laity: Richard Abernethy, Jesse Caldwell III, Torry Pinter; Clergy Alternates: David Hamlyn, Donald Jenkins, Patricia Pegram; Laity Alternates: Margaret Cox, Christina Douglas, Sally Kirby Turner; Diaconal Ministers: Rebecca Lile, Sandra McGarrah, Catherine Guess Ritch

19. Who are the certified candidates (¶¶ 310, 313, 314) (NOTE: Everyone who wants to become an LP, PE, or PD must first become a certified candidate.)

a) Who are currently certified as candidates for ordained or licensed ministry?

District	Name	Certification Date	District	Name	Certification Date
ME	Benjamin B. Adarkwah	12/19/16	UW	Andrea C. Mohammad	12/20/16
ME	Rodney A. Arters	04/12/21	ME	Brittany G. Morris	04/12/21
ME	Steven M. Ashby	04/06/16	SM	Christine P. Murphy	04/13/21
YV	Joshua D. Berrier	11/02/18	ME	Chad D. Nelson	04/13/21
BR	John P. Bolick	04/13/21	YV	John R. Nelson	04/02/19
AP	Richard L. Brinegar	04/12/21	AP	Brent L. Nidiffer, from Holston	07/01/21
ME	Bailey D. Brislin	04/03/17	YV	Drew T. Nix	04/09/18
BR	Erin E. Burleson	07/01/17	BR	Sherilyn S. Noble	04/02/19
ME	Whitney S. Cassell	04/13/21	BR	Ann H. Owens	12/14/15
YV	Kara H. Chamberlin	04/07/16	SM	John M. Patterson	04/02/19
UW	Bobby J. Chaney	04/05/16	ME	James S.P. Penny	04/13/21
NP	Ronnie D. Cooper	07/03/02	ME	Felix Perez-Alvarez	04/06/17
CV	Susan M. Cronk	04/08/11	BR	Antonette L. Poppy	12/17/19
BR	Sandy H. Devoid	04/12/21	ME	Brandon C. Powell	04/07/14
ME	Blamo L. Dueh	04/09/13	NP	Kevin H. Quick	04/02/19
ME	Virginia H. Dugan	03/30/20	UW	William S. Roberts	03/31/20
AP	Stacie J. Eller, from North Georgia	07/01/21	NP	Emily M. Robbian	04/13/21
YV	Victoria G. Elliot-Gingerich	04/13/21	UW	Jesse F. Rogers	02/15/21
CV	Michael B. Faircloth	04/12/21	ME	Hunter H. Ross	04/08/14
ME	Samuel L. Ferreira	01/29/18	ME	Jeanette M. Savage	04/12/21
NP	Noah S. Glover, from Mississippi	03/31/21	SM	Addie J. Schonewolf	12/18/17
ME	Quentin W. Goodwin	03/30/20	CV	Michael J. Sciascia	12/19/19
SM	Jessica G. Green	03/31/20	CV	Kaleb M. Setzer	04/12/21
BR	Robert A. Griffin	12/17/19	ME	Allison E. Shutt	12/18/17
YV	Stacy J. Guinto-Salinas	12/16/14	NP	Stephen M. Sifford	12/16/15
ME	Haley L. Hamblin	12/16/19	SM	Hannah C. Smith	12/17/19
CV	Gerald B. Hamilton	04/12/21	YV	Kimberly S. Smith	04/09/18
CV	Vincent A. Harris	03/30/20	ME	Hanna N. Stamey	04/09/18
NP	Lawrence E. Harrison	12/18/18	ME	Jessica L. Stevens	03/30/20
SM	Jessica L. W. Henson	12/17/19	ME	Jared H. Stewart-Ginsburg	12/19/16
NP	Ronald B. Hinson	12/18/13	ME	Paul E. Strahan	05/09/11
ME	Andrew D. Huff	12/16/19	AP	Rachel M. Styers	12/19/17
YV	Lisa A. Huffman	04/07/15	SM	Jedidiah Z. Tate	12/17/19
ME	Jennifer A. Hupko	04/11/21	SM	Scott A. Taylor	12/15/20
ME	Thomas E. Ingalls	12/16/14	NP	Marikate B. Tennis	04/02/19
UW	L. Dawn Jenkins	12/20/16	BR	W. Preston Thomas	01/01/90
NP	Cody W. Johnson	04/04/17	ME	Ellen E. Thompson	03/30/20
CV	E. Grace Kelley	04/12/21	ME	Jose O. Torres	04/03/17
AP	Colette P. Krontz	04/07/15	YV	Kim Y. Troy-Richardson, from North Carolina	04/13/21
UW	Jacob A. Lancaster	04/04/19	ME	Jonah C.P. Vang	12/18/17
SM	Victoria J. Lawrence	04/02/19	ME	Phyllis B. VanHoy	04/05/16
AP	Dustin M. Mailman	04/05/16	AP	Danielle E. Voigt	12/17/19
BR	Eric A. Marshburn	03/31/20	SM	Joey W. Webb	03/31/20
BR	Shane A. McIntosh, from Florida	02/16/21	SM	Grady A. Wiley	12/18/18
UW	Jillian Raye Meadors	04/12/21	ME	Nicholas B. Winslette	04/12/21
UW	Ruth F. Mercer	05/27/06	NP	Patricia M. Wright	12/18/13
YV	Brandon J. Miller	12/17/19	NP	Savannah R. Wright, from North Alabama	05/27/21
YV	Justis Mitchell	04/13/21	NP	Alfred N. Zigbuo	04/02/20
			BR	Katlyn M. Zulinke	12/15/20

b) Who have had their candidacy for ordained or licensed ministry accepted by a District Committee on Ordained Ministry in another annual conference? (Include name of accepting conference.)

Name	Date Transferred	Receiving Conference
Jennifer A. Hupko	04/12/21	South Carolina
MacGregor S. Knight	04/29/21	North Carolina
Willie E. Murray	04/29/21	North Carolina
Jesse F. Rogers	02/16/21	South Carolina

c) Who have been discontinued as certified candidates for licensed or ordained ministry?

Name	Date Discontinued	Action	District
Maria T. Askea	04/13/21	at her request	BR
Keith W. Bradley	04/13/21	by dCOM action	NP
W. Jay Cobb	04/12/21	at his request	ME
Scott K. Davis	08/25/20	at his request	UW
Joseph H. Estock	04/12/21	at his request	ME
Bridgett G. Hall	03/31/21	at her request	NP
Amanda L. Kidd	02/16/21	at her request	NP
Robert L. Kimrey	10/20/20	by dCOM action	ME
Thomasina S. Lackey	04/12/21	at her request	ME

Meredith M.V. Menius	08/22/20	at her request	YV
Ray S. McKinnon	04/12/21	at his request	ME
Kelly E. McRell	04/12/21	at her request	ME
Bryan J. Mitchell	12/15/20	at his request	BR
Dori V. Noble	04/13/21	at her request	BR
Sharon E. Quate	12/15/20	at her request	NP
Jayne L. Radionov	04/13/21	at her request	YV
J. Bailey Sanford	04/12/21	at his request	ME
Nicola W. Withers	04/12/21	at her request	CV

(Note: Once a candidate is appointed as FL or PL, they are no longer listed as a certified candidate (except the first year they are appointed when they would need to be listed in 19 and in 20 or 21). Students appointed as Local Pastors (par.318.3) are the only people who are allowed to be listed as a candidate in one conference while being listed as an LP in a different conference. Par.318.3 stipulates that students appointed as local pastors can serve in either a full or part-time capacity.)

20. Who have completed the studies for the license as a local pastor, are approved, but are not now appointed? (3/4v) (¶315 –Indicate for each person the year the license was approved.)

Name	Year Licensed	District
Erin Elizabeth Burleson	2017	BR
Ronnie Davis Cooper	2003	NP
Thomas Edison Ingalls	2015	ME
Willard Preston Thomas	2000	BR

21. Who are approved and appointed as: (Indicate for each person the first year the license was awarded. Indicate what progress each has made in the course of study or the name of the seminary in which they are enrolled. Indicate with an asterisk those who have completed the five-year course of study or the M.Div. (¶319.4)? (3/4 v) PLEASE NOTE: Persons on this list must receive an episcopal appointment.

a) Full-time local pastors? (¶318.1)

Name	Year Licensed	Years Completed with Course of Study
Kenneth Richard Anderson*	2002	COS graduate 2008
Alexis Wendell Anthony*	1996	COS graduate 2002
Rocio del Carmen Avila-Ramirez*	2016	BGTS Wesley Theological Seminary
Joel Nicholas Bartz*	2018	M.Div. Duke Divinity School
Teresa Ramsey Blanton*	2007	COS graduate 2011
John Paul Bolick	2021	Local license studies 2021
David LaRay Bradley*	2011	M.Div. Erskine Theological Seminary
Brian Dale Braunschweiger*	2015	M.Div. Asbury Theological Seminary
Jackie Carroll Bridges, Jr.*	1996	COS graduate 2009
Garrett Michael Brown*	2020	M.Div. Hood Theological Seminary
Peter Lawrence Brown*	2017	M.Div. Drew Theological School
Edward Kern Carter*	2000	M.Div. Hood Theological Seminary
Stanley Lamar Champion	2001	Local license studies 2001 (medical leave)
Vernon Gresham Collins*	2011	M.Div. United Theological Seminary
Peter Aram Constantian*	2019	M.Div. Duke Divinity School
Marcus Lawrence Dodson*	2007	M.Div. Southeastern Baptist Seminary
Jordan Matthew Durham*	2019	M.Div. Asbury Theological Seminary
Lee Arnold Eggers*	2004	COS graduate 2009
Victoria Elliott-Gingerich	2021	Local license studies 2021
Edward Leonard Evans Jr.*	2011	M.Div. Hood Theological Seminary
Michael Barry Faircloth	2021	Local license studies 2021
Timothy Edward Fitzgerald*	2004	M.Div. Hood Theological Seminary
Jennifer Lee Forrester*	2015	COS graduate 2020
Charles Joseph Fried	2018	Completed 4 COS courses
Benjamin Michael Gatton	2018	Completed 10 COS courses
MacKenzie Hope Gary*	2021	M.Div. Duke Divinity School
Dennis Lee Gray	2014	Completed 14 COS courses
Natalie Greene Gray*	2019	M.Div. Hood Theological Seminary
David Lynn Green	2014	Completed 14 COS courses
James Irvin Groome*	2010	COS graduate 2016
Gaetona Danielle Hammett*	2001	COS graduate 2015
Michael Bryan Harrill, Jr.*	2000	COS graduate 2009
Samuel Todd Harris*	2017	M.Div. Duke Divinity School
Ronald Eugene Hartman*	2004	COS graduate 2011
Mary Tucker Hatley*	2004	COS graduate 2010
Glenda Deneen Hayner*	2009	COS graduate 2020
Theodore Adams Henry*	2012	COS graduate 2017
James Eric Hill	2015	Completed 16 COS courses
Jacob George "Tripp" Hord III*	2016	M. Div. Union Theological Seminary
Joseph Thomas Hout	2017	Attending Hood Theological Seminary
John Franklin Howard, Jr.*	2016	M.Div. Duke Divinity School
Jeffrey Robert Insley*	2017	BGTS Wesley Theological Seminary
Dustin Drew James*	2009	M.Div. Hood Theological Seminary
Kevin Harlow Jasper*	2018	M.Div. Southern Baptist Theological Seminary
Matthew Todd Johnson*	2019	M.Div. Candler School of Theology (Emory)
James Calvin King*	1996	M.Div. Hood Theological Seminary
Emily Isabelle Danahey Kroeger*	2019	M.Div. Duke Divinity School
Amy Dawn Lambert*	2020	M.Div. Duke Divinity School

Name (Full-Time Local Pastors, cont.)	Year Licensed	Years Completed with Course of Study
Keith Randall Lawson	2017	Completed 3 COS courses
Joseph Patrick Ledford*	2018	M.Div. Duke Divinity School
Michael Scott Lee*	2007	M.Div. equivalent
Timothy Alan Lee	2015	Completed 16 COS courses
Eric Wayne Lineberry*	2010	COS graduate 2015
Joel Garth Locklear*	1996	M.Div. Claremont School of Theology
Janet Laughridge Lovelace	2019	Completed 5 COS courses
Warren Jack Lunsford*	2015	COS graduate 2019
Patrick Anthony Marion*	2005	COS graduate 2010
Wayne Allen Marsh, Jr.*	2004	COS graduate 2010 (medical leave)
Eric Alan Marshburn	2020	Completed 18 COS courses
James Russell Mathews*	2016	M.Div. Union Theological Seminary
Kathleen Mary Monaham McAbee*	2021	M.Div. Erskine College
Kyle Dean McCain, Sr.	2011	Completed 14 COS courses
Shane Alan McIntosh*	2021	M.Div. Candler School of Theology (Emory)
Logan Derek Miller*	2018	MTS Asbury Theological Seminary
Luke Arthur Mitchell*	2014	COS graduate 2020
Rickey Dale Mitchell*	2001	COS graduate 2006
John David Moffett	2019	Attending Hood Theological Seminary
Lisa Diana Moore*	2008	M.Div. Hood Theological Seminary
Samuel Arsaveus Moore*	2015	M.Div. Duke Divinity School
Emmanuel Shanka Morris*	2001	M.Div. Hood Theological Seminary
Patrick Jonathan Neitzey*	2018	M.Div. Duke Divinity School
Keith Alan Nichols*	2018	COS graduate 2011
Matthew Alan Nichols*	2016	M.Div. Asbury Theological Seminary
Melanie Tracy Brown Nichols*	2018	M.Div. Asbury Theological Seminary
Brent Lee Nidiffer*	2021	Local license studies 2021
Santosh Niroula*	2017	COS graduate 2019
Roldan de Jesus Flores Norona*	2012	COS graduate 2016
Peter Andreas Overcash*	2005	M.Div. Duke Divinity School 2005
Tony Glenn Owens*	2006	COS graduate 2012
Juan Julio Paredes	2017	Completed 2 COS courses
Dana Hope Pate	2018	Completed 5 COS courses
Virginia Frances Byrd Peurifoy*	2003	COS graduate 2012
James Oakley Prichard, Jr.*	2001	COS graduate 2006
Edward Nathaniel Ramsey	2019	Completed 2 COS courses
Cassandra Renee Rawls	2017	Attending Union Theological Seminary
Robert William Richardson	2016	Completed 5 COS courses
Jerry Thomas Rogers	2014	Completed 6 COS courses
Richard Stephen Routh	2016	Completed 10 COS courses
David Lee Serven*	2019	COS graduate 2016
Keith McClelland Sherrill	2016	Completed 15 COS courses
David Bryant Singletary	2018	Completed 6 COS courses
William Blake Smarr*	2020	M.Div. Wesley Theological Seminary
Gary Timothy Sowell	2018	Completed 13 COS courses
William Van Spencer	2018	Attending Union Theological Seminary
Ellen LaJune Spruill*	2008	BGTS Wesley Theological Seminary
Anne Louise Tavenner*	2019	COS graduate 2018
Raymond Hoge Tavenner*	2019	COS graduate 2012
Jesse Lee Teal	2018	Local license studies 2018
Bradley Allen Thompson *	2008	COS graduate 2010
Stephanie Dunham Thompson*	2017	COS graduate 2012
Tina Denise Overcash Thompson*	2018	M.Div. Union Theological Seminary
Danielle Elizabeth Voigt*	2021	M.Div. Duke Divinity School
Jeane Sumpter Walker*	2005	M.Div. Duke Divinity School (medical leave)
Susan Suarez Webster*	2011	COS graduate 2019
Charles Samuel Young III*	1998	COS graduate 2010

b) Part-time local pastors? (§318.2) (fraction of full-time in one-quarter increments)

Name	Year Licensed	Years Completed with Course of Study	Fraction to be served
Candido Albino*	2001	COS graduate 2016	1/2
Ashley Montez Allen	2020	License local studies 2020	1/4
Stephen Edward Anderson	2020	License local studies 2020	1/4
D'Andre Remon Ash	2021	MAPT Columbia Theological Seminary	1/2
Kimberly Brittain Baker	2016	Completed 4 COS courses	1/2
Joe Edward Barbee*	2016	M.Div. Hood Theological Seminary	1/4
Martha Montague Barrett	2019	Local license studies 2019	1/4
Thomas Edmund Blanton*	2021	M.Div. Garret Evangelical Seminary	1/4
Jason Pate Boggs	2019	Attending Duke Divinity School	1/2
Jerry Lewis Bowman	2020	Local license studies 2020	1/2
Clark Gary Boyd	2014	Local license studies 2014	1/2
Robert Howard Briggs*	2008	COS graduate 2014	1/4
Richard Lannis Brinegar	2019	Local license studies 2020	1/4
Thaddeus Dana Brown	2012	Completed 11 COS courses	3/4
Dennis Odell Burleson*	2006	COS graduate 2012	1/2
Robert Dale Burr Sr.	2003	Completed 16 COS courses	1/2

Larry Rodney Burton*	2013	COS graduate 2020	3/4
Timothy James Byrd	2018	Completed 3 COS courses	1/4
Mary Elizabeth Cash	2019	Local license studies 2019	1/4
Elizabeth Lynn Chaney	2016	Completed 8 COS courses	1/4
Michelle Chastain	2018	Local license studies 2018	1/4
Mark Wayne Clark*	2004	COS completed 2013	3/4
Derek Coburn Cline*	2013	COS graduate 2015	1/2
Garrett Joseph Collins*	2017	M.Div. Duke Divinity School	1/2
Deborah Via Connelly	2014	Completed 10 COS courses	1/4
David Leslie Crunkleton*	1996	COS graduate 2011	1/2
Rodney Lyndon Davis	2018	Completed 1 COS course	1/2
Deborah Demorest*	2005	M.Div. Erskine Seminary	1/4
Sandy Harthan Devoid	2021	Local license studies 2020	1/4
Carolyn Susan Donahue-Sears*	2011	COS graduate 2013	1/4
Darryl Eugene Donnell, Jr.	2018	Attending Hood Theological Seminary	1/2
Justin Clay Douglass	2020	Local license studies 2020	1/4
Mary Gilmore Dow	2019	Local license studies 2019	1/2
Jerry Dean Ellis*	2019	M.Div. Candler School of Theology (Emory)	1/4
Jesse Jamaul Enniss	2020	Local license studies 2020	1/2
Sarah Pierce Fisher	2017	Completed 4 COS courses	3/4
Benjamin LaRue Free	2020	License local studies 2020	1/2
Cynthia Howard Furr	2018	Completed 8 COS courses	1/2
Christopher Andrew Glawson	2020	Local license studies 2020	1/2
Willie Greene	2020	Completed 8 COS courses	1/2
Robert Antony Griffin	2020	Local license studies 2020	1/2
Jolynn Bullard Halstead	2016	Completed 16 COS courses	3/4
Diane Patrice Harper	2020	Local license studies 2019	1/2
Alanda Ballard Harris*	2002	COS graduate 2007	1/2
John Christopher Harris	2019	Local license studies 2019	1/2
David Bruce Hatley*	2001	COS graduate 2015	1/4
John Pressley Henry, Jr.	2021	Local license studies 2021	1/4
Eric Lee Webb Henson	2019	Completed 4 COS courses	1/4
Jessica Lynn Webb Henson	2020	Completed 1 COS course	1/4
Darren Howard Martin Hicker-son*	2017	M.Div. Hood Theological School	1/4
Michele Brown Hill	2018	Local license studies 2018	1/2
Linda-Arlene Hoxit	2021	Attending Duke Divinity School	1/4
Judith Fitzgerald Hunt*	2006	M.Div. Gordon-Conwell Seminary	1/2
Freddie Lee Ingle	2019	Completed 5 COS courses	1/2
Chad Robert Irons	2018	Completed 2 COS courses	1/2
Alycia Ruth Johnson*	2017	M.Div. Garrett School of Theology	1/2
Bethany Carol Johnson*	2020	M.Div. Methodist Theological School in Ohio	1/2
Lisa Ann Rice Johnston	2021	Local license studies 2021	1/4
Trent Lee Jones*	2014	M.Div. Asbury Theological Seminary	1/2
James Daniel Keen	2017	Completed 5 COS courses	1/2
Marjory Kay Wilson Kiess*	2003	M.Div. Gordon Conwell Theological Seminary	1/4
Raymond Brian Kiess*	2003	M.Div. Gordon Conwell Theological Seminary	1/4
Brian Westbrook King	2020	Local license studies 2020	1/4
Steven Boyd Kurt	2015	Attending Union Theological Seminary	1/4
Jon-Alexander Kwiagaye	2021	Local license studies 2021	1/4
Christopher Wayne Langham	2020	Local license studies 2020	1/2
Sherise Porter Lindsay	2013	Completed 4 COS courses	1/4
David Wayne Lowe	2017	Completed 6 COS courses	1/2
Jonathan Randolph Marr	2019	Completed 2 COS courses	1/4
James Austin Marsh	2018	Completed 5 COS courses	1/2
Jeffrey Lawrence Martin*	2003	M.Div. Duke Divinity School	1/2
Beverly May Maulden	2016	Completed 6 COS courses	1/2
Alexander McCorkle*	2006	COS graduate 2016	1/2
George Richard McCranie	2016	Completed 4 COS courses	1/2
James Stanley McCrary*	1999	COS graduate 2004	1/4
Noah Woodrow McGee III	2013	Attending Asbury Theological Seminary	1/2
Jeanette McLennan Savage	2021	Local license studies 2021	1/4
Mark Erle McCracken	2015	Attending Hood Theological Seminary	1/4
Brandon Kewan Miles	2016	Completed 6 COS courses	1/2
Joe Daniel Moore	2012	Completed 18 COS courses	1/4
Linda Dale Moore	2017	Completed 1 COS course	1/4
Raymond Lawrence Morgan	2019	Completed 3 COS courses	3/4
Sigrid Elana Mottram	2020	Local license studies 2020	3/4
Christine Parks Murphy	2021	Local license studies 2021	1/2
Isaac Ronald Nedd	2020	Attending Hood Theological Seminary	1/2
Chad David Nelson	2021	Local license studies 2021	1/4
Johnny Mack Norton	2020	Local license studies 2020	1/2
Harold Morse Parks	2014	Completed 4 COS courses	1/4
James Slicer Purrcell Penny	2021	Local license studies 2020	1/4
Sybil Jo Perrell*	2014	COS graduate 2020	1/2
Virginia Frances Byrd Peurifoy*	2003	COS graduate 2012	1/4
Michael Ernest Phipps	2013	Completed 8 COS courses	1/4
Oscar Charles Pilson*	2021	COS equivalent complete	1/2

Name (Part-Time Local Pastors, cont.)	Year Licensed	Years Completed with Course of Study	Fraction to be served
Presley Alan Pruitt	2017	Completed 13 COS courses	1/2
Cindy Lee Ramirez*	2019	M.Div. Hood Theological Seminary	1/4
Tonia Michelle Reaves	2020	Local license studies 2020	1/2
Mark Edward Reavill*	2007	COS graduate 2015	1/4
Ronald Franklin Ross	2020	Local license studies 2020	1/2
Jeanette McLennan Savage	2021	Local license studies 2021	1/4
Michael Arthur Scott, Jr.	2015	Completed 3 COS courses	1/2
Jason Earl Berryman Smith	2018	Local license studies 2018	1/2
Mark Alexander Smith*	2008	COS graduate 2019	1/2
Stephen Wayne Smith	2019	Completed 1 COS course	1/4
Jon Raymond Snyder	2020	Local license studies 2020	1/4
Dorothy Lynn Lankford Sulli-van*	2003	M.Div. Hood Theological Seminary	1/4
Eric Kin-Son Tang*	2015	M.Div. Union Theological Seminary	1/2
Philip Joseph Tate*	2013	COS graduate 2021	1/2
Lawrence Paul Taylor	2020	Local license studies 2020	1/2
David Alan Thompson Jr.	2008	Completed 19 COS courses	1/2
Deborah Spratt Toney	2018	Completed 2 COS courses	1/4
La Tonye Pleasant Torain	2020	Local license studies 2020	1/4
Craig Matthew Toth*	2020	M.Div. Duke Divinity School	1/2
Kim Yvonne Troy-Richardson	2021	Attending Hood Theological Seminary	1/2
Jimmy Coleman Truell	2013	Completed 10 COS courses	1/2
Debra Snyder Turner	2015	Completed 10 COS courses	1/4
Kimberly Clarke Turner	2019	Attending Hood Theological Seminary	1/4
Raymundo Villanueva*	2003	COS graduate 2017	1/2
Ashley Sinclair White	2013	Completed 7 COS courses	1/2
Robert Wayne Whittaker*	2011	M.Div. Hood Theological Seminary	1/2
Victor Alan Wilfong*	2010	M.Div. Hood Theological Seminary	1/4
Victor Anthony Williams	2010	Completed 4 COS courses	1/2
Vickie McFalls Wilson	2009	Completed 4 COS courses	1/2
Charles Alexander Young*	2004	COS graduate 2017	1/2
Jonathan Shane Young*	2005	M.Div. Asbury Theological Seminary	1/2
Reginald Ricardo Yourse*	2015	M.Div. Hood Theological Seminary	1/2

c) Students from other annual conferences or denominations serving as local pastors and enrolled in a school of theology listed by the University Senate (§318.3,4)?

Name	Year Licensed	Seminary	Home Conference
Steven Greg Bergkamp	2018	Duke	Florida Conference

d) Students who have been certified as candidates in your annual conference and are serving as local pastors in another annual conference while enrolled in a school of theology listed by the University Senate (§318.3)

Name	Serving Conference
Drew Tristan Nix	Serving in the North Georgia Conference
Scott Andrew Taylor	Serving in the North Georgia Conference

e) Persons serving as local pastors while seeking readmission to conference membership (§365.4, 367, 368.3)? (If not in this conference indicate name of conference where serving.)None

22. Who have been discontinued as local pastors (§320.1)?

Name	Year Licensed	Date Discontinued	Action
Joshua David Berrier	2019	07/01/21	at his request
Thomas Edison Ingalls	2015	07/01/21	at his request
Cody William Johnsen	2018	07/01/21	at dCOM request
Willie Elmer Murray	2018	07/01/21	at his request
John Raymond Nelson	2019	07/01/21	at his request
John Michael Patterson	2019	05/12/21	at dCOM request
Sharon Eaken Quate	2009	07/15/20	at her request
Brian Thomas Russell	2018	09/30/20	at his request
Addie Jo Schonewolf	2019	12/31/20	at her request
Davi Lou Trotti	2016	07/01/21	at her request
Jonah C.P. Vang	2018	07/01/21	at his request

23. Who have been reinstated as local pastors (§320.4) (v)?None

24. What ordained ministers or provisional members from other Annual Conferences or Methodist denominations are approved for appointment in the Annual Conference while retaining their conference or denominational membership (§331.8, 346.1)? (List alphabetically; indicate Annual Conference or denomination where membership is held. Indicate credential.)

a) Annual Conferences

Name	Status	Home Conference
Nathan Daniel Arledge	OE	North Carolina
Rhonda Turner Campbell	OE	North Carolina
Alice Wade Davis	OE	North Carolina
Catherine Elizabeth Davis	OE	Oregon-Idaho
Brandon Keith Dirks	OD	Kentucky
Margaret Davis Freeman	OD	North Georgia
Alan Irvine Gaylord	OE	Florida
Edward Robertson Glaize	OE	Alabama-West Florida
Rhoda Frances Howell	OE	North Georgia

Susan Ellen Hoyle	OE	Missouri
Robert Thomas Lorton	OA	Holston
Sarah Kiviniemi McIntosh	OE	Florida
Gary Bruce MacDonald	OE	New England
Hunter Hadley Preston	OE	North Carolina
Marcus John Singleton	OE	North Alabama
Earnest Roosevelt Watkins	OE	West Virginia
Roy Foster Watkins	OE	North Georgia

b) Other Methodist Denominations

Name	Status	Denomination
Drorester Omas Alexander	OE	AME Zion
Patrick John Hannon	OE	Wesleyan
Perry Leon Hines	OE	Wesleyan

25. What clergy in good standing in other Christian denominations have been approved to serve appointments or ecumenical ministries within the bounds of the Annual Conference while retaining their denominational affiliation (¶¶331.8, 346.2)? (v) (Designate with an asterisk those who have been accorded voting rights within the annual conference. Indicate credential.)

Name	Status	Denomination
Kevin Sean Cochran	OF	Evangelical Covenant
Michael Edward Duncan	OF	Four Square Gospel
Janet Jacobs Greene	OF	Southern Baptist
Lonnie Lee Grose	OF	Church of God
Gregory Jason Guyer	OF	Baptist
Laura Lee Kidwell Jones	OF	Cooperative Baptist Fellowship
Steven Ray Jones	OF	Cooperative Baptist Fellowship
Stuart Lynn Jones	OF	Cooperative Baptist Fellowship
Kesslering Augustine Joseph	OF	Church of North India
Gregory Harrison Lee	OF	Baptist
Martha Haynes McDowell	OF	Cooperative Baptist Fellowship
Phuoc Nam Nguyen	OF	Christian Fellowship Church of Vietnam
Laura Rice Primm	OF	Baptist
Virginia Brock Reynolds	OF	Cooperative Baptist Fellowship
Vinsen Cordal Ross	OF	Baptist

26. Who are affiliate members: (List alphabetically; indicate annual conference or denomination where membership is held.)

- a) **With vote (¶586.4b [v])?**.....None
- b) **Without vote (¶¶334.5, 344.4)? (v 2/3)**.....None

NOTE: If your conference has admitted or ordained persons as a courtesy to another conference, list these persons in Question 40 only. If persons have been admitted or ordained by another annual conference as a courtesy to your conference, list these persons in Questions 27-39, whichever are appropriate, giving the date and name of the accommodating conference.

27. Who are elected as associate members? ¶322 (3/4v) (List alphabetically—see note preceding Question 27):None

28. Who are elected as provisional members and what seminary are they attending, if in school? (under ¶¶322.4, 324, 325)

a) Provisional Deacons under the provisions of ¶¶ 324.4a, c or ¶324.5 (3/4v)

Name	Seminary
Tangela Marie Linn Cameron	Hood Theological Seminary
Katherine Blaylock Galyon	Duke Divinity School
Thomas Wayne Purdy	BGTS Wesley (Pfeiffer)
Camille Zabretta Roddy	Duke Divinity School
Shonnie Lewis Stredler	Duke Divinity School
Claire Noelle Holland Watson	Duke Divinity School

b) Provisional Elders under the provisions of ¶¶ 324.4a, b or ¶324.6 (3/4v); ¶ 322.4 (v 3/4)

Name	Seminary
Spencer Elizabeth Cullom	Duke Divinity School
Stephen Lee Fitch	Duke Divinity School
Caroline Raines Franks	Asbury Theological Seminary
Fomba Karva	Hood Theological Seminary
Kelli Brown Mullinix	Hood Theological Seminary
Linell Robinson	Asbury Theological Seminary
Robert Lawrence Summers	Hood Theological Seminary
Bradley Dean Treece	Hood Theological Seminary

29. Who are continued as provisional members, in what year were they admitted to provisional membership, and what seminary are they attending, if in school (¶326)? (v)

All provisional members in Western North Carolina have completed the necessary educational requirements for ordination. It is a condition to be eligible for provisional membership. We continue to list seminaries of provisional members for information only.

a) In preparation for ordination as a deacon or elder? (¶326)

Deacons

Name	Seminary	Date
Maegan Daigle Habich	BGTS Wesley (Pfeiffer)	2019
Gregory Ross Little	Duke Divinity School	2018
Jennifer Diane Read-Orr	BGTS Wesley (Pfeiffer)	2019
Emily Laine Rivers	Candler School of Theology (Emory)	2020
Courtney Dunnigan Sanford	Duke Divinity School	2019

Name (Provisional Deacons, cont.)	Seminary	Date
Katherine Elise Sherrill	Garrett-Evangelical Theological Seminary	2020
Kristen McCulley Surratt	Duke Divinity School	2018
Charmaigne Van Rooyen	BGTS Wesley Theological Seminary	2020

Elders

Name	Seminary	Date
Arthur Cade Barefoot	Duke Divinity School	2020
Joshua Hackney Barnes	Duke Divinity School	2020
Andrew Dixon Baten	Candler School of Theology (Emory)	2020
Katherine Randall Bryant	Duke Divinity School	2014
Samuel Ian Burleson	BGTS Duke Divinity School	2019
David Eugene Cochran III	Hood Theological Seminary	2018
Sharad Haseeni Creasman	Interdenominational Theological Center/ Gammon Seminary	2018
Charles Hicks Curtis	Hood Theological Seminary	2019
Kelly Renee Dotson	Candler School of Theology (Emory)	2018
Brian Adams Elwell	Duke Divinity School	2019
Holly Dawn Evensen	Candler School of Theology (Emory)	2018
Bruce Howard Handy, Jr	Candler School of Theology (Emory)	2016
Christopher Byron Harbin	Southern Baptist Theological Seminary	2020
Nathan Angelo Harris	Duke Divinity School	2019
Bahekelwa Soph Imatha	Union Presbyterian Seminary	2018
Tamara Zarita McDowell Ingram	Hood Theological Seminary	2018
Jeremiah Lemuel Johnson	Candler School of Theology (Emory)	2018
Caitlin Tremper Lai	Duke Divinity School	2018
Bobby Reeves Linker	Hood Theological Seminary	2017
Caitlin Murray McAlhany	Duke Divinity School	2018
Jason Ryan Mendenhall	Hood Theological Seminary	2016
Nina Dawn Miller	Duke Divinity School	2020
Cynthia Marie Worley Nanney	Hood Theological Seminary	2019
Julie Elliott O'Neal	ACOS Duke Divinity School	2014
Thomas Henderson Owens	Iliff School of Theology	2020
James Edward Padgett	Hood Theological Seminary	2020
Timothy Gregg Plott	Hood Theological Seminary	2019
Taylor Nicole Pryde Barefoot	Duke Divinity School	2020
Nikki Raye Rice	Duke Divinity School	2017
Jun Seok Seo	BGTS St. Paul's Theological School	2018
Michael Kenneth Turner	Candler School of Theology (Emory)	2020
Nathan Scott Webb	Duke Divinity School	2020
Precieuse Adula Wilson	Hood Theological Seminary	2020

- b) Provisional deacons who became provisional elders? (v).....None
- c) Provisional elders who became provisional deacons? (v) (Indicate year)None
- d) Provisional members who transferred from other conferences or denominations? (¶347.1) (v)None

30. What ordained clergy, coming from other Christian denominations, have had their orders recognized (¶347.6): (v).....None
 A person's orders may be recognized when they are transferring their membership into your annual conference from another Christian denomination. A person who is listed in Q. 30 must also be listed in either Q. 31 a or b, depending on the transfer status.

31. What ordained clergy have been received from other Christian denominations (¶347.3): (List alphabetically—see note preceding Question 27)

- a) As provisional members (¶347.3c)? (v) None
- b) As local pastors (¶347.3)? (v)

Name	Seminary	Denomination
D'Andre Remon Ash	Columbia Theological Seminary	Church of God
Oscar Charles Pilon	Course of Study Equivalent	African Methodist Episcopal

32. Who are elected as members in full connection? (v 3/4): (List alphabetically—see note preceding Question 27. Anyone appearing on this question must also be listed somewhere in questions 33-34 or 36, unless the clergy's orders from another denomination were recognized on question 30 in a previous year.)

a) Deacons

Carrie Allison Carpenter

b) Elders

Cole Darren Altizer	Mary Elizabeth Gaston	Joseph Thomas Precht
David Alan Blankenburg	Evan Wilson Hill	Chad Howard Shoaf
Ellis Khari Carson	Amy Beth Hutchison	Bryan Allen Wilson
Luke Patton Christy	Wanda Gail Helms Lancaster	John William Yeager
Charles Stephen DiRico	Johnny Donald Lord	

33. Who are ordained as deacons and what seminary awarded their degree? Or, if their master's degree is not from a seminary, at what seminary did they complete the basic graduate theological studies?: (List alphabetically—see note preceding Question 27)

a) After provisional membership (¶330)? (v 3/4)

Name	Seminary
Carrie Allison Carpenter	Duke Divinity School

- b) Transfer from elder? (¶309) (v 3/4).....None

34. Who are ordained as elders and what seminary awarded their degree?

a) After provisional membership? (¶335) (v 3/4)

Name	Seminary
Cole Darren Altizer	Candler School of Theology (Emory)
David Alan Blankenburg	Duke Divinity School
Ellis Khari Carson	Duke Divinity School
Luke Patton Christy	Duke Divinity School
Charles Stephen DiRico	Candler School of Theology (Emory)
Mary Elizabeth Gaston	Princeton Theological Seminary
Evan Wilson Hill	Candler School of Theology (Emory)
Amy Beth Hutchison	Candler School of Theology (Emory)
Wanda Gail Helms Lancaster	ACOS Duke Divinity School
Johnny Donald Lord	Hood Theological Seminary
Joseph Thomas Precht	Duke Divinity School
Chad Howard Shoaf	Hood Theological Seminary
Bryan Allen Wilson	Duke Divinity School
John William Yeager	Candler School of Theology (Emory)

b) Transfer from deacon? (¶309) (v 3/4).....None

35. What provisional members, previously discontinued, are readmitted (¶364)? (v).....None

36. Who are readmitted (¶¶365-367 [v], ¶368 [v 2/3]):.....None

37. Who are returned to the effective relationship after voluntary retirement (¶357.7): (v).....None

38. Who have been received by transfer from other annual conferences of The United Methodist Church (¶¶347.1, 416.5, 635.2n)? (v)

(List alphabetically. Indicate credential. See note preceding Question 27.):

Name	Status	Previous Conference	Date of Transfer
Marvin LaMont Caldwell Sr.	OE	South Carolina	06/01/21
Sharon Ruth Davis	OE	Florida	06/01/21

39. Who are transferred in from other Methodist denominations (¶347.2)? (List alphabetically. Indicate credential.)

Name	Seminary	Denomination
Lisa Patricia Marshall	Interdenominational Theological Center	African Methodist Episcopal

40. Who have been ordained as a courtesy to other conferences, after election by the other conference? (See note preceding Question 27. Such courtesy elections or ordinations do not require transfer of conference membership.)

a) Deacons?.....None

b) Elders?.....None

41. Who have been transferred out to other annual conferences of The United Methodist Church (¶416.5)? (List alphabetically. Indicate credential. See note preceding Question 27.).....None

42. Who are discontinued as provisional members (¶327)? (v)

a) By expiration of eight-year time limit (¶ 327)None

b) By voluntary discontinuance (¶ 327.6) (v)

Name	Status	Discontinuance Date
Brenna Nicole Lakeson	PD	11/17/20
Lisa Laign Tanico	PE	09/15/20
Kathleen Mary Monahan McAbee	PE	04/12/21

c) By involuntary discontinuance (¶ 327.6) (v).....None

d) By reaching Mandatory Retirement Age (¶ 327.7).....None

43. Who are on location?

a) Who has been granted honorable location (¶358.1)?

(1) This year? (v).....None

(2) Previously?

Name	Year Granted	Charge Conference Membership	Year of Most Recent Report
Robert Malon Baucom	1987	Covenant (High Point)	2020
Andrew David Baxter	2005	Myers Park (Charlotte)	2020
Philip Keith Cates	2000	Soapstone (North Carolina Conf.)	2020
Randall Jay Cirksena, Jr.	1998	Owatonna (Minnesota Conf.)	2020
Karla Vandergriff Farabow	2013	Green Street (Winston-Salem)	2020
David James Fussell	1989	Asbury (North Carolina Conf.)	2020
Danny Ray Gobble	2019	Liberty (Gold Hill) - Rockwell (Rockwell)	2020
Joe Allen Hamby	2014	First (Charlotte)	2020
Deborah Gates Hemenway	2000	St. Andrew's (Charlotte)	2020
Geoffrey Clyde Hemenway	2000	St. Andrew's (Charlotte)	2020
Walter Summersett Hill	1994	Washington St (Alexandria)	2020
Kevin Lyle Honbarger	2008	Providence	2020
Lonnie Myron Kendall	1994	Dobson	2020
Corey Glendon Miller	2017	Mount Tabor (Winston-Salem)	2020
Michael John Moran	2012	Grace (Greensboro)	2020
Adele Byrum Novotney	2002	First (Waynesville)	2020
Timothy Allen Reimer	2014	Mount Zion (Cornelius)	2020
Melinda Kay Snyder	2012	Elbaville-Fulton	2020

b) Who on honorable location are appointed ad interim as local pastors? (¶358.2) (Indicate date and appointment.)

Name	Date Effective	Charge Conference Membership
Thomas Edmund Blanton	07/01/21	Harper's Chapel (Patterson) (HL in Western North Carolina Conference)
Jerry Dean Ellis	07/01/19	Hiddenite - Stony Point Parish Assistant to Youth (HL in Illinois-Great Rivers)
Patricia Anne Ginn-Griffeth	07/01/21	Abernethy (Asheville) (HL in South Carolina Conference)

c) Who has been placed on administrative location (¶359)?

- (1) This year? (v).....None
 (2) Ad Interim Administrative Location? (v)None
 (3) Previously?

Name	Year Placed	Charge Conference Membership	Year of Most Recent Report
Todd Allen Struble	2010	West Market Street	2020

44. Who have been granted the status of honorable location-retired (¶358.3):

- a) This year? (v).....None
 b) Previously?

Name	Year Granted	Charge Conference Membership	Retired Year
Thomas Edmund Blanton, Jr.	1993	Granite Falls: First	2016
Karen Lynn Carter	1993	Gastonia: First	2006
Pamela Barrow Carter	1997	Waynesville: First	2020
Debbie Lewis Fox	2000	Winston-Salem: Centenary	2020
Robert Lester Greenawalt	1986	Tabernacle	2014
William David Haire	1991	Nashville: Belmont	2009
Elmer Odell Hall	1977	Asheville: Central	2002
Ancil Overbey III	2018	Stanley: First	2018
Thomas Edward Redmon	1987	Charlotte: First	2008
Michael Lineback Reynolds	1983	Rome: First	2005
Thomas Earl Eugene Simpson	1999	GA: Epworth-Mt. Pleasant	2012
Reginald Lowell Smith	1977	No CC (Savannah Christian Church)	2000
Royce Eugene Smith	1994	Brevard: St. Timothy	2005

45. Who have had their status as honorably located and their orders terminated (¶358.2)? (v).....None

46. Who have had their conference membership terminated?

a) By withdrawal to unite with another denomination (¶360.1, .4)? (v)

Name	Prior Status	Date Effective
Christopher Shane Page	FE	07/01/21

b) By withdrawal from the ordained ministerial office (¶360.2, .4)? (v)

Name	Prior Status	Date Effective
Christopher Mark Clontz	FE	10/15/20

- c) By withdrawal under complaints or charges (¶¶360.3, .4; 2719.2)?.....None
 d) By termination of orders under recommendation of the Board of Ordained Ministry (¶¶ 358.2, 359.3)? (v)None
 e) By trial (¶2713)?None

47. Who have been suspended under the provisions of ¶362.1d, ¶2704.2c or ¶2711.3?None

48. Deceased (List alphabetically)

a) What associate members have died during the year?

- Active:.....None
 Retired:

Name	Date of Birth	Date of Death
Floyd Juddy Wood	May 06, 1928	June 16, 2020

b) What provisional members have died during the year? (Indicate credential.).....None

c) What elders have died during the year?

Active:

Name	Date of Birth	Date of Death
Robert Anthony Bowman	November 07, 1961	April 29, 2021
David Alan McCauley	October 10, 1954	June 09, 2020

Retired:

Name	Date of Birth	Date of Death
Lawrence Edgerton Barden	October 30, 1932	September 01, 2020
William Neal Blanton Jr.	January 08, 1927	January 10, 2021
Johnnie George Boyd	July 05, 1929	August 25, 2020
Theodore Ray Branton	January 16, 1925	January 30, 2021
Rodney Cain Brown	October 15, 1931	August 04, 2020
Sara Jane Caroll Elliott	December 19, 1937	December 31, 2020
Raymond Jennings Hahn	July 25, 1926	January 28, 2021
Robert Montgomery Harris	July 23, 1933	December 30, 2020
James Patrick Heafner	October 21, 1936	January 08, 2021
Kenneth Marshall Johnson	February 11, 1928	January 15, 2021
Rufus Reginald "Jack" Lutz	October 31, 1939	December 30, 2020
Calvin Clay Manning	January 26, 1926	August 15, 2020
Jerry Dwight Murray	June 26, 1925	July 15, 2020
Richard Lynn Ogburn	April 20, 1942	June 23, 2020
Theodore Allen Powell	December 19, 1924	September 27, 2020
Frank Garfield Richards III	April 09, 1945	March 24, 2021
Wayne Reece Smith	December 20, 1938	May 28, 2020

- d) What deacons have died during the year?.....None
 e) What local pastors have died during the year?

Active:

Name	Date of Birth	Date of Death
Gregory Keith Collins	November 16, 1960	September 09, 2020

Retired:

Name	Date of Birth	Date of Death
Robert Glenn Camp	November 18, 1938	March 26, 2021
Robert Lynden Cauble	December 05, 1945	September 08, 2020
James Gray Lawton Sr.	June 25, 1935	January 27, 2021
Alvin Beal Pope	January 04, 1927	May 04, 2020
Jimmie Irene Schenck Surratt	September 27, 1945	July 20, 2020

49. What provisional or ordained members (elders and deacons) have received appointments in other Annual Conferences of The United Methodist Church while retaining their membership in this Annual Conference (¶¶331.8, 346.1)?

Name	Status	Conference Where Appointed	Appointment
Jill Lindsey Auman	FE	Florida	First (Fort Lauderdale)
Michael Allen Binger	FE	North Carolina	First (Mt. Olive)
Jane Dru Brannock	FD	North Carolina	Davis Street
Cornelius Francis Brantley	FE	North Carolina	Princeton
Patricia Gifford Chaput	RE	Holston	Meadow
Kimberly Jerrell Collins	FD	North Carolina	Pine Valley
Brian James Cornell	FE	Minnesota	Norton Park/Northwood Charge
Katherine Vickers Cornell	FE	Minnesota	Asbury Church
Benjamin Franklin Devoid	FE	Oregon-Idaho	First (Medford)
Ann Langford Duncan	FE	California-Nevada	Burlingame
Elizabeth Carter Ellis	FE	Great Plains	Church of the Resurrection
Ann Sheaffer Gibert	FE	New England	Webster Federated
Lauren Ann Clawson Miller	FD	East Ohio	Gay Street
Eric Wesley Morphis	FE	North Carolina	Vanceboro
Kathryn Barba Pierce	FE	North Carolina	Andrews Chapel
Sarah Smith Pitts	FE	North Carolina	Campground
Larry Gene Puryear	RE	Kentucky	Mead Memorial
Stacey Annette Ewing Sprinkle	FD	Rio Texas	Bronte
Jared Earl Stine	FE	Mountain Sky	Columbia Falls
Yvonne Lucille Vredenburg	RE	Upper New York	Arcade
Claire Noelle Holland Watson	PD	California-Pacific	San Dieguito
Kayln Marie Wiley	FD	Florida	Cypress Lake

50. Who are the provisional, ordained members or associate members on leave of absence and for what number of years consecutively has each held this relation (¶353)? (Indicate credential. Record Charge Conference where membership is held.)

a) Voluntary?

(1) Personal, 5 years or less (¶353.2a 3) (v)

Name	Status	Date Effective	Charge Conference
Anna Lynn Barden	FD	12/01/16	Davidson
Matthew Jay Emory	FE	07/01/20	Trinity (Lenoir)
John Daniel Erwin	FE	04/01/21	Center (Mocksville) - Salem
Robin Brown Fitzgerald	FE	07/01/19	Clemmons
Kelly Lynn Giese	FE	01/01/21	Baltimore (East Bend)
Carrilea Anne Potter Hall	FE	07/01/20	Broad Street - Scott's Chapel (Statesville)
Lauren Elaine Hall	FE	07/01/21	Myers Park (Charlotte)
Jennifer Susan Allen Hege	FE	07/01/18	First (Granite Falls)
Teresa Karen Howard	FE	01/01/19	Cedar Falls
Timothy McGregor James	FE	07/01/20	Lebanon (High Point)
Innocent Ndagijimana Justice	FE	07/01/20	Oak Grove (Charlotte)
Patricia Ann Greene Pegram	FD	03/27/18	Matthews
Courtney Dunnigan Sanford	PD	10/19/19	St. Andrew's (Charlotte)
Thomas Cayce Stapp	FE	03/06/21	Brown Summit-Friendship
Louis Dillon Timberlake	FE	01/16/21	Christ (Greensboro)
Erin Michelle Weaver	FE	01/01/21	First (Salisbury)

(2) Personal, more than 5 years (¶353.2a 3) (v 2/3).....None

(3) Family, 5 years or less (¶353.2b 3) (v)

Name	Status	Date Effective	Charge Conference
Susan Hubbard Ewing	FE	02/01/20	Lewisville
Meredith Angeline Hinton	FD	08/01/20	Davidson
Abigail Williford Kocher	FE	05/15/17	Oak Ridge
Paige Ann Scarlett Miller	FE	07/01/20	Faith (Indian Trail)
Rachel Rose Randall	FE	06/07/20	Centenary (Greensboro)
Christy Lee Sharp	FE	02/01/21	First (Hendersonville)
Pamela Lynn Strader	FE	09/01/19	West Market Street (Greensboro)
Kristen McCulley Surratt	PD	01/01/21	First (Belmont)

(4) Family, more than 5 years (¶353.2b 3) (v 2/3)

Name	Status	Date Effective	Charge Conference
Tara Elizabeth Ebner Bain	FE	09/01/10	Providence (Charlotte)
Rhonda Denise Hartweg	FE	07/01/15	Harrison (Pineville)

(5) Transitional (¶353.2c)

Name	Status	Date Effective	Charge Conference
Emily Laine Rivers	PD	06/20/21	Harrison

b) Involuntary

- (1) Involuntary Leave (¶ 354)? (v 2/3).....None
 (2) Ad Interim Involuntary Leave (JCD 1355)? (v).....None

51. Who are granted sabbatical leave (¶351)? (v).....None

52. Who have been granted medical leave due to medical or disabling conditions (¶356)? (v)

Name	Status	Date Effective	Charge Conference
Chris Jay Bennett	FE	07/01/14	Good Hope (Lexington)
Stanley Lamar Champion	FL	07/01/06	First - Canaan (Denton)
David Wayne Childers (pending)	FE	07/01/21	Maple Grove-Elizabeth Chapel (Waynesville)
Michael Wayne Collins	FE	09/01/17	Midway (Kannapolis)
Debra Louise Gaddy	FE	08/01/12	Central - Louisa Chapel (Clyde)
Bobby Ray Hallyburton	FE	07/01/14	Friendship-Shady Grove
David Garth Lookadoo	FE	07/01/09	Chandler's Grove
Wayne Allen Marsh Jr.	FL	05/01/16	Gilboa-Gilkey-Thermal City
Caren Bigelow Morgan (pending)	FE	01/01/19	Mount Carmel (Winston-Salem)
Richelle Wagner Sampl	FE	07/01/19	Cashiers
Samuel Wesley Sharpe	FE	08/01/20	Cashiers
Jeane Sumpter Walker	FL	07/01/13	Wesley (Charlotte)

53. What members in full connection have been retired (¶357): (Under ¶357.1, no vote required; under ¶357.2, v; under ¶357.3, v 2/3) (List alphabetically. If retiring in the interim between conference sessions (¶357.2d), indicate the effective date of retirement.)

Deacons

a) This year?

Name	Date Effective
Jonathan Van Hunter	01/01/21
Gayle Marie Jordan Quay	08/31/20

b) Previously?

Barbara Jean Barden	Nancy Kathryn Griswold	Lillian Gail Whittington Rose
William Ashby Brown	Elinor Duvall Heermans	Saxon Cayce Scarborough
Patience Slocum Brumley	Ann Louise Dienstberger Hoyt	Sherrie Burford Schork
Sally Marie Kemp Bush	Ellen Sapp Johnson	Gloria Dawn Simmons
Nancy Miller Campbell	Kathleen Hughes Kilbourne	Cynthia Louise Weber Sloan
Jamye Mechelle Cartner Christy	Melissa Leray Martinez	Deborah Metz Kitting Sluder
Ramona Morton Clapp	Johanna Chavles Miller	John-Palmer Smith
Anne Collins Conover	Elizabeth Clyburn Minus	Alberta Young Spencer
Katherine Kindred Crain	Elizabeth Kay Horace Lowder Orrell	Elizabeth Grady Taylor
Mary Labosky Doub	Yvonne Thigpin Papas	Ann Marie Tucker
Phyllis Lamour Burke Glahn	Mary Lynne Peterson	Mary Jane Vergin

Elders

a) This year?

Name	Date Effective
Carl Leo Arrington	07/01/21
John Sherrod Boggs	07/01/21
A.C. Brock Jr.	07/01/21
Linwood Cohn Brooks	07/01/21
James Brevard Brookshire	07/01/21
Roy Tate Byers	07/01/21
Marvin LaMont Caldwell Sr.	07/01/21
Wesley Earl Craven Jr.	07/01/21
William Russell Englebreth	07/01/21
Jerry Thomas Evans	07/01/21
Mark David Evans	07/01/21
William Nelson Foust	07/01/21
Donna Southard Friddle	12/30/20
Daniel Walter Gaddy	07/01/21
Gregory Brian Gordon	01/01/21
Elaine Alice Heath	12/31/20
Faye Louise Herbin	07/01/21
Karen Sue Hudson	07/01/21
Lorentz Gregory Jones	07/01/21
Sarah Bryson Kalish	07/01/21
Claude Jackson Kayler	07/01/21
Jessie Mae Keaton	07/01/21
Linda Marie Kelly	07/01/21
Mark Joel Key	07/01/21
John Parkhurst Love	07/01/21
Cynthia Kaye Lunsford	07/01/21
Roy Wesley McLeod Jr.	07/01/21
Randall Blake Michael	07/01/21
Bobby Randall Miller	07/01/21
Gayle Gibson Montgomery	07/01/21
Frances Hermann Moran	10/06/20
Glenn Lewis Myers Jr.	07/01/21
Daniel Eugene Ramsey	07/01/21
Gary Clay Royals	07/01/21
Anthony Ralph Sayer	07/01/21
Mary Ann Evans Self	07/01/21
Michael Athan Shuford	07/01/21
Robert Christian Silber	05/31/21
Dale Evans Peele Sneed	07/01/21
Jennifer Wells Stewart	07/01/21
James Preston Tate	07/01/21
Michael Ernst Winstead	07/01/21

b) Previously?

Thornton Dixon Adams
 Thomas Warren Albert
 Julian McClees Aldridge Jr.
 Clyde Wayne Allen
 David Ronald Allen
 James Grant Allred Jr.
 Alexander Mapes Alvord
 Harry Franklin Andrews
 William Mark Andrews
 John Vincent Arey
 James McCoy Armstrong Jr.
 Donald Winberry Ashe

 Dewey Addison Bailey
 Lloyd Richard Bailey
 Michael Ford Bailey
 Peter David Banyai
 John Hyce Barnes
 Roland Taylor Barnhardt
 Grady Ross Barringer
 David Livingston Baxter
 Alfred Leroy Beck Jr.
 Thomas McKenzie Beall Jr.
 Wayne Arthur Beatty
 Bobby Ray Beck
 Paul Jay Bell
 William Grady Benfield
 Susan Anne Bennett
 William Francis Berry
 Arnetta Elizabeth Beverly
 Terry Don Bevell
 Edward Lee Biggers
 James Wayne Billings
 Sheila Diane Bunce Bishop
 John Franklin Blaylock Jr.
 Robert Edmond Boggan Jr.
 James Ellis Bowen
 Erman Franklin Bradley
 Theodore Ray Branton
 Peggy Deloatch Bridgers
 Lynda Thomas Gail Briggs
 Timothy Bernard Brittain
 Neal Franklin Brower
 Alvin Brown
 Andrew Waymond Brown Jr.
 Betty Black Brown
 Gary Holmes Brown
 Hubert Alvin Brown
 Michael Bruce Brown
 Myra Jean Ward Brown
 Rodney Cain Brown
 William Ashby Brown Jr.
 Daniel Leonard Brubaker
 John Moore Bullard
 Dana Millard Bunn
 Joyce Hatchett Bunn
 George Allen Burton
 John Matthew Burton

 David Porter Calhoun
 James Roy Calloway
 Isabel Harris Campbell
 Richard Harold Campbell
 Fred Efrid Carpenter
 Beverly Tracy Carroll
 Jackson Walker Carroll Jr.
 Robert Lee Carter Jr.
 David Ronald Cash Sr.
 Rebecca Lynn Watts Cash
 Tommie Lee Cassidy
 Samuel Castro
 Buddy Joe Champion

 Patricia Gifford Chaput
 James Hamilton Charlesworth
 Wade Hampton Childers Jr.
 Patricia Poteate Choplin
 Clint James Church
 Marilyn Hull Cirulis
 Robert Alpheus Clanton Jr.
 Larry Bruce Clifton
 Benjamin Carl Clodfelter
 James Paul Clodfelter Jr.
 Mark Everette Clontz
 Richard Clark Clough Jr.
 Phillip Brady Cole
 Gerald David Collins
 John David Colson
 Janice Fowler Combs
 Stephen Reynolds Combs
 Cameron Howard Conover Jr.
 Cathy Ann Cook
 David Alfred Cook
 Arnold Douglas Corriher
 Roy David Cox
 Teddy Blair Craddock
 Earl Pickett Crow Jr.
 Jane Mary Curran
 William Curtis Currie
 Ben Willard Curry

 Jackie Dean Danley
 John Paul Davenport
 Donald Clayton Davis
 Donald Douglas Davis
 Edwin Vance Davis
 Joe Bill Davis
 John Earl Davis Jr.
 Elizabeth Jeanne Day
 Eugene Everett Dean Jr.
 Phillip DeBerry Jr.
 Clarence Harley Dickson Jr.
 William Henry Dingus
 Ronald Dean Doub
 Bernard Glenn Dougherty
 Joseph Oscar Dowdle Jr.
 Anthony Meade Dowdy
 Terry Ryan Duckworth
 Lee Stoll Dukes III
 David Junior Duncan
 Carl Fredrick Dunker
 Donnie Benton Durham
 James Berry Durham III
 John Allen Duvall

 Ralph Hill Eanes Jr.
 Jack Jones Early
 Kenneth Robert Eller
 Edgar Lee Ellis
 Lloyd Donald Ellis
 William Byrd Ellison
 Sharon Rose Fuch Engebretson
 John Frederick Epps
 Judy Hilton Eurey
 Alfonza Everett

 John Koontz Ferree
 Margaret Arthur Finch
 Ricky Darryl Fite
 Larry Edward Fitzgerald
 Carol Austin Flack
 Arnold Gayle Ford
 Sarah Sawyer Fouts
 Dennis Bryan Fox Jr.
 John Keith Franklin

 George Mark Freeman
 Gregory Dennis Freeman
 Patrick Freeman
 Robert Edwin Fritts Jr.
 John Rodney Fulcher
 Joseph Marion Fulk Jr.
 Jimmie Caldwell Furr

 Jimmy William Galloway
 William Reese Garrard Jr.
 Beverly Ellen Gaska
 David Lawrence Gay
 William Frederic Gerhardt
 Susan Celeste Drake German
 Charles Franklin Gibbons
 Doris Walker Gibbs
 Lewis Clinton Gibbs
 Rex Lewis Gibbs
 Thomas Lester Gibson
 Douglass Wayne Gilbert
 Sanford Lee Giles Jr.
 Susan Slye Giles
 Jimmy Conrad Gilland
 Beth Diane Glass
 Jacob Bowles Golden Jr.
 Jonathan Lohr Golden
 Robert John Goldston
 Michael Hanes Goode
 Albert Franklin Gordon
 Karen Kay Williams Gottula
 James Henry Graves
 Juan Patrick Gray
 Madeline Dell Gray
 Franklin Wilson Grice
 Thomas Lionel Griffis
 Glenn Sherer Griffiths
 Raymond Lloyd Grubbs
 Charles Ray Guy
 David Anthony Guy

 Paul Kenneth Hacklander
 Rodney Hugh Hagans
 Benny ByungChill Hahn
 Stephen David Haines
 Earle Ross Haire
 Charles Byron Halipilias
 Raymond Oliver Hall
 Ronnie Lee Hall
 Terry Lingle Hammill
 Elliott Wannamaker Hardin Jr.
 Claudia Gail Harrelson
 Bonnie Preston Harris
 Claude Jacob Hartsell
 George Lynn Hawkins
 William Thornton Hawkins
 Donald Williams Haynes
 Johnny O'Neil Haynes
 Edwin Harold Hedgpeth
 Jan Phillip Heermans
 Thomas James Herin
 John Welborn Herold
 Virginia Cox Herron
 Jack Lindsey Hileman
 DeForest Everett Hillyer Jr.
 Richard Dale Hilton
 James Ernest Hinshaw
 Harrison Lee Hinson
 Gervase Craig Hitch
 Bruce Grayson Hobson
 Doug Edward Hochmuth
 Moses Edmond Hodnett
 Arthur Robert Holland

 Boyd Marshall Holliday
 Kenneth Arthur Horn
 Ervin Hillard Houser
 George Keith Howell
 Richard Arden Howle
 Norman Andrew Hubbard
 Robert Eugene Huffman
 Christopher Beaumont Hughes
 Patricia Humphries-Bivens
 Billy Van Hunter
 Roger Lee Hunter
 Thomas Richard Hunter
 Phillip McCrary Hurst
 Charles Lee Hutchens
 Charlene Rodrigue Hutchings

 Donald Edgar Inlay
 Olin Bernis Isenhour
 Frank Harris Ison

 Ralph Emerson James Jr.
 Stephen David James
 Frank Melvin Jarvis
 William Thomas Jeffries
 Belvin Junior Jessup
 Carl Scott Johnson
 Charles Richard Johnson
 LaNell Johnson
 Stephen Trent Johnson
 Bruce Marvin Jones
 Kelley Ray Jones
 Preston Carston Jones Sr.
 Roland Robert Jones
 Susan Pendleton Jones
 Wayne Marshall Jones
 David Michael Jordan
 Nerius Fred Jordan Jr.
 Steve Darnell Joyce
 Karl Wesley Judy
 Paula Ann Kendall Judy

 Lutz Gottfried Keller
 Milford Loy Kennedy
 Robert Lowell Kerr
 Joel Thomas Key
 Abraham Kim
 Hee Young Kim
 Larry Leslie Kimel
 George Depew King
 Ruth Naomi King
 Stephen Hadyn Kirby
 Gary Lynn Kling
 John William Knoespel
 Nancy Anna McLauray Krall

 Robert Ed Lair Jr.
 Roy Sidney Lanier
 Sally Lucius Overby Langford
 Thomas Anderson Langford
 Craig Arnold Langston
 Mary Sisk Lautensleger
 David Franklin Lawrence
 William Joseph Lear
 James Michael Leatherwood
 Edward Daves Lee
 Stephen Farrell Lee
 Thomas Smith Lee Jr.
 Lynne Moose Lepley
 Ralph Jason Lepley
 Patricia Alley Lewis
 Carl William Lindquist
 Carrol Reeves Lindsey

Elders Previously Retired, cont.

Isaac Donnell Lloyd
David Alan Locke
James Baxter Long Jr.
Vance Wright Lowe
Paul Daniel Lowder
Douglas Lee Love
Edmund Ray Lynn
Marvin Kenneth Lyon

Michael Andrew Macdonald
James Guy Mackey
Fred Keith Macon
Ronald Jackson Mann
Dianne West Marsden
Keith Lynn Marsden
Daniel Gray Martin
Jimmie Harold Martin Sr.
Sammie Lester Martin
Sandra Wooldridge Martin
Jacob Christian Martinson Jr.
David Orland Mason
Donald Wayne Mason
Terry Lee Matthews
Joseph Arthur McCombs
Donald Eugene McCoy
Charles Lenwood McDowell
David Frank McHale
Melvin Dwight McIntosh
Walter Henry McKelvey
James Lee McKinney
William Kirk McNeill
William Tracy Medlin III
Larry Marvin Melton
Albert Mills
Rickie Wayne Mills
Karen Elizabeth Farish Miller
Perry Stanton Miller
Warren William Miller
Bart William Milleson
Paul Nelson Milton
Sadye Joyner Milton
Russell Thompson Montfort
John Albert Moore
Robert Lee Moore
Michael Wayne Moree
Clay Johnson Morgan
Linda Stack Morgan
Hayward Lee Morrison
Aaron Ward Moss
Karen Voskuil Mouw
Mitchell Craig Murrow
Jimmy Laird Myers

Edwin Garber Needham
Donald Alan Newman
Michael Eugene Newton
Hubert Donald Noblitt
Suzanne Boesel Northcraft
Paula Rae Brown Northrup
Richard Scott Nowlan
David Carey Noyes

Robert Michael O'Brien
Jock Pike Ollis
Carole Ann Milton O'Neil

Samuel Om
Wanda Jean Ogden
Albert Wade Ogle
Barry Phillip Osborne
Sarah Taylor Osmer
Ronald Alexander Overcash
Paul Scott Owen Jr.
Ned Bunyan Owens

Phillip Wayne Park
Billy Joe Parker
Marion Joe Parker
Sybil Richardson Parks
Richard Leonard Patzfahl
Ivan Hugh MacDonald Peden
Alfred Owen Peeler
Walter Pegues
Keys Summie Pendleton
David Reagan Penland
Charles Craig Penley Jr.
Clyde Kenneth Penry
Albert Odell Perkins
Merrill Gilford Perkins
Paul Franklin Perkins Sr.
Robert Claude Peurifoy
Joseph Ray Petree
Philip Allen Pharr
Stephen Walter Pillsbury
Carol Sweger Ploch
Richard Raymond Ploch
Edwin Lee Plowman
Charles Mark Plummer
Lewis Lowe Poag
Randolph Edward Powell
Stephen Carle Porter
Marcus Steven Portis
Daniel Nelson Powell
James Lee Powell
William Douglas Pryor
Kerry Blunt Purselle
Larry Gene Puryear
Dolores Barus Queen

William Robbins Ragsdale
David Gordon Raiford
James Allen Raines
Steven Knight Rainey
Jeffrey Roger Ramsland Richard
Dale Randolph
Nancy Burgin Rankin
David Wayne Ratcliffe
Stephen Joseph Ray
Louis Benton Reed
James Robert Reeves
Gary Samuel Richardson
David Riffe
Edna Ruth Riggs
Charles Ronald Riley
John William Rintz
Baxter Maurice Ritchie
Robert Eugene Roach
George Wall Roberson
William Cullens Robinson
Nicholas Lynch Rochester Jr.
Robert William Rollins
Robert Dean Roten

Kenneth George Roth Jr.
Linda Brooks Roth
Ellis Leroy Rouse Jr.
Donald Wayne Routh
John Benson Rowe
Terry Lee Rowland
Karen Jean Rudd
George David Russell

Roger Rudolph Sailors
Harry Douglas Sammons
Nicholas Angelo Scandale Jr.
Harold Edwin Schwantes
Jimmy Allen Scott
Larry William Scott
Robert Keith Scott
Carl Edward Settle
Joseph Cyril Seymour Jr.
Ben Kimball Shepherd
Charles George Sherrill
Harry McClure Sherrill
Howard Dean Sherrill Jr.
Kathie Clontz Sherrill
Harold Dean Shives
Kent Leigh Shrader
Donald Lee Shuman
Curtis Levi Sides
Malcome Donald Sides
Susan Elizabeth Hatley Sides
Mark Robinson Sills
James Cooper Singleton
Charles Wesley Sisk
Martha Elizabeth Slater
Dewey Wayne Smith
Francis Ronald Smith
Karen Harris Smith
LeGrand B. Smith II
Robert Moir Smith Jr.
Timothy Hill Smith
Nathan Thomas Snider
Patricia Black Spicer
Theron Paul Starnes Jr.
Roy Glenn Steed Jr.
David Lee Steele
Charles Benjamin Stevens III
Daniel Paul Stiles
Frank Albert Stith III
Edward Boyd Stokes
Patricia Janelle Hall Stone
Carole Bailey Stoneking
Norman Maxwell Stott Jr.
Lee Hylton Strange
Robert Hugh Sturge
Douglas Lee Suggs
Patricia Kaylor Suggs
Raymond Clifton Summey
Raymond Lee Surratt
Jeffery Alan Sweeney
Michael Keith Swofford

Harvey Lee Talbert
John Laird Taylor
Peter Jon Taylor
John Hurley Thomas III
Charles Sydnor Thompson III
George Edward Thompson

Henry Churchill Thompson
William Christopher Thore
James Marion Thurman
Jack Donald Tookey
Glenn Dale Troutman
Jacob Claude Troutman III
Donald Wayne Turman
Charles McNeill Turner Jr.
Robert Lawrence Turnipseed
Richard Keith Tutterow
Robert Gregory Tuttle Jr.
Joseph Blake Tyson

William Lynn Upchurch

CherLue Vang
Catherine Kelly Vlastakis
Yvonne Lucille Vredenburgh
Lonnie Lewis Vun Cannon

William Ronald Wachs
Randy Lee Wall
Emma Lou Wallace
Kyles Yohn Wallace
James Alexander Ward Jr.
June Roy Ward
Harold Coulter Warlick Jr.
Randolph Phillip Waugh
George Clyde Weekley
James Frederick Weekley
Thomas Wallace Weeks
Roger Dean Weisner
Martha Phillips Buff Welch
Patrick Paul Welch
Wayne Gordon Wegwart
Richard Curran Welch
Chester Ray West
Joseph Michael Westfall
James Ross Westmoreland
Charles Denny White Jr.
Judith Lucille White
Dwight Edward Whitlock Jr.
Henry Bryant Wilbourne
Sylvia Dean Wilhelm
Craven Edwards Williams
Edwin Winston Williams Jr.
Phillip Eldridge Williams
Carol Williams-Gilbert
Benjamin Franklin Wilson
John Christian Wilson
Kathleen McGee Wilson
Robert William Wiseman
Lisa Lynne Wishon
Dana Bruce Wooten
Carl McGhee Worthy Jr.
Manuel David Wortman
David Allen Wyant
William Claton Wyman Jr.

Walter George Yates
Charles Garland Young
Charles Milton Young
Hugh Claude Young Jr.
Paul Wesley Yount Jr.
James Lee Yow

54. What associate members have been retired (¶357): (List alphabetically. If retiring in the interim between conference sessions (¶357.2d), indicate the effective date of retirement.) (Under ¶357.1, no vote required; under ¶357.2, v; under ¶357.3, v 2/3)

a) **This year?**

b) **Previously?**

William Lee Barbee	Homer Clayton Dawkins	Thomas Edison Logan	Robert Emanuel Romanello
Clyde Stephen Blair	Katherine Louise Peeler Earley	Jack Delon Luther	Derald Douglas Smith
Betty Neal Owens Boyd	James Hart Evans	Ronald Joe Lytle	Bobby Grey Swaim
Brenda Kay O'Neal Brashear	Carmen Broom Godfrey	Michael Douglas McClellan	Dorothy Boyd Thomas
Wayne Marvin Buff	Richard John Gould	Howard Eugene Moore	Sherman Barton Warner
James Dwight Cartner	Freida Hartley Hobson	Clarence Earl Osborne Jr.	Aubrey Lee Whitley
Hugh Richard Compton	Jimmie Wiles Holland	Harry Queen	George Ervin Williams
Earl Albert Cook Jr.	Harold Dean Houck	Gerald Leon Ramsey	Floyd Juddy Wood
Carol Ann Freeman Davis	Tony Jeffrey Jordan	Tommy Lee Robertson	

55. What provisional members have been previously retired (¶358, 2008 Book of Discipline)?

Name	Date Effective	Name	Date Effective
Mary Manous Carnes	7/1/2006	William Monroe Draughn	7/1/2012
David Lee Comer	7/1/2007	Roy Lee Hood	7/1/1999
Billie Wade Cranfield	7/1/2012	Tiajuana Felton Mosby	7/1/2012
		Mary Christopher VanDerwerken	7/1/2010

56. Who have been recognized as retired local pastors (¶320.5):

a) **This year?**

Name	Date Effective	Name	Date Effective
Edgar Lee Armfield Jr.	07/01/21	Marsha Calleen Eades Joyner	10/01/20
Joel Keith Auman	07/01/21	Anthony Montgomery Kindred	07/01/21
Marsha Sue Bristow	07/01/21	Louise Davidson Learson	07/01/21
Robert Montgomery Clark	07/01/21	John Timothy McConnell	07/01/21
David Wayne DeWitt	07/01/21	Sue Anne Barrett Morris	07/01/21
Gary Ray Fulker	07/01/21	Jacquelyn Sue Hovis Taylor	05/30/21
Thomas Herman Jones	07/01/21		

In addition, the following persons are considered "retired" under the retirement provisions of the Discipline, although not all requirements have been met for formal recognition as retired local pastors:

b) **Previously?**

William Gaither Adams Jr.	William P. Cummings	Ronnie William Karriker	Arval Lane Rushing
James Dallas Amason	James Alfred Curry	Karl Arthur Kelly	Selena Levens Scott
Dennis Allen Ammons	George Michael Davis	Timothy Scott Killian	Jackie Sellers
Ruth Bass Atkinson	Shirley Spinks Donnell	Martha McLaurin Kincaid	Ronald Dean Setzer
Enoch Garfield Ball Jr.	Robert Edward Dowling	Eric Earl Lanier	Carolyn Wyllene Skipper
Paul Anthony Bethel	Ronnie Eugene Dry	William Gregory Light	Hillard Dean Smith
Erma McGaha Bond	Larry Earl Durham	Richard Allen Magnuson	Marietta Teague Smith
Perry James Bradshaw	Gary Lyon Elrod	Donald Sil Margarita	Rickey Lewis Spencer
Glenda McShane Bramlet	Rosaleen Cooper Feeser	Robert Monroe McCain, Sr.	Cynthia Johnson Spicer
Russell Jay Brownworth	Ronald David Felts	Herbert Emerson McClintick	Winston Edward Stephenson
Richard William Buffkin	George Hobart Friddle	Sandra Lee Schultz McNiel	Elaine McNeill Treece
Melvin Keith Burton	Douglas William Gager	Stephen Walter Miller	Mary Catherine Turman
Charles Hans Byers	Mary Ellen Byrd Gordon	John Lewis Mitchell	Theodore Clinton Turman
Michael Steven Byrum	Shelia Mills Gould	Bruce Edward Morasco	Carolyn Rouse Turner
Dennis Wayne Cameron	Mae Purvis Graves	Ana Claribel Cubias Morrison	Charles Branson Walker
Dean Johnson Campbell	Roger Lynn Green	Jean Kenney Nall	Winona Priscilla Walker
Harrison Marion Carlton	David Hughes Hobson	Rachel Camilla Orbison	Margaret Russell Wannemacher
Diana Elizabeth Farr Christian	Raymond Britton Hadley Jr.	Evelyn Owen-Patterson	Charles Mac Warren
Walter Bates Christian	John Harold Hammond	Peter Robert Parish	Jerry Dale Warren
John William Clements Sr.	Robert Earl Herron	Wayne Bloodworth Parleir	Sarah Goodwin Weaver
James Eugene Cloer	James Franklin Howell Sr.	Paul Barry Lloyd Revere	Marilyn Blythe Wooten
Richard Lee Cloninger	Lee Roy Hunt	Richard Quintis Richards III	Edwin Worley
Howard Joseph Conley	Nancy Willard Johnson	Vera Mae Rivens	
Kenneth Rex Cranfill	Barbara Lynn Jordan	Kenneth Douglas Rowe	

In addition, the following persons are considered "retired previously" under the retirement provisions of the Discipline, although not all requirements have been met for formal recognition as retired local pastors:

Lloyd William Baird Jr.	Robert Houston Hodgens	Ruth Fowler Mercer	Baxter Boone Slaughter III
James Thomas Banks	Sadie Givens Martin	Donald Grady Morrison	Horace William Ruckart
James Edward Butler	Lloyd Edward McCracken	George Eakin Naff III	Early Cecil Thompson
William Mills Creson	Charles Edwin McKinney	Willis H. Pruett	Jane Sink Webb
Sherron Orlean Geiger			

57. What is the number of clergy members of the Annual Conference:

NOTES:

- (1) Where applicable, the question numbers on this report form corresponding to each category have been placed in parenthesis following the category title. Where these question numbers appear, the number reported in that category should agree with the number of names listed in the corresponding questions.
- (2) For the three categories of Appointments to Extension Ministries, report as follows:
 ¶344.1a, c: the number of clergy members appointed within United Methodist connectional structures, including district superintendents, or to an ecumenical agency.
 ¶344.1b: the number of clergy members appointed to extension ministries, under endorsement by the Division of Chaplains and Related Ministries of the General Board of Higher Education and Ministry.
 ¶344.1d: the number of clergy members appointed to other valid ministries, confirmed by a two-thirds vote of the Annual Conference.
- (3) Report those in extension ministry in one category only.
- (4) See the *Discipline* paragraphs indicated for more detailed description of these appointment categories.
- (5) Those approved to serve as local pastor, but not currently under appointment, are not counted as clergy members of the conference.

a) By appointment category and conference relationship?

Categories	Deacons in Full Connection	Elders in Full Connection	Provisional Deacons	Provisional Elders	Associate Members & Affiliate Members With Vote	Full-time Local Pastors	Part-time Local Pastors
Pastors and deacons whose primary appointment is to a Local Church (¶¶331.1c, 339) (74)	37	396	4	39	6	97	124
Deacons (in full connection and provisional) serving Beyond the Local Church (¶331.1a, b) (77a,b)	19	N/A	6	N/A	N/A	N/A	N/A
Appointments to Extension Ministries (¶316.1; 344.1a, c) (76a)	N/A	46	N/A	1	-	1	1
Appointments to Extension Ministries (¶316.1; 344.1b) (76b)	N/A	22	N/A	-	-	-	-
Appointments to Extension Ministries (¶316.1; 344.1d) (76c)	N/A	51	N/A	1	-	1	-
Appointments to Attend School (¶331.3) (79)	-	1	-	-	-	N/A	N/A
Appointed to Other Annual Conferences (49)	5	15	1	-	-	N/A	N/A
On Leave of Absence (50a1, a2)	2	13	1	-	-	N/A	N/A
On Family Leave (50a3, a4)	-	9	1	-	-	N/A	N/A
On Sabbatical Leave (51)	-	-	-	-	-	N/A	N/A
On Medical Leave (52)	-	9	-	-	-	3	-
On Transitional Leave (50a5)	-	-	1	-	-	N/A	N/A
Retired (53, 54, 55)	35	564	N/A	7	34	N/A	N/A
Total Number Clergy Members	99	1126	14	48	40	102	125
Grand Total, All Clergy Members: 1,554							

b) By gender and racial/ethnic identification?

<i>Clergy Demographics</i>														
Categories	Deacons in Full Connection		Elders in Full Connection		Provisional Deacons		Provisional Elders		Associate Members & Affiliate Members with Vote		Full-time Local Pastors		Part-time Local Pastors	
	Male	Female	Male	Female	Male	Female	Male	Female	Male	Female	Male	Female	Male	Female
Asian	-	-	9	1	-	-	1	-	-	-	-	-	1	-
Black	-	1	44	13	-	1	6	1	2	1	6	4	20	10
Hispanic	-	1	4	2	-	-	-	-	2	1	2	2	2	-
Native American	-	-	3	2	-	-	-	-	-	-	1	-	-	-
White	16	81	781	267	2	11	24	16	28	6	70	17	61	31
Multi-Racial	-	-	-	-	-	-	-	-	-	-	-	-	-	-
Total	16	83	841	285	2	12	31	17	32	8	79	23	84	41
Grand Total, All Clergy Members: 1,554														

PART III. CERTIFICATION IN SPECIALIZED MINISTRY

Note: Indicate credential of persons in Part III: FD, FE, PD, PE, AM, FL, PL, and LM.

58. Who are the candidates in process for certification in specialized ministry?

- | | |
|---|--|
| Mary E. Adams (LM) (Christian Education/Spiritual Formation/Youth Ministry) | Pamela Humphrey (LM) (Christian Education) |
| Roxane K. Almond (LM) (Spiritual Formation) | Jeffrey R. Insley (FL) (Christian Education/Spiritual Formation) |
| James Annas (LM) (Youth Ministry) | Anthony Kindred (RL) (Spiritual Formation) |
| Alexis W. Anthony (FL) (Spiritual Formation) | Theresa Lopez-Campbell (LM) (Christian Education) |
| Mary C. Asbury (LM) (Children's Ministry/Spiritual Formation) | Cheryl Maleszewski (LM) (Christian Education/Spiritual Formation) |
| Rocio Avila-Ramirez (FL) (Youth Ministry/Spiritual Formation) | Mary M. Martin (LM) (Spiritual Formation/Christian Education) |
| Sara Bame (LM) (Christian Education) | Jim R. Mathews (FL) (Spiritual Formation) |
| Dana Belcher (LM) Children's Ministry/Christian Education | Amy McCraw (LM) (Christian Education) |
| Erin Betlej (LM) (Youth Ministry/Spiritual Formation/Christian Education) | Sara McMinn (LM) (Spiritual Formation) |
| R. Michael Blackburn (LM) (Christian Education) | Kelly E. McReil (LM) (Christian Education/Spiritual Formation) |
| Keith W. Bradley (LM) (Christian Education/Youth Ministry) | Corey C. Milliet (FD) (Children's Ministry/Youth Ministry/Christian Education) |
| Allison T. Brown (LM) (Christian Education/Spiritual Formation) | Joy B. Moss (FD) (Christian Education/Spiritual Formation) |
| Daryl E. Brown (LM) (Urban Ministry/Christian Education) | Mark T. Muckler (FE) (Camp/Retreat Ministry) |
| Debra S. Brown (LM) (Christian Education) | Katherine Nelson (LM) (Youth Ministry) |
| Stephen Brown (LM) (Christian Education/Youth Ministry) | Cheryl Perkins (LM) (Christian Education/Spiritual Formation) |
| Kara H. Chamberlin (LM) (Youth Ministry) | Andrew H. Peters (LM) (Youth Ministry/Spiritual Formation) |
| Christopher Chambers (LM) (Christian Education/Children's Ministry) | Angela Pitcher (LM) (Children's Ministry/Youth Ministry) |
| Debra Crawford (LM) (Spiritual Formation) | Joy Prim (LM) (Christian Education) |
| Jessica Dalton (LM) (Children's Ministry/Christian Education/Spiritual Formation/Youth Ministry) | Dawn B. Revere (LM) (Christian Education/Spiritual Formation) |
| Laura Danford (LM) (Children's Ministry/Christian Education/Youth Ministry) | Selena L. Scott (RE) (Christian Education) |
| Leigh Ann Danner (LM) (Youth Ministry) | Kisha Sipe (LM) (Christian Education) |
| Melissa Davis (LM) (Christian Education/Spiritual Formation) | Richard S. Smith (LM) (Youth Ministry) |
| Kristen Edwards (LM) (Christian Education/Youth Ministry) | Susan Lynn Smith (LM) (Christian Education) |
| Timothy Farris (LM) (Spiritual Formation/Christian Education) | Tara L. Snow (LM) (Christian Education) |
| Sandra Ferguson (LM) (Spiritual Formation) | Ellen L. Spruill (PL) (Youth Ministry/Christian Education) |
| Regina Fisher (LM) (Spiritual Formation/Christian Education/Older Adult Ministries) | Ann Starrette (LM) (Spiritual Formation) |
| Lisa Furr (LM) (Older Adult Ministry) | Nicole Stevens (LM) (Children's Ministry/Christian Education) |
| Andrea S. Gauldin-Rubio (LM) (Christian Education/Spiritual Formation/Youth Ministry) | Stephanie L. Strickland (LM) (Youth Ministry/Christian Education) |
| Caitlin M. Gault (LM) (Spiritual Formation/Children's Ministry) | Christopher Tallman (LM) (Youth Ministry/Christian Education) |
| Jared H. Steward-Ginsburg (LM) (Youth Ministry/Spiritual Formation) | Elbert I. Taylor (LM) (Christian Education) |
| Jacqueline Gottlieb (LM) (Camp/Retreat Ministries/Ministry with People with Disabilities) | Lauren Taylor (LM) (Youth Ministry) |
| Felicia Green (LM) (Christian Education) | Abigail L. Thomas (LM) (Youth Ministry) |
| Dana Hanlon (LM) (Children's Ministry) | Ellen E. Thompson (LM) (Christian Education/Spiritual Formation) |
| Gail Harrison (LM) (Older Adult Ministry) | Olivia Tobin (LM) (Youth Ministry/Christian Education) |
| Stephanie Hatley (LM) (Youth Ministry) | Charmaine Van Rooyen (PD) (Spiritual Formation) |
| Lisa A. Haupt (LM) (Youth Ministry/Christian's Ministry/Spiritual Formation) | Amy R. Vaughan (FD) (Christian Education) |
| Scarlette Houston (LM) (Children's Ministry/Spiritual Formation/Youth Ministry/Christian Education) | Mari Vickers (LM) (Youth Ministry/Christian Education) |
| Troy E. Howard (FD) (Youth Ministry) | Erin Michelle Weaver (FE) (Children's Ministry/Christian Education/Older Adults) |
| Lisa A. Huffman (LM) (Christian Education) | Natalie C. Whitley (LM) (Youth Ministry/Spiritual Formation) |
| Larry Hughes (LM) (Christian Education) | Ted A. K. Wilson (LM) (Camp/Retreat Ministry) |
| | Nicola R. Withers (LM) (Youth Ministry/Spiritual Formation/Children's Ministry) |
| | Merit B. Wolff (LM) (Christian Education) |
| | Brian L. Zeigler (LM) (Youth Ministry) |
| | Robyn M. Zickmund (LM) (Youth Ministry/Christian Education) |
| | Maria E. Zimmerman (LM) (Youth Ministry/Christian Education) |

59. Who is certified in specialized ministry? (List the areas of specialized ministry. Indicate by an asterisk those certified this year.)

- | | |
|---|--|
| Anna L. Barden (FD) (Christian Education) | Lindsay P. Carter (LM) (Children's Ministry/Christian Education) |
| Mark L. Barden (FE) (Communications) | Monica C. Childers (FD) (Christian Education/Youth Ministry) |
| Barbara J. Barden (RD) (Christian Education) (retired) | Ramona M. Clapp (RD) (Christian Education) (retired) |
| Robert H. Barnhill (RL) (Business Administration) (retired) | W. Howard Coble (DR) (Music) (retired) |
| Barbara C. Basham (LM) (Music) | Barbara A. Cox (DR) (Christian Education) (retired) |
| William G. Benfield (RE) (Christian Education) (retired) | Katherine K. [Kitty] Crain (RD) (Christian Education) (retired) |
| Charlotte G. Brendel (FD) (Christian Education) | Ben W. Curry (RE) (Christian Education) (retired) |
| Peggy D. Bridgers (RE) (Christian Education) (retired) | Pamela H. Deck (LM) (Christian Education) |
| William Ashby Brown, Jr. (RD) (Music) (retired) | Kimberlee J. Dodson (FD) (Christian Education) |
| Amy W. Burton (FD) (Christian Education) | Mary L. Doub (RD) (Christian Education) |
| M. Susan Carmichael (DC/DR) (Christian Education) (retired) | Bernard G. Dougherty (RE) (Christian Education/Youth Ministry) (retired) |

Those certified in specialized ministry, cont.

- Donna G. Ford (LM) (Christian Education)
- Jennifer L. Forrester (FL) (Christian Education [para-professional])
- Deborah E. Foust (LM) (Christian Education)
- Ronnie L. Hall (RE) (Christian Education) (retired)
- Patrick S. Hamrick (FE) (Business Administration)
- Dana A. Hanlon (LM) (Christian Education, Youth Ministry, and Older Adult Ministry)
- Elinor D. Heermans (RD) (Christian Education) (retired)
- Denise B. Hembree (LM) (Spiritual Formation)
- Linda C. Hepler (FD) (Christian Education)
- Peggy L. Hina (DR) (Christian Education) (retired)
- Carolyn Hindel (LM) (Business Administration)
- Kenneth A. Horn (RE) (Communications) (retired)
- Sandra H. Jahn (RL) (Christian Education) (retired)
- Edna B. Johnson (LM) (Music)
- Ellen S. Johnson (RD) (Christian Education) (retired)
- Sarah B. Kalish (FE) (Christian Education)
- Kathleen H. Kilbourne (RD) (Youth Ministry) (retired)
- R. Mark King (FE) (Business Administration)
- P. Glenn Kinken (FE) (Business Administration)
- Ruth W. Laughlin (RL) (Communications) (retired)
- Matthew R. Lawing (FD) (Business Administration)

- Thomas S. Lee, Jr. (RE) (Christian Education) (retired)
- Sandra M. McGarrh (DR) (Christian Education)
- Cecilia B. McGee (RL) (Christian Education) (retired)
- Jennifer M. Martin (LM) (Christian Education)
- Sallyanne I. McVay (FD) (Christian Education)
- Suzanne B. Northcraft (RE) (Business Administration) (retired)
- Mary Lynne Peterson (RD) (Christian Education) (retired)
- Jerrienne C. Pyles (FD) (Christian Education)
- Lewis L. Poag (RE) (Christian Education) (retired)
- T. Wayne Purdy (LM) (Youth Ministry)
- Gayle J. Quay (FD) (Christian Education)
- Jennifer S. Reilly (LM) (Christian Education)
- Gail W. Rose (RD) (Christian Education) (retired)
- Saxon C. Scarborough (RD) (Music) (retired)
- Selena L. Scott (RL) (Christian Education [para-professional]) (retired)
- Leann Setliff (LM) (Christian Education)
- Kent L. Shrader (RE) (Camping and Retreat Ministries) (retired)
- Gloria D. Simmons (RD) (Christian Education) (retired)
- Deborah K. Sluder (RD) (Christian Education) (retired)
- Alberta Y. Spencer (RD) (Christian Education) (retired)
- Elizabeth G. Taylor (RD) (Christian Education) (retired)
- Katie S. Warren (RL) (Christian Education) (retired)
- Jane S. Webb (RL) (Christian Education) (retired)

- 60. Who are transferred in as a certified person in specialized ministry?None
- 61. Who are transferred out as a certified person in specialized ministry?None
- 62. Who have been removed as a certified person in specialized ministry?
 Amy W. Burton (FD) (Christian Education)
 Lindsay P. Carter (LM) (Children’s Ministry/Christian Education)
 Donna G. Ford (LM) (Christian Education)

PART IV. CERTIFIED LAY MINISTRY

(¶ 268, and 666.10 *The Book of Discipline*)

63. Who are certified as lay ministers (¶ 268, and 666.10)? (List alphabetically, by district)

Name	District		
Deborah Troxler Black	NP	Elizabeth Thompson Kendall	ME
Alicia Holcomb Bowman	YV	Joey Grace Li Puma	SM
James Thomas Bridges	YV	Tiffany Alston Little	ME
Kenneth Clyde Bumgarner	AP	Randy Lee Miller	AP
Patricia Humphrey Graham	SM	Elisabeth Robertson Osbahr	CV
Floyd Gordon Hubbell	CV	Forrestene Sain	CV
		Melanie Davis Whaley	CV

PART V. DIACONAL MINISTERS

(Paragraph numbers in questions 64-71 refer to *The 1992 Book of Discipline*)

- 64. Who are transferred in as diaconal ministers (¶312)?None
- 65. Who are transferred out as diaconal ministers (¶312)?None
- 66. Who have had their conference relationship as diaconal ministers terminated by Annual Conference action (¶313.3)? (Under ¶313.3a, no vote; under ¶313.3b, v 2/3)None
- 67. What diaconal ministers have died during the year?
 a) Effective:None
 b) Retired:

Name	Date of Birth	Date of Death
Margaret Susan Carmichael	December 25, 1923	November 25, 2020
Peggy Lee Jones Hina	December 04, 1935	December 30, 2020

- 68. What diaconal ministers have been granted leaves of absence under ¶313.1a, c, d) (disability, study/sabbatical, or personal leave): (v)None
- 69. What diaconal ministers have been granted an extended leave (¶313.1e):

Name	Date Originally Granted
Rebecca Kay Lile	07/02/98
- 70. Who have returned to active status from extended leave (¶313.1e)? (v)?None
- 71. Who have taken the retired relationship to the Annual Conference as diaconal ministers (¶313.2): (Under ¶313.2b, v 2/3)
 a) This year?None

b) Previously?

Edward W. Allred
Rebecca G. Bingham

Mark H. Christy
W. Howard Coble

Barbara A. Cox
Janet M. Hitch

Sandra M. McGarrah
Mavis C. Thompson

PART VI. APPOINTMENTS AND CONCLUDING BUSINESS

72. Who are approved for less than full-time service?

a) What associate members and elders (full and provisional) are approved for appointment to less than full-time service, what is the total number of years for which such approval has been granted to each, and for what fraction of full-time of service (in one-quarter, one-half, or three-quarter increments) is approval granted (¶¶338.2, 342.2, 1506)? (v 2/3, after 8 years v 3/4*):

Name	Appointment	# Years	Fraction of Full-Time Service
Drorester Russell Alexander (OE)	Hunter's Chapel-Morrows Chapel (ME)	1	3/4
Rhonda Turner Campbell (OE)	Pisgah (Linville Falls) - Elk Park (BR)	2	1/2
Patricia Bennett Connelly (FD)	Boone (AP)	1	1/4
Sarah Elisabeth Watkins Davis (OE)	Myers Memorial (Gastonia) (CV)	1	3/4
Sharon Ruth Davis (OE)	Faith - Francis Cove (Waynesville) (SM)	3	1/2
Kimberlee Carl Johnson Dodson	First (Brevard) (BR)	1	1/2
Michael Edward Duncan (OF)	Broad Street (Mooresville) (ME)	8	1/2
Stephanie Camille Foretich-McKey (OE)	St. Paul's (Asheville) (BR)	3	3/4
Lonnie Lee Grose (OF)	South Anson (Pleasant Hill, Sandy Plains, Shiloh) (UW)	3	3/4
James Alan Hood (FE)	The Gathering (Concord) (ME)	1	1/2
Nathan Angelo Harris (PE)	Laughlin Memorial (Greensboro) (NP)	1	1/2
Rhoda Frances Howell (OE)	Pineville (ME)	2	1/2
Susan Ellen Hoyle (OE)	Hodgin Memorial-Centenary (NP)	8	3/4
Steven Ray Jones (OF)	Fruitland (Hendersonville) (BR)	3	1/2
Kesslering Augustine Joseph (OF)	Nathan's Creek (AP)	3	1/4
Amy Proctor Leachman (FD)	Bethesda (BR)	1	1/2
Peter Russell McGuire (FE)	Ebenezer (Elkin)-Maple Springs (Ronda) (AP)	1	1/2
Phuoc Nam Nguyen (OF)	Woodlawn Community Fellowship (Charlotte) (ME)	1	1/2
Beverly Lynn Parker-Reece (FD)	Robbinsville Deacon Associate (SM)	1	1/4
Ronald Alaster Rice (FE)	Crossfire and RFD CDC (AP)	1	1/4
Linell Robinson (PE)	Sanctuary (Charlotte) Associate (ME)	1	1/2
Vinsen Cordal Ross (OF)	Christ (Hickory) Assistant (Gastonia Campus) (CV)	3	3/4
Marcus John Singleton (OE)	Aldersgate (Charlotte) (ME)	2	1/2
Christopher Glenn Smith (AM)	Chapel Hill (UW)	18*	1/2
David Eugene Smith, Jr. (FE)	Bethel (Mocksville) - Woodleaf (YV)	4	1/2
Donna Strickland Smith (FE)	Burnett's Chapel (Greensboro) (NP)	3	3/4
Melissa Ruth Finlay Swofford (FD)	Julian (NP)	4	1/2
Kennette Lawrence Thomas (FD)	Surry Community College and Central (Mt Airy) (YV)	1	3/4
Earnest Roosevelt Watkins (OE)	Flat Rock - Mount Carmel (Stokesdale) (NP)	2	1/2
Lisa Beth White (FE)	Big Sandy-Western Chapel (BR)	2	1/2
Precious Adula Wilson (PE)	Hickory Grove (ME)	1	3/4

b) What deacons in full connection and provisional deacons are approved for appointment to less than full-time service (¶331.7)?

Name	Appointment	# Years	Fraction of Full-Time Service
Patricia Bennett Connelly (FD)	Boone (AP)	2	1/4
Sarah Watkins Davis (FD)	Myers Memorial (CV)	8	3/4
Kimberlee Johnson Dodson (FD)	Brevard (BR)	15	1/2
Margaret Padgett Davis Freeman (OD)	First (Franklin) (SM)	3	1/4
Lauren Clawson Miller (FD)	Gay Street (East Ohio Conference)	1	1/2
Beverly Lynne Parker-Reece (FD)	Robbinsville (SM)	5	1/4
Melissa Ruth Finlay Swofford (FD)	Julian (NP)	5	1/2

73. Who have been appointed as interim pastors under the provisions of ¶338.3 since the last session of the annual conference, and for what period of time?.....None

74. What elders, deacons (full connection and provisional), associate members, local and supply pastors are appointed to ministry to the local church and where are they appointed for the ensuing year?See Section VI of Journal

75. What changes have been made in appointments since the last annual conference session? (Include and identify Appointments Beyond the Local Church (Deacons) and Appointments to Extension Ministries (Elders). Give effective dates of all changes.)

Name (Status)	Date	Appointment From	Appointment To
Quate, Sharon E. (PL to NC)	07/15/20	Leaksville (Eden) Assistant (NP)	Discontinued (NP)
Peurifoy, Virginia B. (PL)	07/31/20	Chaplain, Medi-Home Health and Hospice (AP)	No Appointment (ended because of COVID-19) (AP)
Hinton, Meredith A. (FD)	08/01/20	Weddington Youth Minister (ME)	Family Leave (ME)
Rivers, Emily L. (PD)	08/01/20	No Appointment	Harrison (Pineville) Minister of Youth (ME)
Morgan, Clay J. (RE)	08/01/20	Retired Only (SM)	Retired/Plains (Canton) (SM)
Sharpe, S. Wesley (FE)	08/01/20	Cashiers (Cashiers) (SM)	Medical Leave (SM)
Knoespel, Laurie A. (FE)	08/01/20	Asbury (Lincolnton) (CV)	Medical Leave (CV)
Hershberger, Greg A. (FE)	08/07/20	Hospice Chaplain, Vitas HealthCare (SM)	Chaplain, Ascension St. Vincent's Southside (Jacksonville, FL) (SM)
Hitch, Gervase C. (RE)	08/12/20	Retired Only (AP)	Retired/Chapel Hill (Statesville) (AP)

WESTERN NORTH CAROLINA CONFERENCE

Interim Change of Appointments, Cont.			
Name (Status)	Date	Appointment From	Appointment To
Peurifoy, Virginia B. (PL)	08/16/20	No Appointment (AP)	FaithBridge (Blowing Rock) Assistant Pastor of Pastoral Care (AP)
Isley, John J. (FD)	08/24/20	Assistant Director, Camp Tekoa (BR)	Executive Director, Camp Tekoa (BR)
Quay, Gayle J. (FD to RD)	08/24/20	Buncombe Street Minister of Education (Greenville Dist, SC Conf) (BR)	Retired (BR)
Sherrill, Katherine E. (PD)	09/01/20	No Appointment	Pastoral Psychotherapist, Sanctuary Counseling Group (ME)
Bumgarner, Kenneth C. (CLM)	09/01/20	No Appointment	Millers Creek - Dunkirk: Dunkirk Lay Pastor (AP)
Milton, Paul N. (RE)	09/01/20	Retired Only (UW)	Retired/Asheboro Circuit (Cox Chapel, Mitchell, St. Mark's) (UW)
Allen, Brian C. (FE)	09/08/20	Pastoral Counselor, New Life Counseling Center (ME)	Employee Assistance Program (EAP) Consultant, New Directions Behavioral Health (NDBH) and Pastoral Counselor/Therapist, Chrysalis Counseling & Consultation Center (ME)
Hedgecock, Abigail W. (FD)	09/08/20	Director of Admissions, Winston-Salem Christian School (YV)	Transitional Leave (YV)
Tanico, Lisa L. (PE to NC)	09/15/20	Personal Leave (NP)	Discontinued (NP)
Howard, John F. (FE)	09/15/20	Central (Asheboro) (UW)	Central (Asheboro) - Adonai Mission (UW)
Ramos, Francisco [Frank] (AM)	09/15/20	Adonai Mission (Asheboro) (UW)	Central (Asheboro) - Adonai Mission (UW)
Russell, Brian T. (FL to NC)	09/30/20	Memorial Assistant - Unity Pastor (Thomasville) (YV)	Discontinued (YV)
Leonard, Danny B. (FE)	09/30/20	Memorial (Thomasville) Pastor - Unity (Thomasville) (YV)	Memorial (Thomasville) (YV)
Denton, Rodney W. (FD)	09/30/20	Memorial - Unity (Thomasville) Minister of Youth and Young Adults (YV)	Memorial (Thomasville) Minister of Youth and Young Adults (YV)
Hepler, Lynda C. (FD)	09/30/20	Memorial-Unity (Thomasville) Minister of Children and Families (YV)	Memorial (Thomasville) Minister of Children and Families (YV)
Joyner, Marsha E. (PL to RL)	10/01/20	Sandy Ridge (Statesville) - Snow Creek (Statesville) (AP)	Retired (AP)
Heckert, Julia T. (FD)	10/01/20	Cullowhee Minister of Education and Spiritual Development (SM)	Transitional Leave (SM)
Hedgecock, Abigail W. (FD)	10/01/20	Transitional Leave (YV)	Director of Family Ministry, G3-Sunrise (YV)
Moran, Frances H. (RE)	10/06/20	Chaplain, Interim Healthcare Hospice, Greenville, SC (NP)	Retired (NP)
Turner, Sean C. (FE)	10/12/20	Transitional Leave (CV)	British Methodist Church Appointed to Extension Ministries (CV)
Clontz, Christopher M. (FE to NC)	10/15/20	Mount Pleasant (Thomasville) (YV)	No Longer Clergy (Surrendered Credentials) (YV)
Watkins-Griffith, Stacey R. (BR)	10/19/20	Pastoral Psychotherapist, Sanctuary Counseling Group (BR)	Pastoral Psychotherapist and Life Coach, Spirit Song Counseling Group (BR)
Scalf, Harley D. (FE)	11/01/20	Family Leave (CV)	Asbury (Lincolnton) (CV)
Heckert, Julia T. (FD)	11/15/20	Transitional Leave (SM)	Community Engagement Coordinator, Heights, Inc. (SM)
Marion, Patrick A. (FL)	11/16/20	West Forsyth (Doubs, Elm Grove, Pleasant Hill) (YV)	West Forsyth (Elm Grove, Pleasant Hill) (YV)
Lakeson, Brenna N. (PD to NC)	11/17/20	Personal Leave (ME)	No Longer Clergy (Surrendered Provisional Membership) (ME)
Hunter, Jonathan V. (FD)	12/01/20	Placement Coordinator, Dept. of Social Services (UW)	Transitional Leave (UW)
Larson, Mark D. (FE)	12/17/20	Pastoral Psychotherapist, Sanctuary Counseling Group (ME)	Certified Pastoral Counselor, Mark Larson Counseling & Consulting PPLC (ME)
Carpenter, Fred E. (FE to RE)	12/20/20	Green Memorial (Norwood) (UW)	Retired (UW)
Friddle, Donna S. (FE to RE)	12/31/20	Sandy Ridge (High Point) (NP)	Retired (NP)
Heath, Elaine A. (FE to RE)	12/31/20	Chair, Board of Directors, Director of Faculty and Mission, Neighborhood Seminary, Visiting Professor, Nazarene Theological Seminary (BR)	Retired (BR)
Schonewolf, A. Jo. (FL to CC)	12/31/20	Whittier - Wesleyanna (Sylva) (SM)	Discontinued LP (Moved out of Conference) (SM)
Harris, Nathan A. (PE)	01/01/21	Laughlin Memorial - Newlyn Street (Greensboro) (NP)	Laughlin Memorial (Greensboro) (NP)
Spruill, Ellen L. (PL)	01/01/21	St. John's (Greensboro) Assistant Pastor (NP)	Newlyn Street (Greensboro) (NP)

Giese, Kelly L.W. (FE)	01/01/21	St. Paul's (Socorro) (Albuquerque District, New Mexico Conf) (YV)	Personal Leave (YV)
McCain, Kyle D. (FL)	01/01/21	Harrison (Pineville) Assistant Pastor (ME)	Harrison (Pineville) Associate Pastor (ME)
Richards, Richard Q. (RL)	01/01/21	Retired (SM)	Retired/Whittier (Whittier) (SM)
Wiley, Kayln M. (FD)	01/01/21	Pastor of Family Ministries, Cypress Lake UMC, Fort Myers, in the South West District, FL Conference (FD) (BR)	Pastor of Youth Ministry at Cypress Lake UMC, Fort Myers, FL (Florida Conference) (BR)
Johnston, Dianne R. (FE)	01/01/21	Snow Hill (Candler) (BR)	Piney Mountain - Snow Hill (Candler) (BR)
Ingram, Frank E. (FE)	01/01/21	Pastoral Psychotherapist, Sanctuary Counseling Group (CV)	Pastoral Psychotherapist, Spirit Song Counseling Group (CV)
Burton, Amy W. (FD)	01/01/21	Accounting Specialist, Wesley Community Development (ME)	Director of Finance, Wesley Community Development (ME)
Weaver, Erin M. (FE)	01/01/21	Linden (West District, Indiana Conf) (UW)	Personal Leave (UW)
Surratt, Kristen M. (PD)	01/01/21	First (Belmont) Minister of Discipleship (CV)	Family Leave (CV)
Crissman, Kelly S. (FE to RE)	01/01/21	Asbury Memorial (Asheville) (NP)	Retired (NP)
Hunter, Jonathan V. (FD to RD)	01/01/21	Transitional Leave (UW)	Retired (UW)
Carpenter, Kelly P. (FE)	01/01/21	Green Street (Winston-Salem) (YV)	Executive Director, Threshold Retreat, Inc. (YV)
Howell-Miller, Sarah S. (FE)	01/01/21	Green Street (Winston-Salem) Associate Minister of Music and Worship (YV)	Green Street (Winston-Salem) (YV)
Taylor, Christina B. (FE)	01/01/21	Oak Ridge (Oak Ridge) Associate Pastor (YV)	Delta (Sandy Ridge) (YV)
Werner, Marc H. (RE)	01/02/21	Ebenezer (Elkin) - Maple Springs (Ronda) (AP)	No Appointment (AP)
McVay, Sallyanne I. (FD)	01/03/21	Programming, Givens (BR)	Asbury Memorial (Asheville) and Programming, Givens (BR)
Osborne, Anna V. (FE)	01/04/21	Mission Hospital & Antioch (Hot Springs) (BR)	Chaplain, Chapters Hospice in Hudson Florida (BR)
Faughn, Elizabeth H. (FE)	01/04/21	Spiritual Director and Retreat Leader, Shekinah Farm Retreat Center (ME)	Spiritual Director, Shekinah Farm Retreat Center (ME)
Timberlake, Louis D. (FE)	01/16/21	Christ (Greensboro) Executive Pastor (NP)	Personal Leave (NP)
Halstead, Jolynn B. (FL)	02/01/21	Piney Mountain (Candler) - Reeves Chapel - Sardis (BR)	Haywood Street Congregation (Asheville) Assistant (1/2) and Reeves Chapel (1/4)-Sardis (1/4) (BR)
Burris, Angela D. (FE)	02/01/21	West (Mooresville) Associate Pastor (ME)	Jackson Park (Kannapolis) (ME)
Sharp, Christy L. (FE)	02/01/21	First (Hendersonville) Associate Pastor (BR)	Family Leave (BR)
Lowe, David W. (PL)	02/01/21	Love's Chapel (Stanfield) (UW)	Love's Chapel (Stanfield) - Green Memorial (Norwood) (UW)
Taylor, Jacquelyn S.H. (FL to RL)	02/15/21	Transylvania Cooperative Parish (English Chapel, First [Brevard], Selica) (BR)	Retired (BR)
Freeze, Amy D. (FE)	02/22/21	Executive Director, Habitat for Humanity, Cabarrus County (ME)	Development Coordinator, Fifth Street Ministries, Statesville (ME)
Nanney, Cynthia W. (PE)	02/23/21	First (Eden) - Spray (Eden) (NP)	Spray (Eden) (due to church closure) (NP)
Lawson, Keith R. (PL)	03/01/21	Mount Herman (Mount Airy) - Hatcher's Chapel (Claudville) (YV)	Snow Hill (Danbury) (YV)
Bryant, Katherine B. (FE)	03/01/21	Minister with Children, St. Timothy's Episcopal Church (YV)	Rostered Minister of Youth and Emerging Ministries, Augsburg Lutheran Church (Winston-Salem, NC) (YV)
Southern, Andrew A. [Drew] (FE)	03/01/21	Cherry Street (Kernersville) (YV)	Pastor, Cherry Street (Kernersville) and Chaplain, Mountain Valley Hospice and Palliative Care (YV)
Stapp, Thomas C. (FE)	03/06/21	Taylor's Chapel (Red River District, Tennessee Conf.) (NP)	Personal Leave (NP)
Fuentes, Clarissa Y. (FE)	03/12/21	Transition Leave (BR)	Grants and Fundraising Manager, Association for the Advancement of Mexican Americans (AAMA) (Houston, TX) (BR)
Crawford, Clarinda E. (FE)	04/01/21	Rankin Memorial - Ward Street Mission - Highland (High Point) (NP)	Rankin Memorial - Ward Street Mission (NP)
Erwin, John D. (FE)	04/01/21	Center (Mocksville)-Salem (YV)	Personal Leave (YV)
Jones, Laura A. (RD)	05/26/21	Retired/Fines Creek-Pine Grove (Clyde) (SM)	Retired/Pine Grove (Clyde) (SM)

76. What elders (full connection and provisional), associate members, and local pastors are appointed to extension ministries for the ensuing year?

- a) Within the connectional structures of United Methodism (¶344.1a, c)? See Section VI of *Journal*
- b) To ministries endorsed by the Board of Higher Education and Ministry (344.1b)? See Section VI of *Journal*
- c) To other valid ministries under the provisions of ¶344.1d? (v 2/3) See Section VI of *Journal*

77. Who are appointed as deacons (full connection and provisional) for the ensuing year?

- a) Through non-United Methodist agencies and settings beyond the local church (¶331.1a)? See Section VI of *Journal*
- b) Through United Methodist Church-related agencies or schools within the connectional structures of The United Methodist Church (¶331.1b)? See Section VI of *Journal*

78. Who are appointed to attend school (¶416.6)? (List alphabetically all those whose prime appointment is to attend school.)

Name	Status	School
Erin J. Beall	FE	Brite Divinity School, Texas Christian University

79. Where are the diaconal ministers appointed for the ensuing year (¶310) [1992 Discipline]? See Section VI of *Journal*

80. What other personal notations should be made? (Include such matters as changes in pension credit (¶1506.5), corrections or additions to matters reported in the “Business of the Annual Conference” form in previous years, and legal name changes of clergy members and diaconal ministers.)

- Kara E. Harvey became Kara H. Chamberlin
- Holly C. Adams became Holly C. McKim
- Claire N. Holland became Claire N. H. Watson
- Jared Ginsburg became Jared Stewart-Ginsburg
- Ruth J. Brown was incorrectly listed in the 2020 Journal in question 24b
- Brandon K. Dirks was not listed in the 2020 Journal in question 24a

81. Where and when shall the next Conference Session be held (¶603.2, 3)? June 17-19, 2022, at Lake Junaluska, NC



WNCC Annual Conference 2022
June 17 - 19 @ Lake Junaluska
www.ac2022.org

Photograph courtesy of Lake Junaluska Conference and Retreat Center.

VI. APPOINTMENTS 2021-2022

In fulfillment of one of the requirements of ¶ 416 of *The Book of Discipline (2016)* of The United Methodist Church, I, a bishop of The United Methodist Church, do hereby “make and fix the appointments” in the Western North Carolina Conference for the conference year 2021-2022.

Paul L. Leeland, Resident Bishop

KEY TO ABBREVIATIONS AND CATEGORY CODES

*An appointment to which no ordained, commissioned, or licensed clergy person is currently appointed bears the designation “TBS” (“To Be Supplied”) in the “Appointee” column.

The two-letter category codes after the names of the clergy, diaconal ministers, and deaconesses are defined by the General Council on Finance and Administration of The United Methodist Church and the office of the registrar of the Board of Ordained Ministry and have these meanings:

AF	Affiliate Member	OF	Full Clergy Member of Another Denomination
AM	Associate Member	OP	Provisional Member of Another Annual Conference
DC	Deaconess	OR	Retired Member of Another Conference
DM	Diaconal Minister	PD	Provisional Deacon
DR	Retired Diaconal Minister	PE	Provisional Elder
FD	Deacon in Full Connection	PL	Part-Time Local Pastor
FE	Elder in Full Connection	RA	Retired Associate Member
FL	Full-Time Local Pastor	RD	Retired Deacon in Full Connection
LM	Certified Lay Minister	RE	Retired Elder in Full Connection
LS	Student Local Pastor	RL	Retired Local Pastor
OA	Associate Member of Another Annual Conference	RP	Retired Provisional Member
OD	Deacon Member of Another Conference or Methodist Denom.	SY	Lay Member Serving as a Supply Pastor
OE	Elder Member of Another Conference or Methodist Denom.		

A. APPOINTMENTS TO CHARGES AND DISTRICTS

APPALACHIAN

District Superintendent: Lory Beth T. Huffman (FE)

Alleghany - Grayson (Cox's Chapel, Piney Creek, Shiloh [Sparta]).....	David Serven	FL
Altamont - Jonas Ridge	Steven Sweet.....	OR
Arbor Grove - Union	Susan Pillsbury-Taylor	FE
Banner Elk	Theodore (Ted) Henry	FL
Baton (Granite Falls) - Littlejohn (Lenoir).....	Richard (Rich) Irwin.....	FE
Bethany (West Jefferson).....	Danny (Dan) Money.....	FE
Bethel (Statesville) - Marvin (Stony Point)	Anne Tavenner.....	FL
Bethelview - Valle Crucis.....	Rickey Mitchell	FL
Bethlehem (Statesville)	Michael Flack	FE
Boone.....	Edward (Ed) Glaize	OE
Associate (Director of Community Engagement)	Laura Byrch.....	FE
Assistant for Crossroads and Adult Discipleship.....	Vernon (Vern) Collins.....	FL
Director of Adult Ministries.....	Patricia (Patti) Connelly	FD
Broad Street (Statesville).....	Ernest (Sonny) Reavis	FE
Chapel Hill (Statesville).....	Keith Nichols	FL
Charity (Elkin) - Grassy Creek (State Road)	Cynthia (Cindy) Furr.....	PL
Christ Boulevard - Scott's Chapel (Statesville).....	Sara Scruggs	FE
Clarksbury (Harmony)	Clifford (Cliff) Wall	FE
Cool Spring (Cleveland).....	Justin Douglass	PL
Creston (Creston)	Virginia Peurifoy.....	PL
Crossfire (N. Wilkesboro)	Ronald (Alan) Rice.....	FE
Deerfield (Boone)	David (Wes) Austin	FE
Ebenezer (Elkin) - Maple Springs (Ronda).....	Peter McGuire.....	FE
Ebenezer (Granite Falls)	Alan Gaylord.....	OE
FaithBridge (Blowing Rock).....	Benjamin (Ben) Carson.....	FE
Associate	Kyle Sigmon.....	FD
First (Elkin).....	Howard Fleming	FE
First (Granite Falls).....	Leonard (Leo) Fair.....	FE
First (Lenoir)	David Melton	FE
First (North Wilkesboro).....	James (Jim) Sanders.....	FE
First (Taylorsville).....	Joel Simpson	FE

First (Troutman).....	Jeffery (Jeff) Hamrick.....	FE
Foothills Cooperative Parish (Colliers, Gamewell, Whitnel) Director	Adam Love	FE
Parish Assistant	Garrett Brown	FL
Friendship (Boone).....	Curtis Mull	OR
Friendship (Statesville)	Kristy Burnette	FE
Grace Chapel (Granite Falls)	David Nolan	FE
Grassy Creek	Harold Parks	PL
Harmony	Christopher (Chris) Lakey	FE
Harper's Chapel (Patterson).....	Thomas Blanton	RL
Henson Chapel - Mabel	Kenneth (Ken) Anderson	FL
Hiddenite - Stony Point Parish (Carson's Chapel, Hiddenite, Liberty, Philadelphia, South River)		
Parish Director.....	Raymond (Ray) Tavenner	FL
Parish Assistant.....	Jerry Ellis.....	PL
Parish Assistant	Gregory (Greg) Lee	OF
Hudson	Holly McKim.....	FE
Jefferson	Anita Sain	FE
Linville	David Hobson	RE
Little Laurel - Sutherland (Creston).....	Alfred (Owen) Peeler	RE
Midway (Statesville)	Ralph Lepley	RE
Millers Creek - Dunkirk	Henry (Cowles) Bristol.....	FE
Certified Lay Minister: Dunkirk	Kenneth (Kenny) Bumgarner.....	LM
Minneapolis.....	Jock Ollis	RE
Monticello (Statesville)	Amy Spivey.....	FE
Mount Bethel (Harmony) - Fairmount (Statesville)	Lynne Lepley.....	RE
Mount Bethel (Hickory).....	Dale Bost	FE
Mount Hermon - Cedar Valley (Lenoir).....	Tracy Love	FE
Mount Zion (Piney Creek)	Janet Dixon	FE
Mountain View (Statesville) - Wesley Chapel (Hamptonville)	Sarah Fisher	PL
Nathan's Creek	Kesserling Joseph	OF
New Beginnings (Jonesville).....	Jeanette Hayes	FE
New Covenant (Lenoir).....	Myer Dahn	FE
New Salem (Statesville).....	Todd McCullough.....	FE
Newland	Gene Ammons	OR
Pisgah (Hiddenite) - Trinity (Statesville)	Gary (Mike) Duncan	FE
Pisgah (Linville Falls) - Elk Park.....	Rhonda Campbell.....	OE
Pleasant Valley (Boone).....	Randy Miller.....	LM
Providence (Statesville)	David Bradley	FL
Rocky Springs (Hiddenite)	Douglas (Doug) Hochmuth	RE
Rose Chapel (Statesville).....	Gary Camp	FE
Sandy Ridge (Statesville).....	Marsha Joyner	RL
Shiloh (Statesville) - Wesley Chapel (Troutman).....	David Miner	FE
Sparta	Michelle Foster-Beckerleg (8.16.2021) ..	FD
Assistant	Benjamin (Ben) Gatton	FL
Stony Point.....	Michael (Mickey) Moree	RE
Temple Hill (Ronda) - Roaring River (Roaring)	Matthew Nichols	FL
Thurmond Charge (Antioch (Roaring Gap), White Rock (Thurmond)).....	Richard Brinegar	PL
Toe Valley (Mount Zion - Pine Grove).....	Brent Nidiffer	FL
Trinity (Lenoir).....	William (Blake) Smarr	FL
Union Grove	Stephen (Neill) Shaw.....	FE
Warrensville (Clifton, Smethport, Warrensville)	Dennis Gray	FL
Wesley Memorial (Statesville)	Christopher (Chris) Fitzgerald.....	FE
West Jefferson	Samuel (Sam) Lewis	FE
Wilkesboro	Karen Roberts	FE

BLUE RIDGE

District Superintendent: W. Mark Ralls (FE)

Abernethy (Asheville).....	Patricia Ginn-Griffeth	PL
Addie's Chapel - Clinchfield (Marion).....	Walter Pegues	RE
Alexander (Forest City).....	James (Jim) Powell	RE
Alexander Chapel (Asheville) Co-Pastor	Marjory Kiess.....	PL
Co-Pastor	Raymond Kiess.....	PL
Antioch - Fairview (Hot Springs)	Thomas Henderson (September 1)	SY
Asbury Memorial (Asheville)	Jeff McCumber	FE
Avery's Creek (Arden).....	Spencer Cullom	PE

Avondale - Cliffside.....	Robert Hodgins	RL
Bald Creek - Pensacola.....	Keith Haverkamp.....	OR
Balfour (Hendersonville).....	Johnny (Neil) Haynes.....	RE
Barnardsville.....	Clyde Denny.....	OR
Bethany (Fairview).....	John Clements.....	RL
Bethel (Asheville).....	Terry Duckworth	RE
Bethel (Old Fort) - Old Fort.....	Kimberly Baker	PL
Bethesda (Asheville)	Amy Leachman.....	FD
Bethlehem (Mill Spring).....	Sheila Bishop.....	RE
Biltmore (Asheville)	Lucy Robbins	FE
Black Mountain	Chandler Ragland	FE
Caroleen.....	James (Greg) Dickens	FE
Carson's Chapel - Trinity (Nebo).....	Donald (Don) Morrison	RL
Central (Asheville)	Robert (Rob) Blackburn.....	FE
Associate Pastor of Leadership and Vision	Luther (Luke) Lingle	FE
Assistant	Patrick Neitzey.....	FL
Christ (Weaverville)	Robert Griffin.....	PL
Church Without Walls (Blue Ridge Rural) Co-Pastor	Kevin Bates.....	FE
Co-Pastor	Kevin Miller.....	FE
Clark's Chapel (Weaverville).....	John (J.P.) Bolick.....	PL
Covenant Community (Asheville).....	Richard (Rich) Tuttle.....	FE
Cross - Concord (Marion)	James (Jim) Mackey	RE
Cummings Memorial (Mills River) - Hope (East Flat Rock).....	Gaetona (Danielle) Hammett	FL
East Asheville (Asheville)	Phillip Hurst	RE
East Marion (Marion)	Philip Tate	PL
Ebenezer (Old Fort)	William (Doug) Pryor	RE
Edneyville (Hendersonville)	Dana Bunn.....	RE
Elkwood (Asheville)	Linda-Arlene Hoxit.....	PL
Emma (Asheville).....	Mary Cash.....	PL
English Chapel (Pisgah Forest).....	Jerry Warren	RL
Etowah	Richard Buff.....	FE
Fanning Chapel - Upward.....	Michael (Mike) Phipps	PL
First (Brevard).....	William (Mike) Holder.....	FE
Minister of Education.....	Kimberlee (Kim) Dodson	FD
First (Forest City)	John (Curtis) Goforth.....	FE
First (Hendersonville).....	Karen Easter Bayne	FE
Associate	Jeremy Morris	FE
Associate	Kelli Mullinix	PE
First (Marion).....	Warren Owens	FE
First (Rutherfordton)	In-Yong Lee	FE
Fletcher.....	Randy Sherrill	FE
Francis Asbury (Candler).....	Michael Kurtz	FE
Fruitland (Hendersonville).....	Steven Jones	OF
Gilboa - Gilkey - Thermal City.....	Jackie Bridges	FL
Glenwood - Pleasant Hill (Marion).....	Dennis Bureson.....	PL
Grace - Bell (Leicester).....	Sandy Devoid.....	PL
Gray's Chapel (Rutherfordton).....	TBS	
Groce (Asheville).....	William (Gerald) Davis.....	FE
Associate	Andrea McCumber	FE
Haywood Street Congregation (Asheville).....	Brian Combs	FE
Assistant	Jolynn (Jody) Halstead	PL
Higgins Memorial (Burnsville)	John Fowler.....	FE
Hominy Valley Parish		
Parish Director	Dianne Johnston	FE
Acton (Asheville) - Oak Hill (Candler).....	Glenda Hayner.....	FL
Piney Mountain (Candler) - Sardis (Asheville)	Victor (Vic) Wilfong	PL
Reeves Chapel (Asheville) - Snow Hill (Candler) Lay Pastor	Earle (ER) Haire	SY
Kistler's Chapel - Tanner's Grove	Bradley (Brad) Thompson	FL
Lake Toxaway.....	Marcus Dodson	FL
Lebanon (Mill Spring).....	Ned Owens	RE
Little Sandy (Leicester)	Jimmy Galloway	RE
Mars Hill - Bright Hope Laurel (Mars Hill).....	Lisa Hartzog Hannah	FE
Mills River	Joseph (Joe) Precht.....	FE
Mitchell - Yancey (Bakersville).....	James (Jim) Durham	RE
Montmorenci (Candler).....	Karen Kurtz	FE

Moore's Grove (Hendersonville).....	Deborah (Deb) Demorest	PL
Nebo - Snow Hill (Morganton).....	Kelly Dotson.....	PE
Nesbitt's Chapel (Fairview).....	TBS	
New Hope (Rutherfordton).....	Deborah (Debbie) Toney	PL
Newdale (Celo - Martin's Chapel - Windom).....	Warren Lunsford.....	FL
Oakley (Asheville)	Jordan Durham.....	FL
Pleasant Gap (Weaverville)	Fawn Mikel.....	OR
Pleasant Grove Union (Weaverville).....	Hunter Preston	PL
Providence (Marion) - West Marion.....	Michael Harrill	FL
Providence (Rutherford).....	William (Bill) Taylor	FE
Rutherford East Cooperative Parish		
Oak Grove (Ellenboro)	Christopher (Chris) Glawson.....	PL
Pisgah (Rutherfordton) - Pleasant Grove (Forest City)	Keys Pendleton.....	RE
Salem (Bostic)	Samuel (Sam) Burleson.....	PE
Wells Spring (Forest City).....	Lisa Moore.....	FL
Salem (Weaverville)	Kent Smith.....	FE
Saluda - WithALL (Polk County New Church Start)	Robert Parsons.....	FE
Selica (Brevard).....	Evelyn Owen-Patterson	RL
Skyland (Asheville)	John (Dan) Hester	FE
Deacon Associate.....	Joy (Joy) Moss.....	FD
Spindale.....	Eric Marshburn.....	FL
Spring Creek	Jodi Lee Hopkins.....	SY
Spruce Pine	Richard (Rick) Schilling.....	FE
St. Mark's (Marion) - Tabernacle (Black Mountain)	Kimberly (Kim) Clardy	FE
St. Paul's (Asheville).....	Stephanie Foretich-McKey.....	FE
St. Timothy (Brevard).....	Anthony (Tony) Moreau	FE
Teague's Chapel (Marshall).....	Carolyn (Wyllene) Skipper.....	RL
Trinity (Asheville).....	Nancy Walton	FE
Tryon.....	Lynnette Sills	OF
Weaverville	Deval Mason.....	FE
Wells Spring (Forest City) - Brook's Chapel (Polkville) - Mundy's Chapel (Mooresboro).....	Lisa Moore.....	FL
Wellspring.....	Ashley Crowder Stanley.....	FE
Western Chapel - Big Sandy (Leicester).....	Lisa Beth White	FE

CATAWBA VALLEY

District Superintendent: David H. Christy (FE)

Abernethy Memorial (Newton).....	Logan Miller.....	FL
Abernethy Memorial (Rutherford College).....	April Abernethy	FE
Aldersgate (Shelby)	Randall (Randy) Blanton.....	FE
Deacon Associate.....	Carrie Carpenter	FD
Arneys Fairview (Morganton).....	Winston (Ed) Stephenson	RL
As It Is (Gastonia New Church Start).....	Vinsen (Vincent) Ross	OF
Asbury (Lincolnton)	Harley Scalf.....	FE
Belwood (Kadesh, Knob Creek, St. Peter's)	Brian Elwell	PE
Bess Chapel - Bethlehem (Lincolnton)	Jacquelyn (Jackie) Taylor	RL
Bethel - St. John's (Hickory).....	Janet (Jan) Lovelace.....	FL
Bethel (Dysartsville) - Bethel (Morganton)	Patricia (Pat) Looper	OR
Bethlehem (Claremont)	Dennis Marshall	FE
Beulah - Concord.....	William (Van) Spencer.....	FL
Boger City (Lincolnton).....	Ronnie Roseboro.....	FE
Boiling Springs.....	Teresa Blanton	FL
Bollinger's Chapel - Zion Memorial.....	Stephen (Steve) Pickard	SY
Bradley Memorial (Gastonia).....	Brian Crady	FE
Brown's Chapel (Catawba)	Charles Young.....	PL
Burge Memorial - Rock Hill (Mount Holly).....	Shirley Canty.....	FE
Casar - Polkville - Pleasant Hill (Lawndale).....	William (Bill) Lovelace.....	FE
Catawba.....	TBS	
Center (Catawba)	John Love	RE
Central (Kings Mountain).....	Bruce Gwyn.....	FE
Central (Shelby).....	David Lee	FE
Checkpoint (Denver)	Nathan Webb.....	PE
Christ (Drexel).....	Cynthia (Cindy) Wechter.....	FE
Christ (Gastonia)	Catherine (Cathy) Davis	OE

Christ (Hickory)	Charles Kyker	FE
Assistant (North Campus)	Michael (Mike) Faircloth	FL
Assistant	John (Chris) Harris.....	PL
Assistant (Lincolnton Campus).....	Trent Jones	PL
Assistant	Brian King.....	PL
Assistant (Statesville Campus).....	Noah (Chip) McGee.....	PL
Concord (Catawba).....	Thomas (Tom) Deane.....	OR
Covenant (Gastonia)	Lawrence (Larry) Taylor.....	PL
Cramer Memorial (Cramerton).....	Jonathan Marr	PL
Crouse-Pleasant Grove	Tony Matthews.....	FE
Crowell Memorial (Lincolnton) - Palm Tree (Vale).....	Cynthia (Cindy) Nanney.....	PE
Denton's Chapel (Morganton)	Phillip Hefner	FE
Denver (Denver)	Stephen (Steve) Autrey	FE
Double Shoals - St. Paul's (Shelby).....	Claudia Harrelson	RE
Durham - Philadelphia	Mark Clark	PL
Ebenezer (Belmont)	Gregory (Greg) Gordon.....	RE
Ebenezer (Denver) - Mott's Grove (Sherrills Ford).....	Dana Pate	FL
Ebenezer (Vale)	Allen Boliek.....	FE
El Bethel (Kings Mountain) - Sulphur Springs (Shelby)	Julie Ann Roberts	FE
Epworth (Gastonia)	Jay Bissett.....	RE
Fairfield - Bethel (Denver)	Joe (Billy) Towery	FE
First (Belmont).....	George Ragsdale.....	FE
Minister of Worship and the Arts	Ellen Robison.....	FD
First (Bessemer City) - Bethesda (Gastonia)	Jacob (Tripp) Hord	FL
First (Cherryville)	John (Zack) Christy.....	FE
First (Conover)	John Woods	FE
First (Dallas)	Billy Ervin	FE
First (Gastonia).....	John (Matthew) Burton	FE
Associate	Avery White	FE
First (Hickory)	John (Paul) Christy	FE
Assistant	Jennifer Forrester	FL
Minister of Youth and Missions.....	Troy Howard	FD
Minister of Music.....	Rhonda Smith.....	FD
First (Hildebran)	David Hamlyn	FE
First (Lincolnton)	Timothy (Tim) Roberts.....	FE
First (Maiden)	Angela Burris	FE
First (Morganton).....	Dana McKim.....	FE
First (Mount Holly).....	Michael (Mike) Carr.....	FE
Minister of Christian Education.....	Jerriane Pyles	FD
First (Newton)	Joshua (Josh) Sherfey	FE
Minister of Discipleship	Shannon LeMaster-Smith	FD
First (Stanley)	Noel Sweezy	FE
Assistant	Kenneth (Mark) Etchison.....	FL
First (Valdese).....	James (Jim) King	FL
Friendship (Connelly Springs) - Shady Grove.....	Mitchell Boughman.....	FE
Friendship (Fallston)	Karen Doucette	FE
Friendship (Newton).....	Richard (Rick) Auten	FE
Galilee - St. Paul (Kings Mountain)	Betty Brown	RE
Glen Alpine	Barbara Mayo	FE
Hartzell Memorial - McQueen's Chapel.....	Cassandra Rawls.....	FL
High Shoals - Iron Station	David Wyant.....	RE
Highland (Hickory).....	Roy Miller	FE
Hill's Chapel (Stanley).....	Amy Hutchison.....	FE
Hinton Memorial (Lincolnton).....	James (Stan) McCrary.....	PL
Hopewell (Sherrills Ford).....	Sarah McIntosh	OE
Ivey Memorial (Maiden)	Timothy Byrd	PL
Kistler's - Lawndale.....	Keith Sherrill.....	FL
Laboratory - Lander's Chapel (Lincolnton)	Amy Lambert	FL
Lafayette Street (Shelby)	Donald (Don) Mason	RE
Lebanon (Denver) - St. Paul's (Catawba).....	Derek Cline	PL
Marvin (Lincolnton).....	Amy Vaughan.....	FD
Mary's Grove (Kings Mountain) - Myrtle (Gastonia).....	Gerald Ramsey	RA
Maylo (Gastonia)	Kenneth (Mark) Etchison.....	FL
May's Chapel (Maiden).....	Jason Guyer	OF
McKendree (Lincolnton)	Timothy (Gregg) Plott	PE

Messiah (Lincolnton)	James (Jim) Mathews	FL
Mount Beulah - Providence	Victor (Anthony) Williams	PL
Mount Harmony - Burke Chapel.....	George Williams	RA
Mount Moriah - New Home - Rehobeth	James (Eddie) Padgett.....	PE
Mount Pleasant (Sherrills Ford)	Jonathan Brake	FE
Mount Pleasant (Stanley)	Albert (Al) Mills	RE
Mountain View (Claremont) - Pisgah (Catawba).....	Perry (David) Hawkins.....	AM
Myers Memorial (Gastonia)	Sally Queen.....	FE
Director of Communication and Evangelism.....	Sarah Davis	FD
New Covenant (Mount Holly)	Stuart Noell	FE
North Morganton	Jimmy (Burt) Williams	FE
Northbrook (Macedonia - Reep's Grove)	John (Paul) Christy	FE
Assistant Pastor	Jennifer Forrester	FL
Deacon Associate.....	Troy Howard	FD
Oak Hill (Morganton).....	Paul McClure	FE
Park Street (Belmont)	James (David) Hiatt.....	FE
Pine Grove (Shelby).....	Marsha Bristow	RL
Pisgah (Lincolnton)	Sarah Underwood	FE
Plateau-Wesley Chapel	Peter Brown	FL
Puett (Dallas).....	Alice Day	FE
Rehobeth (Terrell).....	Howard (Mike) Rich	FE
Rhyne Heights (Lincolnton)	Gene Bragg.....	SY
Salem (Denver).....	Eric Lane.....	FE
Salem (Morganton)	Norman (Norm) Jones.....	FE
Sharon (Shelby).....	MacKenzie Gary	FL
Shiloh (Claremont)	Philip Setzer.....	FE
South Point (Belmont).....	Tony Owens.....	FL
St. James (Denver).....	Brandon Miles.....	PL
St. Luke's (Hickory)	Charles (Chuck) Baker	FE
Assistant Pastor	Raymundo Villanueva	PL
Deacon Associate /Pastor of Adult Leadership Development	Monica Childers	FD
St. Mark's (Belmont) - Lowell/Smyre (Lowell)	Robert (Bobby) Whittaker	PL
St. Matthews (Morganton).....	Lisa Marshall.....	FE
St. Paul (Newton).....	Alexander McCorkle	PL
Table Rock (Linville [Morganton], Mountain Grove).....	Jerry Rogers.....	FL
Trinity (Gastonia)	Carolyn Donahue-Sears.....	PL
Tucker's Grove (Iron Station)	Marvin Caldwell.....	RE
Webbs Chapel (Denver)	Shane McIntosh	FL
West Lincoln (David's Chapel, Hebron, Laurel Hill).....	Johnny Norton	PL
Lay Pastor	Forrestene Sain	LM
Westview (Hickory).....	Ronald (Pete) Ross.....	PL

METRO

District Superintendent: Daniel (Dan) L. Pezet II (FE)

Aldersgate (Charlotte).....	Marcus Singleton	OE
Assistant	Juan (Juan Julio) Paredes.....	FL
All Nations.....	Emmanuel Boakye-Yiadom.....	FE
Ann Street (Concord).....	Randy Wall	RE
Antioch (Matthews) - Wesley Chapel.....	James (Jim) Graves	RE
Asbury (Huntersville) - Shiloh (Concord)	Gary Sowell	FL
Assurance (Huntersville).....	Joshua (Josh) Kurtz.....	FE
Assistant	Jesse Enniss	PL
Associate	Daniel Wilson.....	FE
Bethpage (Kannapolis)		
Intentional Interim Pastor	Gary MacDonald.....	OE
Blair Road (Mint Hill).....	Collie (Tom) Latimer	FE
Deacon Associate.....	Rhonda Hermann.....	FD
Boger's Chapel (Concord).....	Eric Shaver (September 1)	SY
Broad Street (Mooresville).....	Michael (Mike) Duncan.....	OF
Calvary (Charlotte).....	Suzanne Dornsmith	FE
Centenary (Mount Ulla).....	Joseph (Joe) Collins.....	FE
Center (Concord)	Tony Allen.....	FE
Center Grove - St. Paul (Concord).....	David (Alan) Thompson.....	PL
Central (Charlotte).....	Pamela (Pam) Blackstock.....	FE

Central (Concord)	Carol Carkin	FE
Associate	Benjamin (Ben) Sloan	FE
Central (Mooresville).....	James (Ross) O'Neal	FE
Christ (Charlotte)	Jesse Smith	FE
Cokesbury (Charlotte)	Ronald (Ron) Perry	FE
Cold Springs (Concord)	Anthony (Tony) Bell.....	FE
Commonwealth (Charlotte).....	Steven (Steve) Kurt	PL
Deacon Associate.....	Patience Brumley	RD
Covenant (Charlotte)	Bruce Handy	PE
Crossroads (Concord)	Lowell McNaney	FE
Davidson (Davidson)	David Hockett	FE
Associate Pator for Missions and Involvement	Bradley (Brad) Hinton.....	FE
Associate Pastor for Congregational Care.....	James (Jim) Humphries	FE
Associate Pastor for Faith Formation.....	Dianne Lawhorn	FE
Associate Pastor for Music and Worship	Kevin Turner.....	FD
Dilworth (Charlotte)	Michelle Chappell.....	FE
Associate	Arthur (Cade) Barefoot.....	PE
Elmwood (Statesville).....	Deborah (Debbie) Connelly	PL
Epworth (Concord)	William (Bill) Roberts	FE
Fair View (Mooresville).....	Nathan Finsel	FE
Faith (Indian Trail)	Matthew (Matt) Smith	FE
Faith (Mooresville).....	Willie (Will) Greene.....	PL
First (Charlotte)	Valerie (Val) Rosenquist.....	FE
Pastor of Finance and Administration	Patrick Hamrick	FE
First (China Grove)	William (Will) Van Wieren.....	FE
First (Landis).....	Holly Evensen	PE
First Hmong Mission (Charlotte)	TBS	
Forest Hill (Concord)	Mandy Jones.....	FE
Associate	Karl (Wes) Judy.....	RE
Friendship (Mount Pleasant)	TBS	
Good Shepherd (Charlotte).....	Talbot Davis	FE
Grace (Monroe)	Linwood Brooks	RE
Greater Vision (Charlotte)	Alexis Anthony	FL
Harmony (Concord)	Thaddeus (Thad) Brown.....	PL
Harrisburg Co-Pastor.....	Toni (Toni Ruth) Smith.....	FE
Co-Pastor	Wesley (Wes) Smith.....	FE
Harrison (Pineville).....	Elizabeth Coppedge-Henley.....	FE
Associate	Kyle McCain	FL
Hawthorne Lane (Charlotte)	Thomas (Tom) Steagald	FE
Minister of Worship Arts	Carrie Wright.....	FD
Heath Memorial (Waxhaw)	Joe (Dan) Moore.....	PL
Hickory Grove (Charlotte) Co-Pastor.....	Phyllis Coates	FE
Co-Pastor	George Coates.....	FE
Assistant Pastor for Hispanic Ministry	Candido Albino	PL
Assistant	Jon-Alexander (Alex) Kwiagaye	PL
Associate	Preciouise Wilson.....	PE
Hunter's Chapel (Cornelius) - Morrows Chapel (Mooresville).....	Drorester (Russell) Alexander.....	OE
Huntersville.....	Paul Thompson	FE
Inclusion Community (Cornelius)	Sarah Belles	FE
Indian Trail (Indian Trail)	Gregory (Greg) Hamilton	FE
Jackson Park (Kannapolis)	Laurie Knoespel	FE
Journey (Kannapolis)	Michael (Mike) Fongemy.....	FE
Light Of Christ (Charlotte)	Marianne Romanat	FE
Locust	James (Slice) Penny	PL
Matthews (Matthews)	Charles (Chuck) Wilson.....	FE
Executive Pastor.....	Paul (Paul) Craig.....	FE
Associate (Minister of Missions)	Bradley (Brad) Hopper	FD
Associate (Director of Youth, College-Age & Young Adult Ministries)	Corey Milliet.....	FD
Assistant (Centro Cristiano Hosanna - Spanish Speaking Ministry)	Roldan Norona	FL
Assistant	Jeanette (Jenny) Savage (August 8).....	PL
McKendree (Mooresville).....	Chad Nelson	PL
Memorial (Charlotte)	Sherrill (Amelia) Stinson-Wesley	FE
Memorial (Kannapolis)	Tina Thompson.....	FL
Memorial (Monroe)	Michael (Mike) Scott	PL
Midway (Kannapolis).....	George (Craig) Allen	FE

Mill Grove (Indian Trail)	Hugo Villagrana	FE
Mill Grove (Midland).....	Robert (Bob) Sturge	RE
Assistant	Arval Rushing.....	RL
Mineral Springs (Monroe).....	Leyton (Alan) Mears	FE
Moore's Chapel (Charlotte)	Jeffery Wiggins	EC
Mount Mitchell (Kannapolis).....	Joel Locklear.....	FL
Mount Olivet (Concord).....	Neal Jones	FE
Mount Pleasant.....	Earl Bradshaw	FE
Mount Zion (Cornelius) Co-Pastor	Angela Marlowe.....	FE
Co-Pastor	Jonathan Marlowe.....	FE
Associate	Lauren Hill	FE
Myers Park (Charlotte).....	James Howell.....	FE
Associate Pastor.....	Nathan Arledge	OE
Associate Pastor.....	Taylor Pryde Barefoot.....	PE
Associate Pastor.....	Jessica Dayson	FE
Associate Pastor.....	Uiyeon Kim.....	FE
Associate Pastor.....	William (Bill) Roth.....	FE
Associate Pastor.....	Nancy Watson	FE
North Kannapolis	Caitlin Lai	PE
NorthDavidson (Charlotte).....	Emmanuel Morris.....	FL
Oak Grove (Charlotte).....	Glenda Bennett	FE
Oak Grove (China Grove).....	Joseph (Jody) Seymour	RE
Park Avenue (Mooresville).....	Vickie Wilson	PL
Pineville (Pineville)	Mark Curtis.....	FE
Associate	Rhoda Howell	OE
Pleasant Grove (Charlotte)	Byron Alexander	FE
Pleasant Grove (Mineral Springs)	Marilyn Wooten	RL
Providence (Charlotte)	Randolph (Randy) Harry	FE
Deacon Associate.....	Brandon Dirks	OD
Minister of Discipleship and Adult Education	Teresa Dunn	FD
Roberta (Concord).....	Perry Hines	OE
Rock Grove (Salisbury).....	Thomas (Tommy) Conder.....	FE
Rocky Mount (Mooresville).....	James (Jamie) Hamrick	FE
Rocky Ridge (Concord).....	Tamara (Tam) Wensil	FE
Royal Oaks (Kannapolis).....	Chad Irons	PL
Sanctuary (Charlotte).....	Percival (Percy) Reeves.....	FE
Associate	Linell Robinson.....	PE
Sedgefield (Charlotte)	John (Tom) Stinson-Wesley.....	FE
Simpson-Gillespie (Charlotte).....	Darryl Dayson	FE
South (China Grove).....	TBS	
South Tryon Community Mission (Charlotte).....	Colston Morris	FE
SouthPark (Charlotte)	Henry (Kyle) Thompson.....	FE
St. Andrew's (Charlotte).....	Sherri Barnes.....	FE
Children's Minister	Sherry Jackson	FD
Associate Pastor, Cross-Cultural Ministry	David Ortigoza	FE
St. Francis (Charlotte)	Andrea Conder	FE
St. Mark's (Charlotte).....	Otto Harris	FE
St. Paul (Mooresville).....	Jerry (JB) Bowman.....	PL
St. Stephen (Charlotte)	John (Ken) Curtis.....	FE
Stallings (Matthews)	Scott Ireland	FE
The Gathering (Concord).....	James (Jim) Hood.....	FE
The Place (Charlotte)	Charlie Rivens	FE
The Vine (Charlotte)	Susan Heafner-Heun.....	FE
Thrift (Charlotte).....	Charles DiRico.....	FE
Trinity (Charlotte).....	James (Jim) Howard	FE
Trinity (Kannapolis)	James (Jim) Watford.....	FE
Associate	Katherine (Kathy) Bryant.....	PE
Triplett (Mooresville)		
Intentional Interim Pastor	Mary (Mary John) Dye	FE
Pastor of Discipleship and Spiritual Formation for Children, Youth, & Adults.....	Kelly Shrader (August 1).....	FD
Union (Waxhaw).....	Brad Cunningham	FE
Union Grove (Indian Trail)	Martha (Marty) Barrett	PL
Unity (Kannapolis).....	Patrick (Pat) Hannon.....	OE
University City (Charlotte)	Henry (Donnell) FitzJefferies	FE
Vanderburg (Mooresville)	Melanie Nichols.....	FL

Waxhaw (Waxhaw).....	John McGill	FE
Weddington (Weddington)	Terry Moore.....	FE
Assistant Pastor of Missions	Rocio Avila-Ramirez.....	FL
Minister of Pastoral Care	Edwin (Ed) Briggs	FD
Wesley (Charlotte)	Judith (Judi) Hunt	PL
West (Mooresville).....	Andrea Smith.....	FE
Westford (Concord)	Jeffrey (Jeff) Rushing	FE
Williamson's Chapel (Mooresville).....	Julianne (Jan) Brittain	FE
Director of Growth Ministries.....	Monica Humpal	FD
Woodlawn Community Fellowship (Charlotte).....	Jonathan Coppedge-Henley.....	FE
Assistant - Vietnamese Congregation Pastor	Phuoc (Philip) Nguyen.....	OF
Zion (Monroe).....	Norma Villagrana	FE

NORTHERN PIEDMONT

District Superintendent: Beverly (Bev) B. Copley (FE)

Archdale (Archdale).....	Allan Van Meter	FE
Bass Chapel - Raleigh's Crossroads (Greensboro)	Tamara (Tammy) Ingram	PE
Bethany (Franklinville)	Jeremiah Johnson	PE
Bethel (Archdale) - Liberty Grove (Trinity)	Roger Green	RL
Bethel (Oak Ridge).....	Stephen Shytle	FE
Bethlehem (Climax).....	Debra Short	FE
Bethlehem (Reidsville) - Wentworth.....	Nina Miller	PE
Brown Summit - Friendship (Brown Summit)	Kevin Cochran	OF
Burnett's Chapel (Greensboro)	Donna Smith.....	FE
Centenary (Greensboro)	Kelley Groce	FE
Centenary - Hodgkin Memorial (Stoneville).....	Susan Hoyle.....	OE
Center (Greensboro)	Cecil Donahue	FE
Christ (Greensboro).....	Morris Brown	FE
Pastor to Families with Children and Youth.....	Katherine (Katey) Galyon.....	PD
Associate	Virginia Reynolds.....	OF
College Place (Greensboro).....	Jason Harvey	FE
Collins Grove (Greensboro).....	Reginald (Rick) Yourse	PL
Covenant (High Point)	Darren Alexander	FE
Associate	Thomas (Kirk) LeJeune	FE
Eden - Mount Tabor (Madison).....	Charles Hutchens.....	RE
Fairfield (High Point).....	Oliver Hulsabeck	FE
Fairgrove (Reidsville).....	Lisa Johnston.....	PL
Fairview (Trinity) - Welch Memorial (High Point).....	Tonia Reaves	PL
First (High Point).....	Lara (Willis) Greene.....	FE
Deacon Associate.....	Debra Swing	FD
First (Liberty) - Bethany (Liberty).....	Jason Boggs.....	PL
First (Randleman)	Jennifer (Jenna) Grogan.....	FE
Flat Rock - Mount Carmel (Stokesdale).....	Earnest Watkins	OE
Garrett's Grove (Gibsonville) - Camp Springs (Reidsville).....	Darryl Donnell.....	PL
Gethsemane (Greensboro) - Bethany (Summerfield)	Sharon Lee	FE
Gibsonville	Joseph (Barry) Lemons	FE
Gideon Grove - Palestine (Stokesdale)	Wanda Lancaster	FE
Glencoe (Summerfield).....	Matthew Johnson	FL
Grace (Greensboro).....	Andrew (Drew) McIntyre.....	FE
Greensboro Korean.....	Jun Seo	PE
Guilford College (Greensboro)	Jeremy Troxler.....	FE
Assistant	Susan Suarez Webster	FL
Hickory Grove (Greensboro)	William (Leon) Morrow	FE
Hickory Grove (Pelham) - Ruffin.....	Lee Eggers	FL
Hinshaw (Greensboro)	Mark Smith.....	FE
Holmes Grove (Greensboro).....	John Henry.....	PL
Hopewell (Trinity)	Joshua Barnes.....	PE
Irving Park (Greensboro).....	Patrick Snow	FE
Jamestown.....	David Greene.....	FE
Associate	Wendy Barnes	FE
Julian.....	Melissa Swofford.....	FD
Laughlin Memorial (Greensboro)	Nathan Harris	PE
Leaksville (Eden) Co-Pastor	Lauren Sims-Salata.....	FE
Co-Pastor	Rennie Salata	FE

Lebanon (High Point)	Tae (Joseph) Kim.....	FE
Lee's Chapel - Carraway (Greensboro)	Anna (Maria) King	FE
Lowe's (Reidsville).....	Presley (Alan) Pruitt.....	PL
Madison (Madison)	Tracy Schumpert	FE
Main Street (Reidsville).....	Thomas (Joe) Tarpley	FE
Matthews Chapel (Stoneville).....	Debra (Debbie) Turner	PL
Mayodan	Garrett Collins.....	PL
Meadow View (Eden).....	Wayne Parleir.....	RL
Memorial (High Point)	Carl Manuel	FE
Metropolitan (Greensboro)	Diron Chloe	FE
Midway - Chapel Hill (Reidsville)	Jason (Ryan) Mendenhall	PE
Mitchell's Grove (High Point)	Timothy (Tim) Porter.....	FE
Mizpah (Reidsville).....	Bethany (Beth) Johnson.....	PL
Morehead (Greensboro)	Veranita Alvord	FE
Moriah (Greensboro).....	Bonnie Harris.....	RE
Mount Carmel (Reidsville)	Eric Lineberry	FL
Mount Hermon (Madison)	Stuart Jones	OF
Mount Lebanon (Randleman) - Level Cross	Joel Bartz	FL
Mount Pisgah (Greensboro)	Jeffrey (Jeff) Johnsen	FE
Associate	Alice Davis	OE
Mount Pleasant (Greensboro).....	Andrew Brown.....	FE
Associate	Laura Primm	OF
Director of Children's Ministry.....	Karen Angel.....	OE
Mount Pleasant (Kimesville)	Joe (Keith) Edwards	FE
Certified Lay Minister of Family Ministries Mount Pleasant (Kimesville)	Deborah (Debbie) Black	LM
Mount Tabor - Celia Phelps (Greensboro).....	Ellis Carson	FE
Mount Vernon (Trinity)		
Intentional Interim Pastor	James (Jim) Groome	FL
Mount Zion (Stokesdale)	Brian Braunschweiger.....	FL
Muir's Chapel (Greensboro)	Brenda Newman	FE
New Goshen - Union Memorial (Greensboro).....	Timothy Fitzgerald	FL
New Salem (Randleman).....	Johnny Lord	FE
Newlyn Street (Greensboro) - Sandy Ridge (High Point).....	Kelly Crissman.....	FE
Oak Ridge (Oak Ridge).....	Anthony (Andy) Lambert	FE
Associate	Susan Mitchell.....	FE
Old Union (Sophia)	Steven (Steve) Bergkamp	LS
Pelham (Pelham) Co-Pastor.....	Anne Conover	RD
Co-Pastor	Cameron (Cam) Conover.....	RE
Pleasant Garden	James (Mark) Weekley.....	FE
Pleasant Union (Liberty)	James (Keith) Newell	FE
Prospect (Archdale) - Pleasant Hill (Thomasville)	Carter Ferguson.....	FE
Rankin Memorial - Ward Street Mission (High Point)	Clarinda Crawford.....	FE
Rehobeth (Greensboro) Co-Pastor	Andrew Baten	PE
Co-Pastor	Nicole (Nikki) Baten	FE
Salem (Reidsville) - St. John (Eden).....	Joseph Hout.....	FL
Shiloh (Liberty) - Bethel (Climax).....	Stephen Fitch	PE
Southwest Greensboro Cooperative Parish (Groometown, St. Andrews, Vickrey)	Caroline Franks	PE
Associate	James (Jim) Raines	RE
Spray (Eden)	Sue Anne Morris.....	RL
Spring Hill (High Point).....	Benjamin (Ben) Free	PL
St. James - Jackson - The Hope Church (Greensboro).....	Samuel Moore	FL
St. John's (Greensboro)	Donald (Don) Newman.....	FE
St. Matthews (Greensboro).....	Rodvegas (Rod) Ingram	FE
St. Paul - Proximity (Greensboro)	George (Bart) Friddle	RL
St. Paul - Wesley Chapel (Reidsville).....	Bahekelwa (Baim) Imatha	PE
St. Peter's - Ferree's Chapel (Randleman)	Alfonza (Al) Everett.....	RE
St. Stephen's - Hayes Chapel (Madison)	Ashley White	PL
St. Timothy's (Jamestown).....	Nikki (Nikki Raye) Rice.....	PE
Stokesdale.....	Edward (Ed) McKinney.....	FE
Summerfield Peace (Summerfield)	Denise Kilgo-Martin	FE
Tabernacle (Greensboro)	Matthew (Matt) Morris	FE
The Good Neighbor Movement (Greensboro)	Brandon Wrencher.....	FE
Triad Native American (Greensboro).....	Kimberly (Kim) Clarke-Turner	PL
Trinity Parish (Trinity Memorial, St. Mary's, Mount Zion) Director.....	Timothy (Tim) Webster	FE
Parish Assistant.....	La Tonye Torain.....	PL

Wesley Memorial (High Point)	Jeffrey (Jeff) Patterson	FE
Deacon Associate	Clark Chilton	FD
Associate for Visitation	Elizabeth (Betty Jeanne) Day	RE
Associate	Melissa Lowe	FE
West Market Street (Greensboro)	Elizabeth (Beth) Crissman	FE
Associate	Jill Alventosa-Brown	FE
Woodmont (Reidsville)	Christina (Christi) Taylor	FE
Worthville (Randleman)	Abraham Kim	RE
Zion Hill (Colfax)	Linda Moore	PL

SMOKY MOUNTAIN

District Superintendent: Hyung (Jae) Lee (FE)

Andrews	Kathleen (Kathy) McAbee	FL
Asbury - Mulberry (Otto) Co-Pastor	Eric Henson	PL
Co-Pastor	Jessica Henson	PL
Bellview (Murphy)	Jackie Sellers	RL
Bethel (Franklin)	Bradley Lisk	FE
Bethel (Waynesville)	George (David) Russell	RE
Bryson City	Wayne Dickert	FE
Cashiers	Aryn Williams-Ruebel	FE
Central (Canton)	Erin Grot Yow	FE
Central (Clyde)	Roy Watkins	OE
Clark's Chapel (Franklin) - Union (Franklin)	Janet Greene	OF
Crabtree (Clyde)	Grover (DeVere) Williams	OR
Cullowhee	George (David) Reeves	FE
Elizabeth Chapel (Waynesville)	Russell (Ben) Shaeffer	OR
Faith - Francis Cove (Waynesville)	Sharon Davis	FE
Fincher's Chapel - Mount Zion (Clyde)	James Marsh	PL
First (Canton) - Beaverdam (Canton)	Gordon Pike	RL
First (Franklin)	David Beam	FE
Minister of Discipleship	Margaret Freeman	OD
First (Hayesville)	Kirk Hatherly	FE
First (Murphy)	William (Wil) Posey	FE
First (Sylva)	Mary Brown	FE
First (Waynesville)	Ronald (Keith) Turman	FE
Minister of Discipleship and Evangelism	Rebecca (Becky) Brown	FD
Hickory Knoll - Maiden's Chapel (Franklin)	Stephanie Thompson	FL
Highlands	John (Randy) Lucas	FE
Ledford's Chapel (Hayesville)	Blythe Ethridge	RL
Long's - Cruso (Canton)	Peter Constantian	FL
Long's Chapel (Lake Junaluska)	Christopher (Chris) Westmoreland	FE
Associate	Elizabeth (Betsy) Caudill	OR
Associate	Thomas (Tom) Owens	PE
Louisa Chapel (Franklin)	David Crunkleton	PL
Love's Chapel (Sylva) - Webster	Christine Murphy	PL
Maggie Valley	Cole Altizer	FE
Maple Grove (Waynesville)	Michael (Mike) Bailey	RE
Martin's Creek (Murphy)	Michelle (Shelley) Chastain	PL
Memorial - Patton (Franklin)	Evan Hill	FE
Morning Star (Canton)	Brandon Lazarus	FE
Oak Forest (Hayesville) - Hickory Stand (Brasstown)	Bryan Wilson	FE
Peachtree (Maggie Valley)	Jon Snyder	PL
Pine Grove (Clyde)	Laura Jones	RD
Plains (Canton)	David Green	FL
Pleasant Hill (Candler) - Rockwood (Canton)	James (Eric) Hill	FL
Qualla Parish (Cherokee - Olivet)	John Ferree	RE
Ranger - Tomotla (Murphy)	Timothy Lee	FL
Reid's Chapel (Murphy)	Robert (Bob) Boozer	PL
Robbinsville	Eric Reece	FE
Deacon Associate	Beverly Parker-Reece	FD
Shady Grove - Piney Grove (Waynesville)	Jason Smith	PL
Snow Hill - Iotla (Franklin)	D'Andre Ash	OF
Wesleyanna (Sylva)	Steven (Steve) Allen	SY
Whittier (Whittier)	Richard (Dick) Richards	RL

UWHARRIE

District Superintendent: Laura H. Auten (FE)

Ansonville (Ansonville, Cedar Hill, Concord).....	Robert Burr.....	PL
Asheboro Circuit (Cox Chapel, Mitchell, St. Mark's).....	Paul Milton.....	RE
Badin - Oak Grove (Mount Pleasant).....	Bobby (Beau) Linker.....	PE
Bethany (Albemarle).....	David Cochran.....	PE
Bethany (Lexington).....	Benjamin (Benny) Clodfelter.....	RE
Bethel (New London) - Palestine.....	Kevin McCormac.....	FE
Bethel (Wadesboro).....	Ruth Mercer.....	CC
Bethlehem (Gold Hill).....	Randolph (Randy) Powell.....	RE
Bethlehem (Waxhaw).....	Michael (Mike) Harris.....	FE
Brower's Chapel - New Hope (Asheboro).....	Richard Routh.....	FL
Cedar Grove (Norwood).....	Mary Hatley.....	FL
Center - Macedonia (Troy).....	Freddie (Fred) Ingle.....	PL
Central (Albemarle).....	Jill Rhinehart.....	FE
Central (Asheboro) - Adonai Mission.....	John (J. F.) Howard.....	FE
Associate.....	Francisco (Frank) Ramos.....	AM
Central (Denton).....	Edward (Richard) Blount.....	FE
Central (Monroe).....	Michael (Lanny) Lancaster.....	FE
Assistant.....	Sigrid Mottram.....	PL
Central (Spencer).....	McKenzie Sefa.....	FE
Central Falls (Asheboro).....	James (Danny) Keen.....	PL
Chandler's Grove (New London).....	Steven (Steve) Phillippi.....	FE
Chapel Hill (Denton).....	Christopher (Chris) Smith.....	AM
Charlotte (Asheboro).....	Cindy Ramirez.....	PL
Christ - Mount Tabor (Salisbury).....	John Yeager.....	FE
Cid - Piney Grove - Pleasant Grove.....	Bradley (Brad) Treece.....	PE
Clear Springs - Fairview (Denton).....	Edgar (Ed) Armfield.....	RL
Coburn Memorial (Salisbury).....	Perry Bradshaw.....	RL
Coleridge (Concord, Maple Springs, Mount Olivet).....	Samuel (Sam) Harris.....	FL
Cotton Grove (Lexington).....	Selena Scott.....	RL
Ebenezer - Reeds (Lexington).....	Wesley Hall.....	FE
Ebenezer (Mount Ulla).....	Mark McRacken.....	PL
Empire Circuit (Piney Ridge, Pleasant Hill, Stout's Chapel).....	Isaac Nedd.....	PL
Farmer (Farmer, New Hope, Oak Grove).....	Robert (Bobby) Lorton.....	OA
First (Asheboro) - St. Luke (Asheboro).....	Lynda Ferguson.....	FE
Associate - Multisite.....	Alexis Coleman.....	FE
Assistant and St. Luke (Asheboro) Pastor.....	Edward Ramsey.....	FL
First (Denton) - Canaan (Denton).....	Dennis Sheppard.....	OR
First (Lexington) Co-Pastor.....	Cheryl Skinner.....	FE
Co-Pastor.....	Warren (Kirk) Tutterow.....	FE
First (Norwood).....	Mark Barden.....	FE
First (Salisbury).....	Mark Conforti.....	FE
First (Wadesboro) - Anson Circuit (Long Pine - Morven - New Hope).....	Stacey Lundy.....	FE
First Street - Union Chapel (Albemarle).....	Robert (Monty) Clark.....	RL
Flag Springs (Asheboro).....	Carol Hunter.....	FE
Forestville - Olivet (Lilesville).....	Sybil Perrell.....	PL
Fountain Hill (Peachland) - Mount Moriah (Marshville).....	Santosh Niroula.....	FL
Franklinville - Rehobeth (Ramseur).....	Jeffrey (Jeff) Martin.....	PL
Gilboa (Marshville) - Peachland.....	Luke Christy.....	FE
Giles Chapel - Cedar Falls (Asheboro).....	Michael (Mike) Lee.....	FL
Gold Hill.....	Beverly Maulden.....	PL
Grace (Salisbury) - Bethel (Rowan).....	Jeffrey (Jeff) Insley.....	FL
Grays Chapel (Franklinville).....	Jacob Kyker.....	FE
Greer's Chapel - Linwood.....	Charles Lindquist.....	FE
Hopewell (Peachland).....	Joseph (Patrick) Ledford.....	FL
Jordan Memorial (Ramseur).....	Christopher Smith.....	FE
Liberty (Gold Hill) - Rockwell (Rockwell).....	Charles (Charlie) Curtis.....	PE
Love's Chapel (Stanfield) - Green Memorial (Norwood).....	David Lowe.....	PL
Love's Grove (Stanfield).....	James White.....	FE
Macedonia (Lexington).....	Tamela (Tammy) Talbert.....	FE
Main Street (Albemarle).....	David (Ben) Floyd.....	FE
Marshville.....	Elise Kennedy.....	FE

Matton's Grove (Gold Hill).....	Martha McDowell.....	OF
McCrary Chapel (Ramseur).....	Ashley (Montez) Allen.....	PL
Midway (Monroe).....	Susan Mullis.....	SY
Milford Hills (Salisbury).....	James (Jim) Parsons.....	FE
Mount Carmel (Lexington).....	Larry Scott.....	RE
Mount Shepherd (Asheboro).....	George (Rick) McCranie.....	PL
Mount Zion (Bennett) - Pleasant Hill (Seagrove).....	Russell Brownworth.....	RL
Lay Assistant.....	Ted Beane.....	SY
Mount Zion (Norwood).....	David Hatley.....	PL
New Hope - Trinity (Monroe).....	Emily Kroeger.....	FL
New London.....	James (Jim) Pyatt.....	FE
New Mount Tabor (Richfield).....	Leslee Wray.....	FE
New Union (Asheboro).....	Rebecca (Lynn) Cash.....	RE
Oakboro.....	Howard (Gene) Moore.....	RA
Pine Grove - Friendship (Albemarle).....	Ronald (Ron) Hartman.....	FL
Pisgah (Asheboro) - Seagrove.....	Edward (Ed) Carter.....	FL
Polkton Charge (Mount Vernon, Polkton, Poplar Hill, Wightman).....	John Moffett.....	FL
Porter (Albemarle).....	James (Jim) Yow.....	RE
Providence (Salisbury).....	Aldana Allen.....	FE
Randall (Norwood).....	Caitlin McAlhany.....	PE
Richfield.....	Richard Clough.....	RE
Salem (Albemarle).....	Daniel (David) Talbert.....	FE
Shiloh (Granite Quarry).....	Craig Sefa.....	FE
South Anson (Pleasant Hill, Sandy Plains, Shiloh).....	Lonnie Grose.....	OF
South Davidson (Alleghany, Lineberry, Pleasant Grove).....	Richard Gould.....	RA
St. Stephen (Lexington).....	Arnetta Beverly.....	RE
Stony Hill (Albemarle).....	Julia (Kaye) Fry.....	FE
Tabernacle (Trinity) - West Chapel (Asheboro).....	Elizabeth (Lynn) Chaney.....	PL
The Arbor (Salisbury).....	Jacqueline Tookey.....	FE
Trinity (Lexington).....	Vernon Peterson.....	OR
Tyro (Lexington).....	William (Randy) Foster.....	FE
Assistant.....	Alanda Harris.....	PL
Wade - Hanna Chapel (Wadesboro).....	Jimmie Furr.....	RE
Wesley Chapel (Misenheimer).....	Charles (Sandy) Young.....	FL
Wesley Heights (Lexington).....	Joe Barbee.....	PL
West Bend (Asheboro).....	Kari Howard.....	FE
Wingate - Smyrna (Monroe).....	Christopher (Chris) Harbin.....	PE

YADKIN VALLEY

District Superintendent: Samuel (Sam) H. Moore Jr. (FE)

Advance.....	Larry Thompson.....	AM
Anchor Parish (Mount Pleasant, New Home, Prospect, Shady Grove) - Fulton (Advance)		
Parish Director: New Home and Prospect.....	Lauren Anderson.....	FE
Parish Assistant: Mount Pleasant.....	Stephen (Steve) Anderson.....	PL
Parish Assistant: Shady Grove and Fulton (Advance) Pastor.....	Dustin James.....	FL
Ardmore (Winston-Salem).....	Matthew (Matt) Farabow.....	FE
Asbury (Hamptonville).....	Mark Reavill.....	PL
Baltimore (East Bend).....	Chad Shoaf.....	FE
Bethel - Union Ridge (Winston-Salem).....	Angela (Angie) Toth.....	FE
Bethel (King).....	Baxter Slaughter.....	RL
Bethel (Mocksville) - Woodleaf.....	David Smith.....	FE
Bethel (Thomasville).....	Timothy (Tim) Starbuck.....	FE
Bethesda (Lexington).....	Richard (Rick) LeBaube.....	FE
Bethesda (Pine Hall).....	John Howard.....	FL
Bethlehem (Advance).....	Suzanne Michael.....	FE
Beulah - Zion (Mount Airy).....	Dorothy Sullivan.....	PL
Boonville (Boonville).....	Julie Wilburn Peeler.....	FE
Brooks Temple (Winston Salem).....	Mary Dow.....	PL
Brookstown (Pfaftown).....	James (Chip) Webb.....	FE
Bunker Hill (Kernersville).....	David Rorie.....	FE
Burkhead (Winston-Salem).....	Julie O'Neal.....	PE
Canaan (Winston-Salem).....	Benjamin (Jay) Bowers.....	FE
Centenary (Clemmons) - Konnoak Hills (Winston-Salem).....	Sandra Ireson.....	FE

Centenary (Winston-Salem).....	Philip (Glenn) Kinken	FE
Minister of Adult Formation and Education.....	Bret Cogan	FE
Associate for Evangelism, Engagement, and Missions	Mary (Meg) Gaston	FE
Minister of Children's Spiritual Formation and Education	Mary (Kate) May	FD
Associate for Congregational Care.....	Susannah Pittman	FE
Center - Salem (Mocksville).....	Ellen Spruill.....	FL
Center (Welcome) - Arcadia (Clemmons).....	Mitchell (Mitch) Wilson	FE
Center (Yadkinville)	Barry Queen.....	FE
Central (Mount Airy).....	Daniel (Dan) Miller	FE
Minister of Outreach & Care.....	Kennette Thomas.....	FD
Central (Thomasville)	Paul Bethel	RL
Central Terrace (Winston-Salem) - Oak Grove (Mocksville).....	Robert (Bob) Summers.....	PE
Cherry Street (Kernersville)	Andrew (Drew) Southern.....	FE
Chestnut Grove (King).....	Evelyn Lemons	FE
Chestnut Grove (Mocksville).....	Robert (Bob) Briggs.....	PL
Clemmons (Clemmons)	John Fitzgerald	FE
Concord (Mocksville).....	David Singletary	FL
Cornatzer (Mocksville)	Jonathan (Shane) Young.....	PL
Crews (Winston-Salem).....	Ashley Cyre	FE
Delta (Sandy Ridge)	TBS	
Dobson - Oak Grove (Mount Airy).....	Harry Sammons	RE
Dulin (Mocksville).....	Jimmy Truell.....	PL
East Bend - Stony Knoll (East Bend).....	David Blankenberg.....	FE
Elbaville - Bailey's Chapel (Advance)	Richard (Rick) Marson	OR
Fair Grove (Thomasville)	Thomas (Tom) Jolly.....	FE
Fairview (Pinnacle).....	Duncan Martin	FE
Fairview (Thomasville)	Duane Corle.....	FE
Faith - Antioch (Rural Hall).....	Patricia (Pat) Dixon.....	FE
Farmington - Wesley Chapel (Mocksville)	Arnold Gosnell	FE
First (Mocksville)	Lori Anne Bowen	FE
Assistant	Natalie Gray.....	FL
First (Pilot Mountain)	Jeremiah (Jeremy) Pegram	FE
First (Thomasville) - Trinity (Thomasville)	Larry (Rodney) Burton.....	PL
Forsyth - Stokes (Antioch, Bethlehem, Forest Chapel)	Charles (Charlie) Fried	FL
Franklin Heights - Maple Grove (Mount Airy).....	Raymond (Ray) Morgan	PL
Friendship (Lexington)	David Peeler	FE
Good Hope (Lexington)	Joseph Fulk.....	FE
Green Street (Winston-Salem)	Sarah Howell-Miller	FE
Hanes Grove (Hamptonville) - Longtown (Yadkinville)	Mark Smith	PL
Harmony Grove - Sharon (Lewisville)	James (Randy) Perdue.....	FE
Hickory Ridge - New Mount Vernon (Winston-Salem).....	Craig Toth.....	PL
Hillsdale (Advance)	Jerry Webb	FE
Assistant	Victoria (Tori) Elliott-Gingerich	FL
Kingswood (Rural Hall)	Bruce Updyke	FE
Level Cross (Dobson) - Siloam.....	Danielle Voigt.....	FL
Lewisville (Lewisville)	Paul (Paul) Brown.....	FE
Liberty (Mocksville)	Steven (Steve) Rainey	RE
Love's (Walkertown).....	Gary Mahathey	FE
Main Street (Kernersville).....	Michael (Mike) Gehring.....	FE
Associate	Philip Kuntz.....	FE
Minister of Youth and College Ministries.....	Thomas (Wayne) Purdy	PD
Maple Springs (Winston-Salem).....	Daniel (Dan) Lyons	FE
Marvin (Winston-Salem)	Sonia Baca-Zuniga	AM
Memorial (Thomasville)	Danny Leonard	FE
Minister of Children and Families	Lynda Hepler.....	FD
Minister of Youth	Rodney Denton.....	FD

Midway (Lexington)	Charles (Chuck) Ireson	FE
Mitchell's Chapel (Boonville)	Rebekah Ralph	FE
Mocks (Advance)	Luke Mitchell	FL
Morris Chapel (Walkertown)	Jeffrey (Jeff) Copley	FE
Mount Carmel (Winston-Salem)	Mary Rowe Miller	FE
Mount Olive (Yadkinville)	Dennis Ammons	RL
Mount Olivet (Lexington)	Jeffrey (Jeff) Sypole	FE
Mount Pleasant (Tobaccoville), Tabernacle, Elm Grove, Pleasant Hill	Patrick Marion	FL
Mount Pleasant (Winston-Salem) - Shiloh (Germanton)	Eric Tang	PL
Mount Tabor (Winston-Salem)	Preston (Lonnie) Pittman	FE
Assistant	Robert (Bob) Richardson	FL
New Day Community Church, a United Methodist Congregation	Ronald (Ron) Garner	FE
Deacon Associate	Abigail (Aby) Hedgecock	FD
Assistant	Darren Hickerson	PL
New Hope (Blackwater, New Hope [Pilot Mountain], Stanford)	Stephen (Steve) Smith	PL
New Hope (Winston-Salem)	Mark Vickers	FE
Assistant	Oscar Zuniga	AM
New Story (Winston-Salem)	Scott Osterberg	FE
New Union (Mocksville)	Jesse Teal	FL
Oak Forest (Winston-Salem)	Richard (Rick) Carter	FE
Palmyra (Germanton) - Stokesburg (Walnut Cove)	Kevin Jasper	FL
Pilot View (Pilot Mountain) - Stony Knoll (Dobson)	Mary (Cathy) Turman	RL
Pine Grove (Kernersville)	James (Jim) Prichard	FL
Pine Grove (Winston Salem)	Marilyn Weiler	FE
Pine Woods - Johnsonstown (Thomasville)	Roy (Sid) Lanier	RE
Piney Grove (Advance)	Sherise Lindsay	PL
Pinnacle - Mount Zion (Pinnacle)	Robin Johnson	FD
Pisgah (Kernersville)	Michele Hill	PL
Pleasant Grove (Thomasville)	John Stein	FE
Saints Home - St. Andrew's (Winston-Salem)	Fomba Karva	PE
Salem (Mount Airy) - Epworth (Cana)	Christopher (Chris) Langham	PL
Sedge Garden (Kernersville)	Justin Lowe	FE
Shady Grove (Winston-Salem)	Thomas (Tom) Mabry	FE
Deacon Minister of Children's and Preteen Ministry	Lenora (Leigh) Tuttle	FD
Shiloh (Lexington)	David Kelley	FE
Shoals (Pinnacle) - Whitaker's Chapel (Pilot Mountain)	Mark Muckler	FE
Smith Grove (Mocksville)	Darren Crotts	FE
Snow Hill (Danbury)	Keith Lawson	FL
St. James (Rural Hall)	Rodney Davis	PL
St. Mark (Winston-Salem) - Germanton (Walnut Cove)	John (Bob) Nations	FE
St. Mary's (Walnut Cove)	Clark Boyd	PL
St. Paul - Mountain Grove (Hamptonville)	Gregory (Greg) Freeman	RE
St. Paul (Kernersville)	Oscar Pilson	OE
St. Paul (Winston-Salem)	Donald Jenkins	FE
Associate Pastor for Community Outreach	Camille Roddy	PD
The Place of New Life - Mount Herman (Mount Airy)	Diane Harper	PL
Trinity (King)	Benjamin (Parker) Haynes	FE
Trinity (Winston-Salem)	Douglas (Doug) Miller	FE
Union Chapel (Mocksville)	Reynaldo (Rey) Rodriguez	SY
Union - Concord (Lewisville)	Edward (Eddie) Evans	FL
Unity - West End (Thomasville)	Kim Troy-Richardson	PL
Wesley Memorial (Winston-Salem)	Lonna (Angel) Christ	FE
Yadkin College (Lexington)	Jimmie (Jim) Martin	RE
Yadkinville (Yadkinville)	Jonathan (Jon) Gaylord	FE

B. CLERGY IN APPOINTMENTS IN OTHER ANNUAL CONFERENCES**(¶ 331.8, 346.1)**

Auman, Jill Lindsey (FE) First (Fort Lauderdale) (Southeast Dist, Florida Conf); Fairfield (High Point) CC (NP)
Brannock, Jane D. (FD) Davis Street Children and Family Ministries (Corridor District, NC Conf); West Market Street (Greensboro) CC (NP)
Brantley, Cornelius F. (FE) Princeton (Capital District, NC Conf); Trinity Memorial - St. Mary's (Trinity) CC (NP)
Chaput, Patricia Gifford (RE) Meadow (Maryville District, Holston Conf); Belwood (Kadesh, Knob Creek, St. Peter's) CC (CV)
Collins, Kimberly J. (FD) Pine Valley Associate Pastor of Discipleship (Harbor District, NC Conf); Christ (High Point) CC (NP)
Cornell, Brian J. (FE) Norton Park-Northwood Charge (Big Waters District; Minnesota Conference); Mount Vernon (Trinity) CC (NP)
Cornell, Katherine V. (FE) Asbury Church (Big Waters District; Minnesota Conf); Prospect - Pleasant Hill CC (NP)
Duncan, Ann L. (FE) Burlingame (Bay District, California-Nevada Conference); Maggie Valley (Maggie Valley) CC (SM)
Ellis, E. Carter (FE) Associate Pastor, Church of the Resurrection and Director of KC District Mission Outpost (Kansas City District, Great Plains Conference); Green Street (Winston-Salem) CC (YV)
Gibert, Ann S. (FE) Webster Federated Church (Central Mass Dist, New England Conf); Sedgfield (Charlotte) CC (ME)
Giese, Kelly L. (FE) Newport (Northeast District, Arkansas Conference); Baltimore (East Bend) CC (YV)
Miller, Lauren A. (FD) Minister of Education, Bay (North Coast District, East Ohio Conference); Weaverville (Weaverville) CC (BR)
Moore, A. J. (FE) St. George's (Dover District, Peninsula-Delaware Conf); First (Granite Falls) CC (UW)
Morphis, Eric W. (FE) Vanceboro (Sound District; North Carolina Conf); Good Hope (Lexington) CC (YV)
Pierce, Kathryn Barba (FE) Andrews Chapel (Corridor District; NC Conference); Wesley Memorial (High Point) CC (NP)
Puryear, Larry G. (RE) Mead Memorial (Kentucky East Dist, Kentucky Conf); Hoey Memorial-Sulphur Springs CC (CV)
Smith Pitts, Sarah (FE) Camp Ground UMC (Gateway District, NC Conf); Christ (Greensboro) - St. Timothy's (Jamestown) CC (NP)
Sprinkle, Stacy A. (FD) Bronte (West District; Rio Texas Conference); Jamestown (Jamestown) CC (NP)
Stine, Jared E. (FE) Columbia Falls (Montana West District/Mountain Sky Conference); Wesley Memorial (High Point) CC (NP)
Vredenburg, Yvonne L. [Vonnie] (RE) Arcade (Niagara Frontier District, Upper New York Conf); Fairview (Trinity) - Welch Memorial (High Point) CC (NP)
Watson, Claire N. H. (PD) Director of Young People's Spiritual Formation, San Dieguito (South District, Cal-Pac Conf); FaithBridge (Blowing Rock) CC (AP)
Wiley, Kayln M. (FD) Pastor of Family Ministries, Cypress Lake UMC, Fort Myers (South West District, Florida Conf); Long's Chapel (Lake Junaluska) CC (SM)
Wingeier-Rayo, Diana (FE) Hughes (Greater Washington District, Baltimore-Washington Conf); Crossroads (Concord) CC (ME)1

C. DEACONS IN FULL CONNECTION AND PROVISIONAL MEMBERS**APPOINTED BEYOND THE LOCAL CHURCH (¶ 331.1A, B)****1. THROUGH NON-UNITED METHODIST AGENCIES AND SETTINGS****BEYOND THE LOCAL CHURCH (¶ 331.1A)**

Cameron, Tangelo M. (PD) Chaplain and Bereavement Counselor, Hospice and Palliative Care of Iredell County; ¶331.4 appointment to Shiloh (Granite Quarry) (UW)
Elliott, Laura Alexander (FD) Executive Director, Soaring Unlimited; ¶331.4 appointment to Denver (Denver) (CV)
Hagerman, Leigh Anne (FD) Church Administrator, Myers Park Baptist Church; ¶331.4 appointment to Matthews (Matthews) (ME)
Heckert, Julia Trantham (FD) Community Engagement Coordinator, Hights, Inc; ¶331.4 appointment to Cullowhee (Cullowhee) (SM)
Lassiter, Kristin D. (FD) Bereavement Coordinator, Heartland Hospice; ¶331.4 appointment to Fletcher (Fletcher) (BR)
Lawing, Matthew R. (FD) Staff Chaplain, New Hanover Regional Medical Center (Wilmington); ¶331.4 appointment to Asbury (Lincolnton) - Ivey Memorial (CV)
Little, Gregory R. (PD) Community Leader, Corner House, Reality Ministries; ¶331.4 appointment to Matthews (Matthews) (ME)
Mitchem, Donnie S. (FD) Manager, School Based Services and Child/Adolescent Outpatient Services, Atrium Health; ¶331.4 appointment to Christ (Charlotte) (ME)
Noblitt, Joshua M. (FD) Therapist, Creative Approaches to Healing; ¶331.4 appointment to First (Charlotte) (ME)
Rettew, Lisa K. (FD) Executive Assistant to the Bishop of the Episcopal Diocese of Western North Carolina; ¶331.4 appointment to Central (Asheville) (BR)
Thomas, Kennette R. L. (FD) Campus Chaplain, Surry Community College (Dobson) and Minister of Outreach & Care, Central (Mount Airy); ¶331.4 appointment to Central (Mount Airy) (YV)
Webb III, Robert R. (FD) Director, Rural Church, Duke Endowment; ¶331.4 appointment to Providence (Charlotte) (ME)
Wilt, L. Rene (FD) Director, All Good Gifts, LLC; ¶331.4 appointment to University City (Charlotte) (ME)
Zastovnik, Linda S. (FD) Teaching Pastor & Ministry Consultant, Wakening Ministry, LLC; ¶331.4 appointment to First (Taylorsville) (AP)

2. THROUGH UNITED METHODIST CHURCH-RELATED AGENCIES AND SCHOOLS**WITHIN THE CONNECTIONAL STRUCTURES OF THE UNITED METHODIST CHURCH (¶ 331.1B)**

Brendel, Charlotte G. (FD) Church Legacy Initiative Team Associate; ¶331.4 appointment to Christ (Drexel) (CV)
Burton, Amy W. (FD) Director of Finance, Wesley Community Development; ¶331.4 appointment to West - St. Paul (Mooresville) (ME)
Habich, Maegan D. (PD) Pfeiffer University Chaplain and Director of Church Relations; ¶331.4 appointment to Central (Albemarle) (UW)
Hand, Stephanie M. (FD) Metro District Vitality Associate; ¶331.4 appointment to Providence (Charlotte) (ME)
Hughes, Gloria G. (FD) Appalachian District Vitality Associate; ¶331.4 appointment to FaithBridge (Blowing Rock) (AP)
Ingram, Kimberly T. (FD) Director of Ministerial Services / Conference Secretary; ¶331.4 appointment to First (Belmont) (CV)
Isley, John J. (FD) Executive Director, Camp Tekoa; ¶331.4 appointment to First (Hendersonville) - Hope (East Flat Rock) (BR)

Martin, Meredith P. (FD) Senior Director of Program Excellence, Crossnore School and Children's Home; ¶331.4 appointment to Fairview (Pinnacle) (YV)
McVay, Sallyanne Irwin (FD) Programming, Givens; ¶331.4 appointment to Wellspring (NS) (BR)
Read-Orr, Jennifer D. (PD) Crossroads Community Center Coordinator; ¶331.4 appointment to Salem (Albemarle) CC (UW)
Sherrill, Katherine E. (PD) Pastoral Psychotherapist, Sanctuary Counseling Group; ¶331.4 appointment to St. Francis (Charlotte) (ME)
Streder, Shonnie L. (PD) Blue Ridge District Vitality Associate; ¶331.4 appointment to Fletcher (Fletcher) (BR)

D. ELDERS, PROVISIONAL MEMBERS, ASSOCIATE MEMBERS, AND LOCAL PASTORS APPOINTED TO EXTENSION MINISTRIES (¶¶ 343-344, 316.1)

1. WITHIN THE CONNECTIONAL STRUCTURES OF UNITED METHODISM (¶ 344.1A, C)

Allen, F. Annalee (FE) Associate Director of Ministerial Services; Memorial (Kannapolis) CC (ME)
Auten, Laura H. (FE) District Superintendent – Uwharrie (UW)
Blanchard, Randy C. (OR) Yadkin Valley District Vitality Associate; Centenary (Winston-Salem) CC (YV)
Bowman, Fredrick B. (FE) Catawba Valley District Vitality Associate; Burge Memorial - Rock Hill (Mount Holly) CC (CV)
Britton, Joshua O. (FE) Director, Mount Shepherd Retreat Center; Grace (Salisbury) - Bethel (Rowan) CC (UW)
Cheyney, Stephen R. (FE) Campus Minister, Charlotte; Hickory Grove (Charlotte) CC (ME)
Chloe, Diron C. (FE) Director of Wesley Foundation at East Market; Metropolitan (Greensboro); Metropolitan (Greensboro) CC (NP)
Christy, David H. (FE) District Superintendent - Catawba Valley (CV)
Coles, Amy L. (FE) Assistant to the Bishop; West (Mooresville) CC (ME)
Coppely, Beverly B. (FE) District Superintendent - Northern Piedmont (NP)
Corpening, Daniel M. (FE) Director of Field Education, Duke Divinity School; Assurance (Huntersville) CC (ME)
Creasman, Sharad H. (PE) College Minister and Advisor to the President, Brevard College; Transylvania Cooperative Parish (English Chapel, First [Brevard], Selica) CC (BR)
Davis, Judith Bors (FE) World Methodist Council; New Beginnings (Jonesville) CC (AP)
Davis, Preston A. (FE) Chaplain, High Point University; Wesley Memorial (High Point) CC (NP)
Drum II, Timothy C. (FE) Chaplain, Spartanburg Methodist College; Spruce Pine (Spruce Pine) CC (BR)
Dye, Mary John (FE) Intentional Interim - Triplett (Mooresville); Triplett (Mooresville) CC (ME)
Easter, Renee K. (FE) Church Legacy Initiative Team Associate; Bethlehem (Waxhaw) CC (UW)
Edwards, Luke S. (FE) Associate Director of Church Development; First (Charlotte) CC (ME)
Franks, Christopher A. (FE) Associate Professor of Religion, High Point University; First (High Point) CC (NP)
Groome, James I. (FL) Intentional Interim - Mount Vernon (Trinity); Mount Vernon (Trinity) CC (NP)
Hamlyn, David M. (FE) Catawba Valley Mission Engagement Director; Friendship (Newton) CC (CV)
Hampton, Jennifer B. (FE) Director, Tekoa Foothills; Belwood (Kadesh, Knob Creek, St. Peter's) CC (CV)
Hamrick, Laura Beaver (FE) Ministry Engagement Coordinator, Life Around the Table; Central (Monroe) CC (UW)
Hand, Dawn M. (FE) District Superintendent (Central Maryland District, Baltimore-Washington Conf); St. Mark's (Charlotte) CC (ME)
Henry, Theodore A. (FL) Campus Minister at Common Ground, Lees-McRae; Banner Elk CC (AP)
Hillman III, Edgar L. (FE) Director of Ministries, Givens Estates; First (Rutherfordton) CC (BR)
Hollar, Angela B. (FE) Church Legacy Initiative Team Associate; First (Gastonia) - First (Bessemer City) CC (CV)
Huffman, Lory Beth T. (FE) District Superintendent- Appalachian (AP)
Hutchinson, Robert J. (FE) Director of Church Development; Assurance (Huntersville) CC (ME)
Johnson, Alycia R. (PL) Chaplain and Activities Assistant, Brooks-Howell Home; Barnardsville Charge (Barnardsville - Pleasant Gap) CC (BR)
Jones, Laura-Lee K. (OF) Chaplain, Arbor Acres; Green Street (Winston-Salem) CC (YV)
Jones, Nicole H. (FE) Smoky Mountain District Vitality Associate; Morning Star (Canton) CC (SM)
Joyce, David C. (FE) President, Brevard College; Transylvania Cooperative Parish (English Chapel, First [Brevard], Selica) CC (BR)
Kindred, Anthony M. (RL) Sports Chaplain, High Point University; Jamestown (Jamestown) CC (NP)
King, A. Maria (FE) Lee's Chapel - Carraway (Greensboro) - NP Vitality Associate; Lee's Chapel - Carraway (Greensboro) CC (NP)
King, R. Mark (FE) Conference Treasurer / Director of Administrative Services; Providence (Charlotte) CC (ME)
Lee, H. Jae (FE) District Superintendent - Smoky Mountain (SM)
Lineberger, Katie R. (FE) South (China Grove) and Uwharrie District Vitality Associate; First (Salisbury) CC (UW)
MacDonald, Gary B. (OE) Intentional Interim - Bethpage (Kannapolis); Bethpage (Kannapolis) CC (ME)
Mares, Kristina K. (FE) Uwharrie District Missional Engagement Coordinator; Milford Hills (Salisbury) CC (UW)
McCumber, Jeffery S. (FE) Campus Minister, UNC-Asheville; Asbury Memorial (Asheville) CC (BR)
Moore Jr., Samuel H. (FE) District Superintendent - Yadkin Valley (YV)
Pezet II, Daniel L. (FE) District Superintendent - Metro (ME)
Pyatt, James L. (FE) New London (New London) and Conference Archivist; New London (New London) CC (UW)
Ralls, W. Mark (FE) District Superintendent - Blue Ridge (BR)
Rice Jr., Ronald A. [Alan] (FE) Crossfire and Executive Director RFD CDC; Crossfire (N. Wilkesboro) CC (AP)
Robinson, Ronald R. (FE) Chaplain/Professor, Wofford College; Myers Park (Charlotte) CC (ME)
Smith, Juston R. (FE) ASU Wesley Foundation Campus Minister; Boone (Boone) CC (AP)
Snider, Ryan C. (FE) Chaplain, Young Harris College; First (Hayesville) CC (SM)
Snipes, David A. (FE) President/CEO, United Methodist Foundation; West - St. Paul (Mooresville) CC (ME)
Sorrells, W. Lyn (FE) Church Legacy Initiative Team Leader; First (Gastonia) - First (Bessemer City) CC (CV)

Spencer, Kenneth B. (FE) Director of Rural Church Engagement, Duke Divinity School; Asbury (Lincolnton) CC (CV)
Stanton, Allen T. (FE) Director, Cal Turner Jr. Center for Church Leadership and Rural Affairs, Martin Methodist College; Centenary (Winston-Salem) CC (YV)
Taylor, T. Kevin (FE) Associate Professor, Pfeiffer University; Bethany (Albemarle) CC (UW)
Thie, R. Bradley (FE) Director, Thriving Rural Communities, Duke Divinity School; Friendship (Newton) CC (CV)
Thomas, A. J. (FE) Director of Client Relations, UM Foundation of WNC; Assurance (Huntersville) CC (ME)
White Jr., William M. (FE) Director of Equity and Justice Ministries; Weddington (Weddington) CC (ME)

2. TO EXTENSION MINISTRIES UNDER ENDORSEMENT BY THE GENERAL BOARD OF HIGHER EDUCATION AND MINISTRY (¶ 344.1B, C)

Bartley, Earlyne J. (FE) Manager of Spiritual Care and Education at Atrium Lincoln; Asbury (Lincolnton) - Ivey Memorial CC (CV)
Bruce, Bradley V. (FE) Chaplain, US Army Active Duty; Fairgrove (Reidsville) CC (NP)
Campbell-Robinson, Heidi (FE) Pres, WaterRock Institute; Central (Asheville) CC (BR)
Cheek Jr., H. Lee (FE) Dean of Social Sciences, East Georgia State College; Pinnacle - Mount Zion (Pinnacle) CC (YV)
Collins, Shea Cranford (FE) Community Counseling Coordinator, Hospice of Cabarrus County; Midway (Kannapolis) CC (ME)
Davis, Shelton D. (FE) Pastoral Psychotherapist, Sanctuary Counseling Group; First (Belmont) CC (CV)
Dukes III, Lee S. (RE) Director and Pastoral Counselor, UMCPP; First (Lexington) CC (UW)
Haywood-Baxter, Ann G. (FE) Chaplain, Boston Children's Hospital; Mount Tabor (Winston-Salem) CC (YV)
Henson, Christopher D. (FE) Hospice Chaplain, Trellis Supportive Care of Rowan County; Green Street (Winston-Salem) CC (YV)
Hershberger, Greg A. (FE) Chaplain, Ascension St. Vincent's Southside (Jacksonville, FL); Robbinsville (Robbinsville) CC (SM)
Howard, David P. (FE) Chaplain, Kernersville Medical Center; Green Street (Winston-Salem) CC (YV)
Ingram, Barbara A. (FE) Bereavement Coordinator, WellStar Health Care System; Lebanon (Denver) - St. Paul's (Catawba) CC (CV)
Ingram, F. Edward (FE) Pastoral Psychotherapist, Spirit Song Counseling Group; First (Belmont) CC (CV)
Jones, Larry V. (FE) Campus Minister and Director, Winston-Salem Wesley Foundation; Ardmore (Winston-Salem) CC (YV)
Kinken, Mary Perkins (FE) Pastoral Counselor, LLC; Davidson (Davidson) CC (ME)
Kling, Gary L. (RE) Director and Pastoral Counselor, Chrysalis Counseling and Consultation Center, Inc.; Grace (Greensboro) CC (NP)
Larson, Mark D. (FE) Certified Pastoral Counselor, Mark Larson Counseling & Consulting PPLC; Dilworth (Charlotte) CC (ME)
McElveen, Kathryn A. (FE) Executive Director, Center for Courage and Renewal; Haywood Street Congregation (NS) (Asheville) CC (BR)
McPhail, Crystal G. (FE) Reserve US Navy Chaplain, Region EURAFSWA; Swannanoa - Tabernacle (Black Mountain) CC (BR)
Randolph, William B. (FE) Director of Pastoral Care and Chaplain, Longwood at Oakmont Presbyterian Senior Care, Verona, PA; Rockford Street - Mallalieu-Jones (Mount Airy) CC (YV)
Swofford, Melanie L. (FE) Chaplain, Cape Fear Valley Health System; Centenary (Mount Ulla) CC (ME)
Turner, Sean C. (FE) British Methodist Church; Hill's Chapel (Stanley) CC (CV)
Vilagos, TeresaMarie T. (FE) Manager of Spiritual Care, Carolinas Rehabilitation Center, Atrium Health; Central (Mooresville) CC (ME)
Watkins-Griffith, Stacey R. (FE) Pastoral Psychotherapist and Life Coach, Spirit Song Counseling Group; First (Rutherfordton) CC (BR)

3. TO OTHER VALID MINISTRIES (¶ 344.1D)

Adams, Sharon L. (FE) Licensed Clinical Mental Health Clinician, Agape Psychological Consortium; Mount Tabor (Greensboro) - Celia Phelps CC (NP)
Allen, Brian C. (FE) Employee Assistance Program (EAP) Consultant, New Directions Behavioral Health (NDHB) and Pastoral Counselor/Therapist, Chrysalis Counseling & Consultation Center; Fair View (Mooresville) CC (ME)
Arnold, Cynthia L. (FE) Counselor, A Caring Alternative (ACA); Swannanoa - Tabernacle (Black Mountain) CC (BR)
Auman, Timothy L. (FE) Chaplain, Wake Forest University; Mount Tabor (Winston-Salem) CC (YV)
Ayuso, Eileen M. (FE) Executive Director of The Shalom Project; Green Street (Winston-Salem) CC (YV)
Belk, James H. (FE) Coordinator, NC Dinner Church Movement; South Point (Belmont) CC (CV)
Binger, Michael A. (FE) First (Mt. Olive) Co-Pastor (Harbor District, NC Conf) and NC Regional Director, Society of St. Andrew; St. Mark's (Belmont) CC (CV)
Black II, C. Clifton (FE) Professor, Princeton Seminary; Memorial - Unity (Thomasville) CC (YV)
Bryant, Katherine B. (FE) Rostered Minister of Youth and Emerging Ministries, Augsburg Lutheran Church (Winston-Salem, NC); Ardmore (Winston-Salem) CC (YV)
Byassee, James D. [Jason] (FE) Butler Chair in Homiletics and Biblical Hermeneutics, Vancouver School of Theology; Boone (Boone) CC (AP)
Byassee, Jaylynn W. (FE) Minister of North Lonsdale United Church, North Vancouver, B.C.; Boone (Boone) CC (AP)
Caldwell, Lynne Blankenship (FE) Vice-President and Dean of Programs, Neighborhood Seminary; Bethel (Winston-Salem) CC (YV)
Carpenter, Kelly P. (FE) Executive Director, Threshold Retreat, Inc.; Green Street (Winston-Salem) CC (YV)
Darr, Brian M. (FE) Social Worker/Chaplain, Carolinas Healthcare System; Mount Zion (Cornelius) CC (ME)
Dobson, Melanie L. (FE) Professor of Methodist Studies, Lutheran Theological Southern Seminary (Columbia, SC); Myers Park (Charlotte) CC (ME)
Dodson, Marcus L. (FL) Chaplain, Transylvania Regional Hospital / Lake Toxaway; Lake Toxaway (Lake Toxaway) CC (BR)
Elmore, Anne M. (FE) Spiritual Support Counselor, Samaritan Healthcare and Hospice (Marlton, NJ); Pleasant Grove (Thomasville) CC (YV)
Farrington, D. Bradford (FE) Coach and Consultant, New Waters Group; Boone (Boone) CC (AP)
Faughn, Elizabeth H. (FE) Spiritual Director, Shekinah Farm Retreat Center; Matthews (Matthews) CC (ME)
Freeze, Amy Foley (FE) Development Coordinator, Fifth Street Ministries, Statesville; Rocky Mount (Mooresville) CC (ME)
Fuentes, Clarissa Y. (FE) Grants and Fundraising Manager, Association for the Advancement of Mexican Americans (AAMA) (Houston, TX); St. Paul's (Asheville) CC (BR)
Hassel, Jeffrey A. (FE) Executive Director, Lazarus House Ministries (Lawrence, MA); Davidson (Davidson) CC (ME)
Jarrett, William R. (FE) Instructor, NC A&T and Randolph Community College; Bethlehem (Advance) CC (YV)
Johnson, James S. (FE) Executive Director, High Peak Camp, The Salvation Army; West Market Street (Greensboro) CC (NP)
Jones, Judah L. (FE) Clinical Counselor and Dir of SACOT-SAIL with Person-Centered Partnerships; Grace - Memorial CC (ME)

Kaser Odor, Karen E. (FE) Chaplain, Hospice of Stanly and the Uwharrie; Epworth (Concord) CC (ME)
Kilbourne, Heather S. (FE) Program Manager, Faith in Rural Communities Project, NC Rural Center; First (Marion) CC (BR)
Kim, Heeyoung (RE) Siloam Korean Methodist Church (Seoul Conf); Covenant (High Point) CC (NP)
Kocher, Craig T. (FE) University Chaplain and Jessie Ball DuPont Chair of the Chaplaincy, University of Richmond; Oak Ridge (Oak Ridge) CC (NP)
Lewis, M. Renee (FE) Executive Director, Repay, Inc.; Christ (Drexel) CC (CV)
Lowder, N. Keith (FE) Twelve Mile Creek Community Church; Covenant (Gastonia) CC (CV)
Lowdermilk III, Robert E. (FE) Vice-President, Rockingham Community College; West Market Street (Greensboro) CC (NP)
Marsh Jr., James P. (FE) Therapist, Rathbone and Assoc; ROP Pastor, AMYLA; Wesley Memorial (High Point) CC (NP)
Matlick, Christen H. (FE) Chaplain, Biltmore Company; Central (Asheville) CC (BR)
McAlhany, Caitlin M. (PE) Faith Based Community Program Director, Will's Place Recovery Resource Center, Albemarle; Randall (Norwood) CC (UW)
McElveen Jr., A. Rimes (FE) Director, Mere Christianity Forum; Haywood Street Congregation (NS) (Asheville) CC (BR)
Moore, Timothy S. (FE) Director of Donor Development, Union Presbyterian Seminary (Charlotte); Monticello (Statesville) CC (AP)
Nations Jr., J. Robert (FE) Wake Forest Department of Counseling; St. Mark (Winston-Salem) - Germanton (Walnut Cove) CC (YV)
Osborne, Anna V. (FE) Chaplain, Chapters Hospice in Hudson Florida; Antioch - Fairview (Hot Springs) CC (BR)
Overcash, Peter A. (FL) Chaplain, Hospice and Palliative Care of Charlotte Region; Crossroads (Concord) CC (ME)
Pendleton, C. Jay (FE) Associate Provost and Dean for Academic Services, University of Tampa; Centenary (Winston-Salem) CC (YV)
Pierce, Russell C. (FE) Executive Director, Housing for New Hope; Wesley Memorial (High Point) CC (NP)
Poole, Phillip T. (FE) Director, Carolina Grief Care; Jamestown (Jamestown) CC (NP)
Rio, Amy J. (FE) Chaplain, Salem Academy and College; Green Street (Winston-Salem) CC (YV)
Shoaf, Timothy F. (FE) Minister of Music, Pfafftown Christian Church; Farmington - Wesley Chapel (Mocksville) CC (YV)
Smith, Bruce W. (FE) Associate Professor, University of New Mexico; Dilworth (Charlotte) CC (ME)
Smith, Jill S. (FE) Flourishing Souls; Christ (Salisbury) CC (UW)
Solano, Michael J. (FE) Financial Analyst; Wingate - Smyrna (Monroe) CC (UW)
Southern, Andrew A. [Drew] (FE) Pastor, Cherry Street (Kernersville) and Chaplain, Mountain Valley Hospice and Palliative Care; Cherry Street (Kernersville) CC (YV)
Spicer, Patricia B. (RE) Chaplain, WhiteStone Retirement, Greensboro; Mayodan (Mayodan) CC (NP)
Symanski, Robert D. (FE) Director of Spiritual Life and Chaplain, Piedmont Crossing; Memorial - Unity (Thomasville) CC (YV)
Thomas, Ashley P. (FE) Passion In Partnership, Coach/School of the Spirit, Missioner; Assurance (Huntersville) CC (ME)
Tilley, Kent D. (FE) Pastoral Psychotherapist, Presbyterian Psychological Services; Mary's Grove (Kings Mountain) - Myrtle (Gastonia) CC (CV)
Tingle, Randall A. (FE) Supervisor of Pastoral Care, Covenant Health System, Knoxville; Central (Clyde) - Louisa Chapel (Clyde) CC (SM)
Tisdale, John K. (FE) Associate Executive and Clinical Director, Lucy Daniels Center; Jamestown (Jamestown) CC (NP)
Turner, Michael K. (PE) Hamilton and Varnel Chair in Wesleyan Studies and Associate Professor of the History of Christianity, Memphis Theological Seminary; First (Salisbury) CC (UW)
Vickers, Jason E. (FE) Professor of Theology, Asbury Theological Seminary (Wilmore, KY); Central (Concord) CC (ME)
Virtue, Janice A. (FE) Leadership Education, Consulting, Coaching; First (Franklin) CC (SM)
Webb, Shelly F. (FE) Executive Director, Transylvania Christian Ministries, Inc.; Transylvania Cooperative Parish (English Chapel, First [Brevard], Selica) CC (BR)
Wynn, Nina Weaver (FE) Director of Community Outreach, Amity Group Foundation; Providence (Charlotte) CC (ME)

E. CLERGY APPOINTED AS STUDENTS (¶ 416.6)

Beall, Erin J. (FE) Student (Brite Divinity School); Wesley Memorial (High Point) CC (NP)

F. APPOINTED DIACONAL MINISTERS (¶ 310 [1992])

Dougherty, Michael P. (DM) Director of Traditional Music, Hyde Park UMC (So. Central Dist, Florida Conf); Wesley Memorial (High Point) CC (NP) -
McGarrah, Sandra M. (DR) Environmental Educator, Charlotte YMCA; Providence (Charlotte) CC (ME)
Ritch, Catherine (DM) Circuit Riding Musician Ministry; Myers Park (Charlotte) CC (ME)

G. APPOINTED DEACONESSES AND HOME MISSIONERS (¶ 416.3)

Gordon, Nancy K. (DC) Activities Assistant and Musician in Residence, Brooks-Howell Home; Trinity (Asheville) CC (BR)
Hayes, Renee (DC) Faith and Community Worker, Trinity Memorial (Trinity); Trinity Memorial - St. Mary's (Trinity) CC (NP)
Kempson, Cameron (DC) Director of Education, Simply Home, and Spiritual Director; Skyland (Asheville) CC (BR)
Kirby, Laura (DC) Executive Director, Haywood Street Congregation; Central (Asheville) CC (BR)
Litton, Nancy (DC) Executive Director, Community Free Clinic, Concord, NC; Trinity (Kannapolis) CC (ME)
Moore, Eloise M. (DC) Nurture, Outreach and Witness Coordinator, Memorial (High Point); Memorial (High Point) CC (NP)
Owens, Tracey S. (DC) Director of Activities, Brooks-Howell Home; First (Marion) CC (BR)
Ryde, Helen (DC) Southeastern Jurisdiction Regional Organizer, Reconciling Ministries Network; Haywood St Congregation (Asheville) CC (BR)
Sekle-Dueh, Sylvia (DC) Coordinator, Health and Wellness Ministry, Hickory Grove (Charlotte); Hickory Grove (Charlotte) CC (ME)

(Please report changes or corrections to Rev. Kim Ingram, Conference Secretary at kingram@wnccumc.org.)

VII. PLAN OF ORGANIZATION AND RULES OF ORDER AND PROCEDURE

PART I. PLAN OF ORGANIZATION

Pursuant to the action of the General Conference of The United Methodist Church as contained in sections IX and X (¶¶ 601-672) of *The Book of Discipline* (2016), the following plan of organization and rules of order and procedure of the Western North Carolina Annual Conference are hereby established.

A. MEMBERSHIP

1. a. All clergy of the conference in full connection and provisional and associate membership, and all local pastors under full-time (¶ 318.1) or part-time (¶ 318.2) appointment;
- b. One lay member from every pastoral charge of the conference, elected as provided in ¶ 32 of the Discipline; provided, that each pastoral charge served by more than one clergy member under appointment shall be entitled to as many lay members of the conference as there are eligible clergy members appointed to that charge (see 1.a.);
- c. The diaconal ministers of the conference;
- d. The active deaconesses under episcopal appointment within the bounds of the conference;
- e. The conference president of United Methodist Women;
- f. The conference president of United Methodist Men;
- g. The conference lay leader;
- h. The conference president of United Methodist Youth;
- i. The chairperson of the conference college student organization;
- j. The district lay leader from each district;
- k. The president or equivalent officer of the conference young adult organization;
- l. The conference director of lay servant ministries.
- m. The conference secretary of global ministries (if lay).
- n. Two young persons between the ages of twelve and seventeen and one young person between the ages of eighteen and thirty from each district, elected by the district Program Ministries Council or equivalent structure; and,
- o. Such additional lay members as may be necessary to equalize the lay and clergy membership of the conference, as provided below, based on the clergy membership as of July 1 of the previous year.
2. The district shall select from its district additional lay members so that the total number of lay members equals the total number of clergy members. The additional number of lay members from each district shall be determined in an equitable and proportional manner by the conference secretary based upon membership as recorded in the most recent conference *Journal*. Alternates to such additional lay members may be chosen at the discretion of the district superintendent and district lay leader and may be seated in place of such members who are unable to be present.
3. The completed registration process shall constitute the official membership roll of the annual conference.
4. A quorum for the transaction of business in any annual conference session shall be the number of registered conference members present and voting.

B. OFFICERS

1. **The Presiding Officer:** The presiding officer of the conference shall be the resident bishop.
2. **Conference Secretary:** The secretary of the conference shall be elected according to ¶ 603.7 quadrennially by the conference at the annual session of the conference following each General Conference on nomination by the bishop in consultation with the district superintendents.
3. **Associate and Assistant Secretaries:** Upon nomination by the conference secretary, the conference shall annually elect an associate secretary and a sufficient number of assistant secretaries to handle the work of the conference.
4. **Conference Treasurer/Director of Administrative Services:** At the first session of the conference following the General Conference, a conference treasurer/director of administrative services shall be elected according to ¶ 619. The DAS shall include the responsibility of the conference statistician and the Conference Benefits Officer.
5. **Conference Chancellor:** Upon nomination by the bishop, the conference may annually elect a layperson who is a member in good standing of one of the local churches of the conference, or a clergyperson who is a member of the annual conference, and who is a member of the bar of the state of North Carolina as conference chancellor to serve as legal advisor to the bishop and to the conference.
6. **Conference Parliamentarian:** A conference parliamentarian may be appointed annually by the bishop after consultation with the district superintendents.
7. **Conference Director of Connectional Ministries:** The conference director of connectional ministries shall function as a communication link between the conference and general church agencies, give leadership in the implementation of ¶ 608 of the *Discipline*, and relate to directors of connectional ministries in annual conferences throughout the connection.

8. Conference Lay Leader: The conference lay leader shall be elected for a four-year term by the conference upon nomination by the Board of Laity. No person shall serve more than two consecutive four-year terms in this office. A vacancy in this office during the quadrennium shall be filled by the Board of Laity, which shall name a new lay leader for the remainder of the quadrennium, subject to confirmation at the following annual session of the conference.

C. CONFERENCE ORGANIZATION

1. Committees on Nominations:

- a. For the purpose of nominations to the conference entities, there shall be a conference Committee on Nominations, composed of the bishop, who shall be chairperson; the conference secretary, who shall be secretary; the district superintendents; the director of connectional ministries; the assistant to the bishop; the conference lay leader; the conference president of United Methodist Men; the conference president of United Methodist Women; the chairperson of the conference Council on Youth Ministries; a lay leader from each district and two laywomen and two laymen to ensure diversity, elected quadrennially by the conference upon nomination by this committee. Unless otherwise provided herein or by *The Discipline*, all members of conference entities prescribed herein shall be elected by the annual conference upon nomination by the conference Committee on Nominations.
- b. There may be in each district a district Committee on Nominations or equivalent structure, composed of the district superintendent, who shall be chairperson; the district lay leader; and others who could include: the district president of United Methodist Men; the district president of United Methodist Women; a youth; two pastors who have served in the district for at least two years, named by the district superintendent; and two laywomen and two laymen who have been members of The United Methodist Church for at least four years. This committee may prepare nominations from the district for consideration by the conference Committee on Nominations and shall care for other necessary nominations within the district and for action by the conference.
- c. The conference Committee on Nominations shall nominate members of the conference entities to be elected by the annual conference unless otherwise specified herein. Quadrennial nominations shall be submitted to the conference secretary and shall be printed prior to annual conference.
- d. The districts and the conference Committee on Nominations shall take care that each of the various constituencies of the conference, is represented throughout the organizational life of the conference insofar as possible. Persons shall be selected for nomination based upon their demonstrated or expressed desire, interest, concern, and/or involvement in the organization of the conference. The foregoing shall not preclude nominations from the floor of the conference at the time of the election (as allowed by *The Book of Discipline*).
- e. Unless otherwise provided by *The Discipline*, the Connectional Table shall act to fill any vacancies on any of the conference entities which shall arise in the interim. Persons so appointed shall hold office until the next regular election of the members of the entities involved.
- f. Terms of Service:
 - i. No person shall serve simultaneously on more than one of the quadrennial or term election entities of the conference, except in cases of *ex officio* membership,
 - ii. No person shall serve for more than eight consecutive years on any one such entity, except in cases of *ex-officio* membership.
 - iii. In the case of membership on a quadrennial entity unless prohibited by *The Discipline*, a person elected to fill an unexpired term of two years or less shall be eligible to serve for a maximum of eight consecutive additional years on the same entity.
 - iv. A person elected to fill an unexpired term of more than two years shall be eligible for a maximum of four consecutive additional years on the same entity.
 - v. The Committee on Episcopacy, the Committee on Nominations, the Conference Committee on Organization and Rules, and the Petitions Committee shall not be included in the prohibition of simultaneous service.
 - vi. If a member of said entities is appointed to the district superintendency, his or her entity membership shall terminate, unless the membership be *ex officio*, and any vacancy thus created shall be filled as heretofore set out.
 - vii. If a member of a conference entity is absent from two consecutive regular meetings of the entity without a reason acceptable to the entity, his or her membership thereon shall cease, and he or she shall be so notified. Such a vacancy shall be filled as heretofore set out.
- g. Convening for Organization: The terms of service of the members of quadrennial or term agencies of the conference shall begin July 1. Each agency will organize at an event convened by the bishop and scheduled as soon as possible following the adjournment of the annual conference session at which they were elected.
- h. Members of general church boards and agencies will be *ex-officio* members (with vote) of the conference entity to which the general board or agency most closely aligns, or as indicated in *The Book of Discipline*.

- 2. Connectional Table:** This team shall be constituted quadrennially. The purpose of the Connectional Table is to connect the ministry and resources of the Annual Conference in order to increase and strengthen the number of vital congregations and conference entities and to coordinate, promote, and encourage the development of faithful disciples and fruitful leaders across the conference so that, lives and communities are transformed by the power of God. The Connectional Table shall consist of the chairpersons of the Council on Finance and Administration, the Conference Board of Trustees, the Board of Ordained Ministry, the Leadership Development Team, the Church Vitality Team, the Justice and Reconciliation Team, the Mission Engagement Team, the Council on Camp and Retreat Ministry, and the Board of Higher Education and Campus Ministry; the presidents of United Methodist Women, United Methodist Men, and the Conference Council on Youth Ministries; members of the extended cabinet, the resident bishop, the assistant to the bishop, and a district superintendent. The director of connectional ministries and the conference lay leader shall serve as co-chairpersons. Additional members may be nominated and elected to ensure diversity and inclusiveness. One young adult clergy person shall be a member.
- 3. Councils:**
- a. **Conference Council on Finance and Administration:** There shall be constituted quadrennially a conference Council on Finance and Administration as provided in ¶ 611 and following of *The Book of Discipline*. The resident bishop, the assistant to the bishop, the conference treasurer/director of administrative services, and one district superintendent named by the cabinet shall be *ex-officio* members without vote.
 - b. **Council on Camp and Retreat Ministry:** This council shall be constituted quadrennially and be composed of eight to twelve members. Special attention will be given to the election of persons knowledgeable and passionate in the areas of camp, retreat, and outdoor ministry, non-profit board experience, and business management. The council will promote all existing WNCUMC camp and retreat centers. This includes camp facilities and cooperative ministry with the local church, districts, and conference. The council is responsible for establishing, implementing, and maintaining financial oversight of the Camp and Retreat Ministry Endowment fund. The Council will submit a yearly request to the Annual Conference for financial support on behalf of the camp and retreat centers. The council will be a source for support in non-profit board development, will encourage and support sustainable best practices for all current camp and retreat centers, and maintain positive relationships with each of the camps and their staff and board of directors. A representative of connectional ministries shall be an *ex officio* member without vote.
- 4. Boards:**
- a. **Board of Trustees:** An incorporated conference Board of Trustees shall be constituted annually as provided in ¶ 2512 of *The Discipline*. The conference treasurer/director of administrative services, the bishop, the assistant to the bishop, and a cabinet representative shall be *ex-officio* members without vote.
 - b. **Board of Ordained Ministry:** This board shall be constituted quadrennially and shall be composed of forty-five elders in full connection, including one district superintendent named by the bishop; nine deacons in full connection; fifteen lay persons, **including** and the conference lay leader; and, at least four associate members or local pastors who have completed the Course of Study; elected as provided in ¶ 635 of the *Discipline*. The director and associate director of ministerial services shall be *ex officio* members without vote.
 - c. **Board of Laity:** This board shall be constituted quadrennially and shall be composed of the conference lay leader, who shall be president; the president of conference United Methodist Men; the president of conference United Methodist Women; the vice-chairperson of the conference Council on Youth Ministries; the district lay leaders; the conference prayer advocate (assigned by the United Methodist Men); twelve lay persons elected to ensure that the total membership of the council is representative of the various constituencies of the conference; and other persons deemed by the board as necessary to its work. The board shall foster an awareness of the role of the laity in achieving the mission of the church, and enabling and supporting lay participation in the planning and decision-making process of the conference, the districts, and the local churches. One district superintendent shall be an *ex-officio* member without vote.
 - d. **Board of Pension and Health Benefits:** As specified in ¶ 639 of the *Discipline*, an incorporated Board of Pension and Health Benefits shall be constituted quadrennially and shall be composed of twelve members, arranged in two classes. The treasurer of the Board of Pension and Health Benefits, Inc., shall be an *ex-officio* member, without vote. One district superintendent named by the cabinet and the conference treasurer/director of administrative services shall be *ex-officio* members without vote. As a sub-committee within its structure, the board shall quadrennially appoint a Health Benefits Committee, composed of such members of the board and other persons as the board may determine.
 - e. **Board of Higher Education and Campus Ministry:** This board shall be constituted quadrennially in fulfillment of the portions of ¶ 634 of the *Discipline* pertaining to campus ministry and shall be composed of twelve members, nominated by the conference Committee on Nominations and elected by the conference, with special attention being given to the election of persons knowledgeable in the areas of campus ministry, finance, marketing, and management. The associate director of ministerial services shall be an *ex-officio* member without vote.

5. Ministry Teams: There shall be constituted quadrennially four Ministry Teams of the Annual Conference:

- a. A **Church Vitality Team** consisting of 12-15 persons. The team will provide vision for and oversee the structures, processes and resources needed, to help existing church leaders know and practice vitality; help potential planting partners in finding, assessing and equipping leaders for new church development; assess effectiveness of current resources; learn and share best practices; and, coordinate funding for vitality and development projects. The nominations committee will name the chairperson and vice-chairperson of the committee and other officers will be chosen as needed by the committee. One member will be chosen by each District Church Vitality Team, resulting in 8 members. Other team members are to be nominated on the basis of giftedness and passion for the particular ministries for which the team is responsible. Conference staff members serve on the team for organizational support and to encourage the full implementation of team initiatives, without vote.
- b. A **Justice and Reconciliation Team** consisting of 12-15 persons. This team will promote excellence and fruitfulness in congregational life and ecclesial structures that reflect the full diversity of the reign of God; works of justice bringing reform to social, ecclesial, and civic structures and institutions; and, participation of all the people of God in realizing the vision of following Jesus, making disciples and transforming the world. Included in the membership will be conveners of the following groups, named by the nominating committee: Religion and Race, the Status and Role of Women, African American Ministries, Asian American Ministries, Native American Ministries, Hispanic/Latino Ministries, and Ministries of Creation Care led by a Conference Earth-keeper. Each of these groups will be convened within 30 days of the organizational meeting by gathering persons with a passion for the ministry involved. The Justice and Reconciliation Team shall have a task force that will review the Ethnic Local Church Concerns grants. The work of Church and Society and Christian Unity and Interreligious Relationships, Peace with Justice Ministries, and the ministries and connection to the NC Council of Churches are a part of this team. The nominations committee will name the chairperson and vice-chairperson of the committee and other officers will be chosen as needed by the committee. Team members are to be nominated on the basis of giftedness and passion for the particular ministries for which the team is responsible. Conference staff members serve on the team for organizational support and to encourage the full implementation of team initiatives, without vote.
- c. A **Leadership Development Team** consisting of 12-15 persons. The purpose of leadership development is "To grow the capacity of leaders to Follow Jesus, Make Disciples, and Transform the World." The task is to help shape a culture where life-long growth and development are expected to promote and support life-long fruitful ministries. The team will promote leadership excellence among congregational ministers (both clergy and lay professionals). It will also champion the development of the future leaders of the church with special emphasis on youth and young adults. Finally, it will encourage congregational ministers in the development of leadership among the laity within the congregation. The team will network with those entities in the conference who share in its purpose. The nominations committee will name the chairperson and vice-chairperson of the committee and other officers will be chosen as needed by the committee. Team members are to be nominated on the basis of giftedness and passion for the particular ministries for which the team is responsible. Conference staff members serve on the team for organizational support and to encourage the full implementation of team initiatives, without vote.
- d. A **Mission Engagement Team** consisting of 12-15 persons. The team will engage and actively facilitate the connection of congregations and disciples to service in their local communities and the world at large. They will work to encourage general church mission efforts and emphases, provide appropriate avenues for training of mission leaders, and promote and foster abiding relationships with mission projects and mission workers throughout the world. This will include the traditional work areas of Disaster Response Ministry, the Mission Response Center, Volunteers in Mission Building Teams, and other historically related ministries. The nominations committee will name the chairperson and vice-chairperson of the committee and other officers will be chosen as needed by the committee. Team members are to be nominated on the basis of giftedness and passion for extending the mission witness of the conference. Conference staff members serve on the team for organizational support and to encourage the full implementation of team initiatives, without vote.

6. Administrative Commissions:

- a. **Commission on Archives and History:** This commission shall be constituted quadrennially (§ 641) and shall be composed of twelve members at large, the conference secretary, and the president or designated representative of the executive committee of the Conference Historical Society. The conference archivist shall be an *ex-officio* member without vote. Its membership shall not be subject to the limitations on terms of service set forth above.
- b. **Commission on Communications:** This commission shall be constituted quadrennially and shall be composed of twelve elected members at large, up to five additional members selected by the commission for expertise in the areas of communication and technology. It shall function as a service agency for the entire conference in the area of communication and interpretation. The conference director of communications shall be an *ex-officio* member without vote.
- c. **Commission on Equitable Compensation:** As specified in § 625 of *The Discipline*, this commission shall be constituted quadrennially and shall be composed of fourteen persons, plus one district superintendent, named by the cabinet. The fourteen elected members shall consist of seven lay persons and seven clergy persons, including at least one lay person and one clergy person from charges of fewer than two hundred members which are receiving equitable compensation funds at the time of the election of commission members. The assistant to the bishop and one district superintendent shall be *ex-officio* members without vote.

7. Committees:

- a. **Committee on Conference Staff Relations:** This committee shall be constituted quadrennially and shall be composed of the bishop; the assistant to the bishop, the conference treasurer, the conference lay leader; the president of the conference Council on Finance and Administration; and the following members at-large: two ordained elders, one deacon in full connection, and three lay persons. The director of human resources shall serve as an *ex-officio* member of the committee, without vote. The chairperson shall be elected by the committee from among the at-large members. The committee shall support and provide oversight to the work of the human resources department within the annual conference.
- b. **Petitions Committee:** This committee shall be constituted quadrennially in order to do the following: (a) receive and review petitions to the annual conference; (b) prepare a calendar of petitions for each plenary session; and, (c) ensure that all petitions are in front of the conference until adjournment. This committee shall consist of 4-6 members, reflecting the diversity of the conference. The conference secretary shall be an *ex-officio* member without vote.
- c. **Conference Committee on Organization and Rules:** This committee shall be constituted quadrennially and shall be the primary steward of the Western North Carolina Plan of Organization and Rules of Order. Its work shall include the following: receive and review proposed changes and/or additions to the Plan of Organization and Rules of Order and report to the annual conference recommended changes to the Plan of Organization and Rules of Order to keep them in compliance with *The Book of Discipline*. This committee shall consist of 4-6 members, reflecting the diversity of the conference. The conference secretary, resident bishop, and director of connectional ministries shall be *ex-officio* members without vote.
- d. The following committees shall be constituted as required by *The Book of Discipline*: Committee on Episcopacy (§637), Episcopal Residence Committee (§638), Committees on Investigation (§2703), Administrative Review Committee (§636), and Joint Committee on Medical Leave (§652).

D. CONFERENCE JOURNAL

1. The conference secretary shall be the editor of the conference journal, assisted by the conference statistician in the publication of statistical data.
2. The journal shall be edited in keeping with the *Discipline* and other regulations of the General Conference and the Southeastern Jurisdictional Conference.
3. The annual journal shall contain the proceedings of the most recent conference session and the statistical tables for the calendar year preceding that session.
4. In the event that the plan of organization and rules of order and procedure of the conference are published apart from the journal, this document shall be considered part of the journal.
5. In view of the obvious difficulties and inequities involved in singling out one or more persons worthy of special recognition, the journal shall not be dedicated to the memory or honor of any person.

E. DISTRICTS, DISTRICT CONFERENCES, AND DISTRICT COUNCILS

1. There shall be a total of eight districts in this annual conference, the boundaries of which shall be determined by the bishop after consultation with the cabinet.
2. At the discretion of the district superintendent, a District Conference may be held in each district (according to Chapter 4, Section X, §658ff of *The 2016 Book of Discipline*.) The membership of a District Conference shall consist of the lay and clergy members of the district of the Annual Conference session of the current calendar year.
3. The district lay leaders shall be selected by the district for a four-year term and confirmed by the annual conference. No person shall serve as a district lay leader for more than two consecutive terms.
4. District organization for missional purposes and impact: Each district may organize leadership teams that carry out the strategy and mission of the district within its context. Each team will reflect the diversity of the district.
5. The district Board of Church Location and Building (§2519), the district Board of Trustees (§2518), the district Committee on the Ordained Ministry (§666), and the Committee on District Superintendency (§669) shall be organized in each district as provided for in *The Book of Discipline*.

F. ELECTION OF DELEGATES TO GENERAL AND JURISDICTIONAL CONFERENCES

1. Lay and clergy members as designated by *The Book of Discipline* shall be eligible to vote and to be elected as a delegate.
2. Those voting must vote within the voting bar of the conference and at the time specified by the presiding officer for that ballot. Ballots shall be cast only in the manner provided and designated by the conference.
3. Vote counting procedures shall be the responsibility of the conference secretary, assisted by tellers duly elected by the conference from among the lay members and the ordained ministerial members in full connection upon nomination by the district superintendents. In addition, upon nomination by the conference secretary, the conference shall elect two chief lay tellers from among the lay members of the conference and two chief ordained ministerial tellers from among the ordained ministerial members of the conference in full connection.
4. A simple majority of the valid ballots cast shall be required for election.

5. The results of the ballots shall be announced by the presiding officer as follows:
 - a. First Ballot for General Conference Delegates and First Ballot for Jurisdictional Conference Delegates: The names of all persons receiving ten or more votes shall be announced, with the total vote for each, in descending order.
 - b. Second Ballots: The names of all persons receiving twenty or more votes shall be announced.
 - c. Third and All Subsequent Ballots: The names of all persons receiving thirty or more votes shall be announced.NOTE: A person's name not being announced because his or her vote total was less than the number necessary for announcement does not mean that the person is necessarily ineligible for election.
6. Individual ballots shall be valid only when cast for the prescribed number of eligible persons to be elected on each ballot and cast in the manner provided for and designated by the conference. Inclusion of the name of a person already elected, the name of an ineligible person, or an illegible name shall invalidate that entire individual ballot. Adjudication of illegibility shall be the responsibility of the chief tellers.

PART II. RULES OF ORDER

A. PRESIDING OFFICER:

Rule 1. Authority of the Chairperson: The resident bishop or the presiding officer designated by the bishop to preside in the bishop's temporary absence shall be the chairperson of the conference. The chairperson shall decide points of order raised by the members and shall rule on points of order not raised by the members as the chairperson deems necessary to conform to these rules of order, subject, in both cases, to an appeal to the conference by any member without debate, except that the chairperson and the appellant, in that order, shall each have five minutes for a statement in support of their respective positions. A tie vote in the case of appeal shall sustain the chairperson. When any member raises a point of order, the member shall cite, by number, the rule alleged to have been violated. The chairperson shall have the right to recess a session of the conference at any time in the chairperson's discretion and to reconvene at such a time as the chairperson shall announce, with only members, authorized personnel, and authorized guests permitted to attend such a session following recess.

B. RIGHTS AND DUTIES OF MEMBERS:

Rule 2. Frequency and Length of Speeches: No member shall speak a second time on the same question if any member who has not spoken desires the floor, no more than twice on the same subject under the same motion, and no longer than three minutes unless the member's time shall be extended by the conference, except as provided in Rule 24. This three-minute limit may be reduced by a majority vote of the conference at any time and for any period of duration. The provisions of this rule shall likewise apply to the asking of a question or questions by an individual and to answers to that individual by the person or agency to whom the questions are directed.

Rule 3. Total Time for Debate on an Individual Proposal: When a proposal is to be presented as the main motion for debate, the conference may, by majority vote upon motion by any member, set a time limit for the total debate on that question, including any amendments or other secondary motions related thereto, provided that such limitation shall not be construed to conflict with Rule 2 or Rule 24. If such a limitation is set, the chairperson may direct the coordinator of calendar to allocate the total time among speakers for and against the question by such means as the coordinator deems appropriate, consistent with the provisions of Rule 2, and provided that the previous question may be ordered at any time as specified in Rule 20.

Rule 4. Voting Bar of the Conference: At the organizational session of the conference, the voting bar of the plenary sessions of the conference shall be set by vote of the members. When a vote is taken on any question, only those members within the voting bar of the conference shall be entitled to vote.

Rule 5. Voting Procedure: Voting shall be by show of hands or otherwise as ordered by the chairperson or by the conference. At the discretion of the chairperson, a count vote may be taken. A count vote may also be ordered at the call of any member supported by one third of the members present and voting, in which case the members shall rise from their seats and be counted. The count shall be made by tellers appointed by the conference secretary and shall include the votes of members in the portions of the voting bar separate from the main assembly. No other business shall be in order when a vote is being taken or when the previous question has been ordered, unless the process is completed, except such as relates to the vote itself, or that which can be appropriately fitted into the time while waiting for the report of the tellers on a count vote.

Rule 6. Division of Question: Before a vote is taken, any member shall have the right to call for a division of any question, if it is subject to such division as the member indicates. If no member objects, the division shall be made. If there is objection, the chairperson shall put the question of division to vote, not waiting for a second.

C. BUSINESS PROCEDURE:

Rule 7. Organizational Session: The opening or organizational session of the conference shall include at least the following:

- a. Roll call of conference members (see Part I.A.3).
- b. Setting of the voting bar (see Rule 4).
- c. Adoption of conference agenda.
- d. Ordering to record of reports of boards and agencies not requiring conference action.
- e. Election of associate and assistant secretaries and associate and assistant statisticians.
- f. Election of coordinator of calendar (if warranted).
- g. Announcement of necessary revisions of printed reports and recommendations.

Rule 8. Petitions: Petitions may be made to the conference by conference entities; the cabinet; lay and clergy members of the conference; councils, boards, and committees of the districts of the conference; and councils, boards, committees, and professing members of local churches of the conference. Each petition must be submitted to the conference secretary in writing, preferably by electronic means, by a date determined and announced by the conference secretary prior to the convening of the conference; must be signed by the maker(s) thereof (understood to mean the chairperson and secretary in the case of a petitioning group); and must contain information sufficient to validate the source (church or charge name, district, address, email address, etc.). Any petition containing personal references or dealing in personalities may be returned to the originator(s) with an explanation. The petitions committee shall review all petitions and assign a number and give a subject title to each petition prior to its publication.

Rule 9. Pre-Conference Publications:

- a. **Booklet of Program and Reports:** All annual reports and petitions of conference entities shall be submitted in writing, preferably by electronic means, to the conference secretary by a designated date prior to the convening of the conference. Under the direction of the secretary, this publication shall be made available electronically for print.
- b. **Supplement:** A *Supplement* to the booklet of *Program and Reports* shall be distributed to the members of the conference at the time of registration of members.

Rule 10. Referral of Matters with Financial Implications: All petitions and motions requesting a special offering or financial appeal or otherwise having financial implications for conference funds shall be referred to the conference Council on Finance and Administration, which shall offer its recommendations concerning the matter prior to action by the annual conference.

Rule 11. Consideration of Business Items: All petitions and other motions, including proposed amendments to the plan of organization and rules of order, printed and distributed in accordance with Rule 9, subject to correction of grammatical and editorial errors, shall be the property of the conference at the time of the opening of the conference without formal reading and shall be in order for consideration at any time thereafter.

Rule 12. Availability of Conference Actions: No later than ten days after the adjournment of the annual session, the conference secretary shall provide copies of all resolutions, proposals, and recommendations acted upon by the conference to the bishop, the conference director of connectional ministries, and the conference director of communications.

Rule 13. Special Study Reports: Special study reports ordered by a previous annual session shall be presented directly to the organizational session of the conference for such disposition as the conference may make, including referral if the conference so chooses.

Rule 14. Distribution of Unofficial Material: No leaflet, brochure, questionnaire, or other material shall be distributed on the floor of the conference or in the registration area except by prior approval of the Conference Secretarial Staff or by the order of the conference or by the order of the conference.

Rule 15. Consent Calendar: All petitions from conference entities printed in the booklet of *Program and Reports*, with the exception of the proposals of the Council on Finance and Administration concerning conference funds and financial policies, and upon recommendation of the petitions committee, shall constitute the consent calendar and shall be so designated in that booklet. At the request of any member, the conference may, by majority vote, lift any item from the consent calendar for consideration in plenary session. All items not lifted from the consent calendar shall be acted upon at one time in plenary session at such time as the chairperson shall direct. The proposals of the Council on Finance and Administration related to conference funds and financial policies, petitions which have been lifted from the consent calendar, and other petitions conforming to Rule 8 shall be presented for conference action in plenary session.

Rule 16. Undebatable Motions: The following motions shall be acted upon without debate:

- a. To adjourn, when unqualified, except to adjourn the conference finally.
- b. To suspend the rules.
- c. To lay on the table, except as provided in Rule 24.
- d. To take from the table.
- e. To call for the previous question.
- f. To reconsider a non-debatable motion.
- g. To limit or extend the limits of debate.
- h. To call for the order of the day.

Rule 17. Precedence of Secondary Motions: If any one or more of the following motions shall be made when one or more other motions are pending, the order of their precedence in relation to one another shall be in the following order:

- a. To fix the time to which the conference shall adjourn, which motion is subject to amendment or may be laid on the table.
- b. To adjourn.
- c. To take recess.
- d. To lay on the table.
- e. To order the previous question.
- f. To limit or extend the limits of debate.
- g. To postpone to a given time.
- h. To commit or refer.
- i. To amend or substitute (one amendment being allowed to an amendment).
- j. To postpone indefinitely.

Rule 18. Referring Reports: The conference may refer any report, recommendation, or resolution, or any part thereof, which is before the conference for consideration, or any amendment offered thereto.

Rule 19. Consideration of Substitutes: A substitute motion may be offered for any report, recommendation, or resolution under consideration. The conference shall then first perfect the original, and then perfect the substitute. The question shall then be put first on the motion to substitute, followed by the motion to adopt the report, recommendation, or resolution.

Rule 20. Previous Question: When any member moves the previous question (that is, that the vote now be taken on the motion or motions pending), the member shall indicate to what he or she intends it to apply, if any secondary motion or motions are also pending. If the member does not so indicate, it shall apply only to the immediately pending question. This motion shall be taken without debate and shall require a two-thirds vote of those present and voting for its adoption.

Rule 21. When Motion to Limit or Stop Debate Not in Order: When the conference is considering a petition or other motion, no member, immediately after discussing the pending question and before relinquishing the floor, shall make a motion which, if adopted, would limit or stop debate.

Rule 22. Reconsideration: A motion to reconsider an action of the conference shall be in order at any time if offered by a member who voted with the prevailing side. If the motion it is proposed to reconsider is non-debatable, the motion to reconsider may not be debated (Rule 16).

Rule 23. Calendar: The conference secretary, in consultation with the secretarial staff, shall keep a chronological record of orders of the day, reports, and other business items that will be adopted by the conference as its agenda.

Rule 24. Speakers For and Against: Except for undebatable motions, a question under consideration shall not be adopted until the presiding officer has given opportunity for at least two speeches for and two speeches against said proposal, alternately, so long as any member desires to speak on the other side thereof, provided that the right is claimed before the person presenting the proposal is recognized to close debate. After three speeches for and three speeches against the motion, or when (and after) the previous question has been ordered, the vote on the motion shall then be taken; provided, however, that the person presenting the proposal shall be entitled to speak before the vote is taken. This right to close debate shall prevail in like manner to a limit of two minutes when a vote is about to be taken on a motion to amend, to substitute, to postpone, to refer, or to lay on the table or any other motion whose adoption would vitally affect the matter under consideration.

Rule 25. Consideration of Agenda Items: Items on the agenda of the conference shall be taken up on the day scheduled. Any calendar items for a certain day that are not received on that day or are not completed before adjournment shall not take precedence over calendar items for the day to which said item or items have been postponed. After the calendar items for that day have been completed, postponed calendar items shall be considered.

Rule 26. Motion to Adjourn: The motion to adjourn, when unqualified, shall be taken without debate and shall always be in order, except:

- a. When a member has the floor.
- b. When a question is actually being put, or a vote is being taken, and before it is finally decided.
- c. When the previous question has been ordered and action thereunder is pending.
- d. When a motion to adjourn has been lost and no business or debate has intervened.
- e. When a motion to fix the time to which the conference shall adjourn is pending. The foregoing does not apply to a motion for final adjournment of the conference.

Rule 27. Between sessions of the Annual Conference, the Connectional Table shall be empowered to complete any unfinished or emergent business of the Annual Conference that does not violate *The Book of Discipline* (2016), Judicial Council rulings, and/or Robert's Rules of Order.

D. AUTHORITY, SUSPENDING, AMENDING, AND SUPPLEMENTING:

Rule 28. Authority: The plan of organization and rules of order of the annual session of the conference shall be the plan of organization and rules of order of the preceding annual session until and unless they have been amended or modified by the action of the annual conference.

Rule 29. Suspension: The operation of any of the provisions of these rules of order may be suspended at any time by a two-thirds vote of the conference, except as may otherwise be provided by Robert's Rules of Order.

Rule 30. Amendments: The plan of organization and rules of order may be amended or changed by a two-thirds vote of the conference, provided that the proposed change or amendment has originated in the Conference Committee on Organization and Rules and has been presented to the conference in writing or, if from a source other than this committee, has been presented to the conference in writing and referred to this committee. As identified in the Plan of Organization (E1), the number of districts may not be amended in the last business session of the Annual Conference meeting. Changes and amendments printed in the booklet of *Program and Reports* shall be in order for consideration by the conference at any time during the annual session, provided that notice of such shall have been given in writing to the Conference Committee on Organization and Rules prior to the opening of conference (see Rule 11). Otherwise, no proposed change or amendment shall be submitted to vote until and unless one day has elapsed from the initial presentation to the conference.

Rule 31. Supplemental Authority: In any parliamentary situation not clearly covered by the plan of organization and rules of order, the meeting of the annual conference shall be governed in its actions by the current edition of Robert's Rules of Order.

Rule 32. Telephonic or Virtual Meetings of the Annual Conference:

- a. Annual Conference Session. Upon a determination of exigent circumstances (such as war, civil emergency, public health emergency, natural disaster, terrorism, economic disaster, or similar events), in the discretion of the Bishop and majority of the cabinet, any regular and/or specially called meetings of the Annual Conference may be held telephonically or virtually, including both the general session or the clergy session of the Annual Conference.
- b. Notification of such meetings shall be subject to the requirements for Annual Conference meetings specified in *The Book of Discipline*. The notice of an electronic meeting must include an adequate description of how to participate in it (for example, the telephone number to call for a teleconference must be provided, URL, etc.).
- c. The conferencing platform must ensure that all people participating in the meeting can hear each other, can vote (if so entitled) and can have their attendance and vote recorded.
- d. The Bishop and a majority of the cabinet shall set the rules and procedures for credentialing, parliamentary process, balloting and voting and shall publish those rules at least twenty-one (21) days prior to the session.
- e. Conference Boards, Councils, Committees, and Teams may also conduct telephonic or virtual meetings, unless their governing documents expressly provide otherwise. If any such bodies have already adopted rules regarding such meetings, their own rules and procedures shall control but they must, at a minimum, provide adequate notice to participants of the meeting(s) and agenda and allow all participants to participate, hear, speak and vote. This rule shall in no way apply to separately incorporated entities governed by the North Carolina Non-Profit Corporation Act or the North Carolina Limited Liability Company Act.



VIII. REPORTS

A. CONFERENCE SUPPORT

1. COUNCIL ON FINANCE AND ADMINISTRATION

The purpose of the Council on Finance and Administration (CFA) is “to develop, maintain, and administer a comprehensive and coordinated plan of fiscal and administrative policies, procedures, and management services for the annual conference” (§ 612.1, 2016 *Discipline*). This mission statement drives the work of CFA.

CFA sees itself as a vessel for resource management of the Western North Carolina Conference. The role is to wisely discern available and potential resources that match with the vision and implementation of the conference’s ministry. It is the council’s deepest hope to ensure funds and other resources are available for the Western North Carolina Conference to achieve its mission.

CFA believes that apportionments are solid pathways to tangible connectionalism. By joining together resources, the collective bonding achieves far more than CFA could ever accomplish alone. Yet, CFA acknowledges that local congregations are engaged in vibrant ministries in their communities. CFA, therefore, strives to balance the needs of the local congregations and the needs of the annual conference.

Rather than regurgitate what your apportionment funds are realizing, CFA simply invites one to further explore and keenly discern what all the teams, committees, boards, agencies, institutions, and organizations are doing in the Book of Programs and Reports.

It almost goes without saying that CFA urges every local church to support the fair share asking’s by paying 100% of its funds apportioned. The council commends those churches in the conference who fully supported the connectional ministry of the church in 2020, sometimes at great sacrifice and in the throes of the COVID 19 Pandemic. In 2020, 81% of all congregations of the conference paid 100% of the total amount apportioned.

The Council would like to report that due to the faithfulness of the churches in 2020, funds not spent were re-directed to the following causes. \$70,000 to Campus Ministries of WNCC; \$30,000 to Camping and Retreat Ministries; \$200,000 used to supplement 2021 budget spending controls; \$250,000 set aside for grants to address COVID 19 testing and vaccination administration with at least \$125,000 targeted for churches and communities of color. As of March 31, \$84,000 has been awarded with the vast majority going to ethnic minority causes.

CFA resists a rigid pushing of the mandate for local congregations to follow the standards of *The Book of Discipline* that each congregation must pay 100% of the total monies apportioned through the district, conference, jurisdiction, and general church. CFA simply reminds clergy and lay members of the Annual Conference to interpret and promote 100% payment of apportionments. Churches and their leaders can access the WNCC web site (www.wnccumc.org/administration) and review their local congregation’s apportionment allocations, remittances, and descriptions of each of the funds. In the average congregation in our conference, based on 2020 statistical data, the total 2022 apportionment payment (District, Conference and General Church) is about 8% of the average contribution income from church members and others. Congregations retain 92% of monies given. In using the biblical language of the tithe, apportionments are less than a tithe and they do not represent the full 10% of the expenses of our congregations.

Originally CFA was to recommend a 2022 budget that was one-quarter of one percent increase over 2021. The original budget carried over the same amounts for the General Church apportionments as contained in 2021’s budget. The 2021 amounts were approximately \$1 million less than the 2017-2020 Quadrennium budget of the General Church. These numbers were given to the annual conference by the General Council of Finance and Administration in 2020 in anticipation of the 2021-2024 Quadrennium budget being adopted by the 2020 General Conference. By the time this was released to the Western North Carolina Conference in 2020, the pandemic had hit, and the General Conference was postponed. CFA did not receive any directive to alter the General Church amounts. CFA and the Annual Conference elected to keep the lower numbers for 2021. Likewise, for the 2022 proposed budget, the General Church amounts were still \$1 million less than the 2017-2020 budget.

On March 25, 2021, the Judicial Council, acting upon a request from General Council on Finance and Administration, ruled that since there was no General Conference to authorize a new budget, the 2017-2020 budget must stand. Once the General Conference can meet and pass a new budget, it is anticipated that the General Church apportionments will decrease for the ensuing years.

The United Methodist Church is a connectional church, and it is important that the conference follow *The Book of Discipline of The United Methodist Church*. Therefore, the currently 2022 proposed budget uses the 2017-2020 General Church apportionments (as assigned by the GCFA), which is \$1 million more than the 2021 budget.

Additionally, the 2021 General Church apportioned amounts are impacted as well. Rather than re-apportion the churches for this required 2021 increase, CFA is asking to take the percentage collected from churches for the entire 2021 year, apply that percentage against the \$1 million increase, and pay it from conference reserves. We will not pass on the 2021 increase to the local churches.

To these ends, CFA commends to the annual conference the 2022 budget which is focused on accomplishing the vision of the Conference, with the ultimate focus of developing vital disciples and vibrant churches. At a total of \$14,815,288, the 2022 conference apportioned budget represents an increase of 7.77% over 2021. The degree to which this goal is accomplished depends upon local churches' support of the conference budget. Receipts on all funds for 2020 were \$12,964,385 or 79.68% of the total apportioned, a decrease of 5.21% over 2019 receipts. In a year of economic challenges and a global pandemic, it is extraordinary that the decrease was not larger.

The 2022 Budget does include one exception from 2021:

- Removal of the Jurisdictional Apportionment. In 2021, the decision was made by the Council on Finance and Administration of the Southeastern Jurisdiction to return a surplus of apportionment funds collected over the last eight years to the SE annual conferences. WNC will use that surplus in the years 2022, 2023 and 2024, as much as feasible, to pay the Jurisdictional apportionment.

CFA is confident that it will be able to provide for growth in the ministries of the conference. This budget represents the best efforts of the conference staff and ministry teams of the Western North Carolina Conference as a funding ministry plan to achieve the goal of making disciples of Jesus Christ for the transformation of our world.

a. Proposed 2022 Conference Funds and Financial Policies

(Petition 1a) *Approved June 12, 2021*

The Council on Finance and Administration proposes:

1. That each of the funds described in the section of this report headed "Conference Funds for 2022" be approved and that the traditional decimal formula be used in determining the apportionments for 2022 for each chartered church/charge for these funds. (New church starts will participate in the apportionments in a "phasing" period and churches deemed "mission churches" are excused from apportionments):

District Support Fund	Africa University Fund
Equitable Compensation Fund	Black College Fund
Conference Support Fund	Episcopal Fund
Mission and Ministry Fund	General Administration Fund
District Administration Fund	Interdenominational Coop. Fund
District Mission Engagement Fund	Ministerial Education Fund
District Benevolence Fund	World Service Fund
District Church Vitality Fund	

The decimal formula shall be based on the average of the amounts paid by each chartered church/charge during 2018, 2019, and 2020 on the following items:

Items from Table Two of the Year-end Statistical Reports

Total Conference Apportioned Funds Paid (29a and 29b)

Pastor(s) Pension Premiums (39)

Pastor(s) Health Insurance Premiums (40)

Salaries, Housing, Utilities, Travel, and Other Cash Allowances Paid to Pastor and Associate(s) (41-44)

Compensation of All Other Church Employees & Diaconal Ministers (45)

Local Church Expenses for Program (46)

Other Local Church Operating Expenses (47)

2. That the following policy be approved and observed:
At the beginning of the calendar year, the Council on Finance and Administration shall determine which portions of the Conference Support Fund and the Mission and Ministry Fund are "fixed costs" (salaries, benefits, etc.) and shall be paid at 100% of the approved budget. The District Support Fund will be funded at 100% of the approved budget. Based on prior year receipts to these funds, CFA shall then determine a percentage of the approved budget to be authorized for expenditure of the remaining items of the budget, so that expenditures shall not exceed income.
 - a. Each church is expected to support all funds at 100% of the apportioned amount. (§ 247.14 of *The 2016 Book of Discipline*)
 - b. The churches are requested to make payments thereon aggregately, with the understanding that the conference treasurer will allocate such payments according to the appropriate percentage due the fund according to the Conference Budget.
3. That an Unrestricted Fund Balance Account be maintained by the annual conference at a goal level of 30% of the current total of the Conference Funds and that any undesignated interest income plus unused balances in budget accounts be transferred to the undesignated fund balance at the end of the fiscal year.
4. That all apportioned funds, pension, and health benefits costs, both receipts and disbursements, be managed through the office of the conference treasurer and that all districts, boards, agencies, committees, and commissions use the conference treasurer as fiscal agent.

5. That the group medical insurance plan be continued and that all churches be required to participate, based on the eligibility requirements of the plan, through the payment of premiums to the office of the conference treasurer.
6. That local churches should be aware that, for apportioned funds for bishops (Episcopal Fund), district superintendents (District Support), and the Equitable Compensation Fund, the church has an obligation to observe the rule of proportional payment (§§ 622 and 639.4, 2016 Discipline), and that ¶ 639.4(c) be observed by the statistician in reporting these apportionments. The rule of proportional payment requires that each local church/charge makes payments for these apportioned funds in the same proportion as payment for the support for the clergy appointed to the charge, i.e., if a church pays their clergy monthly, then these apportioned funds are to be submitted monthly.
7. That, for 2012 and beyond, the Conference Staff Relations Committee (CSRC) set the salary and benefits (including clergy housing allowances) for district superintendents, and district and conference staff within the approved total salary budget. The salary of the District Superintendents for 2022, as recommended by CSRC, is to be set at \$115,890 for 2022.
8. That the amount of compensation designated as housing allowance for ordained staff members and district superintendents be set by an annual resolution of the conference Council on Finance and Administration after consideration of a statement of amounts to be used during the year.
9. That Conference-related travel expenses of all members of conference boards, agencies, committees, and commissions and conference and district staff will be reimbursed per the Per Diem Reimbursement Policy approved by the Annual Conference. Church-related travel by local church clergy be paid by voucher on a mileage basis at the business mileage reimbursement rate allowed by the Internal Revenue Service. This will be considered as a church-related business item and will not be factored into any compensation package by the Cabinet.
10. That the governing boards of:

Aldersgate United Methodist Retirement Community, Inc.
 Arbor Acres United Methodist Retirement Community, Inc.
 Givens Estates United Methodist Retirement Community, Inc.
 Crossnore School & Children's Home
 UMAR-WNC, Inc.
 The United Methodist Foundation of Western North Carolina, Inc.
 Methodist Youth Camp of Western NC Conference, Inc. (Camp Tekoa)
 Guilrock United Methodist Camp, Inc.
 Mount Shepherd Retreat Center
 Bennett College
 Brevard College
 Greensboro College
 High Point University
 Pfeiffer University
 Western North Carolina Conference Brotherhood/Sisterhood
 Western North Carolina Conference Historical Society
 Sanctuary Counseling Group, Charlotte
 Chrysalis Counseling Center, Greensboro
 Disciple Bible Outreach Ministries of NC, Inc.
 NETworkX
 Methodist Home for Children
 New Faith Communities Fund, Congregational Vitality Team
 Campus Ministries to include Appalachian State University, UNC-Asheville, NC A&T, UNC-Charlotte, UNC-Greensboro,
 Western Carolina University, Winston-Salem Wesley Foundation, Common Ground Lees McRae College

be granted the privilege of soliciting and receiving funds from churches, individuals, and other sources (but not from conference-wide offerings except as indicated in the list which follows) in keeping with *The Book of Discipline*; no capital campaigns be approved for 2022; and that the following, and only the following, conference-wide offerings be approved for 2022:

Human Relations Day	General Conference
UMAR Sunday	Annual Conference
UMCOR Sunday	General Conference
Native American Awareness	General Conference
Mother's Day (Aldersgate, Arbor Acres, Givens)	Annual Conference
Disciple Bible Outreach	Annual Conference
Project AGAPE	Annual Conference
Peace with Justice	General Conference
Crossnore School and Children's Home Sunday	Annual Conference
World Communion	General Conference
United Methodist Student Day	General Conference

11. That clergy be reimbursed for moving expenses in the following manner, effective upon adjournment of the 2021 conference session:
 - a. IN-CONFERENCE MOVES: The conference shall pay a moving allowance, plus \$2.50 per mile, one way, on those moves which are required from one appointment to a new appointment. If an appointment requires a move from one parsonage/home into another parsonage/home, the moving allowance will be set at \$500. If the appointment does not require a move from a parsonage/home, the moving allowance will be set at \$150.
 - b. MOVES INTO THE CONFERENCE: The conference shall pay on the same basis as in item 11a above. The moving allowance will apply to the number of miles on the most direct route traveled from the conference boundary to the pastoral appointment.
 - c. MOVING AT RETIREMENT: Retiring clergy, surviving spouses of active clergy who died during the year, and clergy who go on medical leave during the year shall receive a moving allowance of \$750, plus \$2.50 per mile, from the pastoral appointment to the retirement residence or the conference boundary. A retiree who moves to a parsonage and serves a pastorate in retirement is eligible for an in-conference moving allowance upon approval of the district superintendent.
 - d. MOVES OUT OF THE CONFERENCE (moving to another conference, withdrawing from conference membership, leave of absence, or not receiving an appointment, etc.): No allowance will be paid.
 - e. SABBATICAL LEAVE: No allowance is granted when the leave begins; however, an allowance will be given when the leave is completed, and the clergy person is again available for appointment by the bishop. The amount will be consistent with items 11a and 11b above.
 - f. In many instances, the moving allowance will not cover the total expense of the move. This reimbursement is given to help with the over-the-road cost of the move. Each church/charge receiving a new pastor is strongly urged to pay any out-of-pocket expenses incurred by the new pastor because of the move. The district superintendent will negotiate the request with the church/charge well in advance of moving day.
 - g. The district superintendent is asked to make a very special appeal for each church/charge to be especially sensitive to both parsonage families during this stressful time. The appeal should include assistance with meals, packing, unpacking, loading, and unloading where helpful and appropriate for the parsonage family.
 - h. Due to the Federal Tax Cuts and Jobs Act of 2017, clergy should continue to be aware of the provisions of moving reimbursements that may impact their tax situation and are urged to consult with their tax advisor.
12. That each local church makes a very special effort to undergird the meal, transportation, and lodging expenses of annual conference members attending annual conference by adding a minimum of \$100 to the church budget for each lay and clergy delegate. The district superintendents are asked to encourage such support at each charge conference.
13. That the Council on Finance and Administration be authorized to appoint a conference auditor.
14. That the president, vice-president, and secretary of the conference Council on Finance and Administration, the chairpersons of the Audit Review Committee and the Investment Committee, the conference treasurer-director of administrative services, a cabinet representative, and one lay member of the CFA constitute the executive committee of the Council on Finance and Administration. The principal duties of the Executive Committee include annual review, compensation and benefits of the conference treasurer, and review and recommendation to CFA all statements of relationship for ministries relating to the conference.
15. That conference funds are not permitted to carry over unspent funds from one conference year to another unless specifically authorized by the Council on Finance and Administration. Agencies receiving funds from sources other than apportioned funds, such as fee-based events, may carry over such unspent funds into the next year.
16. That 3:00 P.M., Wednesday, January 5, 2022, be the cutoff time by which all payments from local churches must be in the office of the conference treasurer to be applied to the 2021 year. Apportionment payments must be in the conference or the district offices by this time to receive credit.
17. In January 2022, the treasurer shall determine and communicate to CFA the total percentage collected of conference and general church apportionments from churches for the entire 2021 year. CFA will then apply that percentage to the \$1 million increase of the general church apportionments for 2021 and pay it from conference reserves.
18. That each conference board, agency, or institution receiving, or disbursing funds not managed by the conference treasurer maintain adequate financial records and prepare and submit annual audit reports to the conference treasurer and the conference Council on Finance and Administration. All treasurers should be properly bonded.
19. That the conference fiscal year begins on January 1, 2022 and ends on December 31, 2022.
20. That the conference Council on Finance and Administration be responsible for designating depositories for conference funds.

George Coates, President
Mark King, Treasurer

b. Approved Budget for 2022

(Petition 1b) Approved June 12, 2021

Western North Carolina Conference Budget 2022						
Fund Name	2020 Approved	2020 Actual Receipts	2020 Actual Expenses	2021 Approved	2022 Proposed	
Conference Funds						
District Support	\$ 2,592,405	\$ 2,193,116	\$ 2,131,699	\$ 1,890,945	\$ 1,872,120	-1.00%
District Superintendents Salaries	908,945		908,945	908,945	927,120	
Benefits and District Staff Costs	1,043,460		822,754	982,000	945,000	
District Office Operations	640,000		400,000	-	-	
Conference Support (Schedule 1)	4,089,414	3,261,578	3,123,368	4,135,400	4,186,985	1.25%
Conference Services Support	634,405		193,041	603,350	618,635	
Conference Staff Support	2,573,024		2,377,259	2,625,000	2,646,400	
Conference Administrative Support	811,985		553,068	907,050	921,950	
Equitable Compensation	150,000	122,566	117,702	125,000	125,000	0.00%
Clergy Medical Leave Benefit Supplement	425,000	365,008	299,833	-	-	0.00%
Mission and Ministry (Schedule 2)	3,005,847	2,338,830	1,804,824	2,500,000	2,550,000	2.00%
Total Conference Funds	10,262,666	8,281,098	7,477,426	8,651,345	8,734,105	0.96%
General Church Funds						
Africa University	92,468	87,021	87,021	81,362	94,322	
Black College	413,180	323,758	323,758	361,899	421,465	
Episcopal Fund	908,204	719,594	719,594	1,003,978	926,416	
General Administration	364,157	284,130	284,130	307,910	371,459	
Interdenominational Cooperation	81,009	52,225	52,225	10,825	82,633	
Jurisdictional Conference Administration	46,980	39,436	46,980	46,980	-	
Ministerial Education	1,035,822	800,781	800,781	783,110	1,056,593	
World Service Fund	3,066,798	2,376,334	2,376,334	2,500,336	3,128,295	
Total General Church Funds	6,008,618	4,683,279	4,690,823	5,096,400	6,081,183	19.32%
Grand Total of all Conference- Apportioned Funds	\$ 16,271,284	\$ 12,964,377	\$ 12,168,249	\$ 13,747,745	\$ 14,815,288	7.77%
Increase (decrease) in budget from 2020 to 2021; 2021 to 2022				(2,523,539)	1,067,543	
				-15.51%	7.77%	
District Apportioned Funds						
District Adminstry	\$ -	\$ -	\$ -	\$ 685,000	\$ 685,000	0%
District Mission Engagement	532,000	428,552	423,536	409,000	409,000	0%
District Benevolence Grants	641,800	592,471	491,739	584,000	584,000	0%
District Church Vitality	678,700	529,505	508,545	564,000	564,000	0%
Total District Funds	\$ 1,852,500	\$ 1,550,528	\$ 1,423,820	\$ 2,242,000	\$ 2,242,000	0%
Grand Total of all Conference & District Apportioned Funds	\$ 18,123,784	\$ 14,514,905	\$ 13,592,069	\$ 15,989,745	\$ 17,057,288	6.68%
Schedule One						
Conference Support						
Conference Services Support:						
Cabinet Support	56,055		18,452	55,000	55,000	
Archives and History	14,350		1,167	14,350	14,635	
Resource Center	52,000		9,747	52,000	52,000	
Committees Support	15,000		2,279	10,000	10,000	
Annual Conference						
Conference Sessions	102,000		31,064	102,000	102,000	
General & Jurisdictional delegate expenses	15,000		1,767	-	15,000	
Ministers Moving Fund	130,000		94,789	120,000	120,000	
Contingency	250,000		33,775	250,000	250,000	
Total Conference Services Support	634,405		193,041	603,350	618,635	2.53%
Conference Staff Support:						
Salaries	1,759,755		1,511,317	1,760,000	1,865,625	
Related Benefits costs	813,269		865,942	865,000	780,775	
Total Conference Staff Support	2,573,024		2,377,259	2,625,000	2,646,400	0.82%

Approved Budget for 2022, Continued

Western North Carolina Conference Budget 2022	2020 Approved	2020 Actual Receipts	2020 Actual Expenses	2021 Approved	2022 Proposed	
Schedule One						
Conference Support (Continued)						
Conference Administrative Support:						
Office Operations						
Episcopal Office	8,500		8,101	85,000	85,000	
Assistant to Bishop	3,800		1,530	3,800	3,800	
Treasury Services	10,000		6,076	10,000	10,000	
Communications	96,000		17,864	96,000	91,000	
Ministerial Services/Conference Secretary	17,250		7,669	17,250	14,000	
Information Technology	312,760		247,370	315,000	318,150	
General Support						
Liability & Property Insurance	30,000		27,107	30,000	35,000	
Legal	63,125		63,125	60,000	75,000	
Audit	75,000		33,118	45,000	45,000	
Staff Travel/Education	155,500		34,911	125,000	125,000	
Episcopal Residence	4,000		29,610	20,000	20,000	
Conference Office	106,050		74,567	100,000	100,000	
Total Conference Administrative Support	881,985		553,068	907,050	921,950	1.64%
Total Fund 505 - Conference Support	\$ 4,089,414	\$ 3,261,578	\$ 3,123,368	\$ 4,135,400	\$ 4,186,985	1.25%
Schedule Two						
Conference Mission and Ministry						
Connectional Table						
Connectional Table	7,000		-	5,000	5,000	
Connectional Ministry	\$ 96,000		\$ 62,197	80,000	80,000	
Contingency	\$ -		\$ -	17,030	67,030	
Council on Camping & Retreat Ministries	100,000		74,710	83,300	83,300	
Board of Higher Education and Campus Ministries	621,150		465,177	518,039	518,039	
Ordained Ministry	288,750		\$ 67,009	233,417	233,417	
Board of Laity	7,550		1,256	6,665	6,665	
Total Connectional Table	1,120,450		\$ 670,349	943,451	993,451	
Church Vitality						
New Faith Communities Ministry and Grants	731,240		626,641	608,000	608,000	
Total Church Vitality	731,240		626,641	608,000	608,000	
Mission Engagement						
Ministry and Grants	170,250		80,010	136,500	136,500	
Mission Church Grants	250,000		120,000	250,000	250,000	
Mission Response Center	59,500		22,591	21,000	21,000	
Total Mission Engagement	479,750		222,601	407,500	407,500	
Leadership Development						
Ministry and Grants	345,000		161,303	281,000	281,000	
Total Leadership Development	345,000		161,303	281,000	281,000	
Justice and Reconciliation						
Ministry and Grants	189,407		18,930	160,049	160,049	
Total Justice and Reconciliation	189,407		18,930	160,049	160,049	
Mission/Ministry Grants						
Partnership Fund with WNCC-UMC Colleges, Retirement Communities, Crossnore and UMAR	140,000		105,000	100,000	100,000	
Total Mission & Ministry Grants	140,000		105,000	100,000	100,000	
Total Mission and Ministry Fund	\$ 3,005,847	\$ 2,338,830	\$ 1,804,824	\$ 2,500,000	\$ 2,550,000	2.00%

2. BOARD OF PENSION AND HEALTH BENEFITS

Pension Program and Policies

The Board of Pension and Health Benefits, Inc., Western North Carolina Conference, The United Methodist Church, acting as an auxiliary to Wespath Benefits | Investments, is charged with caring for the work of providing for and contributing to the support, relief, assistance, and pensioning of clergy and their families in the Western North Carolina Conference.

In 2020, the Conference Board of Pensions and Health Benefits acted promptly as the COVID-19 Pandemic impacted our world. First, the Board created a \$1 million Connexion Fund to assist our congregations with maintaining appointed clergy salaries and benefits. Over \$750,000 of that fund has been used across the conference on a grant making basis to local churches to support their clergy.

The board also implemented a three-month waiver to all local churches for the church component of pension and health benefits costs. This took place in the April-June quarter, however for those churches seeking Payroll Protection Program loans and / or for other needs, the board also granted a deferral of the waiver upon request by a local church to be used for either the third or fourth quarter in 2020.

Both actions taxed the Board's reserves but with market conditions ending favorably for 2020, the Board's reserves remained with a solid foundation. The Board was very pleased to be able to assist our churches during this critical time.

In 2022, the Conference Board of Pension and Health Benefits will send invoices monthly to the churches for clergy appointed in accordance with the Clergy Retirement Security Program (CRSP) adopted by The United Methodist Church. Through December 31, 2016, CRSP covers all US United Methodist Church clergy, including elders, local pastors, and deacons, appointed within the annual conference, subject to the time designations described below with the effective date of January 1, 2014.

Since the implementation of direct billing for pension and health benefits in 2007, the Conference Board of Pension and Health Benefits have been investing the net proceeds from these billings in various investment vehicles with our United Methodist Foundation. Over the years, these investments have provided better than projected earnings for our Conference. As a result, the Board has approved the sharing of these resources with the local church by reducing the cost of pension benefits (**without reducing any pension benefits to the pastors**) by \$2,374 per full-time pastor in 2022, invoicing \$3,093 to the local church. The actual cost invoiced to the conference for the CRSP DB full time benefit will be \$5,467. This is the tenth year of reductions in our CRSP defined benefit pension billings to each local church for each full-time pastor as shown in the table below:

2011	\$ 6,903
2012	\$ 6,504
2013	\$ 6,200
2014	\$ 5,118
2015	\$ 4,092
2016	\$ 3,824
2017	\$ 3,713
2018	\$ 3,402
2019	\$ 3,093
2020	\$ 3,093
2021	\$ 3,093
2022	\$ 3,093

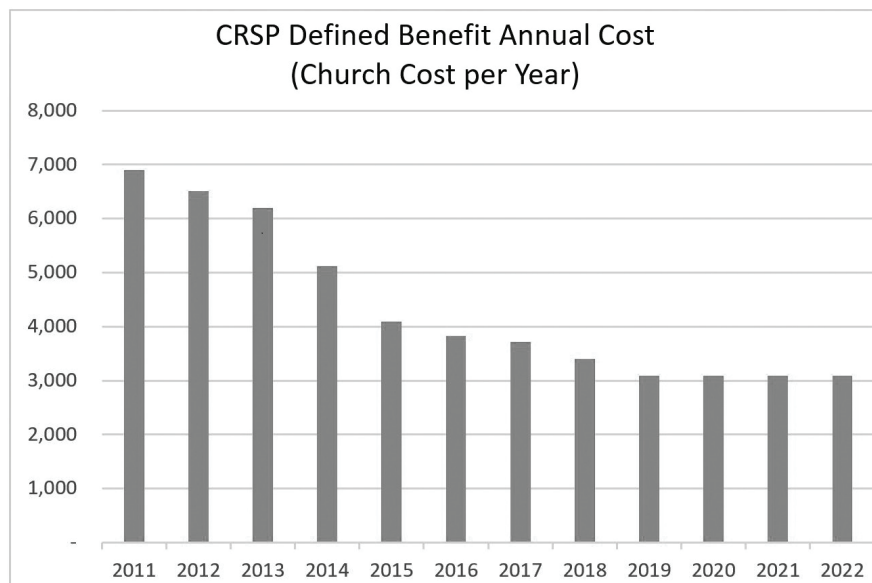

The Board rejoices in the ability to share these resources with the local church so that more of their resources may be used for ministry within their communities.

As published in our report in 2013, new provisions of the Clergy Retirement Security Program (CRSP), enacted at General Conference 2012, became effective January 1, 2014, as follows:

- *Eligibility:* Full-time clergy are eligible to participate and earn benefits. Annual Conferences may elect to cover clergy who are appointed as three-quarters or one-half time. Clergy who are appointed one-quarter time are no longer eligible to earn CRSP benefits. Any benefits already earned through December 31, 2013 remain in place.
- *Benefit Formulas:* The formula for determining the defined benefit (DB) component was reduced for the multiplier from 1.25% to 1.0% to be applied to Denominational Average Compensation (DAC) per year of service beginning January 1, 2014. Additionally, for the defined contribution (DC) component, the local Church will contribute 2% of the clergy's compensation, reduced from 3% in 2013. If the clergy person contributes up to 1% of his/her plan compensation, the local Church will also contribute an additional 1% amount as a dollar-for-dollar match of the UMPIP contributions, up to 1%.
- *Surviving Spouse Benefits:* Beginning January 1, 2014, the initial dollar amount of the benefit paid to a married participant will be reduced to offset the value of spousal benefits.
- *Disabled Adult Child Benefits:* Beginning January 1, 2014, participants may designate a disabled adult child as a secondary contingent annuitant. After the participant and his or her spouse die, the disabled adult child would continue to receive DB benefits for life. The initial participant benefit would be reduced to pay for this extra benefit.

The Conference Board of Pension and Health Benefits, in consensus with the Cabinet of the Western North Carolina Conference, recommends that the Annual Conference approve the continuation of eligibility of those clergy who are appointed to three-quarter or half-time designations.

Based on the above, invoices will be prepared using the following criteria:

- A. Pension Plan Compensation (PPC) is the total annual compensation reported by the charge conference for 2022; included in the PPC is the housing component. The housing is either 25% of the aforementioned annual compensation, if a parsonage is provided, or the cash paid in lieu of a parsonage.
- B. Clergy Retirement Security Program – In 2022, the Core Defined Contribution Part (CRSP-DC) is 3% of PPC. Continuing from 2014 (the effective date of this change) CRSP-DC will continue to be invoiced at 3% of PPC, with 2% being an employer contribution and 1% as a matching contribution to the pastor's United Methodist Personal Investment Plan (UMPIP).
- C. Clergy Retirement Security Program – Core Defined Benefit Part (CRSP-DB) is an actuarially determined normal cost provided by Wespath. For 2022, the cost is \$3,093 for each full-time clergy. For those clergy appointed $\frac{3}{4}$ and $\frac{1}{2}$ time (based on the eligibility approved by this session of the Annual Conference), the cost is that percentage times \$3,093. Wespath has provided that the conference actuarially determined normal cost contribution due December 31, 2022 will be \$3,940,238. Effective January 1, 2014, as approved by General Conference 2012, clergy appointed to $\frac{1}{4}$ time positions will **not** be eligible to earn benefits under the CRSP – DC plan and will not accrue benefits in the CRSP – DB plan after that date. (All previously earned benefits will remain in place.) The Conference Board of Pension and Health Benefits of Western North Carolina highly recommends that any local church which is served by a clergy person appointed to a $\frac{1}{4}$ time position sponsor the United Methodist Personal Investment Plan (UMPIP) and provide an employer contribution on behalf of the clergy person under appointment.
- D. Comprehensive Protection Plan (CPP) is the death and disability program administered through Wespath. In 2013 and prior years, premiums of 3% of PPC have been required to be paid for full time clergy. The premium is 3% of PPC to a maximum amount of 200% of Denominational Average Compensation (DAC). General Conference 2016 approved a change that would permit Annual Conference Boards of Pension to enroll clergy appointed to $\frac{3}{4}$ time and fulltime positions in the CPP. GC 2016 also changed the minimum compensation to 25% of DAC. For the year 2022, the CPP premium will be invoiced to the churches with full-time and $\frac{3}{4}$ time clergy at the rate of 2.50% of PPC, and the remaining 0.50% will be funded from Conference Board reserves.

The Clergy Retirement Security Program (CRSP) provides that the Past Service Annuity Rate (PSR) for service years prior to 1982 will increase 2% per annum. The conference board is proposing that the 2022 PSR be set at \$840.00 per service year, which represents the aforementioned 2% increase and is greater than 1% of Conference Average Compensation as provided by Wespath for the Western North Carolina Annual Conference.

Paragraph 1506.6 of *The Book of Discipline*, 2016, requires each annual conference to develop, adopt, and implement a formal comprehensive funding plan or plans for funding all of its benefit obligations. Such funding plan must be submitted to Wespath Benefits | Investments for review in order to obtain a favorable written opinion from Wespath. Under this requirement, the Conference Board of Pension and Health Benefits has developed, adopted, and implemented such formal comprehensive funding plan upon obtaining a favorable written opinion from Wespath. By approval of the Conference Board of Pension and Health Benefits and inclusion of a summary of the Comprehensive Funding Plan, with the favorable written opinion received, this Plan is deemed to be approved by the Annual Conference of Western North Carolina.

a. Proposed Pension Programs and Policies

(Petition 2a) *Approved June 12, 2021*

The conference Board of Pension and Health Benefits proposes:

1. That the basic cost of pastor's pension be invoiced to churches in 2022 as pension responsibility to support the Clergy Retirement Security Program.
2. That costs of the Clergy Retirement Security Program – Core Defined Benefit Part (CRSP-DB) for clergy appointed on medical leave be borne by the Board. That pension cost for clergy on medical leave shall be borne by the Board and not included in the 2022 conference apportioned budget.
3. That the Past Service Annuity Rate for service years prior to 1982 be set at \$840.00 per service year, effective January 1, 2022, and that the eligibility for the Clergy Retirement Security Program be determined to include clergy appointed for full, $\frac{3}{4}$ and $\frac{1}{2}$ time positions. That the eligibility for the Comprehensive Protection Plan be determined to include clergy appointed for full and $\frac{3}{4}$ time positions earning a minimum of 25% of the DAC in pension plan compensation (PPC).
4. That the following resolution be adopted for calendar year 2022:

Resolution Relating to Rental/Housing Allowances for Retired, Disabled, or Former Clergypersons of the Western North Carolina Conference

The Western North Carolina Conference (the "Conference") adopts the following resolution relating to rental/housing allowances for active, retired, terminated, or disabled clergypersons of the conference:

Whereas, *Whereas*, the religious denomination known as The United Methodist Church (the "Church"), of which this Conference is a part, has in the past functioned and continues to function through ministers of the gospel (within the meaning of Internal Revenue Code section 107) who were or are duly ordained, commissioned, or licensed ministers of the Church ("Clergypersons");

Whereas, the practice of the Church and of this Conference was and is to provide active Clergypersons with a parsonage or a rental/housing allowance as part of their gross compensation;

Whereas, pensions or other amounts paid to active, retired, terminated, and disabled Clergypersons are considered to be deferred compensation and are paid to active, retired, terminated, and disabled Clergypersons in consideration of previous active service; and

Whereas, The Internal Revenue Service has recognized the Conference (or its predecessors) as the appropriate organization to designate a rental/housing allowance for Clergypersons who are or were members of this Conference and are eligible to receive such deferred compensation; now, therefore, be it

Resolved:

THAT an amount equal to 100% of the pension or disability payments received from plans authorized under *The Book of Discipline of The United Methodist Church* (the "*Discipline*"), which includes all such payments from Wespath, the United Methodist Foundation of Western North Carolina Conference Superannuate Endowment Fund, and The Duke Endowment during the period January 1, 2022 through December 31, 2022 by each active, retired, terminated, or disabled Clergyperson who is or was a member of the Conference, or its predecessors, be and hereby is designated as a rental/housing allowance for each such Clergyperson; and

THAT the pension, severance, or disability payments to which this rental/housing allowance designation applies will be any pension, severance or disability payments from plans, annuities, or funds authorized under the *Discipline*, including such payments from Wespath and from a commercial annuity company that provides an annuity arising from benefits accrued under a Wespath plan, annuity, or fund authorized under the *Discipline*, that result from any service a Clergyperson rendered to this Conference or that an active, a retired, a terminated or a disabled Clergyperson of this Conference rendered to any local church, annual conference of the Church, general agency of the Church, other institution of the Church, former denomination that is now a part of the Church, or any other employer that employed the Clergyperson to perform services related to the ministry of the Church, or its predecessors, and that elected to make contributions to, or accrue a benefit under, such a plan, annuity, or fund, for such an active, a retired, a terminated or a disabled Clergyperson's pension, severance, or disability plan benefit as part of his or her gross compensation.

NOTE: The rental/housing allowance that may be excluded from a Clergyperson's gross income in any year for federal income tax purposes is limited under Internal Revenue Code section 107(2) and regulations there under to the least of: (1) the amount of the rental/housing allowance designated by the Clergyperson's employer or other appropriate body of the Church (such as this Conference in the foregoing resolution) for such year; (2) the amount actually expended by the Clergyperson to rent or provide a home in such year, or (3) the fair rental value of the home, including furnishings and appurtenances (such as a garage), plus the cost of utilities in such year. Retired Clergy are encouraged to consult their tax advisor concerning this resolution.

Clergy Debt Reduction Peer Program

The Conference Board of Pension and Health Benefits is working in partnership with the United Methodist Foundation of Western North Carolina, Inc. (the Foundation) on a Clergy Debt Reduction Peer Program. The program is sponsored and funded by the Conference Board of Pension and Health Benefits and administered by the Foundation. The board is excited about the impact the program is having already for its participants, and about the possibilities the program will hold for improving general welfare and well-being of our clergy. As of December 31, 2020, loans outstanding for clergy debt reduction and refinancing totaled \$1,854,593.

Balances Due from Churches

Beginning in 2007, direct clergy benefit costs were invoiced to each local church. According to conference action, recorded in the 2004 journal, page 234, "Non-payment of direct clergy benefit costs (pension and health benefits) result in a default recorded against the church (see ¶639.4, *The Book of Discipline* 2016). While individual clergy will not lose benefits, the church will incur a liability to the conference Board of Pension and Health Benefits. The default will be reported by the conference benefits officer to the district superintendents, and the church will be led to correct this situation.

The following is the 2020 list of churches with balances greater than \$50.00 as of April 14, 2021, resulting from non-payment of direct clergy benefit costs:

District	Church	2020 Balance	District	Church	2020 Balance	
Blue Ridge	Addie's Chapel (Marion).....	\$ 2,920.51	Smoky Mtn	Wesleyanna (Sylva).....	\$ 1,421.25	
	Oak Hill (Candler).....	\$ 1,251.13	Yadkin Valley	Antioch (Rural Hall).....	\$ 1,496.79	
Catawba Valley	Grace (Kings Mountain)-closed	\$ 658.13		Cornatzer (Mocksville).....	\$ 1,088.88	
	Linville (Morganton).....	\$ 1,851.00		Doubs (Pfafftown)-closed.....	\$ 983.52	
	Mount Moriah (Casar)	\$ 2,191.56		Mt Pleasant (Thomasville)-closed...	\$ 5,648.58	
	Mountain Grove (Morganton).....	\$ 1,514.32		New Mount Vernon (WS)	\$ 1,812.78	
	Mundy's Chapel (Mooresboro).....	\$ 916.56		Saints Home (Winston Salem).....	\$ 833.94	
Metro	Hunter's Chapel (Cornelius).....	\$ 6,498.13		Shiloh (Germanton)	\$ 636.60	
					Total	\$ 31,723.68

Health Benefits Committee

The Health Benefits Committee serves as a sub-committee of the Board of Pension and Health Benefits (BOPHB), with responsibility in two specific areas: health benefits and group term life insurance.

The committee is composed of at least 12 members appointed by the board to quadrennial terms, as follows: three from BOPHB, one serving as chair of the committee, one being an officer of BOPHB, and one being the Cabinet representative to BOPHB; one from the conference Board of Ordained Ministry; one from the conference Council on Finance and Administration; two retired clergy persons; and five professional persons involved in the insurance industry. Typically, there are six lay members and six clergy members. The various agencies represented nominate their representatives to BOPHB for appointment.

Group Life Insurance

Wespath, through the Comprehensive Protection Plan, provides a death and disability benefit for eligible clergy, along with death benefits for members of clergy families. In addition to this coverage, the conference offers basic life insurance coverage of \$10,000 for active clergy enrolled in the conference group health plan, with premiums for this coverage collected through the invoice. Clergy members may elect to increase their coverage by enrolling in additional coverage in the amounts of \$25,000, \$50,000, \$75,000, \$100,000 or \$150,000. A new feature to the plan is critical illness and accident coverage. As an added benefit, a clergy member may elect to enroll his/her spouse and dependent children. This additional coverage is available from a group policy secured by the committee for a quarterly premium to be collected by the insuring company. The continuation of this optional benefit is dependent on normal participation of those eligible. Newly eligible clergy will receive information about this coverage from the Treasury Services Office. To obtain coverage without evidence of insurability, enrollment must be made within 30 days of eligibility.

Enrollment Deadlines for Health and Life Insurance

Responsibility rests with the individual to make application in writing for the group health insurance and the group life insurance. In addition, any changes in dependents' status must also be submitted in writing. The effective date of coverage for new applicants is July 1 following the session of annual conference. Applications must be made within 30 days of appointment at annual conference. Anyone seeking to apply following the 30-day grace period will have a 12-month waiting period for all pre-existing conditions.

Health Benefits Continuation Policy

The conference benefits plan provides for group members and eligible beneficiaries to continue coverage if they become ineligible for the plan. The policy is available from the plan administrator.

Premium Collection Policy

Payment of the medical/health insurance premiums for pastors is the responsibility of the local church (es). This premium payment is invoiced monthly. For churches with more than one pastor on the staff, the church is responsible for the payment of the insurance premium for each eligible pastor. It is the responsibility of the pastor to pay the premium costs for dependents.

The Health Benefits Committee requires the conference treasurer to notify dependent accounts which are delinquent by sixty (60) days or more that their coverage is immediately subject to termination. If full payment is not made by thirty (30) days after the delinquency, coverage will be terminated.

2020 Financial Summary of Health Benefits Plans through December 31, 2020

	Fund 575	Fund 125
	Active	Retirees
Sources of Funds		
Premiums –		
Active-Church Contributions	8,116,379	0
Active-Clergy/Dependent/Conf. Personnel	1,224,461	0
Medical Leave/Apportionments	52,323	0
Retiree Contributions	0	1,029,974
Cole Foundation	0	157,862
Other –		
Stop Loss Claims	230,033	0
Flexible Spending Account Direct Invoice	458,241	0
Drug rebates/Misc	101,685	0
Clodfelter Trust	0	0
Retiree Stabilization Fund	0	0
Total Sources	10,183,122	1,187,836
Uses of Funds		
Benefit Payments	9,974,950	1,035,758
Wellness program	44,034	0
Administrative Charges	848,828	260,996
HSA Seed Expense	12,833	0
Flexible Spending Claims	658,946	0
Life Insurance Premium	42,624	0
Operating Expenses	5,115	4,961
ACA Fees	3,867	0
Change in Claims Incurred but not received	43,321	0
Miscellaneous	0	23,556
Bad Debt Expense	0	0
Total Uses	11,634,518	1,325,271
Sources less Uses	-1,451,396	-137,435
Fund Balance, January 1	-3,458,232	1,016,176
Excess/Deficit	-1,451,396	-137,435
Fund Balance Adjustment	0	667,797
Fund Balance, December 31	\$ -4,909,628	\$ 1,546,538
<i>Retiree Stabilization Fund</i>		
Beginning Balance, January 1	\$	9,226,182
Investment Income		1,063,479
Grant Payment		0
Current Balance, December 31		<u>10,289,661</u>
Combined Total Fund Balance	\$	11,836,200

Conclusion

The board appreciates the fine spirit in which subscribers and local churches are supporting the work of the Health Benefits Committee. The board seek your continuing support as it makes every effort to provide a health benefits program that meets your needs. Members of the committee are Lori Wilson (Chairperson), Frank A. Stith III, Marvin Melton, Rey Rodriguez, J. Zachery Christy, Phillip B. Cole, Andrea Conder, Ken Poe, Rennie Salata, Dave Ogden, Mark Key, and Beverly Copley (Cabinet Representative), R. Mark King (Conference Treasurer), Dale C. Bryant (Benefits Administrator), and M. Lynne Gilbert (CBOPHB Treasurer).

b. Proposed Health Benefits Program and Policies

(Petition 2b) Approved June 12, 2021

The Health Benefits Committee proposes:

1. That the Board of Pension and Health Benefits be authorized to secure a hospital/medical insurance contract for 2022 that will be advantageous in terms of coverage, premium rates, and administrative costs.
2. That the hospital/medical insurance program be continued for all eligible persons working 30 hours or more per standard workweek.

3. That each local charge and eligible pastor be expected to participate in the conference program of hospital/medical insurance by contributing an amount equal to the pastor's coverage premium for each eligible pastor appointed to that charge and that these premium payments be remitted to the conference Treasury Services Office rather than to the pastor or other insurance carrier. The participant participation schedule should be used to calculate the eligible pastor's portion.
4. That premium cost information is made available to local churches and pastors immediately after the 2022 plan has been determined and rates established.
5. That a pastor may exclude himself/herself from coverage by signing a written waiver, releasing the conference and any local church from legal or moral responsibility for medical or accident claims.
6. That, in the discussion of salaries and benefits for 2022 and all succeeding years, local church committees on staff-parish relations consider designating a portion of compensation for dependents' health care coverage.
7. That medical/hospital coverage be provided for persons terminated from the plan for not more than a 12-month period, with the premium costs to be paid by the person terminated.
8. That continued endorsement be given to the optional life insurance program provided by a top-quality life insurance company as supplemental coverage for active clergy.
9. That the following Retired Clergy Medical Plan, which became effective on January 1, 2003, and was amended at the special session of the conference on February 2, 2008, be continued:
 - a. *Benefit Design:* The basic benefit design for all participants will be a comprehensive Medicare supplement. (complete benefit description available from the conference Treasury Services Office).
 - b. *Funding Design:*
 - (1) *Creation of the Retiree Security Supplement Fund*, which was created December 31, 2008. This Restricted Fund shall be vested with a minimum of \$5,000,000. Subsequently, additional contributions to this Fund (corpus or principal) shall be made of all free reserve available at year-end. Free reserve is defined as the fund balance in excess of the Claims Reserve required by the Plan. The Claims Reserve is 25% of the prior year's claims paid.
 - (2) The purpose of the Retiree Security Supplement Fund is to secure the retiree medical benefit by contributing 4% of the fund balance (which consists of corpus or principal and earnings from dividends, interest, and appreciation) each year to the Retired Clergy Medical Plan. The Fund's contribution will reduce the Net Estimated Claims Cost of the Retired Clergy Medical Plan to the Base Estimated Claims Cost.
 - (3) Net Estimated Claims Cost is defined as Total Estimated Claims Costs (including administration, stop-loss insurance and other operating expenses), less all contributions from other charitable trusts, foundations or individuals, such as The Cole Foundation.
 - c. *Premium Design:*
 - (1) Participants enrolled prior to January 1, 2003 will contribute the Base Estimated Claims Cost.
 - (2) Participants enrolled in the retiree plan on or after January 1, 2003, will contribute based on "years enrolled in the Active Health Benefits Plan". The contribution will be based on a percentage of the plan year's Net Estimated Claims Cost, as follows:
 - (a) 1-10 Years: 100% of the Net Estimated Claims Cost.
 - (b) Beginning in the 11th year, the contribution will decline approximately 1% per year to an amount to the Base Estimated Claims Cost.
 - (c) All of the years prior to 2003 that a clergyperson has been appointed to a local church or conference position will be considered "years enrolled in the Active Health Benefits Plan"
 - (d) Participants must be enrolled in Medicare Parts A & B to be eligible for the Retired Clergy Medical Plan.
10. That each participant electing dependent coverage be required to remit premium payments in the method established by the Health Benefits Committee and that dependent coverage remain in effect only when premium payments are current.
11. That each participating participant be required to remit premium payments in the method established by the Health Benefits Committee and approved by the 2009 Annual Conference and coverage remain in effect only when premium payments are current. The current participating participant method is a progressive scale percent of premium based on salary.
12. That sufficient funds for hospital/medical coverage be included in the appropriate 2022 apportioned funds to pay premiums for district superintendents and administrative, program, and support staff members of the conference headquarters.
13. That costs for insurance for clergy on medical leave shall be borne by the Board and not included in the 2022 conference apportioned budget.

Words of Appreciation

The board express its gratitude and that of the conference to Dale C. Bryant, benefits administrator since October 1998.

Questions dealing with pension, health insurance, or group life insurance should be directed to Mr. Bryant at 704-714-2332 or e-mail dbryant@wnccumc.org.

Sarah B. Kalish, President
Lynne Gilbert, Treasurer
R. Mark King, Conference Benefits Officer

3. COMMISSION ON EQUITABLE COMPENSATION

Policies and Guidelines for Administering the Equitable Compensation Fund (Calendar Year 2022)

1. Policies Pertaining to the Commission on Equitable Compensation:

¶¶ 342 and 625 of *The Book of Discipline* (2016), direct the Commission on Equitable Compensation (CEC) to recommend a minimum level of pastoral compensation for clergy serving as local church pastors under episcopal appointment and to administer the Equitable Compensation Fund (ECF) as a source of funding of last resort for pastors-in-charge to maintain a living, equitable level of compensation for these itinerant ministers.

a. Executive Committee:

During each quadrennium, at its organizational meeting, the CEC shall elect an executive committee consisting of a chairperson, a vice-chairperson, a secretary, and additional members from the full commission as needed, so that the executive committee consists of an equal number of clergy and laypersons. The assistant to the bishop and a cabinet representative will serve as *ex-officio* members of the executive committee.

b. Definition of Compensation:

As used by the CEC, the term "compensation" includes the annual amount designated as cash salary for service rendered, additional insurance premiums over and above the conference-approved program of individual medical insurance for clergy, accountable professional expenses, household expenses paid by the local charge, and other fringe benefits. Compensation does not include housing allowance in lieu of parsonage to the extent of actual housing, fair market value of supplied parsonages, reimbursement for parish-related travel expenses paid by the local charge to the extent of actual travel expenses or use of an automobile for parish travel purposes, funds provided for continuing education to the extent they are used for that purpose, *bona fide* gifts or honoraria for special services, allowances for moving expenses paid by the annual conference or local church, or individual medical insurance premiums in the amount of the conference-approved program of insurance for clergy.

2. Types of Grants

Two categories of support are available from the ECF: emergency sustentation grants and regular grants.

a. *Emergency sustentation* grants are available under the provisions of ¶626, which states that each church or charge has an obligation to pay in full compensation, as approved by the charge conference, to its pastor(s). If it becomes apparent that a church or charge will be unable to so provide the compensation approved by the charge conference, the church shall immediately notify the district superintendent and may request consideration for a short-term emergency grant from the Equitable Compensation Fund (cf. also ¶625).

b. *Regular grants* are available for those churches or charges which, at their annual charge conferences, determine that they will be unable to provide compensation at the minimum level set by the annual conference. In cooperation with the bishop and cabinet, the CEC offers grants, on a declining schedule, totaling no more than 30 percent of the appropriate minimum pastoral compensation for a period of three or fewer years. The following chart details the maximum equitable compensation grant available each year according to clergy status:

Full-Time	Year 1	Year 2	Year 3
Full Connection	\$12,978	\$9,085	\$6,359
Provisional/Associate Members	\$11,680	\$8,176	\$5,723
Course of Study Grads/M. Div.	\$10,869	\$7,608	\$5,326
Local Pastors	\$10,382	\$7,268	\$5,087
$\frac{3}{4}$ Time			
Full Connection	\$9,734	\$6,813	\$4,769
Provisional/Associate Members	\$8,760	\$6,132	\$4,293
Course of Study Grads/M. Div.	\$8,152	\$5,706	\$3,994
Local Pastors	\$7,787	\$5,451	\$3,816
$\frac{1}{2}$ Time			
Full Connection	\$6,408	\$4,486	\$3,140
Provisional/Associate Members	\$5,840	\$4,088	\$2,862

c. In 2021, 12 churches received regular grants. Two churches received emergency sustentation grants when one of the churches closed on the charge the clergy was serving. A total of \$117,702.48 was allocated in grants.

3. Definitions and Classifications of Pastors

Subject to these policies and guidelines, pastors appointed to full-time service under ¶338.1 or ¶318.1 shall have a claim on the ECF and shall not receive less than the minimum compensation specified in the current schedule (¶342).

a. *Pastors Serving Less Than Full-Time*: Subject to these policies and guidelines, elders and provisional members serving as pastors appointed to less than full-time service under the provisions of ¶338.2 shall have a claim upon the ECF in one-quarter-time increments of either $\frac{3}{4}$ or $\frac{1}{2}$ time as negotiated by the district superintendent at the time of the appointment, receiving not less than this percentage of the minimum compensation specified in the current schedule. Local pastors serving $\frac{3}{4}$ time shall also have a claim upon the ECF, receiving not less than this percentage of the minimum compensation specified in the current schedule.

b. *Pastors Attending School*: Subject to these policies and guidelines, a pastor appointed to a church or charge who is enrolled in good standing in a college or seminary for a minimum of nine hours per semester or equivalent in fulfillment of the

requirements for conference affiliation and who is not otherwise gainfully employed shall have a claim upon the ECF in an amount based upon the one-quarter-time increments as negotiated by the district superintendent at the time of the appointment, which shall not exceed ¾ time. In determining the compensation for a pastor attending school, grants received for education expenses shall not be considered as part of compensation. Pastors who discontinue or complete their studies and intend to be considered as serving full-time shall be compensated at that level only after certification by the CEC.

- c. *Part-Time Local Pastors and Retired Supply Pastors:* Since the ECF is designed to support those in full-time services as pastors of local churches, those charges utilizing part-time local pastors at ½ time or ¼ time as negotiated by the district superintendent at the time of the appointment and retired supply pastors shall not have a claim upon the ECF.
- d. *Pastors Engaged in Continuing Education:* Inasmuch as continuing education is required of all ordained clergy, no pastor engaged in a program of continuing education under ¶351 shall by reason of such study leave be denied the minimum compensation support as specified in the current schedule, except that in cases of educational leave in excess of one month, the supplement shall be adjusted as negotiated by the district superintendent and the CEC.
- e. *Deacons in Full Connection:* As provided in ¶331.10b, deacons in full connection serving within the local church “shall receive salary from the local church, charge, or cooperative parish not less than the minimum salary established by the equitable compensation policy of the annual conference for full-time or part-time pastors,” although these entities should be reminded that they are fully responsible for the compensation of these individuals. If the bishop and cabinet appoint a deacon in full connection to a position as pastor-in-charge of a local church or charge, that individual shall have a claim upon the ECF and shall not receive less than the minimum compensation specified in the current schedule for elders in full connection.

4. Request Procedures

Regular grants from the CEC must be requested by a formal action of the charge conference, supported by an electronic grant application through the conference grant software. Requests must be completed in full and be accompanied by all required documentation in order to be processed by the CEC. Required documentation must include but is not limited to: a written plan for decreasing reliance on equitable compensation, letters of support from the pastor, church leadership, and district superintendent. The more information the CEC has about a local church situation, the better equipped the CEC is to provide support.

For emergency sustentation grants, the district superintendent is responsible for submitting documentation to the cabinet and CEC executive committee for immediate processing, approval, and payment authorization.

5. Guidelines for Recommending Minimum Compensation

The CEC desires to recommend minimum pastoral compensation that is equitable for both churches and pastors. It is acknowledged that economic conditions vary across the annual conference. To be equitable, therefore, there must be awareness of the financial impact of these recommendations upon the local churches in order not to make pastoral support an excessive burden while providing clergy with fair, living, and equitable compensation.

In making these recommendations, the CEC refers to changes in the North Carolina Per Capita Income (NCPCI), as maintained by the United States Bureau of Economic Analysis, on a two-year-lag basis (the earliest time for which data are obtainable). The NCPCI offers a true measure of the underlying economy in which congregations exist and is independent of Western NC Conference actions. Additional consideration is given to the two-year-lag Conference Average Compensation (CAC) and other measures of the health of churches and the economy as deemed necessary, segmenting the minimum compensation levels into the following categories:

- o Elders and Deacons in Full Connection;
- o Provisional/Associate Members;
- o Local Pastors who have completed the Course of Study or Masters of Divinity;
- o Local Pastors who have not completed the Course of Study.

Amy Coles, Staff Liaison

Proposal: Equitable Compensation Policies and Guidelines

(Petition 3) Approved June 12, 2021

The CEC proposes the adoption of these policies, definitions, and classifications for administering the ECF and these guidelines and schedules for recommending minimum compensation for 2022.

A. Allocation of Requested Equitable Compensation Fund Budget for 2022:

Regular Grants	\$97,000
Emergency Sustentation Grants	\$25,000
Expenses of the Commission	\$3,000
Total	\$125,000

B. Schedule of 2022 Minimum Compensation for Clergy Serving Full-Time Appointments:

Elders and Deacons in Full Connection.....	\$43,260
Provisional/Associate Members	\$38,934
Local Pastors who have completed the Course of Study/M.Div.	\$36,230
Local Pastors before completion of Course of Study	\$34,608

4. CONFERENCE BOARD OF TRUSTEES, INC.

The Board of Trustees, Western North Carolina Conference, United Methodist Church, Inc. is a charter nonprofit corporation under North Carolina law, in accordance with *The Book of Discipline of The United Methodist Church*, and is subject to the instructions of the annual conference and its officers. The current board of trustees held an organizational meeting on August 13, 2020 and have been meeting monthly since then.

Investments

- A. The Jesse Spencer Bell Fund, under trustee management, is invested through The United Methodist Foundation of Western North Carolina, Inc.
- B. Earnings during 2020 were distributed to the following designated beneficiaries:
- | | |
|--|-------------|
| Western North Carolina Conference Board of Pensions | \$4,260.20 |
| Western North Carolina Conference United Methodist Women | \$2,403.80 |
| Brevard College | \$5,236.00 |
| Total Distribution | \$11,900.00 |

Conference Center

Property Management

All conference property management and broker services are now handled by Wesley Community Development, a nonprofit that helps North Carolina churches develop or repurpose real estate to best meet church and community needs.

Leasing

The lease with NVR, Inc. (parent company of Ryan Homes and NVR Mortgage) for occupation of 80% of the first floor conference center building is continuing for the second of seven years. The total yearly lease payments will cover most, if not all, of the operational expenses of the conference center building.

Episcopal Residence

The Episcopal Residence Committee cares for the conference-owned Episcopal Residence, constituted according to the provisions of *The Discipline*. The trustees send a representative to this committee. Bishop and Mrs. Paul and Janet Leeland live in the Episcopal Residence located at 3416 Maryhurst Lane, Charlotte, NC 28226.

Duke Endowment Grant for the Church Legacy Initiative

Among other duties, the trustees look after discontinued and abandoned churches. The Church Legacy Initiative, with a staff of four persons, is continuing to assist local churches with discerning possible paths forward. This project has completed its fifth year of a five-year grant from the Duke Endowment, and due to excellent stewardship, will have funding for an additional year. The trustees affirm the benefits of this transition team, and gratefully thank the cabinet, The Duke Endowment, and The United Methodist Foundation for their endeavors in this area.

Discontinued Churches

Please note that ¶2548.4 of *The Book of Discipline* specifies that all deeds, records, and official and legal papers of a discontinued church shall be deposited for permanent safekeeping with the Commission of Archives and History of the Annual Conference. The central repository is currently housed at Pfeiffer University in Misenheimer, NC. A list of the local churches that have been discontinued since the last annual conference can be found in the Cabinet Resolutions of the Daily Proceedings of the Annual Conference.

Heritage Cemetery Association, LLC

The Heritage Cemetery Association was established to hold, manage, and maintain certain cemeteries belonging to closed, abandoned, or discontinued churches in The Western North Carolina Conference. Funds for this association are managed by The United Methodist Foundation of Western NC, Inc., and the properties are managed by Wesley Community Development. As of December 31, 2020, the association was comprised of 14 cemetery properties.

Disaffiliated Churches

At the Special Session of General Conference in February 2019, an additional pathway for a local church to disaffiliate with The United Methodist Church was adopted. Paragraph 2553 is now effective and will be in effect through December 31, 2023.

The proviso allows a local church to leave the denomination, i.e. disaffiliate, under certain circumstances and subject to a series of agreements and required approvals of other denominational bodies along with payment of 24 months of apportionments and a pro rata share of aggregate unfunded pension obligations. Under this new provision, the main body of decision making and negotiating on behalf of the conference is the annual conference board of trustees. This is a distinct departure from the other two possible exit routes from the denomination we have discussed in the past (Paragraph 2548 permitting mergers of a local church with another denomination and Paragraph 2549 which has been used by other conferences to close a church desiring exit and sell assets back to a newly formed congregation outside of the UMC, respectively). The 2021 Annual Conference will be asked to approve the disaffiliation of 16 local churches: (AP) Calvary (Fleetwood); (AP) Green Hill (Lenoir); (AP) Olin (Olin); (AP) Snow Creek (Statesville); (AP) Zion (Todd); (BR) Mount Hebron (Forest City); (BR) Sunshine (Bostic); (CV) Hoey Memorial (Shelby); (CV) Oak Grove (Lawndale); (CV) Palm Tree (Lawndale); (NP) Mount Gilead (Sophia); (SM) Dryman's Chapel (Franklin); (UW) Mount Carmel (Monroe); (UW) Prospect (Monroe); (UW) South River (Woodleaf); (YV) Withers Chapel (Belews Creek).

Vehicle Leasing

Because of the cost effectiveness of this practice, the trustees worked again with Vann York Auto Mall in High Point, NC to secure new 36-month leases of 11 vehicles (eight Honda CRVs, two Honda HRVs, and one Honda Accord) in March 2019. These vehicles are used by the district superintendents, bishop, bishop's assistant, and director of church development.

Insurance Matters

The Book of Discipline requires local church trustees to annually review and report on the adequacy of local church property and liability insurance coverage “to ensure that the church, its properties, and its personnel are properly protected against risks.” To assist local church trustees with this requirement, GCFA guidelines for minimum insurance policies and coverage limits are available on the conference website (wnccumc.org) under Administration/Forms, Documents, and Publications and are recommended for comparison with existing local church policies.

Liability coverage for sexual misconduct has been eliminated, altered, or only provided under separate policies by many insurance companies. The trustees continue to admonish all churches to confirm that required Safe Sanctuaries policies and procedures are in place, and to reevaluate all insurance programs with their insurance agents.

The board of trustees works with the conference insurance provider, Church Mutual Insurance Company, a nationally recognized and specialized provider of property and casualty insurance to churches and religious organizations, to provide a new cost-effective program for worker’s compensation of WNCC churches. WNCC congregations now have the option to participate in the Church Mutual program at a reduced rate as well as to save on the Expense Constant Fee.

Eric Lane, President

5. CONFERENCE RESOURCE CENTER

The WNCC Resource Center is proud to be a free lending library for all churches in the Western North Carolina Conference. The mission of the resource center is to provide a deep well of engaging, relevant books and media supporting the mission of the local church in making disciples of Jesus Christ for the transformation of the world.

The resource center continues to purchase new, quality resources recommended by staff, clergy, and laity for use by churches and individuals for the education, leadership training and spiritual formation of children, youth and adults. As of January 2021, the resource center boasts 6,331 resources on its shelves, including books, DVDs, worship aids, vacation Bible school starter kits, stewardship campaign programs, Stephen Ministry support, and curriculum for all ages and stages of life. Additionally, congregations continue to enjoy borrowing the resource center’s two 24-foot canvas labyrinths, especially during Lent.

In collaboration with the conference Communications team, the resource center released two seasonal studies in 2020:

- *Adventus: Ancient Practices for an Advent at Home* has five sessions, one for each week of Advent plus an extra lesson for Christmas Eve or Christmas Day. Each session of *Adventus* follows the ancient monastic practice of *Lectio Divina*. Download the study guide at <https://www.wnccumc.org/adventus>.
- *The Passions of Jesus* has six sessions, one for each week of Lent. Each session of *The Passions of Jesus* includes a teaching video by WNCC clergy and a guide for individual reflection or group discussion. Download the videos and study materials at <https://www.wnccumc.org/passionsofjesus>.

The resource center was not immune from shutdowns caused by the COVID-19 pandemic, resulting in a library closure for several months in late spring and summer. During that time, virtual ministry resources were compiled at <https://www.wnccumc.org/virtual>. Although the physical library space remains temporarily closed to the public, the resource center continues to serve the conference by shipping out resources.

Pastors and lay people alike can turn to the resource center staff for help and guidance in selecting resources that fit their needs. Contact the resource center at resourcecenter@wnccumc.org or 704-535-2260 with any questions or to set up a free patron account, update contact information, or rent one of the labyrinths.

Resource center materials are managed and supported by Surpass software. The online catalog was upgraded this year and has a new web address: <https://wncc.library.site>. It is open to all for browsing, but a patron account is required to make reservations. Be sure to “like” the resource center’s Facebook page, <https://www.facebook.com/wnccresourcecenter>, for seasonal recommendations and to stay up-to-date on the newest resources as they are catalogued.

Havaleh Havelka, Training and Resource Specialist

6. CHURCH LEGACY INITIATIVE

The Church Legacy Initiative (CLI) is a ministry of the Western North Carolina Conference of The United Methodist Church, supported by a grant from The Duke Endowment. The purpose of CLI is to assist churches in assessing their current and future potential for ministry and leading them through next steps so that they may provide a legacy which will help to make disciples in this and future generations. CLI team members and the districts they serve are:

- Rev. Charlotte Brendel – Appalachian, Blue Ridge, and Smoky Mountain districts
- Rev. Renee Easter – Northern Piedmont, Yadkin Valley, and upper Uwharrie districts
- Rev. Angela Hollar – Catawba Valley, Metro, and lower Uwharrie districts

The Western North Carolina Conference has a large number of churches which have declined significantly in vitality and worship attendance during the previous decade. Congregations faced with declining membership and diminishing resources have significant challenges in fulfilling their call to develop faithful followers of Jesus within the church, as well as making new disciples and providing meaningful ministry to those outside the walls of the church. These churches struggle to sustain even the most essential work of the church, and often are focused more on survival than making disciples.

The ministry of the Church Legacy Initiative is to work with the pastor and congregants of struggling churches and provide support

as they follow a faithful path. This journey includes important conversations and commitments by churches, but they can know they will be supported by CLI personnel each step of the way.

CLI works collaboratively with district superintendents to determine the churches with whom CLI will work and to discern next steps. CLI plays an important role in the vitality efforts of the Western North Carolina Conference as churches purposefully discern the faithful path God is calling them to follow, either for intentional revitalization of their own church or to provide a legacy which will assist with the renewal of other churches and the creation of new faith communities. Through loving faithfulness in this ministry, the Church Legacy Initiative will provide the WNCN with greater opportunities to fulfill the mission of following Jesus and making disciples who will transform its communities and the world.

Lyn Sorrells, Team Leader

7. COMMISSION ON ARCHIVES AND HISTORY

The Commission on Archives and History continues its work of collecting, recording, and preserving the story of the people called Methodists in The Western North Carolina Conference. Their work is a “Ministry of Memory,” so that all may continue to learn from the past and anticipate the future.

Due to the year-long pandemic conditions, the commission has met virtually via Zoom since March 2020. They continue to oversee the work of the conference archives, located in the G. A. Pfeiffer Library at Pfeiffer University in Misenheimer, NC. Highlights this year include:

- Rev. James Pyatt continues as the part-time Conference Archivist. He supervises the work of an archival assistant, Sonja Clough, who works in the archives on a part-time basis.
- The archives house documents and information available to those wishing to conduct research. Research requests have held steady during 2020, indicating that people are aware of the archives and are making use of the resources.
- Working with librarians at Duke Divinity School, Rev. Pyatt had worked on the details for the digitization of some of the archival resources to make them available and searchable in electronic format. When that Duke library closed due to the COVID-19 pandemic, the project was put on hold. They anticipate moving forward with digitization as soon as possible.
- Because Pfeiffer University has been closed to most outside visitors during the pandemic, the conference archives have also been closed to the public. Research requests and other queries have been handled by phone and online only. In-person visits will resume as soon as the university re-opens on a full-time basis.

Another function of the commission is to provide a clergy grave marker upon the passing of any clergy member of the conference. During this conference year, markers were presented to 27 affected families. They anticipate continuing this service on behalf of the conference.

The commission has offered each district training opportunities for local church historians and remains ready and willing to facilitate such events in any district which wishes to host one.

They also continue to ask for assistance in identifying significant sites in the conference which can then be nominated for designation as historic sites of The United Methodist Church. One such site has been identified and the commission is petitioning the annual conference to approve recognition of The Shook-Welch-Smathers House, and the property of the former Louisa Chapel as a United Methodist Historic Site, to be known as the Louisa Chapel Historic Site:

- The Shook-Welch-Smathers House in Clyde, NC is connected with the emergence of early Methodism.
 - After settling in Haywood County, Jacob Shook designated a tract of his land to be used as a Methodist campground. In 1797, Samuel Edney was appointed to the newly formed Swannanoa Circuit. In 1798, Edney organized a “Society of Methodists” which met in Jacob Shook’s home.
 - In October of 1808, Henry Boehm came from the Holston Conference to preach at the Shook home. He preached there six times before joining Bishop Francis Asbury in Asheville where Asbury had been preaching at the Buncombe County Courthouse. Asbury recorded in his journal that Boehm had been to “Pigeon Creek” to preach to the Dutch. On November 30, 1810, Henry Boehm returned to the Shook home with Francis Asbury, McKendree, and John McGee. Asbury’s full account of that visit can be found in *The Journal and Letters of Francis Asbury*, volume 2, page 654. (Abingdon, 1958)
- In addition, in December 1835, and registered on the 15th day of May 1837, Jacob Shook donated to “trustees for the use of the Methodist Episcopal Church a certain lot of land in said County including Shook Campground for that purpose” (*Haywood County Deeds*, C/526).
 - The campgrounds later became the site of Louisa Chapel Methodist Episcopal Church.
 - All documentation points to Louisa Chapel being the first organized congregation of the Methodist Episcopal Church in North Carolina west of Asheville. As such, it was influential in the spread of the Methodist Episcopal Church throughout this part of North Carolina.

The Commission on Archives and History continues its tradition of recognizing those churches within the conference that are celebrating significant anniversaries this year.

- Those identified as celebrating sesquicentennial anniversaries this year (at the time of this writing) include Bollinger’s Chapel (Burke County), Memorial (High Point), Pelham (Caswell County), Saint James (Lincoln County), Saint Paul (Winston-Salem), and Union Ridge (Winston-Salem).
- Churches celebrating their centennial anniversaries are Boger City (Lincoln County), Cramer Memorial (Gaston County), Green Street (Winston-Salem), Newlyn Street (Greensboro), Oakley (Asheville), Park Street (Belmont), Trinity (Thomasville), and West Jefferson.
- A more complete list of churches celebrating significant anniversaries will appear in the Conference Journal.

The Southeastern Jurisdiction (SEJ) Commission on Archives and History met virtually via Zoom in November 2020.

- Rev. Pyatt serves as chairperson, and Sandra Williamson, chairperson of the Conference Commission, serves as an at-large member.
- The SEJ Historical Society was scheduled to meet at Epworth-By-the-Sea in Georgia during the summer of 2020, but the meeting was canceled due to the pandemic.
- The General Commission on Archives and History met virtually in September 2020, with Rev. Pyatt in attendance.

God is at work in and through United Methodists in western North Carolina. This commission pledges to continue to collect the documents, preserve the materials, equip local historians, and tell the story.

Sandra Williamson, Chairperson
Charles Curtis, Vice Chairperson

a. Proposal: Naming Louisa Chapel as an Historic Site

(Petition 4) *Approved June 12, 2021*

Whereas, ¶1712.1.a of *The Book of Discipline (2016)* allows for the designation of Historic Sites by the Annual Conference, upon recommendation of the Conference Commission on Archives and History; and

Whereas, the Haywood County Historical and Genealogical Society of Haywood County, North Carolina has requested Historic Site status for the Shook-Smathers House and the property of the former Louisa Chapel United Methodist Church; and

Whereas, the Western North Carolina Conference Commission on Archives and History, in its meeting on February 2, 2021, approved the recommendation of the Shook-Smathers House and the property of the former Louisa Chapel United Methodist Church as a United Methodist Historic Site; therefore, be it

Resolved, that the Western North Carolina Conference of the United Methodist Church approve recognition of the Shook-Smathers House and the property of the former Louisa Chapel United Methodist Church as a United Methodist Historic Site, to be known as the Louisa Chapel Historic Site.

8. COMMISSION ON COMMUNICATIONS

The primary work of the commission is to support and communicate the annual conference's mission of "Follow Jesus, Make Disciples, Transform the World." The commission strives to do this by "Building relationships through communication, the commission will help create space for people to interact and have conversation in safe spaces. It will share the stories of how God is at work among us as United Methodists in Western North Carolina, that in turn shares the Good News of Jesus Christ."

Traditionally, the Commission on Communications provides leadership for the Western North Carolina Conference in communications, public relations, social media, and promotional awareness of the programs of the conference. The commission assists with managing the image of the conference, as well as working to provide resources for local churches. Whether in the form of training, sharing news, or crisis management, the commission exists to equip and encourage the ministry efforts of local churches, districts, and the annual conference to achieve identified goals.

The Communications Commission welcomed a new slate of lay and clergy members and is excited about the work of this new 2020-2024 quadrennium. Officers were elected as follows: Doug Peninger will serve as chairperson, Shonnie Streder as vice-chairperson, and Juston Smith as secretary. The commission split into project groups to contribute to the communications work of the conference and support the offices of Communications and Information Technology. These groups include Writing/Reporting/Photography, Website Redesign, Podcast, Local Church Communications Resources and Worship Assets. As churches and the conference return to in-person events, these groups may adjust and reflect new priorities.

Melissa McGill, Conference Director of Communications

9. COMMITTEE ON CONFERENCE STAFF RELATIONS

The Conference Staff Relations Committee (CSRC) provides support for the conference office staff and the staff of the district offices. The committee met virtually on August 18, 2020 to orient new members and organize for the new quadrennium.

On January 23, 2021, the committee met remotely to approve a change in the performance review process recommended by Treasurer Mark King, Director of Administrative Services. The new process was approved and initially will be tested with conference staff and one district prior to expanding to all employees. The committee reviewed the current personnel and policy handbook and a task force was established to work on a revision and bring it back to the full committee. The CSRC is especially vested in supporting and affirming all employees during this challenging season of COVID-19. The committee is grateful for the creative ways the conference staff has continued to be in ministry – fulfilling their mission of developing and supporting vital congregations. Members of the committee wrote personal notes to each employee of the conference thanking them for their work during this season.

One new position on the conference staff is the Director of Equity and Justice Ministries. After receiving applications and interviewing candidates with a team from the conference, Bishop Leeland appointed the Rev. Dr. Bill White to begin serving as the director on April 1, 2021.

Amy Coles, the Assistant to Bishop Leeland, and Mark King continue in their responsibilities with Human Relations for the conference staff.

Nancy Miller Campbell, Chairperson

10. COMMITTEE ON THE EPISCOPACY

In his report to the Committee on Episcopacy last fall, Bishop Leeland pointed to the many areas of concern prevalent in society, in the church, and in individual lives. Among the concerns: the potential split in The United Methodist Church over issues of sexual identity and inclusion; systemic racism and racial tensions; deep political divisiveness, including the presidential election; and, of course, the COVID-19 pandemic that has wreaked unbelievable levels of disease and death and threatened the economic fabric of the country and its citizens. Bishop Leeland shared a pastor's concern for United Methodist churches and people, and especially for their clergy who have been experiencing unprecedented levels of stress. Every aspect of the church's life has been affected, from the way they conduct worship to the way pastoral care is given when personal presence is not an option.

There has been help for pastors and churches. The bishop has regularly updated CDC guidelines for churches in determining the advisability of in-person gatherings and worship services. The bishop has made himself available for district online events, and superintendents ("extensions of the office of bishop") have conducted regular online meet-ups for conversation, ideas, and support. The conference provided funding for 450 Zoom accounts to provide online connectivity and \$500,000 to small membership churches for pastors' salary support. Also, in support of pastors, the conference provided pre-recorded worship services for the Sundays after Christmas and Easter to give pastors much-needed breaks.

COVID-19 has touched every aspect of people's lives and work, including the election and assignment of bishops. Bishop Leeland was scheduled to retire following the Southeastern Jurisdictional Conference last July, to be effective August 31, 2020. That conference, like so many things, did not happen. The committee is most grateful that Bishop Leeland was willing to remain as the bishop for another year, lending a continuity of leadership during this trying year. Like everyone else, he has had to adapt his familiar work patterns, limiting his presence, holding all cabinet meetings virtually for over a year. But do not think that he abandoned his faithfulness to the church and its mission during this time. He has continued his diligent work in a number of areas.

During Bishop Leeland's five years in his position, the Bishop's Emerging Leadership Initiative has enriched the leadership skills of 400 clergy. Twenty-one "good" congregations have participated in Transformation Journeys toward becoming "great" congregations. Twelve new churches have been started, the last four of which are diverse congregations. The connectional table has been strengthened, meeting three to four times a year to provide improved communications within conference leadership. The quadrennial ethics training for clergy and conference lay leadership was held in 2020, addressing the theme "Cultural Humility," and many committee members participated. Working with The Comprehensive Plan of Inclusiveness, Bishop Leeland has hired and appointed Rev. Dr. Bill White to direct the conference's strategic efforts in diversity, equity, inclusion and advocacy as the newly approved Director of Equity and Justice Ministries. In this new position, Dr. White will be a member of the appointive cabinet, the extended cabinet, and the connectional table.

The committee is grateful for all who make up Bishop Leeland's support system, including the cabinet and extended cabinet, Executive Administrative Assistant DeEtta Rivens, Assistant to the Bishop Rev. Amy Coles, Rev. Coles' Assistant Shanta Bryan, and, of course, his wonderful life and ministry partner for over half a century, his wife Janet. She has been a shining light for us all.

What will the next year look like? What will be the lasting effects of COVID-19? What will happen regarding the future of The United Methodist Church? One thing is sure, that Bishop Leeland will be retiring August 31, 2021. The committee shall be forever grateful for his extended ministry, his integrity and humility, his commitment and devotion to Christ and the church. May Bishop and Mrs. Leeland and their family enjoy God's richest blessings as they make this transition.

The Committee on Episcopacy has continued in dialog with the Southeastern Jurisdictional Committee on Episcopacy regarding the assignment of the next bishop. There are many questions unanswered at the time of this writing, regarding not only who that bishop will be, but if, for example, in acknowledging new realities, there will be sharing of a bishop with another conference, or perhaps a period with an interim bishop. One thing is certain - God is always and forever present as the church seeks to make disciples of Jesus Christ for the transformation of the world.

Sandy Giles, Chairperson
Hank Dozier, Vice-Chairperson
Linda Linfors, Secretary

11. EPISCOPAL RESIDENCE COMMITTEE

The Episcopal Residence Committee is pleased to report that Bishop and Mrs. Paul Leeland have been comfortably using and enjoying the residence at 3416 Maryhurst Lane in Charlotte. The Episcopal Residence Investment Fund now stands at \$65,339.47 (as of December 31, 2020). For 2022, the amount of \$20,000 will be included in the apportioned conference budget. The committee, in consultation with Bishop and Mrs. Leeland, will continue to monitor expenses and request funding as is appropriate and necessary.

Shirley Canty, Chairperson

CONNECT WITH US



[instagram.com/wnccumc](https://www.instagram.com/wnccumc)

twitter.com/wnccumc

www.wnccumc.org

[facebook.com/wnccumc](https://www.facebook.com/wnccumc)

[youtube.com/c/umcwncc](https://www.youtube.com/c/umcwncc)

12. JUST COMPENSATION TASK FORCE REPORT

Last year, Bishop Leeland commissioned the Just Compensation Task Force to evaluate salary inequality based on race, gender, and years of service and offer possible responses. The members of that task force are:

- Brandon Lazarus (Chair)- Pastor at Morning Star UMC in Canton
- Ann Aldridge- member of Equitable Compensation
- George Coates- chair of Council on Finance & Administration
- Jessica Dayson- Associate Pastor at Myers Park
- Mark King- Conference Treasurer
- Neffie “Connie” Locklear- member of Southeastern Jurisdiction Native American Ministries
- Norma Villagrana- member of the Hispanic/Latinx caucus
- Otto Harris- former interim director of justice and equity
- Polly Pearson- member of Commission on the Status and Role of Women
- Ronnie Roseboro- Justice and Reconciliation Convener African American Ministries

In our work, we have spent time listening to clergy of color’s stories. It has been difficult to hear their trauma, mistrust, and abuse. Many requested their stories be confidential in fear of retribution or further isolation. We heard stories of clergy who find when they follow a white clergy colleague, their salary has been lowered. Others have shared about relationships shifting from camaraderie to competition because a door opening for one clergy of color is viewed as one door closing for another. There are only two predominantly non-white churches who have a salary over the conference average for a full-time elder (\$70,013) and some clergy of color feel it is a competition for those two spots.

The evidence indicates that the only other way that a clergy of color can make more than average salary is through a cabinet position or cross-racial appointment, which brings challenges of their own. Clergy of color serving cross-racial appointments share traumatic experiences as members have said directly, or indirectly, that they wanted a white pastor, and they hope the next one is white. When preaching about race they are then accused of having an agenda or that they need to be more appreciative of their position in a white church. While some have shared about congregational leadership that have stood up to support them, many have experienced very little support across the board in difficult appointments.

With the added stress and difficulty of being a person of color in the Western North Carolina Conference, it seems an extra blow to see that clergy of color are also paid significantly less than their white counterparts. Among full-time clergy, clergy of color make, on average, \$13,078.20 less than their white counterparts. Women make, on average, \$6,658.20 less than their male counterparts. When accounting for years of service, full elders of color make on average \$7,976.24 less than their white counterparts and women make \$4,742.42 less than their male counterparts. The same discrepancy is apparent in appointments to large membership churches as elders of color make up 8% of elders but only 3% (3 total) of churches with an average worship attendance over 200 are pastored by clergy of color and none of them are pastors of churches with an average attendance of over 500. The same is true of women where they make up 27% of elders but only 14% (12 total) of churches with an average attendance above 200 and only 12.5% (3 total) of churches with average attendance over 500.

What follows are proposed steps that can be taken to lessen the gap between clergy of color and white clergy as well as the gap between female clergy and male clergy.

- The Task Force implores our conference, congregations, clergy, and laity to continue addressing both a culture and system of racist injustice and white privilege. We believe we must proclaim and live out a prophetic witness to not only correct systemic inequities in our nation, our state, and our communities, but also seek to change our culture in order that all God’s people can live into harmony and respect with each other.
- The Task Force will continue to compile the statistical data around salaries based on years of service, race, and gender. This report will be shared with the annual conference as well as the cabinet.
- The Task Force suggests the Commission of Equitable Compensation create a new grant in accordance with ¶625.6. These grants would offer support for clergy who have been historically undercompensated.
- The Task Force also believes that much of the work of the Comprehensive Plan of Equity led by the Director of Justice and Equity Ministries can help to lead us to a more just and equitable compensation practice across our conference.
- The Task Force plans to bring a comprehensive report to the 2022 Annual Conference that includes work that Equitable Compensation, Justice and Reconciliation, Comprehensive Plan of Equity, and the extended cabinet have already done as well as suggestions on what could change to bring us to more just compensation practices.

Solo/LEAD Pastor with 200+ Worship Attendance				
Male	74	87%		
Female	12	14%		
White	83	97%		
Black	3	3%		
Other	0	0%		
Total	86			
200-299				
	Avg Sal.	#	%	Difference
Male	\$84,983	35	88%	(\$5,132)
Female	\$90,116	5	13%	
White	\$85,718	39	98%	\$3,718
Black	\$82,000	1	3%	
300-499				
Male	\$93,951	18	82%	(\$10,130)
Female	\$104,081	4	18%	
White	\$100,459	20	91%	\$51,329
Black	\$49,130	2	9%	
500-749				
Male	\$117,774	12	86%	\$16,840
Female	\$100,934	2	14%	
White	\$115,368	14	100%	
Black			0%	
750+				
Male	\$151,988	9	90%	\$1,938
Female	\$150,050	1	10%	
White	\$151,794	10	100%	
Black			0%	

FE Salary based on Years of Service in WNCC				
Male	285	73%		
Female	108	27%		
White	360	92%		
POC	33	8%		
All	\$70,013	\$64,050	393	
0-10yrs				
	Avg Sal.	#	%	Difference
Male	\$54,388	47	68%	\$676
Female	\$53,712	22	32%	
White	\$54,524	62	93%	\$5,475
Black	\$49,049	5	7%	
All	\$54,172	69	18%	
11-20yrs				
Male	\$63,971	81	66%	\$2,420
Female	\$61,551	42	34%	
White	\$63,996	106	92%	\$11,017
Black	\$52,979	9	8%	
All	\$63,145	123	31%	
21-30yrs				
Male	\$77,212	86	70%	\$9,501
Female	\$67,711	37	30%	
White	\$75,229	115	93%	\$13,456
Black	\$61,773	8	7%	
All	\$74,354	123	31%	
31yrs+				
Male	\$88,579	71	91%	\$6,307
Female	\$82,272	7	9%	
White	\$88,091	77	99%	\$6,091
Black	\$82,000	1	1%	
All	\$88,013	78	20%	

Brandon Lazarus, Chairperson

13. NOMINATIONS REPORT: 2020-24 AD INTERIM CHANGES

Board of Higher Education and Campus Ministry

Tylisha Baber
Cade Barefoot
Cindy Turner

Board of Laity

Penny Ledbetter

Board of Ordained Ministry

Beth Crissman
Joseph Kim

Church Vitality Team

Amy Hutchison, CV District Representative

Commission on Archives & History

Betty Durham

Commission on Equitable Compensation

Kyle Evensen
Brandon Lazarus

Committee on Investigation

Richard Abernethy
Carol Hunter

Conference Board of Pension & Health Benefits

Lori Wilson

Conference Staff Relations Committee

Susan Roseboro

Council on Finance & Administration

Lewis Burgman
Ellis Carson
In-Yong Lee

Leadership Development Team

Shirley Canty, Vice Chair
Diron Chloe

B. CONFERENCE MISSION & MINISTRY

1. CONNECTIONAL TABLE

The Connectional Table (CT) exists to connect the ministry and resources of the annual conference to increase and strengthen the number of vital congregations and conference entities and to coordinate, promote, and encourage the development of faithful disciples and fruitful leaders across the conference, so that lives and communities are transformed by the power of God (from the *Plan of Organization and Rule of Order and Procedure of WNCC*). The CT is the governing body for the conference between annual conference gatherings.

The CT was responsive with quick action to the uncertainty brought on by the global COVID-19 pandemic. Conference Council on Finance and Administration recommended adjusted spending practices that included reductions in travel, meetings, and non-contractual expenses.

The Mission and Ministry Budget was reduced by 17% in anticipation of a decrease in giving. This reduction was reflective of budget cuts across the UM Connection.

The CT received and supported new per diem travel, lodging and meal policy from CFA Spending Task Force that will result in substantial financial savings going forward. A renewed commitment was made to continue to work collaboratively to put the needs and shared focus toward current priorities now and as they develop in 2021. Anti-racism training previously slated for the CT in 2020 will be held in 2021 when groups are allowed to meet in person.

The CT thanked leaders whose terms of service came to a close and welcomed new leadership after election during the first virtual Annual Conference. John Crane replaced Jane Wood as the Conference Lay Leader and Co-chairperson of the Connectional Table.

Stated values set by the extended cabinet and embraced by the CT continue to provide framework for mission and ministry. They are as follows:

- Laity are essential
- Resist injustice in whatever forms it presents itself
- Collaboration and cooperation across all districts and ministries
- Navigate conflict head-on following Matthew 18 for ministry transformation
- Fresh leaders lead to innovative solutions

John Crane and Caroline Wood, Co-Chairpersons

2. COUNCIL ON CAMP AND RETREAT MINISTRY

The goal of the Conference Council on Camp and Retreat Ministry (CCRM) is to support, encourage, and resource the three camping ministries with four camp sites of the Western North Carolina Conference. Camp sites are Mount Shepherd in Asheboro, Camp Guilrock in Reidsville, Camp Tekoa in Hendersonville, and Tekoa Foothills in Casar, NC.

This year the CCRM has worked to help the camps weather the COVID-19 storm. The camps rose to the challenge and quickly created innovative programming to reach out to their communities to help during the pandemic. All camps offered programming for home school and virtual students as many of their communities were out of school for an extended period of time.

Despite not being able to have a traditional summer, all four camp sites offered alternative programs that brought in some revenue and blessed their communities. The CCRM is very proud of the efforts made by the camps over the past year.

This summer brings new hope as all camps are poised to have a full summer of traditional activities. The camps are making adjustments to ensure they are safe for campers with new COVID-19 protocols, but the spirit of camp remains. The CCRM looks forward to hearing of the lives transformed through camping ministries this year.

Tresca McSwain, Chairperson

a. Camp Directors' Reports

i. Camp GuilRock

Camp GuilRock centers its ministry on its mission statement "Discover Creation, Experience God, and Grow in Faith." With this as their backing, they strive to provide meaningful outdoor experiences for people in all groups. Youth groups, churches, scouts, and families are given the opportunity to enjoy their facilities and develop lasting relationships with each other and with Christ.

GuilRock United Methodist Camp, Inc. has continued to grow and reach more people throughout the surrounding community. Prior to the outbreak of COVID-19, they had already seen higher numbers in registration than any previous year. While the pandemic has put a limit on the families that they can host on-site, they are continuing to develop ways to be involved. They have also continued to improve the rental experience for all guests, which led to continued growth in usage of the property, prior to closing for safety reasons. They closed 2019 with another successful fundraising appeal which raised \$20,000, thanks to a generous matching gift. The director and board of directors are still optimistic that despite setbacks that have arisen due to the global pandemic, Camp GuilRock is moving in a positive direction and continues to grow its ministry in new and exciting ways.

Eric Hearn, Director
www.campguilrock.org

ii. Mount Shepherd Retreat Center

While the challenges presented in 2020 proved great for Mount Shepherd, God was greater. In 2020, the organization grew in its number of year-round staff, became debt-free, and developed new program models to adapt to the needs created by COVID-19.

Challenges

Based on the first quarter of the year, 2020 was shaping up to be the most profitable year Mount Shepherd had ever had. Utilization was at an all-time high, and summer camp registrations were up year-over-year. Things came to a halt mid-March. Due to precautions and government mandates related to the COVID-19 pandemic, Mount Shepherd lost its primary capacity to generate revenue.

The board of directors made the heartbreaking decision to forego overnight programming in summer 2020, and numerous guest groups canceled their reservations for safety reasons. With the loss of overnight programs, Mount Shepherd had a diminished capacity to serve children who have the most to gain from summer camp programs.

Year-Round Staff

Thanks to the faithful generosity of the annual conference, Mount Shepherd's donor base, and the federal Paycheck Protection Program, the organization was able to maintain the salaries of its employees in spite of economic hardship. Further, Mount Shepherd was able to hire a new employee to catch up on deferred maintenance projects. Other employees took advantage of the break in action to focus on personal growth. Mount Shepherd's program director, Christina Gibbs, achieved new challenge course certifications through the ACCT.

Debt-Free

For reasons other than the coronavirus, 2020 was a landmark year for the camp. For the first time in at least a decade, and perhaps longer, Mount Shepherd paid off all indebtedness. Mount Shepherd is grateful to the annual conference for its assistance in this process. At the 2020 Annual Conference, the body approved Mount Shepherd to convey 88+ of its 543 acres to the Piedmont Land Conservancy for a perpetual conservation easement. Not only did this decision ensure the conservation of natural resources for generations to come, but also, it provided a net of close to \$177,000. These proceeds allowed the camp to pay off a line of credit graciously extended through the WNCC.

New Programs

In response to the COVID-19 pandemic, Mount Shepherd modified its summer program and developed a new program. The summer program was modified to a 99 percent outdoor program to mitigate the risk of viral transmission. This and other programs provided opportunities for children to safely interact with peers for the first time in months. They completed the summer with no cases of COVID-19, thanks to the grace of God and the organization's strict adherence to community health recommendations.

In the fall, as schools were restricted to virtual learning, Mount Shepherd offered a Fall Camp. This program allowed children to safely interact with peers, while the staff supervised their online learning. This program provided value to families struggling to balance childcare and education with careers.

Mount Shepherd is grateful for its partners and friends in ministry. In particular, Mount Shepherd remains sincerely grateful for the Conference Council on Camps and Retreat Ministry for their tireless support. And lastly, Mount Shepherd recognizes Dr. Cheryl Freeman for her years of service as the chair of the board by endowing a scholarship fund in her name.

Josh Britton, Executive Director
www.mtshepherd.org

iii. Camp Tekoa

Camp Tekoa experienced a year like no other in their history. In April of 2020, the board of trustees made the difficult decision to not hold the traditional summer camp program for the first time since 1949. This meant the loss of the camp experience for thousands of campers and families and a \$1.275 million income loss. Tekoa worked hard at both sites to offer substitute programming and found ways to offer ministry in the midst of the pandemic.

- Tekoa launched a fund to overcome their financial losses called the Raise Your Candles High Emergency Fund. In 2020, donors gave \$195,022. The camp is deeply grateful for all those who gave sacrificially to this ministry.
- Tekoa experienced its largest year of giving in its history. Donors gave a total of \$227,420.
- Camp Tekoa offered its first Family Camp experience last summer. They had four mini-sessions and welcomed several families, including foster families who received scholarships through the James and Jerrilyn Johnson Scholarship Fund. One parent shared, "Family Camp was a breath of fresh air and normalcy... we catch ourselves still singing the silly songs and thinking about all we would like to do when we return to Camp Tekoa!"
- In the fall of 2020, Tekoa launched Tekoa Distance Learning Academy which met the needs of community children by providing a place for them to experience virtual learning while having access to high-speed internet and adult supervision. This infrastructure was made possible by a grant from the Western North Carolina Conference of the United Methodist Church. One parent shared, "Your program has been everything we prayed to find for him. I can't begin to express the gratitude we have for all of you and your program."
- Tekoa continued to operate the Tekoa Afterschool program throughout the pandemic. It was a blessing to many families who needed child care in this difficult season.
- Reverend John Isley was hired as the Executive Director of Tekoa. John had previously served as the Assistant Director from 2013-2020. Dave Bollen was hired as the Assistant Director.

- Tekoa will operate camp this summer with safety protocols in place. They look forward to welcoming families, staff and campers back to experience God's love in creation. They continue to extend their mission of Touching Hearts. Changing Lives. Sharing the Light of Christ.

John Isley, Executive Director
www.camptekoa.org

iv. Tekoa Foothills

In 2020, Foothills successfully pivoted from traditional residential summer camp programming to provide for families in an exhausting year of uncertainty and relentless innovation.

In the spring, private recreational facilities shut down while municipal and state parks closed their gates. Foothills quickly pushed to create a temporary facility day-use policy with COVID-safe practices to welcome guests for outdoor recreation and thus ease the tension brought about by wide-spread cabin fever.

From June to September, day passes allowed guest access to the Foothills pool, paddle boats and hiking trails. Local families especially enjoyed access to a community pool - a novelty in Casar. Over and over again they met families enjoying much needed quality time and socially distant outdoor recreation in its sacred space. This summer, Foothills welcomed over 1,300 guests to utilize the site and facility including free daily staff-led devotions, Eco-Adventures, and Family Challenges.

Outdoor recreation ministry continued into the fall with "Unplugged" - a new screen-free outdoor education program developed for virtual and home school learners, grades K-8. Unplugged received excellent parental evaluations for having fostered a respect for the natural environment and an interest among participants in ensuring its preservation.

The "Loy White Scholarship Fund" was established for Tekoa Foothills campers demonstrating a financial need while the "Shine Fund" was established to develop and expand camp and retreat opportunities at Foothills for the neurologically diverse community. Their dedication to the building up of scholarship funds was the catalyst for Tekoa, Inc. to adopt a new practice of tithing annually to their own respective site scholarship funds, and thus ensure their growth with each season.

Tekoa Foothills continues to develop and expand the facility and programs of the historic Camp Loy White property. In 2020 especially they celebrated that program, and operating income exceeded expenses for the year, paving the way for future growth and a vibrant summer camp season in 2021.

Jennifer Bingham Hampton, Director
www.tekoafoothills.org

b. Proposed Camp Boards of Directors

(Petition 5) Approved June 12, 2021

Camp GuilRock

President: Rhonda Lee
 Lori Buck
 Bobby Jones
 Doug Berlin
 Jennifer Carter

Vice President: Stan Hollis
 Mike Shelton
 Todd Freeland
 Cole Perkinson

Secretary: Lenora Graves
 Hil Peel
 Kevin Raper
 Kris Lassiter

Mount Shepherd Camp Retreat Center

Class of 2021

Carla Freemyer
 Ryan Nunn
 Paul Strahan
 Ben Morgan

Class of 2022

Nikia Domally
 Angela Kern
 Frances Pariz
 Christopher Smith

Class of 2023

Dennis Carroll*
 Ray McKinnon
 Gifford Del Grande*
 Charles Lyons*
 Michael Smith
 Kathryn Robinson*
 *2nd Term

Camp Tekoa/Tekoa Foothills

Dan Lyons, Chairperson

 Karen Kurtz
 Keys Pendleton
 Bill Porter

David Mitchell, Vice-Chairperson
 Jimmy New, Treasurer
 John Fletcher
 William Van Wieren

Candis Walker, Secretary

 Brad Cunningham
 Kimberly Jackson

3. CHURCH VITALITY TEAM

The Church Vitality Team had four major areas of focus this conference year: New Church Starts, Fresh Expressions of Church, the Transformation Journey, and Technology Support in response to the COVID-19 quarantine.

COVID-19 Response

At the beginning of the COVID-19 quarantine, the Church Vitality Team took quick action, repurposing grant funds to offer Zoom Pro accounts to conference churches so that they could continue to meet and worship electronically. As of this writing, the conference hosts 441 Zoom accounts to help churches connect electronically with their congregations. They have hosted over 28,000 meetings with 252,462 participants.

They have expanded offerings this year to include technology grants to help improve the online worship presence for conference churches. These grants will help churches plan to engage both online and in-person audiences, provide financial assistance to purchase new technology, and provide technical training for laity. This is made possible, in large part, by funding partners, the United Methodist Foundation of Western North Carolina and the Reynolds Ministry Fund.

New Church Starts

The Western North Carolina Conference continues to create new places for new people through church planting. They have launched 14 new church start projects since 2017. The church starts and pastors that have started this conference year are:

- Lydia's Place, a campus of First UMC, Asheboro; Alexis Coleman.
- Checkpoint Church, Lincolnton; Nathan Webb.
- The Hope Church, Greensboro; Samuel Moore.
- Art Church, a campus of West UMC, Mooresville; Pastor to be determined.

Fresh Expressions:

The Church Vitality Team started this conference year with more than 250 Fresh Expressions of Church. All of these fresh expressions and dinner churches were significantly impacted by the onset of the COVID-19 pandemic. Some were able to shift to online ministry, others adapted to safe outdoor gatherings (like drive-thru dinner churches and small backyard gatherings), while others simply needed to press pause. In the midst of these challenges, they witnessed incredible creativity. A craft-oriented Fresh Expression dropped craft materials off on front porches, Asheville Beer and Hymns shifted to Facebook Live, churches started outdoor house churches, a Messy Church was started under a church picnic shelter, and one church even started a Fresh Expression in Virtual Reality (VR). Trainings and cohorts were offered around Messy Church, starting Fresh Expressions, and anti-racism. With vaccine rollout and a widespread desire for community, they are ramping up for an active year launching and relaunching Fresh Expressions and dinner churches. The Church Vitality Team is thankful for the leadership of Rev. Luke Edwards, the Associate Director of Church Development, for continuing the Fresh Expressions movement during these challenging times.

Transformation Journey:

In addition to planting new faith communities, the Church Vitality Team is also helping to strengthen existing congregations with an initiative called Transformation Journey. The Transformation Journey is a three-year process of partnering with congregations to discern and live into God's future for the church. They have 20 churches engaged in the Transformation Journey process thanks to a grant from ministry partners at the United Methodist Foundation of Western North Carolina and the Reynolds Endowment Fund. Churches that participate in the Transformation Journey will receive up to five recommendations for their church's future. More than 85 guides have been trained in this process to partner with churches to help them fulfill their recommendations. A new cohort of churches will be invited to join the Transformation Journey process this year. The Rev. Dr. Nancy Rankin is the Transformation Journey Coordinator, and she is providing excellent leadership to this ministry initiative.

While this has been a tough and challenging year for the church in general, the Church Vitality Team has enjoyed the opportunity to respond with ways to help their local churches. Strengthening existing congregations is part of their calling as a team, and they will continue to explore new ways to help the local church.

Frank Ramos, Chairperson
Dan Pezet, Director of Church Development

4. BOARD OF HIGHER EDUCATION AND CAMPUS MINISTRY

The year 2020 was a challenging year for Campus Ministry across the conference due to the COVID-19 pandemic. This caused all campus ministries to shift the way they had been ministering to students and look to new ways of offering worship, spiritual formation, and connection. The pandemic also resulted in a decrease in the budget for 2021. Despite the challenges, all of the campus ministries continue to find ways to grow disciples and minister to their community.

The Appalachian State Wesley Foundation was blessed with students stepping up to share their gifts to lead worship through singing and playing musical instruments. Student leaders also took ownership of the creative and technical aspects of online worship and small groups.

The Wesley Foundation at East Market which serves NC A&T State University and goes by the name R.E.A.L (Reaching Every Aggie in Love) saw student leaders rise to the challenge and take ownership over their campus ministry. One of the ways the students did this was by stepping up and assisting a fellow student who had financial needs. The campus minister of this ministry serves part time at the Wesley Foundation and part time at Metropolitan UMC.

In the fall semester of 2020 the Asheville Wesley Foundation, which serves the campus of UNC Asheville, had its largest influx of new students getting involved. In spite of challenges posed by restrictions due to COVID- 19, this ministry has continued to grow.

Several students from Niner United, an ecumenical ministry that serves the campus of UNC Charlotte, spearheaded the sorting, boxing, and donating of 10,000 N95 medical masks to CaroMont Health System. The masks were at the local United Methodist relief warehouse.

In the calendar year 2020, Wesley-Luther, the ecumenical ministry that serves the campus of UNC Greensboro, distributed more than 28,058.60 pounds of food to 538 student neighbors and served more than 2,500 hot meals, in addition to 386 pounds of clothing and \$16,200 in gift cards to students in need.

Common Ground, the Wesley Foundation at Lees McRae College, while maintaining social distancing, saw the attendance at its Sunday evening worship services double this year. The campus minister of the ministry serves part time at the Wesley Foundation and part time at Banner Elk UMC.

The Wesley Foundation at Western Carolina University saw about 17 new students become highly active through their small groups.

The Winston-Salem Wesley Foundation which serves Wake Forest University and Salem College celebrated an increase in freshman students who are active in their first year bible study and engagement. They were also able to hold a two hour, in-person retreat held outside under a big tent. The retreat gave students an opportunity to gather together while still safely social distancing.

In April of 2020, the Board of Higher Education and Campus Ministry received a generous grant from the “Royce and Jane Reynolds Ministry Fund” of the “United Methodist Foundation” that provided for the WNCC Wesley Foundations technology needs, staff salaries, and programming costs. The board is grateful to the foundation for this grant and to Caroline Wood and Annalee Allen for their assistance in applying for the grant.

In 2020, the board presented the Francis Asbury Award to Dr. Dennis Carroll for service at High Point University and for the support in strengthening and promoting the church’s work in higher education ministries at the annual conference, district and local church level.

The purpose of the WNCC Board of Higher Education and Campus Ministry is to empower those responsible for ministries on the campus so that students will become “disciples of Jesus Christ for the transformation of the world”. Even in times of change and uncertainty in our world and denomination, Campus Ministry is still a strong and vital ministry of the conference. The board is committed to its mission and looks forward to what God has in store for the future of Campus Ministry in the conference.

John F. Howard Jr., Chairperson

a. Campus Ministry Reports

i. Appalachian Wesley Foundation

An exciting year has transpired at the Appalachian Wesley Foundation. First and foremost, the student center has undergone a major renovation. Bill Dixon of Appalachian Architecture solidified plans with the board of directors and Greene Construction, Inc. to complete the renovations. App Wesley is planning a dedication worship service for August to include those involved with the project, conference representatives and leaders, donors, and students. The service will allow all involved and many others to see the new accessible bathrooms, the lift from the first floor to the second floor, upgraded kitchen, and two new upstairs bathrooms. The project is titled “Firm Foundation,” based on 1 Corinthians 3:11, “For no one can lay any foundation other than the one that has been laid; that foundation is Jesus Christ” (NRSV). Alan Wildes of Generis Consultants, and Kevin Ache of Ache Designs helped to guide the board in donor, student, alumni, and parent engagement for the project. App Wesley is making great strides to pay off the building loan secured through the United Methodist Foundation of Western North Carolina by December 2022. Learn more about the project at www.appwesley.org/project.

While renovations and construction management may have been a priority during this past year, Director Juston Smith, the board, and student leaders have continued to be engaged in the campus ministry and mission of making disciples. They are grateful for the grant funding to help secure streaming services to livestream worship during the fall semester; and when moving to small in-person worship this spring semester, streaming continued. These technological upgrades allowed for more student involvement and leadership, with at least six to seven students learning how to operate robotic cameras, sound, video switching, and other necessary technology. Even though on-campus student involvement was down statistically, the virtual and online resources allowed for even more to be connected.

Looking toward a fall semester returning to some type of normal, according to the Appalachian State University chancellor, App Wesley anticipates the upgraded, modern, and accessible space to be a booming hub of worship, prayer, study space, and respite. Even through COVID-19 restrictions, students continue to help lead free meals, offer food pantry services, seek space to attend class virtually, spiritual formation and reflection through “Stations of the Cross” and prayer services, small groups for men and women, and an opportunity for an end-of-the-year beach retreat.

The board completed amendments to App Wesley’s Bylaws and Articles of Incorporation in complete alignment with the General Council on Finance and Administration, and to receive the updated Certification of Inclusion in The United Methodist Church Group Tax Exemption Ruling. These documents were approved by the board, GCFA, and North Carolina Secretary of State. They are included at the end of this section for the annual conference’s approval.

The foundation is blessed with an active board that has been a source of encouragement to Juston Smith, and most importantly, the students. The foundation is blessed with active students who take leadership seriously, and actively participate in the ministries of App Wesley. The foundation is always grateful for all alumni, parents, local churches, and friends for their support; and the foundation would be remiss if not to thank this annual conference for their support of this vital extension ministry.

This sentence may be a copy-and-paste from last year's report, but remains pertinent: the mission, the message, and the place for openness in such a vulnerable time never wavered.

Juston Smith, Director

ii. Asheville Wesley Foundation

This has been a year of challenges, complexity, and resiliency for the UNCA campus ministry. Over a year ago, Asheville Wesley was faced with the universal challenges brought by COVID-19 and the questions of how to continue ministry despite those challenges. Through creativity, diligence, and persistence, the campus ministry intertwined both virtual and in-person means to continue engaging with college students. Asheville Wesley's leadership found ways to continue to pull in new students despite most classes being online. These challenges pushed Asheville Wesley to grow in new ways, and that persistence continues to reveal abundant and joyful fruit. Despite headwinds from the pandemic, conference budget cuts, and uncertainty within the denomination, Asheville Wesley continues to be known as a campus ministry that is seeking to be an authentic community that is accepting, affirming, and open to all God's children. With that being stated, the foundation would like to thank both its old and new friends for their support of the campus ministry. Thank you for continuing to help make Asheville Wesley a place where any student can be known, seen, and loved as individuals of sacred worth.

Jeff McCumber, Director

iii. Common Ground at Lees-McRae College

The year 2020 was a challenging year for Common Ground. As COVID-19 became front and center, Lees McRae College moved everyone off-campus early and ended the school year with all classes online. The Common Ground leadership sought creative ways to stay connected with students. Thanks to a grant from the Western North Carolina Conference, Common Ground secured a Pro Zoom account. It utilized the online platform to host virtual dinners and online scavenger hunts throughout the summer months and student-led Bible studies. The 2020-2021 school year began with a great deal of trepidation as the thoughts to begin in-person classes one week later than the original start date became a reality.

Thanks to strict campus safety protocols, the college remained open with a hybrid teaching platform through the end of the year. Following the prescribed safety protocols, the Thursday gatherings of Common Ground and Sunday Worship services on campus were able to continue with an in-person format. This year's attendance has been greater than any year in the past, and Common Ground Board believes the increased attendance reasons are twofold.

Overall, students could not have the social interaction typical in a college setting due to COVID-19 protocols. As such, having the ability to gather outdoors at Common Ground and indoors for Sunday worship provided much sought-after social engagement. Secondly, with Campus Minister the Rev. Ted Henry, also serving in extension ministry as the Lees-McRae chaplain, greater exposure to the program was possible.

Chairperson Susan Staton stated she is looking forward to the opportunities of closer community and the profound spiritual growth God will provide as this Wesley Foundation continues to build strong relationships with the college.

Theodore A. Henry, Campus Minister

iv. Niner United at UNC Charlotte

Niner United is the United Methodist campus ministry that works ecumenically with the Episcopal, Lutheran (ELCA), and Presbyterian (USA) denominations at the University of North Carolina at Charlotte, the Carolinas' fastest-growing university. With over 30,000 students, UNC Charlotte is a critical population to reach and serve. Niner United offers an incredibly comprehensive and dynamic ministry program and presence. A three-person staff, along with a team of 20 student leaders, plan and oversee ministry activities such as worship, Christian formation, outreach and service, and music ministry. They also offer an intensive curriculum in vocational discernment known as the Faith and Leadership Experience funded by the Lilly Endowment, the Young Clergy Initiative, and other organizations and foundations.

Despite the challenges of COVID-19, Niner United has continued to grow and offer life-changing experiences, especially to students. All in-person events, including three weekly worship services, were held outside and followed CDC and NC COVID meeting guidelines. They also provided virtual programming through WebEx, Zoom, YouTube, and IGTV, and connected with students via email, text, Instagram, and GroupMe. This year, Niner United reached 7,056 students, including 2,760 students in the Class of 2024.

Steve Cheyney, Campus Pastor

v. Wesley Foundation at East Market

Wesley Foundation at East Market (WFEM) is the Wesley Foundation to North Carolina A&T State University. The past year for WFEM has been a unique year because of COVID-19, in which they were unable to have in-person events, but they were able to help many students with emergency resources during this time. WFEM continued their partnership with the Good Neighbor Movement by assisting them with the Harbor City Village. WFEM is continuing its relationship with Metropolitan (Greensboro) and developing more relationships with the faculty and staff of NC A&T State University. They have connected with A&T students to offer a couple of outside events, as well as virtual opportunities for connecting to the ministry.

WFEM is developing a new extensive worship leader/musician program to help with training the next generation of worship leaders for local United Methodist churches that they are hoping to start the Fall of 2021, since A&T is scheduled to have in-person events. Additionally, they are looking at a future collaboration with another denomination for a possible ecumenical campus ministry position. Primarily, this has been a year of transitioning, and it is hoped the Fall of 2021 will begin a year of launching.

Diron Chloe, Director

vi. Wesley-Luther at UNC Greensboro

While the first two months of 2020 felt very normal to campus ministry, with weekly meals, Bible studies, worship and service activities much like 2019, the spread of COVID-19 caused a dramatic shift in the nature of UNC Greensboro's ministry in March. UNC Greensboro began to close in-person operations immediately after spring break, with all students who had a safe option returning home. Wesley-Luther assisted with the logistics by distributing about 2,000 moving boxes provided by donors, U-Haul, and the Western North Carolina Conference (WNCC). As this transition began, Wesley-Luther shifted their efforts to prepare to assist with providing food for off-campus students and students who had to remain on campus for their safety. Within a week, the output of the pantry tripled and remained at that level through the summer and fall semesters of 2020. As increasing numbers of students lost jobs or parental financial support, new students constantly needed assistance from the pantry. Commercial refrigeration and additional freezer space were added to allow for an increase in fresh foods, and the fellowship hall at College Place UMC was converted to allow for social distancing and other safety measures. During 2020, the campus ministries pantry distributed 34,845 lbs. of food, 641 lbs. of clothing, 3,017 hot to-go meals, and \$19,425 of other emergency food support. The pantry also expanded to provide basic house wares and cooking items students required but could not afford. None of that would have been possible without the outpouring of support from the WNCC, North Carolina Synod of the Evangelical Lutheran Church in America, local churches, the UNC Greensboro community, and other Greensboro community members.

While attempting to meet the basic needs of struggling students, programming needed to transition to online as all on-campus student group activities were prohibited on campus for the remaining months of 2020. Sunday night worship immediately transitioned to online, while Bible study, a weekly game night, and a new prayer group were offered via ZOOM. Creative and dedicated student leaders found new ways to create community online to support each other, study and reflect on scripture, and show the love of Christ to their fellow Spartans.

Since their creation as a Wesley Foundation in 1930, they have strived to love, serve, and provide a Christ-centered community for students and staff at UNC Greensboro. As 2021 continues, campus operations are still altered, and food pantry usage continues to break records. Wesley-Luther is proud to serve UNC Greensboro students on behalf of the WNCC, and create disciples of Christ for the transformation of their community and world.

Andrew Mails, Director

vii. Wesley Foundation at Western Carolina University

The Wesley Foundation at Western Carolina University is grateful for all of the support it received from the Western North Carolina Conference, the Smoky Mountain District, local churches, its board of directors, and all their friends and alumni. This academic year the ministry helped college students connect with each other and the world around them in many creative and new ways. Students spent time with each other daily at the ministry and at Cullowhee United Methodist church. They participated in thousands of hours of service work over the year, including splitting and delivering over 100 loads of firewood to local residents, and delivering meals weekly via the Department on Aging Meals on Wheels program. New for students this year was a 10-week cooking class, helping at the local food pantry, and roadside litter removal with a local veterans group. Unfortunately, students were not able to hold the 12th annual Wesley Foundation Haunted House in October 2020.

Each week during the school year the student worship team and Wesley staff plan and hold worship for college students. This year worship has been a combination of virtual and limited in-person worship. Wesley staff helped college students learn how to plan and give a sermon almost every week of the school year. They are hoping to be able to begin to provide opportunities again in the fall worship, fellowship, and study with Cullowhee UMC members.

Two years ago, Wesley staff started planning their next trip for the Holy Land in December 2020. It was postponed until December 2021. As is always the case with constant turnover, the staff plan to maintain focus on in-depth student leader development, board development and student involvement, increased intentional student outreach, and student worship leadership training. All of this would not be possible without the generous grant from the WNCC, the Smoky Mountain District, friends and alumni of the Wesley Foundation, and their own fundraising efforts.

Jay Hinton, Director

viii. Winston-Salem Wesley Foundation

Despite a year of following COVID-19 protocols for the different institutions included in Winston-Salem Wesley, students are still alive for Jesus Christ and as active as they can be. While Salem College opted to have completely virtual classes for the entire 2020-2021 academic year, UNC School of the Arts and Wake Forest University were in-person with a strong mixture of virtual and in the classroom classes. Zoom weariness is definitely a "thing," but the Wesley officers have gamely met each week of this academic year through Zoom meetings; students worked to produce the large group virtually (piecing together student introductions and closings, the worship team's music, and the campus minister's message) each week. Students also kept leading the first-year and older classes' Bible studies. Although much harder because of limited access to the Wesley office on the campus of Wake Forest University, the campus minister has kept up his mentoring appointments with students as well. The Spring 2021 semester has been marked by more in-person meetings; worship services are in-person for the rest of the semester. It is fully expected that all three campuses will meet in person for the next academic year.

The current campus minister, Larry Jones, is retiring from active service (and thus this position) as of August 1.

As always, the Winston-Salem Wesley Foundation would like to thank the churches of the conference for their continuing support of campus ministry in the WNCC. For the Winston-Salem Wesley Foundation, the financial support received through the conference provides over 60 percent of the income needed to continue this ministry. Continued prayers and financial support are greatly appreciated.

Larry Jones, Campus Minister and Director

b. Proposed Campus Ministry Boards

(Petition 6) *Approved June 12, 2021*

Appalachian Wesley Foundation

Class of 2022: John Cope (West Jefferson UMC), Marshall Boyer (West Jefferson UMC), Katherine Christie (FaithBridge UMC, alumna)

Class of 2023: Wes Austin (Deerfield UMC, pastor), Dodie Glowa (Boone UMC), Fred Fonville (Boone UMC)

Class of 2024: Rachael Gossett (alumna), Aaron Prillaman (alumnus), Ben Caviness (alumnus)

Student Members: Garrett Hoyt, Zach Green, Katie Stevens

Pastor of Local United Methodist Church: Tracy Love (Mount Hermon UMC, Cedar Valley UMC, pastor)

Ex officio: Lory Beth Huffman (Appalachian District Superintendent), Kyle Sigmon (FaithBridge associate pastor)

Campus Minister: Juston Smith

Asheville Wesley Foundation

Class of 2021: Spencer Daniel (Student Intern) Charlie Smith, (Student Intern) Maggie Pasour, (Student Intern)

Class of 2022: John McCullough (Treasurer)

Class of 2023: Ashley Crowder Stanley, (Chairperson), John Smith, Lindsay Rosson

Ex officio: Mark Ralls (Blue Ridge District Superintendent)

Campus Minister: Jeff McCumber

Common Ground at Lees-McRae College

Susan Staton (Chairperson), Rebecca Bolick (Secretary), Jana Greer, Vicki Lott, Jim Hart (Chaplain), Neil Hartley, Michelle Scott, Gina Phenneger (Finance Treasurer)

Campus Minister: Ted Henry

Niner United at UNC Charlotte

Ian Binns, Anne Brown, Jesse Caldwell, Olanda Carr, Sandra Cline, Beth Hardin, Mike Hoffman, Lyn Holt, Sonya MacAuley-Allen, Trey O'Quinn (Chairperson), John Richards, Taylor Simmons, Ethan Smith, Beth Whitaker

Ex officio: Cailee Franklin, Ben Rogers, Stephen Cheyney (Campus Pastor)

Wesley Foundation at East Market (North Carolina A&T State University)

William Waddell (Chair), John Henry (Secretary), Dottie Troxler (Treasurer), Lauren Cunningham, Brandon Wrencher, Drew McIntyre
A&T Graduate Members: Jaala Harrison, Jovan Lawless

Ex Officio: Beverly Copley (Northern Piedmont District Superintendent)

Director of the Campus Ministries: Diron Chloe (Campus Minister)

Wesley Luther at UNC Greensboro

Jessica Gregory (College Place UMC), James Esterline (Centenary UMC), Jill Alventosa-Brown (West Market UMC, Council on Campus Ministry), Tom Herin (Retired), Jay Hilbinger (First Lutheran Church), Don McCrickard (Christ UMC), Carolyn Miller (Trinity Lutheran Church), Catherine Sevier (West Market UMC), William Parish (St. Timothy UMC, Director Elliott University Center), Paul Freeman (Mt. Pleasant UMC) Mark Smith (Hinshaw UMC)

Students: Kellie Thomas, Beth Hall

Ex Officio: Beverly Copley (Northern Piedmont District Superintendent), Andrew Mails (Director of the Wesley-Luther Campus Ministries), Emily Saine (Associate Director of Wesley-Luther Campus Ministries)

Wesley Foundation at Western Carolina University

Class of 2021: Ryan Pless, Sarah Speed (Secretary), Eric Sink, Callie Moore

Class of 2022: Liz Davis, (Chair) Jay Ruebel (Vice Chair)

Class of 2023: Mike Poston (Financial Secretary), Nathan Borchelt, Sam McCarson

Students: Savannah White, Adam Mottershead, Zack Georgopoulos, Reagan Tomlinson

Ex-Officio: Jae Lee (Smoky Mountain District Superintendent), David Reeves (Senior Pastor at Cullowhee UMC), Jay Hinton (Director of the Wesley Foundation at WCU), Hannah Van Hooser (Associate Director), Scarlette Pless (Associate Director), Rachel Gibby, (Ministry Intern)

Winston-Salem Wesley Foundation

Roger Echols (Chairperson), Christy Buchanan, Elinor Starling, Steve Felts, Jonathan Philpot, Nicklaus Ashburn, Ryan Angi, Zechariah Kearns, Lamar Parker, Sara Miller, Josh Walls, Meredith Menius, Annamae Giles

Ex Officio: Sam Moore (Yadkin Valley District Superintendent), Larry Jones (Director of the Campus Ministries)

c. Proposed Appalachian Wesley Foundation By-Laws and Articles of Incorporation

(Petition 7) Approved June 12, 2021

The following items have been approved by the Appalachian Wesley Foundation Board, the General Council on Finance and Administration, and the North Carolina Secretary of State; for more information, see the report on page 44.

By-Laws of THE APPALACHIAN WESLEY FOUNDATION, INC.

ARTICLE I – NAME

This institution shall be called the Appalachian Wesley Foundation, Inc.

ARTICLE II – PURPOSE

The purpose of the Appalachian Wesley Foundation shall be to establish and maintain a United Methodist ministry to the total campus community. The Appalachian Wesley Foundation is organized exclusively for charitable and religious purposes, including, for such purposes, the making of distributions to organizations that qualify as exempt organizations under section 501(c)(3) of the Internal Revenue Code, or the corresponding secant section of any future **federal** tax code.

ARTICLE III – MISSION

Our mission is to make disciples of Jesus Christ for the transformation of the world through campus ministry.

ARTICLE IV – THE PROCESS FOR CARRYING OUT OUR MISSION

We make disciples as we:

- proclaim the Gospel, seek, welcome and gather persons into the Body of Christ.
- lead persons to commit their lives to God through baptism by water and the spirit and profession of faith in Jesus Christ;
- nurture persons in Christian living through worship, the sacraments, spiritual disciplines, and other means of grace;
- send persons into the world to live lovingly and justly as servants of Christ by healing the sick, feeding the hungry, caring for the stranger, freeing the oppressed, being and becoming a compassionate, caring presence, and working to develop social structures that are consistent with the Gospel; and
- continue the mission of seeking, welcoming and gathering persons into the community of the Body of Christ

ARTICLE V – AUTHORITY AND RELATIONSHIPS

Section 1. Authority.

By definition of *The Book of Discipline of the United Methodist Church*, a Wesley Foundation is the organized educational ministry through which the United Methodist Church makes a unified approach to the tax-supported or independent college or university. These By-Laws shall take precedence over all constitutions, by-laws, policies, and/or regulations adopted by any group working in, or related to, or associated with the Appalachian Wesley Foundation subject only to prior authority vested in the Western North Carolina Annual Conference, and subject in regard to employed personnel, who may be effective ministerial members of an annual conference, to prior obligations inherent in the Methodist appointive system.

Section 2. Relationships.

a. To the United Methodist Church.

The Appalachian Wesley Foundation is related to the total United Methodist Church through the Council on Campus Ministry of the Western North Carolina Conference.

b. To the Western North Carolina Conference.

In furtherance of its exempt purposes within the meaning of section 501(c)(3) of the Internal Revenue Code, the organization is organized and operated exclusively for the benefit of, to perform the functions of, or to carry out the purposes of the Western North Carolina Conference of The United Methodist Church.

b.c. To the local churches.

It is related to United Methodist churches in its vicinity through the Board of Directors.

c.d. To the university.

It is related to the University as a recognized religious club and through the club's faculty advisor.

Section 3. Prohibitions and Limitations Clause.

a. No part of the net earnings of the organization shall inure to the benefit of, or be distributable to its members, trustees, officers, or other private persons, except that the organization shall be authorized and empowered to pay reasonable compensation for services rendered and to make payments and distributions in furtherance of the exempt purposes of the organization. No substantial part of the activities of the organization shall be the carrying on of propaganda, or otherwise attempting to influence legislation, and the organization shall not participate in, or intervene in (including the publishing or distribution of statements) any political campaign on behalf of or in opposition to any candidate for public office. Notwithstanding any other provision herein, this organization shall not, except to an insubstantial degree, engage in any activities or exercise any powers that are not in furtherance of the purposes of this organization.

ARTICLE VI – LOCATION, PROPERTY AND RECORDS

Section 1. Location and Offices.

The Appalachian Wesley Foundation is housed at 461 Howard Street, Boone, North Carolina 28607. The principal office of the corporation in the State of North Carolina shall be located in the city of Boone, County of Watauga. The corporation shall have and continuously maintain in the State of North Carolina a registered office, and a registered agent whose office is identical with such registered office and may be, but need not be, identical with the principal office in the State of North Carolina, and the address may be changed from time to time by the Board of Directors.

Section 2. Property Arrangements.

This property is held by the Board of Directors of Appalachian Wesley Foundation, Inc. in accordance with the laws of the State of North Carolina and The United Methodist Church. If for any reason the corporation shall be abandoned, discontinued or cease to exist as a legal entity and its charter shall expire or be terminated, title to all its property, both real and personal, shall be vested in and be the property of the Western North Carolina Annual Conference of The United Methodist Church, pursuant to the Discipline of the United Methodist Church.

a. Dissolution Clause.

Upon the dissolution of the organization, all assets of the organization remaining after all liabilities and obligations of the organization have been paid, satisfied and discharged, will be transferred, conveyed, and distributed to the Western North Carolina Conference of The United Methodist Church.

If on the date of such proposed distribution, the Western North Carolina Conference of The United Methodist Church is no longer in existence or does not qualify for exempt status under §501(c)(3) of the Internal Revenue Code, or the corresponding section of any future federal tax code, the assets of the organization shall be transferred, conveyed, and distributed to the United Methodist entity (the "Successor Organization") entitled under *The Book of Discipline of The United Methodist Church*, or by other General Conference, Jurisdictional Conference, Annual Conference, or District action, to receive the assets of the Western North Carolina Conference of The United Methodist Church upon its dissolution.

If pursuant to the preceding paragraphs, the organization's assets are to be distributed to the Successor Organization, but on the date of the proposed distribution, the Successor Organization is no longer in existence or does not qualify for exempt status under §501(c)(3) of the Internal Revenue Code, or the corresponding section of any future federal tax code, the assets of the organization shall be transferred, conveyed, and distributed to such other United Methodist related organization(s) as may be specified in, or provided for, under a Plan of Distribution adopted by this organization; provided, however, that in any event, each such distributee organization shall be exempt under the provisions of §501(c)(3) of the Internal Revenue Code, or the corresponding section of any future federal tax code.

Section 3. Books and Records.

The corporation shall keep correct and complete books and records of account and shall also keep minutes of the proceedings of its members, Board of Directors, and committees having any of the authority of the Board of Directors, and shall keep at the registered or principal office a record giving the names and addresses of the members entitled to vote. All books and records of the corporation may be inspected by any board member or member's agent or attorney for any proper purpose at any reasonable time.

ARTICLE VII - MEMBERS

The corporation shall have no members.

ARTICLE VIII - WESLEY FOUNDATION BOARD OF DIRECTORSSection 1. General Powers.

The affairs of the corporation shall be managed by its Board of Directors. Directors need not be residents of the State of North Carolina.

Section 2. Area of Responsibility.

The Wesley Foundation Board of Directors shall be responsible for the direction and administration of the Foundation in accordance with policies and standards established by the WNCC Council on Campus Ministry, as provided by *The Book of Discipline*. It shall initiate planning, receive reports, recommend objectives and goals, recommend policy, and recommend programs. It shall evaluate the existing Campus Ministry programs and make recommendations to the Western North Carolina Annual Conference and/or the Council on Higher Education Ministries. It shall make recommendation regarding employment (appointment of), evaluation, and financial support of Campus Minister(s) and other staff. It shall have the authority to purchase and/or sale of all real property at the disposal of the Campus Ministry program in accordance to Article VI section 2 of these by-laws. It shall, after studying needs and planning needed ministries, recommend, adopt, and/or amend an annual budget with amount of support requested from the Annual Conference. It shall review and oversee the administration of finances of the Campus Ministry including the provision for an annual financial review to be submitted to the appropriate entity within the Annual Conference. It shall nominate to the Annual Conference persons for election as members of the Board as provided for in these by-laws. It shall provide annually for the election of officers and standing committees of the Board as specified in these by-laws. It shall receive annually a report from the Campus Minister and shall forward this report to the Council on Higher Education Ministries.

Section 3. Board Member Expectations:

In order for our Board to effectively operate with continuity and consistency as we support the purpose of the Appalachian Wesley Foundation and enable it to carry out its mission, we, as members of the Board, will uphold these five expectations as a part of a shared covenant:

PRESENCE: Faithfully attend all Board meetings, which is normally six meetings a board term year. Two absences from Board meetings in a given board term year is assumed to be your notice of resignation.

PREPARATION: Be informed about the Board's mission, vision, strategic plan, responsibilities and policies.

Review previous Board meeting minutes and supporting materials prior to board and committee meetings.

GIFTS: Each Board member will support our mission and ministry by making a personal financial contribution each year. Board members are encouraged to make a monthly pledge that is prayerful, faithful, and sacrificial.

SERVICE: Each member will offer any unique gifts, abilities, skills, and/or expertise on behalf of our campus ministry, as appropriate. Each member will also actively serve on at least one Standing Committee and make at least one visit to a campus ministry event or program each semester.

ADVOCACY: Be familiar with all the ministries of the Appalachian Wesley Foundation and inform others about the work of our campus ministry, especially within our local churches. Actively connect students from your local church, district, and other relational networks to our campus ministry.

Section 4. Membership.

The membership of the Board of Directors shall consist of the following:

- a. The District Superintendent of the Appalachian District.
- b. The Campus Minister / Executive Director.
- c. One Pastor of a local United Methodist church.
- d. Three student members who have been active at the Wesley Foundation for at least one year. One of those students will be the Servant Ministry Leader of the Servant Leadership Team
- e. At least six, but no more than nine non-student members who are active laypersons from area United Methodist churches. One of these laypersons should be a Wesley alumni.
- f. One or two university faculty/staff representatives.

Section 5. Election, Classes, Terms and Vacancies.

- a. Election
All incoming board members must be approved by majority vote of the Board and by official action of the Western North Carolina Conference or the WNCC Council on Campus Ministry. **At all times, at least sixty percent (60%) of the members of the organization's Board of Directors must be elected by the Western North Carolina Annual Conference, an organization required to act in accordance with *The Book of Discipline of The United Methodist Church*.**
- b. Non-Student Member Classes
The non-student elected members of the Board shall be set up in appropriate classes so that one-third of the terms expires each year, each having a term of three years. Elected members may succeed themselves, but shall not serve more than six years in any seven year period. The District Superintendent and the Campus Minister / Executive Director will serve on the board continuously due to their positions, and will not rotate off or be put in a class.
- c. Student Member Classes
The student elected members of the Board shall serve for one year terms and may serve up to three terms.
- d. Beginning of Term
Terms for Board members and officers shall begin July 1.
- e. Vacancies
Any vacancy in membership or office because of death, resignation, removal, disqualification or otherwise, may be filled by the Board of the unexpired portion of the term from the members of the Board.

Section 6. Board Officers and The Executive Committee.

- a. Officers and Responsibilities
The officers of the corporation shall be a Chairperson, a Vice-Chairperson, (or two Co-Chairpersons), a Secretary, a Treasurer, and such other officers as may be elected in accordance with the provisions of this Article. All officers of the Board shall be elected annually by the Board upon nomination by the Committee on Connections.
 - (1) Chairperson
The Chairperson shall serve as chairperson of the Board of Directors and preside at all meetings at which he or she is present. The Chairperson shall also coauthor Board agendas with the Campus Minister, appoint and assist committees, appoint a search committee for a new Campus Minister, maintain organizational integrity, forge a link between the campus ministry's constituents and the Board, and support the Campus Minister. The Chairperson may sign, with the Secretary or any other proper officer or the corporation authorized by the Board of Directors, any deeds, mortgages, bonds, contracts, except in cases where the signing and execution thereof shall be expressly delegated by the Board of Directors or by these by-laws to some to the officer of agent of the corporation.
 - (2) Vice-Chairperson
In the absence of or in the event of the Chairperson's inability or refusal to act, the Vice-Chairperson shall perform the duties of the Chairperson and when so acting, shall have all the powers of the parliamentarian for the Board of Directors.
 - (3) Treasurer
The Treasurer shall give general financial oversight to the corporation and work with the staff person in charge of the daily finances. The Treasurer shall also maintain financial integrity, coauthor Board financial reports with the staff, ensure that incoming revenues and outgoing payments are handled and recorded appropriately, and insure a regular annual audit or financial review is conducted by an independent external party. The Treasurer shall serve as the chair of the Finance Committee.
 - (4) Secretary
The Secretary shall ensure that all Board related documents, including all Board meeting minutes, are accurate and prepared in a timely manner according to the provisions of these bylaws.
- b. Executive Committee.
The officers of the board and the Campus Minister shall constitute the Executive Committee. The Executive Committee shall have all the authority of the Board of Directors and may exercise the powers of the Board during periods between the meetings of the Board with the following exceptions:
 - (1) It cannot approve the dissolution, merger, or consolidation of the corporation;
 - (2) It cannot fill vacancies on the Board;
 - (3) It cannot amend or repeal these by-laws;
 - (4) It cannot sell and/or purchase any real property;
 - (5) It cannot make any changes to compensation of staff.
 - (6) It cannot make any changes to our annual budget.
 The Executive Committee shall also handle any business that may have been delegated to it by the Board.

Section 7. Meetings.

- a. Frequency.
The Board shall meet at least quarterly.
- b. Notification.
The members shall be notified of each meeting of the Board by notice from the United Methodist Campus Minister or the Chairperson ten days before the meeting. Emergency Board meetings may be called by the Campus Minister or the Chairperson to address items of importance to the Board which are so urgent that giving ten days advance notice to members would hinder the Board in the performance of its responsibilities or cause (or exacerbate) harm to the Appalachian Wesley Foundation or its mission. We will also notify the chairperson of the WNCC Council on Campus Ministry and other Council liaisons assigned to the Appalachian Wesley Foundation.
- c. Quorum.
A majority of the current membership of the Board shall constitute a quorum after due notification of the meeting.
- d. Manner of Acting
The act of majority of the directors present at a meeting at which quorum is present shall be the act of the Board of Directors, unless the act of a greater number is required by these by-laws.

- e. **Voting Privileges**
All elected members of the Board have the privilege to vote on all matters with one exception being that the Campus Minister is not allowed to vote on personnel matters directly concerning the Campus Minister's position, which in such case the Campus Minister may be asked to leave the room so the Board may properly deliberate.
- f. **Minutes**
Announcements, reports, deliberations and decisions made by the Board shall be recorded in written minutes and approved at the next meeting following necessary amendments and corrections. This shall be conducted by the Secretary of the Board.
- g. **Informal Action by Directors**
Action taken by the Directors or members of a committee of the Board of Directors without a formal meeting is nevertheless Board or committee actions provided the following conditions are met:
 - (1) The Board, Executive Committee, Standing Committees or Ad Hoc Committee has authority to make such a decision.
 - (2) Written consent or consent by electronic media (email, fax, etc.) to the action in question is given by all the Directors or members of the committee.
 - (3) The decision does not involve the expenditure of Wesley funds outside of the usual course of business, unless clearly and previously authorized by the Board during one of its regular, special or emergency meetings.
 - (4) The decision, if made, is reported at that body's next regular meeting and made part of the minutes.
- h. **Attendance by Telephone and Video Meetings**
Any one or more Directors or members of a committee may participate in a meeting of the Board or committee by means of a conference telephone or similar communications device which allows all persons participating in the meeting to hear and/or see each other, and such participation in the meeting shall be deemed presence in person at such meeting.

Section 8. Standing Committees.

In order for the Board to fulfill its responsibilities, there may be organized the following standing committees nominated annually and elected by Board. Board membership for committee members is not required.

- a. **Executive Committee**
Board Chair (or co-chair), Board Vice-Chair (or co-chair), Secretary, Treasurer, and the Campus Minister shall be members of this committee (see Section 6.b for responsibilities).
- b. **Governance committee**
This committee recruits new members, conducts orientation, produces board materials, and evaluates the performance of the board itself. It shall have a minimum of 4 and no more than 7 members with the Campus Minister as one of the members.
- c. **Internal affairs committee**
This group handles all internal and operational issues related to finance, investments, capital acquisitions, human resources and facilities. It shall have a minimum of 4 and no more than 7 members with the Campus Minister as one of the members, but the Campus Minister shall not have a vote on personnel matters related the her or his position.
- d. **External affairs committee**
This committee handles all external issues — including fundraising, public relations, publications and marketing. It shall have a minimum of 4 and no more than 7 members with the Campus Minister as one of the members.

Section 9. Ad Hoc Committees

The Board of Directors shall have the authority to create any Ad Hoc Committees to deal with special issues or projects of the Board. Members and chairpersons of Ad Hoc Committees shall be recommended by the Connections Committee and approved by the Board. Ad Hoc Committees shall disband after completion of their appointed duties or by action of the Board.

Section 10. Financial Procedures.

Enabling statements are provided in Article VIII of these By-Laws.

ARTICLE IX - CONTRACTS, CHECKS, DEPOSITS, AND FUNDS

Section 1. Contracts.

The Board of Directors may authorize any officer or officers, agent, or agents of the corporation, in addition to the officers so authorized by these by-laws to enter into any contract or execute and deliver any instrument in the name of and on behalf of the corporation, and such authority may be general or confined to specific instances.

Section 2. Checks, Drafts, Etc.

All checks, drafts, or orders for the payment of money notes or other evidences of indebtedness issued in the name of the corporation, shall be signed by such officer or officers, agent or agents of the corporation in such manner as shall from time to time be determined by resolution of the Board of Directors. In the absence of such determination by the Board of Directors, such instruments shall be signed by the Treasurer.

Section 3. Deposits.

All funds of the corporation shall be deposited from time to time to the credit of the corporation in such banks, trust companies or other depositories as the Board of Directors may select.

Section 4. Gifts.

The Board of Directors may accept on behalf of the corporation any contribution, gift, bequest, or device for the general purposes or for any special purpose of the corporation.

Section 5. Bonding.

The Treasurer shall be bonded with a reliable company, as specified by *The Book of Discipline of The United Methodist Church*.

Section 6. Non-Profit Status.

The organization is not operated for profit and not profit shall inure to the benefit of any individual connected with the organization except in consideration for services rendered.

ARTICLE X - PROFESSIONAL STAFFSection 1. United Methodist Campus Minister or Wesley Foundation Director.

A United Methodist Campus Minister or Wesley Foundation Director shall be employed by the Board. The Campus Minister or Director shall have authority to conduct the daily affairs of the Wesley Foundation, oversee the use of its facility, and supervise all employees, interns, and student leaders.

Section 2. Other Staff.

The Board may employ other personnel as in its judgment are needed for the furtherance of the Foundation's program.

ARTICLE XI – SERVANT LEADERSHIP TEAMSection 1. Area of Responsibility.

The Servant Leadership Team, in conjunction with the Foundation's professional staff, shall be responsible for the formulation and carrying out of the Foundation's program for the university community.

Section 2. Membership.

The membership of the Servant Leadership Team shall include the United Methodist Campus Minister or the Director of the Foundation and such other members of the university community as are designated by the Team. There shall be a minimum of five members.

Section 3. Procedures.

The Servant Ministry Team shall determine its procedures.

ARTICLE XII - FISCAL YEAR

The fiscal year of the corporation shall begin on the first day of January and end on the last day of December in each year.

ARTICLE XIII - SEAL

The Board of Directors shall provide a corporate seal which shall be in the form of a circle and shall have inscribed thereon the name of the corporation and the words "Corporate Seal, November 12, 1970 The Appalachian Wesley Foundation, Inc."

ARTICLE XIV - WAIVER OF NOTICE

Whenever any notice is required to be given under provisions of the North Carolina Non-Profit Corporate Act or under the provisions of the articles of incorporation or the by-laws of the corporation, a waiver thereof in writing signed by the person or persons entitled to such notice, whether before or after the time stated therein, shall be deemed equivalent to the giving of such notices.

ARTICLE XV - RATIFICATION OF BY-LAWS

These By-Laws shall become provisionally operative when approved by two-thirds of the members of the Foundation Board of Directors, and shall become finally operative when approved by the Western North Carolina Conference Council on Higher Education and ratified by the Western North Carolina Conference.

ARTICLE XVI - PROCEDURE FOR AMENDMENT

These By-Laws may be amended provisionally by a two-thirds vote of the Board after thirty days notice of the proposed amendment, such action not to become final until approved by the Western North Carolina Conference Council on Higher Education and ratified by the Western North Carolina Conference.

ARTICLE XVII – ANTI-AMENDMENT CLAUSE

Any amendments to the following provisions shall require the approval of the Western North Carolina Annual Conference:

Article II: Purpose Clause.

Article V, Section 3, a: Prohibitions and Limitations Clause.

Article V, Section 2, a., b., c., d: Related Category I Organization Clause.

Article VI, Section 2, a: Dissolution.

Article VIII, Section 5, a: Elections of Board, and

Article XVII: Anti-Amendment Clause.

By-Laws Amended by two-thirds vote of the Board on January 24, 2021

By-Laws Amended by two-thirds vote of the Board on May 30, 2019

By-Laws Amended by two-thirds vote of the Board on April 26, 2015

By-Laws Ratified by two-thirds vote on February 18, 2007

Approved by vote of the Western North Carolina Annual Conference of the UMC June 2007

155038

FILED
Nov 2 10 07 AM 1970
TAD EURE
SECRETARY OF STATE
NORTH CAROLINA

ARTICLES OF INCORPORATION

OF

APPALACHIAN WESLEY FOUNDATION, INC.

We, the undersigned natural persons of the age of twenty-one years or more, do hereby associate ourselves into a business corporation under the laws of the State of North Carolina, as contained in Chapter 55-A of the General Statutes of North Carolina, entitled "Non-Profit Corporation Act," and the several amendments thereto, and to that end do hereby set forth:

- 1. The name of the Corporation is Appalachian Wesley Foundation, Inc.
- 2. The period of duration of the corporation shall be perpetual.
- 3. The purpose or purposes for which this corporation is formed are:

~~To foster a better relationship between the Methodist Church and the students of Appalachian State University in Boone, North Carolina; to acquire and to hold or lease real estate and such items of personal property which may be incidental to or reasonably necessary to carry on the business for which this corporation is formed.~~

The purpose of the Appalachian Wesley Foundation shall be to establish and maintain a United Methodist ministry to the total campus community. The Appalachian Wesley Foundation is organized exclusively for charitable and religious purposes, including, for such purposes, the making of distributions to organizations that qualify as exempt organizations under section 501(c)(3) of the Internal Revenue Code, or the corresponding section of any future federal tax code.

4. The membership of the corporation may be as follows: The membership of the corporation shall be the members of the Boone United Methodist Church, including the Trustees, Official Board, and students of Appalachian State University and any person who is interested in the furthering of the provisions for which Appalachian Wesley Foundation, Inc. is formed. There shall be no class or classes of members.

5. The address of the initial registered office of the Corporation is 339-A East King Street, Watauga County, Boone, North Carolina, and the name of the initial registered agent at such address is Manuel Wortman.

6. The number of directors of the corporation may be fixed by the by-laws but shall not be less than three (3).

The number of directors constituting the initial Board of Directors shall be three (3), and the names and addresses of the persons who are to serve as directors until the first meeting of shareholders or until their successors are elected and qualified are:

Paul J. Smith	Route 1	Boone, N. C.
Manuel Wortman	339-A East King St.	Boone, N. C.
John O. Fish	Farthing Street	Boone, N. C.

~~7. The name and address of the incorporator is:~~

~~Paul J. Smith Route 1 Boone, N. C.~~

IN TESTIMONY WHEREOF, I have hereunto set my hand, this, the 11 day of November, 1970.

Paul J. Smith
Paul J. Smith

WESTERN NORTH CAROLINA CONFERENCE

7. Any Appalachian Wesley Foundation, Inc. Bylaw amendments to the following provisions shall require the approval of the Western North Carolina Annual Conference:

Article III: Purpose Clause, and

Article XVII: Anti-Amendment Clause.

8. The name and address of the incorporator is:

Paul J. Smith Route 1 Boone, N. C.

IN TESTIMONY WHEREOF, I have hereunto set my hand, this, the 11th day
of November, 1970.



Paul J. Smith

STATE OF NORTH CAROLINA

COUNTY OF WATAUGA

THIS IS TO CERTIFY that on this 11th day of November, 1970,
before me, a Notary Public, personally appeared Paul J. Smith, who, I am satisfied, is the person named in and who executed the foregoing Articles of Incorporation of Appalachian Wesley Foundation, Inc., and I having first made known to him the contents thereof, he did acknowledge that he signed, sealed and delivered the same as his voluntary act and deed, for the uses and purposes therein expressed.

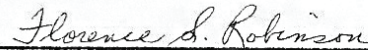
IN TESTIMONY WHEREOF, I have hereunto set my hand and affixed my notarial seal, this the 11th day of November, 1970.

Notary Public

My commission expires: 2-16-75

5. JUSTICE AND RECONCILIATION TEAM

The Western North Carolina Conference J&R Team is fully engaged in the ministry of Jesus Christ, in order to make Christian Disciples for the transformation of the world. Their ministry impacts many areas of the Western NC Conference, and varied communities throughout western North Carolina. They are organized for mission and ministry within a framework of 11 key areas:

- Social justice - Church and Society
- Environmental creation care - Earthkeepers
- Peace with justice
- Matters of religion and race (CORR)
- Commission on the Status and Role of Women (COSROW)
- North Carolina Council of Churches (NCCOC)
- Christian Unity and Interreligious Relationships (CUIR)
- Native American ethnic caucus Ministries
- African-American Ministries
- Hispanic/Latino American Ministries
- Asian-American Ministries

Though COVID-19 put many aspects of their ministry on pause, the J&R Team did not stop. Team members have been hard at work envisioning and planning for mission and ministry. In addition, the J&R Team has sought collaborative partnerships with the United Methodist Women Social Action Emphasis, United Methodist Youth, Board of Ordained Ministry, and the Board of Laity. As vaccines gain wider distribution and the country leans into a new normal, they will reactivate ministries and missions that have been gestating during the lockdown. The Conference Leadership Team has formed a unique bond that has cast a vision of heaven on earth. However, there is a great deal of work ahead. Leaning into that vision will provide challenge and require a radical shifting of culture. Such shifts can be frightening, but by affirming the loving grace of God, the redemptive presence of Jesus Christ, and the healing power of the Holy Spirit, God is continually offering opportunities to witness the power of Jesus Christ through the forged relationships both within the WNCC and throughout the world.

With their vision, "Empowered by Christ," the J&R Team exists to repair that which has been broken. Their mission is to listen, evaluate, initiate, advocate, train, educate, offer grants, and celebrate through acts of God's love, so the whole church reflects

the diversity of each community, with an intentional effort to include all constituencies with respect and equity, while also being inclusive of the work of environmental and social concerns. Their core values are to practice genuine listening and mindfulness, to encourage others to lean into discomfort, to serve as a catalyst for equity in change by compassionate acts, and to practice inclusive language with humility and discipline, speaking and receiving wholeness through Christ. The near-term objective/top-level goal of the J&R Team is to work to build a voice, influence, access, resources, and spirit among caucuses and conveners so that the WNCC will reflect the diverse body of Christ.

Committee on Native American Ministries: Convener, Rev. Joel Locklear. Like many organizations within The United Methodist Church, hands-on ministry was nearly impossible throughout 2020. Pre-COVID-19, the committee planned and held a conference workshop at Triad Native American UMC, Greensboro, NC. With the theme “Honoring Our Children in the Circle of Life,” the workshop focused on combating bullying, domestic violence, and suicide, all prevalent in the Native American community. The goal was to reverse the cycle of pain through conversation and action. Calvetta Watlington, a tribal citizen of the Occaneechi Band of Saponi Nation, was the workshop leader. Freeman Owle, who recently served as Elder-in-Residence at Western Carolina University, who is also a traditional storyteller of Cherokee culture and history, led the group in arts and crafts. New tables were recently installed in the Native American room at the Lake Junaluska Bethea Welcome Center. Connie Locklear, Director of the Southeastern Jurisdiction Association of Native American Ministries (SEJANAM), shared that a Waynesville artist used wood from a maple tree from the golf course at Lake Junaluska. Sixteen matching chairs from this tree are the next project for this room. The committee looks forward to more in-person ministry in late 2021 and 2022.

African American Ministries: Convener Rev. Ronnie Roseboro continues to move forward with the vision of strengthening the Black churches in the conference through leadership development, revitalization and Christian/spiritual formation. The mission is to use resources to train clergy and laity in the African-American context of what it means to be a vital church in the community and world, to make disciples for the transformation of the world. African-American Ministries continues to focus on strengthening the Black church as a way of creating disciples for the transformation of local communities and the world. Throughout the pandemic, this body has been engaged in dreaming for the Black church. This effort has identified ways in which African-American Ministries can partner with the WNCC to increase God’s territory and nurture new disciples in underserved communities.

Hispanic-Latino Ministries: Convener Rev. Susan Suarez-Webster continued to lead this caucus, along with chairperson Pilar Perez. Regular meetings are held throughout the year to include worship and fellowship. The vision is that of a united and diverse community that experiences God’s transformation through embracing neighbors. Values are mutuality, commitment, love, hope, and empowerment with the mission being to make disciples of Jesus Christ for the transformation of the world.

Asian-American Ministries: May Vang continues as convener. The regularly scheduled meetings include clergy and laity, Koreans, Hmong, Cambodians, African-Americans and Caucasians. The vision is to become a community that sees all the people, and a near-term objective is to have a more vital presence in the WNCC by “Bridging, Building and Becoming,” with specific strategies for each component of the goals. First Hmong UMC youth attended Ca Sab National Youth Summer Camp in Missouri with the theme “Worthy.” They were able to attend various workshops to help them grow spiritually, learning about creation, the fall, redemption, and restoration. They participated in encouragement groups with deeper focus on the theme and prayer, praise, and worship, with energy and enthusiasm along with fellow youth from across the nation.

Commission on the Status and Role of Women (COSROW): Led by Nancy Wilson. Their mission: to work alongside the General Commission on the Status and Role of Women advocating for full participation in the total life of The United Methodist Church by helping the church to recognize every person – clergy and lay, women and men, adults and children – as full and equal parts of God’s human family. It is anticipated that a fully engaged and empowered membership is vital to The United Methodist Church’s mission to “Follow Jesus, Make Disciples, Transform the World.”

Commission on Religion and Race: Convener Rev. Tamara Ingram. The commission organized the planning team for the 2020 WNCC Martin Luther King Jr. Commemoration. This event was co-sponsored with Black Methodists for Church Renewal (BMCR), and the coordinator of that caucus is the Rev. Charlie Rivens. The commission will continue its work of diversity monitoring so that the WNCC may have an accurate understanding of the vision of God’s Kingdom projected to the world. The goal is to ensure that their words and actions are in alignment with the call of Jesus Christ.

Monitoring efforts have revealed only modest changes have been noted over the years. With respect to racial/ethnic background, participants have consistently been 78%-80% white. Black participation actually declined from 21% to 16% with the difference being an inclusion of Asian and Hispanic/Latino participants. The lay/clergy ratio has shifted toward clergy with an average of 43% laity and 57% clergy. Youth and young adult participation has improved, going from 0% for both in 2016 to 2% and 33% in 2018, with corresponding declines in mature and older adult participants. Unfortunately, there was only one physically challenged participant in all the years for which data exists.

As the team studies this data, it wants to encourage the Annual Conference Planning Committee to work with intentionality to ensure that the participants reflect all communities. While strides toward being more inclusive have been implemented, it is important that the participants’ pool is both deepened and widened with people from all districts. God has been gracious in gifting many with multiple talents. There are individuals with the ability to serve in many areas in both the business and worship sessions. The goal is that the Annual Conference Planning Committee will seek to involve as many, and as varied, a population as possible to truly represent the variety and richness of UMC congregations.

Environmental Concerns and Efforts: Convener Kim Richmond. EarthKeepers are keenly aware of the ecological challenges in today’s world and feel called to be part of a movement to transform the world. Although the pandemic restrictions postponed many of the anticipated conference-wide Creation Care Ministry events and programs, there were four EarthKeepers from the WNCC who

attended the national UMC Creation Justice Summit, held online October 16 and 17 for 180 registrants from 30 states and several international countries, which featured inspirational worship and words of wisdom from speakers and other leaders regarding “Local Solutions to Global Crises.” Additionally, the conference gained one more commissioned EarthKeeper (bringing the total to six) who started a creation care ministry and a community garden at her home church in Greensboro. The UMC EarthKeepers continue to expand in the WNCC. On February 8-9, 2020 in Southport, NC, the first African-American and Hispanic/Latino American became certified as UMC Earthkeepers: Karlah Y. Burton, member of St. Matthews UMC Greensboro, NC, and Sabrina Maria Visigali Martins do Rosario, originally from Brazil and a member of University City UMC Charlotte, NC. The 50th anniversary of Earth Day was April 22, 2020.

The J&R Team gives yearly financial support to the North Carolina Council of Churches (NC COC) which is a statewide ecumenical organization promoting Christian unity and working towards a more just society with the motto: Strength in Unity, Peace through Justice. The council enables denominations, congregations, and people of faith to individually and collectively impact the state on issues such as economic justice and development, human well-being, equality, compassion and peace, following the example and mission of Jesus Christ. NC COC addresses social justice issues through a faith lens to include: immigration and the Sanctuary Coalition, the Opioid Crisis, North Carolina Interfaith Power and Light (NCIPL) and Partners in Health and Wholeness (PHW). The council’s priority areas continue to be Gun Violence Prevention, Raising Wages Campaign, Money Bail Eradication, and Public Education Advocacy. On Saturday, February 29, 2020, the committee sponsored a community forum at Milford Hills UMC, one of several such events held across the state and co-sponsored by the NCC and WNCC United Methodists Advocating for Public Schools (UMAPS). The community forums aimed at changing the narrative about public schools versus privatization and the prevalence of racial bias in disciplinary policy enforcement. The PHW program is working with NCIPL and the Creation Care Alliance to address food insecurity. The Northern Piedmont Missional Networks are benefitting from these efforts. PHW also provided trauma care training for the Northern Piedmont district; and 19 clergy breakfasts focusing on the opioid crisis were held across the state.

Comprehensive Plan of Inclusiveness (CPI) Educational Work: The J&R Team celebrates the appointment of Rev. Dr. William White as the WNCC Director of Equity and Justice Ministries. The J&R Team serves within this framework to create educational experiences that address racism, diversity and integration, by creating various exchanges of churches and clergy with congregations that are different from where they have served; through choir and pulpit exchanges; joint worship services; and ministries and temporary membership exchanges to name several. The Conference Resource Center has a number of helpful items. This work raises awareness, where the J&R Team already has a platform for advocacy and training.

The 1996 General Conference mandated that each annual conference and local church develop concrete programs of antiracism training. This mandate remains largely unfulfilled. Racism is still pervasive and harmful. It is time that the Western North Carolina Annual Conference re-commit to dismantling racism. The Dismantling Racism Task Force, under the leadership of the Rev. Dr. In-Yong Lee as part of the J&R Team, has worked to advance this goal for the past three years, and now welcomes the new conference-wide initiative to eliminate racism. In particular, the new quadrennium’s focus on antiracism for the clergy ethics training and the inclusion of laity promises to be an important step. Planting seeds is a lifelong process, and as a task force it is exciting to see what God will cultivate and grow. Partners in this initiative are the Board of Ordained Ministry Ethics Committee and the Comprehensive Plan of Inclusiveness Team. May God bless the work of the whole J&R Team as they seek to witness to faith in Jesus Christ, and make disciples for the transformation of local communities and the world.

Donnell FitzJefferies, Chairperson
Renee Hayes, Vice-Chairperson
Nikki Raye Rice, Secretary
Carl Arrington, Cabinet Representative

6. BOARD OF LAITY

The start of the 2020-2024 quadrennium brought with it new challenges and new opportunities for laity ministries within the conference. In a year of such unprecedented change, it has been amazing to see the many ways that laity in the Western North Carolina Conference (WNCC), in partnership with clergy and other ministry leaders, have found to use the gifts, talents, abilities, and resources God has given them to make a difference in their churches and communities.

The examples of the ways in which laity have continued to “be the church” during times in which their congregations could not gather in person are too numerous to name. Whether it has been helping with the shift to online worship and discipleship ministries, sewing and donating masks by the thousands, delivering food and medicine to those who could not risk shopping for themselves, volunteering to help run COVID-19 testing or vaccination sites, continuing to pack backpacks with food for distribution through their schools, or simply reaching out with a card or phone call with encouragement, the laity of the WNCC have continued to show God’s love to others.

Perhaps one of the biggest impacts to laity ministries has been in the area of lay training, including the Lay Servant Ministry program. Over the past year, district leaders worked diligently to transition these programs from being delivered only in person to being offered online. This has created new opportunities; removing the constraints of space and travel requirements made it easier for participants to join in training offered in other districts, which helped strengthen connections.

Churches, too, have seen the benefits of offering online small group studies as part of their discipleship programs. This opened up the opportunity for members for whom travelling to church to attend a study was difficult and for those who live outside of the local community to engage more fully in these programs. While everyone is eager to return to participating in-person, it is hoped and expected that the opportunities for online fellowship and study will become a more regular part of the “new normal” for conference, district, and local church laity training and discipleship ministries.

Looking ahead, the Board of Laity is excited to focus their efforts over the next 18-24 months in three key areas:

- **Spiritual Formation:** The purpose of this focus area is to discern, develop, and deploy opportunities that will help laity grow in their own spiritual practices and/or engage and equip laity to be more effective disciples.
- **Faith in Action:** The purpose of this focus area is to discern, develop, and deploy opportunities that will help laity more effectively live into their faith through active ministry participation within and through their local church, district, and conference in ways that positively impact their community and the broader world.
- **Communications:** The purpose of this focus area is to enhance the practices, tools, and technology associated with laity communications. By doing so, the board seeks to ensure laity are engaged and informed regarding the work of the church and understand the resources that are available to support them and how to access those resources.

The board is excited to partner with the Connectional Table and the Extended Cabinet to ensure laity ministry efforts are effectively aligned in supporting the priorities and goals of the conference and to further the attainment of their vision: to see growing numbers of committed United Methodist laity who are maturing in their faith, discipling others, and transforming the church, community, and world in measurable ways.

On behalf of the Board of Laity, thanks to the WNCC laity, for all they do each day to follow Jesus, make disciples, and transform the world.

John D. Crane, Conference Lay Leader

a. United Methodist Men

The Western North Carolina Conference of United Methodist Men mission is to support spiritual growth among men, helping men to mature as disciples as they encourage spiritual formation in others. The WNCC UMM goal is to empower the ministry of Jesus Christ through men within the congregations of the WNCC. The WNCC UMM is proud of the faithfulness and hard work of the local UMM units in each district. The focus of the United Methodist Men is not inward, concentrating only on those who attend a set meeting, but outward to all men, assisting them to engage in the process of spiritual growth.

The WNCC UMM is committed to building relationships and encouraging one another. They continue to encourage men in each of the eight districts to sponsor a variety of events and gatherings such as spiritual workshops, men choir singings, prayer breakfasts, buildings projects, supplying food for pantries to feed the hungry, building accessibility ramps for individuals in need of them, the class meeting, and many other Christ-centered events that will more effectively connect and fellowship with local and district members and all people in their communities.

The WNCC UMM continues to present information about their emphasis on Scouting.

The WNCC UMM proudly sponsors Ministerial Scholarships for Second Career Pastors for which the UMM gives on average \$5,000 every year.

This year the UMM continued donations to food banks to three areas of the WNCC to feed those who are hungry. Some local UMM units are even sponsoring hot dog dinners to raise funds to help the hungry. The UMM supported WNCC disaster and building teams.

The United Methodist Men of the WNCC and the United States are continuing to participate in workshops, webinars, and Jurisdictional National Days of Prayer concerning dismantling racism and how all can contribute to a more understanding, loving, and caring world.

The WNCC UMM is a very strong advocate against domestic violence and the first week of August, they will again ask everyone to observe a week of prayer against domestic violence and pray for strong, loving family relationships. The UMM works along with the North Carolina Coalition Against Domestic Violence and the GCUMM partner AMEND Together to help STOP Domestic Violence.

Looking at the future the UMM needs younger men to participate in their ministry, so they are looking establish a "YOUNGER Men's Ministry," which is an innovative way to draw men to UMM. For more information go to: <https://sejumm.org/youngERMen.html>.

The WNCC UMM continues to be leaders among the General Commission of United Methodist Men with their continuing to have a high number of life members of UMM, a high percent of churches with a charter, and a high number of charters. The WNCC UMM is "Coaching men to THRIVE through Christ, so others may KNOW Christ."

William Waddell, President
wiloliwad@yahoo.com • www.wnccumm.org

b. United Methodist Women

The year 2020 began as a perfect 20/20 vision for ladies of the Western North Carolina Conference of United Methodist Women. By March that vision became clouded with the pandemic, causing districts to cancel most of their spring events. By summer, districts and conference were back in full swing conducting meetings and events via Zoom.

The national office funded 107 programs in more than 110 countries, with the help of eight regional missionaries. The Bethlehem Center in Winston-Salem and the Alliance Center for Education in Charlotte (formerly Bethlehem Center Charlotte) both closed for a few weeks due to COVID-19, but returned to operate under safety guidelines. Brooks-Howell Home in Asheville was proactive in their safety procedures, maintaining a safe environment for residents and staff. Both Bennett College and Pfeiffer University underwent changes in their academic year to continue to educate their students in a safe manner.

The June Spiritual Growth Retreat was a virtual three-day event that featured Rev. Pam Blackstock, Rev. Dr. Suzanne Michael, and Rev. Lisa Beth White as speakers. The theme was "For Such a Time as This," based on Esther 4:14. During August all eight districts held annual meetings via Zoom, which included presentation of a budget and election of 2021 officers. At the virtual conference annual celebration in September, the theme "Walk in God's Light" featured a border video by Deaconess Cindy Johnson, from

Brownsville, TX. In October, Sandra Williamson of the Northern Piedmont District facilitated a four-day Mission virtual study on "Finding Peace in an Anxious World." The conference leadership team provided training for district officers on Leadership Development Day and sponsored a conference-wide Leadership Development Day for all local officers. The year ended with a "Merry & Bright" fellowship event enjoyed by many of the executive team.

Despite limited local unit meetings, the conference total Mission Giving was \$604,339. For the first time in many years, UMW met the goal of \$525,000 National Pledge to Mission and exceeded it by \$5,817, for a total Pledge to Mission of \$530,817. Western North Carolina was again #1 in the nation for Mission Giving! Hands-on projects through districts totaled \$25,770.90, which included UMCOR Hygiene and School Kits as well as Project AGAPE clothing and Christmas Shoe Boxes. The Legacy Fund endowment campaign reached \$34,640,000 at the end of 2020. This fund will undergird this organization and insure the mission work of United Methodist Women well into the next 150 years.

As 2021 began, UMW looked forward to a year of eradicating the virus and returning to a new way of safely and effectively conducting meetings and events so as to continue with personal spiritual growth, leadership development, and support for so many women, children, and youth around the world who rely on UMW's involvement to better their lives.

Julia A Willis, President
jawillis1@aol.com • www.wnccumw.org

c. Conference Council on Youth Ministries (CCYM)

The Conference Council on Youth Ministries (CCYM) is a leadership team of many dedicated youth and adults who plan, develop, implement resources/events/ministries for youth across the Western North Carolina Conference. The mission is to find ways to encourage young people to follow Jesus, become leaders, make disciples, and transform the world. The 2020-2021 is composed of 23 youth and three adults from seven districts from across Western North Carolina. As a council, four members are elected to serve on the executive committee: Joseph Navarro (Metro District) to serve as president, Talon Shuffler (Catawba Valley District) to serve as vice-president, Alex Sisk (Catawba Valley District) to serve as secretary, and Kayla Stewart (Uwharrie District) to serve as vice-secretary. The CCYM faced many exciting changes in the past few years which served as catalysts to expand CCYM's influence in the conference as the council continues to amplify the voices of the youth of the conference.

CCYM gives thanks to God for the leadership from the amazing adult members: Shannon LeMaster-Smith, Amber Huskins, and JJ Gibbs. These adults have worked hard together to aid the youth of the CCYM in their various decision makings, given insight on a multitude of topics, and widening horizons while doing such.

The CCYM receives Youth Service Fund grant applications and awards Youth Service Funds each year. The Youth Service Fund is money raised by youth for youth, through local churches and different events run by CCYM, and are distributed by grants administered by the CCYM. "Of the funds given, 70% is given back within the Western North Carolina Conference. The remaining 30% is donated to the General Council on Finance and Administration, and this amount is used to fund projects that a team of youth from around the world select. Most importantly, the projects supported are designed and led by youth, for the benefit of their peers." (Book of Discipline 2012).

The CCYM has the pleasure of planning the conference-wide retreat for middle school youth, known as IgniteUs (formerly Kaleidoscope). CCYM meets every other month to work on IgniteUs and share ideas and resources for youth ministry. This year a deep dive into re-configuring the structure and responsibilities of CCYM was continued. Guidelines and relational covenants were reviewed and updated. New committees were formed and old ones were changed so more youth could be involved in the planning and execution of IgniteUs and spreading God's word beyond this event. An example is CCYM's new Praise Team that was formed to lead the group in worship at each meeting and at IgniteUs in the spring. God has blessed each of the CCYM members with many talents that help CCYM realize its mission and inspire others.

With COVID-19 still being a top Public Health Crisis in the world today, CCYM was once again for the second year in a row unable to host IgniteUs 2021 at YMCA Camp Hanes. While disappointed that CCYM would not be able to share the love of God to middle school youth in person at IgniteUs 2021, the council is grateful for the leadership growth of the youth who serve on CCYM and will build on this in the future. The council will continue to use the time that has been given to better the planning and curriculum for future IgniteUs camps.

CCYM thanks the Western North Carolina Conference for the continued support the conference youth ministry. CCYM is full of growing leaders and eager to transform the church and the world into a community that accepts and loves all of God's children. Thanks be to God for guiding us, especially when the path may not be clear.

Joseph Navarro, President

7. LEADERSHIP DEVELOPMENT TEAM

Jesus once reminded his disciples that in order to bear fruit, they must abide in him. Jesus, being the vine, produces the fruit through those who are the branches (John 15:4-5). A year of pandemic, social unrest and denominational turmoil has challenged many leaders' resolve to simply abide in Christ, and yet the Leadership Development Team (LDT) of WNCC has continued to offer opportunities to foster resilient and fruitful leaders. With "A Portrait of Fruitful Clergy Leadership" to guide the development of resources along with listening sessions with clergy, ministry professionals, and providers, the LDT has continued to fulfill their mission of building "the capacity of ministry leaders to follow Jesus, make disciples and transform the world."

In spite of Zoom meetings with many new members, there is great teamwork among the program, communications, and stewardship subcommittees of the LDT. The team has identified and provided resources for the building of fruitful leaders in the areas of faith and theology, innovation and change, relationship and conflict, as well as leading in the community. The team has offered preaching and peer cohorts, workshops for racial healing and dealing with church conflict. Scholarships for personal development plans, spiritual retreats and opportunities to equip clergy for innovative leading in times of change have been offered. Well-known providers have been accessed from The Lombard Mennonite Peace Center, The Reynolds Academy for Ministry Management, and The Arbinger Institute, as well as the more local WNCC-based Davidson Clergy Center and School of the Spirit.

Opportunities developed by the LDT are communicated through the monthly eLEAD newsletter, the conference website, Facebook posts, and communication tools with district offices. Podcasts covering a multitude of topics continue to be offered. All resources are archived on the LDT section of the conference website so that when the ministry leader is in need of resources for development in a particular subject, timely and appropriate help can be found with an easy-to-use search.

The stewardship of resources is valued by the team. The WNCC has been generous to support the ongoing efforts to develop ministry professionals and clergy leaders, and the team seeks to be wise stewards with these resources. With each new offering, grant or scholarship, the mission to foster the development of fruitful and resilient ministry leaders remains the focus.

It is recorded in Jeremiah 17:7-8: “But blessed is the one who trusts in the Lord, whose confidence is in him. They will be like a tree planted by the water that sends out its roots by the stream. It does not fear when heat comes; its leaves are always green. It has no worries in a year of drought and never fails to bear fruit.” The resources of the Leadership Development Team of WNCC are provided so that in times of need, when the heat, drought and pressure emerge (or even a pandemic and unrest on all sides), clergy and ministry professionals can find the support they need to be fruitful leaders.

Shirley Canty and Kari Howard, Co-Chairpersons

8. MISSION ENGAGEMENT TEAM

The Mission Engagement Team exists to cultivate, collaborate, and communicate God’s mission to the local churches of the Western NC Conference of The United Methodist Church. MET forms and administers the conference relationships with the General Board of Global Ministries, United Methodist Committee on Relief, and United Methodist Volunteers in Mission. More so, they promote and expand the Western NC Conference initiatives such as Congregations for Children (C4C) and the Committee on Relief.

The pandemic has created apparent challenges to the work of both C4C and the Committee on Relief:

- For C4C, requests and responses have focused on the digital divide, relief efforts, and school staff support. For some church partnerships, this has required stepping back from in-person support and responding by collecting needed items such as earbuds, books, food, and various supplies. Others have stepped deeper into their partnerships by opening their church doors in response to the need for remote learning centers and space to connect to Wi-Fi. Still, others have responded to challenges elicited by the pandemic in various ways— one example is developing a suicide prevention program. In the meantime, C4C has updated training materials and offered Zoom sessions as they continue to provide support to congregations. Additionally, the team has completed a pilot initiative in the Smoky Mountain district, which led to the development of materials for “Going Deeper” in response to child poverty through community collaboration. The current primary focus is on post-COVID-19 planning through summer and fall programming and response.
- The Committee on Relief had a very active year despite being limited due to COVID-19. They distributed masks in response to COVID-19: 14,000 N-95 masks to CaroMont Health in Gastonia, 4,500 N-95 masks to the Charlotte Fire Department, and 45,000+ cloth masks to over 300 churches/organizations within the conference. They made multiple shipments to distribute resources from the MRC to other UMCOR depots and disaster sites, such as Dauphin Island UMC in response to Hurricane Sally.

MET also advances their conference partnerships:

- Project AGAPE has assisted in Armenia and Artsakh for over 27 years. They help with humanitarian aid (clothing, cloth for sewing, school supplies, etc.), wells for small towns, schools, children’s homes, rebuilding homes for families and schools for communities, and an agriculture development project to help families make a sustainable living. In September 2020, Project Agape moved all of its supplies in Berdzor (humanitarian aid, health kits, furniture, etc.) to a warehouse in Goris, Armenia. A new Project AGAPE Center office has now opened in Vayk, Armenia. Unfortunately, much of Project Agape’s work has struggled due to the war between Armenia and Artsakh with Azerbaijan. This war has displaced over an estimated 40,000 people.
- The Northern Haiti Mission Connection works through Partners 4 New Hope, Inc. to support the Cap Haitien Ministry Center, Dr. Maklin Eugene, and New Hope Hospital in Plaine du Nord, Haiti. Their financial support has provided for the shipment of over 3,000 masks to Haiti, the funding of many feeding programs through New Hope Hospital to serve the surrounding communities, schools, and the prison population, micro-finance programs, and the installation of clean water wells in the area serving thousands without water.
- MET also supports conference sponsorships with Zoe Empowers (serving Africa and Asia), the Central Congo Partnership, and Open Arms Community. MET further assists numerous mission teams from the conference as they journey locally, regionally, and internationally.

MET also has developed programs and resources for local church empowerment through a lens of asset-based community development. The team has produced a comprehensive mission training program that includes mission team leaders, early response team, chaplaincy, advanced team training, and district disaster response orientation. These trainings will start in the fall of 2020. They have designed and organized conference-wide events aimed at mission learning, community development, and leading crucial conversations around mission, service, outreach, and ministry. They look forward to lessened COVID-19 restrictions that will allow for a comprehensive calendar of events in the coming year. MET supports the tremendous and groundbreaking work of their Conference Missional Collective, led by Erin Burleson and various learning cohorts, available to any lay or clergy member of the annual conference. It has been the tradition of MET to assist the local church and United Methodist agencies with programmatic grants, and they aim to rekindle this work once conference funds are unfrozen. MET also studies, explores, and examines potential future mission partnerships and Advanced Specials for the conference.

They have implemented a quarterly MET newsletter to provide relevant information, best practices and share stories. MET invites anyone to subscribe to this newsletter by visiting the page on the conference website. They also have a monthly blog with various contributors that advance the work of mission engagement throughout the conference. Finally, MET is working to establish a coordination protocol and a roadmap for imminent and post-disaster scenarios.

Stephen Cheyney, Chairperson

Advance Specials

(Petition 8) *Approved June 12, 2021*

Churches are at liberty to support Advance Specials according to the wishes of the individual churches. The following ministries have been vetted and are approved as Annual Conference Mission Specials:

Carolina Cross Connection
Congregations 4 Children
Open Arms Community

Youth Service Fund
Mission Response Center
WNCC Committee on Relief
Northern Haiti Mission Connection Team

VIM Mission Connection Teams
Missional Church Fund
Project Agape

9. BOARD OF ORDAINED MINISTRY

The Board of Ordained Ministry supports the mission of the Western North Carolina Conference by developing, implementing, overseeing, and evaluating programs that focus on recruiting, training, certifying, examining, recommending, and supporting clergy leadership for the conference and denomination. The board is a diverse group of clergy and laity from across the conference. The Director of Ministerial Services and the Associate Director of Ministerial Services serve as staff to the Board, along with one district superintendent who serves as the cabinet representative.

The members of the Board serve on working teams to care for specific aspects of the board's work and on discernment teams to interview candidates. Due to the pandemic, meetings and interviews were conducted virtually. Although not ideal, members and candidates navigated this process extremely well. Each member volunteers many hours to this important work.

The board met last fall for three sessions for educational purposes and also to consider several business items. The board was edified by the teaching of Dr. Lacey Warner (Duke Divinity) and Dr. Candance Lewis (District Superintendent, Florida Conference).

Board members received candidate papers and information in early winter. The board met with ordination candidates in February and provisional candidates in March. The board is recommending 15 persons (1 Deacon and 14 Elders) for ordination and 14 persons (6 Deacons and 8 Elders) for commissioning at the 2021 session of the Annual Conference. In addition to provisional and full connection interviews, the board conducted continuance interviews of 31 provisional candidates.

The Executive Committee created a "Fair and Equitable Interview Task Force", chaired by Ceola Ross-Baber (Laity, Newlyn Street UMC, Greensboro) and Rev. Kevin Turner (Clergy, Davidson UMC), with several other members. This task force has been charged to continue work on making the Board of Ordained Ministry process fair and equitable to all candidates.

The current clergy vacation policy has been in place since 2002. An updated policy has been endorsed by the Board of Ordained Ministry, Board of Laity, and WNC Cabinet. The proposal will be considered by the annual conference session. The board is grateful for the hard work of ministry leaders and endorse time away for Sabbath, rest, recreation, and vacation.

The work has been very involved and the members of the Board of Ordained Ministry are honored to serve Christ in this important way.

Lynda Ferguson, Chairperson

a. Local Pastors Completing Course of Study

The Board of Ordained Ministry wishes to recognize those local pastors who have completed the Course of Study since the last annual conference session:

Name, Appointment, District, COS—School Name

- Philip J. Tate, East Marion (Marion), Blue Ridge, COS —The Divinity School, Duke University

b. Sexual and Professional Misconduct Policy for Ministerial Leadership

The current policy is published online at <https://www.wnccumc.org/misconduct-policy>.

c. Proposal: Vacation and Continuing Education for Clergy**(Petition 9)** *Approved June 12, 2021*

Whereas, rest and renewal are important components of fruitful clergy leadership. Sabbath-keeping, time away, continuing education, and vacation make for good ministry and for fruitful leaders. A link for descriptions and resources for Fruitful Leadership can be found at www.wnccumc.org/FCL. United Methodists elders, deacons, and local pastors are in a covenant of shared ministry. While the responsibilities and expectations vary from appointment to appointment, the weight of responsibility and expectation is the same whether a pastor is in their first appointment or their last appointment. Furthermore, clergy who are early in their ministry must begin developing good habits and rhythms of rest and renewal **for the sake of fruitful ministry**; therefore, be it

Resolved, that each clergy person under appointment by the bishop of the Western North Carolina Conference shall be entitled to receive the following minimum vacation time during the Annual Conference year (July 1-June 30):

1. Those serving full time are eligible to receive four weeks' vacation (including 4 Sundays) with the charge responsible for any honorarium for pulpit supply. We encourage districts and missional networks to provide current information on available lay speakers.
2. Those serving part time are eligible to receive two weeks' vacation (including 2 Sundays) with the charge responsible for any honorarium for pulpit supply.
3. Time away from the appointment for participation in continuing education events and experiences shall not be counted as vacation time. Time away from the appointment to attend Annual Conference or other conference or district events which the appointee is expected to attend shall not be counted as vacation time. Clergy members are eligible for a professional formation leave of at least one week each year and at least one month during one year of every quadrennium, ¶ 350.2 *The Book of Discipline of The United Methodist Church (2016)*.
4. The Committee on Staff/Pastor-Parish Relations or comparable body should also arrange for the clergy person to have two days off each week for personal time and Sabbath.
5. Information about this policy should be clearly communicated to responsible parties in the local church or other appointment.

Additional Notes:

Maternity or Paternity Leave, not to exceed one fourth of a year, will be available and shall be granted to any local pastor, provisional member, associate member, or clergy member in full connection who so requests it. Compensation will be maintained for no less than the first eight weeks of leave, see ¶ 355 *The Book of Discipline of The United Methodist Church (2016)*.

On occasion, clergy will need time for rest and healing for illness and recovery from surgery. Clergy and the Committee on Staff/Pastor-Parish Relations or comparable body should consult with one another about this recuperation period. Instructions from medical professionals should be followed. If the time required for healing and recovery will be a month or longer, the Staff/Pastor-Parish chairperson and the pastor should consult with their district superintendent.

C. WNCC DISTRICTS**1. APPALACHIAN DISTRICT**

The Appalachian District continues to be blessed by the great variety of ways by which the clergy and their leadership teams are leading their congregations in disciple-making, equipping, and connecting them to their local communities and the world.

The last year of living through a global pandemic has thrust them into discovering innovative and creative new ways of worship, disciple formation and being the church. As a response to the pandemic, the district established weekly check-in Zoom calls for clergy to provide support, encouragement, and resources for navigating what has become the new normal of uncertainty. In a response to the racial injustice and reconciliation issues that broke forth with the killing of George Floyd and other Black persons, the clergy Zoom calls provided a basis from which to discuss these issues and to strategize. The calls also provided a platform for clergy to engage in several studies on addressing racism in society and churches. After these studies on racial reconciliation were completed, the calls focused on what it means to lead courageously in challenging times that are characterized by division in both churches and society at large. This call has continued each week for more than a year with an amazing response from clergy who voluntarily continue to attend each week.

Many of the churches have adapted the vital work of implementing systems of welcome, hospitality and connecting guests to the life of the church in a virtual world. They celebrate the accomplishments in ministry churches have made during these unfamiliar times of challenge. Several district churches have welcomed new covenant members into fellowship although they have never met together in person. This movement of the Holy Spirit has reminded them that indeed, people are the body of Christ, not the physical facilities in which they gather.

The district is grateful for the dedication and hard work of the Fresh Expression churches that are finding fruitful ways of connecting with their community through new expressions of Dinner Church during the pandemic. Through the generous gifts of grants and community partners, these churches continue to feed the people of their communities both physically and spiritually. Through the pandemic, Dinner Churches have found creative ways of continuing this vital ministry. Some are reporting that the number of persons they are feeding has exploded as they have reached out into their communities as people long for connection with others and the spiritual nurture of the church.

The Appalachian District is tremendously blessed with gifted pastors and laity who, despite the COVID-19 pandemic, have implemented essential and life-giving ministries that are sustaining families within their communities. Ministries such as the Fusion Innovation Academy help adolescent men encounter the living Christ while learning 21st century skills, and the Hens from Heaven ministry teaches sustainable living practices in the rural mountains. Then there are other ministries such as Open Door Family Resources, community book studies on racial reconciliation, connecting churches with local community colleges to create campus ministries, and countless other initiatives and ministries. All of this attests that the Holy Spirit is alive and moving, even in the most challenging of circumstances, and that the promise of Christ is true: “I am with you always, even unto the end of the age.”

Carl Arrington, District Superintendent
Gloria Hughes, District Vitality Associate

2. BLUE RIDGE DISTRICT

Over this past year, the Blue Ridge district found itself in a period of re-imagining and re-forming. Leadership transitions and COVID-19, though challenging, really served as a springboard to begin having conversations surrounding core needs.

The district began the year by gathering, mostly virtually, with clergy and laity for focused conversation and listening sessions. These sessions were valuable in that they highlighted a need which corresponded to United Methodist research into “16 Drivers of Vital Congregations.” Mainly, clergy spoke about the need for laity involvement, and laity expressed the need to be involved and connected in a richer, more robust way.

These conversations launched a strategic planning session hinged on Ephesians 4:7-13. Asking the questions, “How do we best support those who are called to equip the saints and support those equipping efforts; and how do we help those who are equipped for ministry, feel empowered and encouraged to do so?” started a discussion surrounding the latter.

Using the ToP method of strategic planning, clergy and laity gathered from around the district for four sessions designed to take a journey toward action. It began with realizing possibly latent, individual visions of the future of laity involvement. Then, a consensus was reached surrounding a shared vision. Next, underlying contradictions were uncovered which could be holding back accomplishing that vision, and then agreement was reached on three strategic directions which would work to heal those contradictions, moving toward that shared vision. From there, three strategic project teams were formed, which are currently working together to: rebuild relationships and discover how to best support lay leaders in local congregations; re-imagine how the Lay Servant Ministries process functions in the Blue Ridge district; and outline pathways for laity engagement from within a local congregation, with hopes to adapt and replicate within other congregations.

Currently a team of clergy and laity are coming together from across the district to engage in this same strategic process in response to the first question outlined above-- “How do we best support those who are called to equip the saints and support those equipping efforts?” The district wants to take some time and liberty to re-imagine pastoral leadership in a way that establishes a full partnership between clergy and laity.

The district looks forward to seeing these strategies take root over the next year. With the strong leadership and focus each strategic project team brings to the table, there is sure to be much fruit, and further joy and hope in a shared ministry throughout the Blue Ridge district.

Mark Ralls, District Superintendent

3. CATAWBA VALLEY DISTRICT

The last year has shown the strength of the churches in the Catawba Valley District. Church leaders improvised and learned new avenues of ministry. The district celebrates the resourcefulness of pastors and laity across Burke, Catawba, Lincoln, Cleveland, and Gaston counties. Cell phones became cameras for filming and Facebook became much more than a place to promote political views. The love of Jesus Christ was shared in new ways to different people.

Organizationally, the committees were streamlined to allow new ways to make disciples. Attempts have been made to continue the good work started over the last several years related to church vitality. Fredrick Bowman, Church Vitality Associate, worked hard with local churches on implementing plans for growth. David Hamlyn, Director of Missional Engagement, worked with churches to update missional networks and engage their communities in existing ministries like Habitat for Humanity. The District Administrator, Jana Alexander, has been a needed resource for helping connect people to ministry options and answer questions.

One long-range goal is utilizing the skills of Wesley Community Development to help churches in close geographical proximity to consider a shared future. These meetings began in January of 2021 and will continue to take place over the course of several years. The meetings will also call upon experts in Church Development, Church Legacy Initiative, and The United Methodist Foundation. Leaders of churches in the district celebrate the connection that allows such conversations and planning to happen.

The district has enjoyed monthly clergy Zoom meetings. An attempt has been made to better understand such things as partnerships in connection, how churches of any size can worship online, the appointment system, and issues pertaining to general conference. The clergy have been a great resource for each other in these meetings.

In the final analysis, it seems that the greatest gift shared in the district is that sharing takes place. The year has served as a vivid reminder that ministry does not take place alone. The connection with other churches, laity, and clergy has been a great resource in a tumultuous year. Faithful laity and clergy have assured that the connection of United Methodism is strong in the Catawba Valley District.

David H. Christy, District Superintendent

4. METRO DISTRICT

The Metro District knows that the scope of the church's mission and ministry should never be limited to the geography of its buildings, and the past conference year has pushed them to imagine new and creative ways of being the church beyond the walls. As they emerge from the pandemic and continue to navigate denominational issues, it is a hopeful sign that the people called Methodists in the Metro District have continued to be the church in and for their communities. In the Metro District, and across the conference, laity and clergy have worshiped and learned together and have served their communities in the name of Christ. They celebrate that faithfulness, and give thanks both for all they have learned and the ways this very challenging year has made them more like Christ.

In response to the ongoing challenge of racial inequity and injustice and with a desire to join God in the work of building Beloved Community, the Metro District Racial Healing Social Justice Cohort - brought together 168 laity and clergy for a four-month deep dive to gain information, discern the movement of God, and imagine individual and group advocacy around how the church is called to address issues of justice and equity. Participants developed relationships with other Metro leaders while learning from Julie Porter, Leader of DreamKey Partners (formerly Charlotte Mecklenburg Housing Partnership); Dr. Tom Hanchett, a local historian; Justin Perry, a passionate clinician and social justice advocate; Bishop Latrelle Easterling of the Baltimore Washington Conference; and Dr. Peter Storey, former bishop of the Methodist Church of South Africa and a Distinguished Professor Emeritus of Duke University, and former chaplain to Nelson Mandela. Church leaders developed plans for their next steps and committed to continue bringing the voice of the church to bear in the public square.

They know this work is challenging and so, in order to nurture the spiritual life of their leaders, over 100 diverse Metro District laity and clergy prayed and learned together during the Metro District Lenten study. Bishop Sharma Lewis led the opening session, along with amazing laity and clergy who facilitated the other five sessions. This holy conversation provided much needed rest and inspiration for the challenges of being the church in a fractured world.

They know that learning is critical to discipleship and leadership and so the district continued to offer engaging conversations through the Metro District Podcast, Sights and Sounds. Podcast conversations are designed to assist laity and clergy in leading through uncharted territory into the new "normal". Podcast guests included leaders from the Metro District, and national and international leaders who have been successful in piloting the leadership of their organizations and churches in order to find new ways to thrive in the midst of historic change. <https://podcasts.apple.com/us/podcast/metro-district-sights-sounds/id1488629933?i=1000511284430>

Modeling Christ's ministry of proclaiming the Kingdom and healing the sick, the Metro District partnered with NC Health and Human Services and The NC Office of Minority Health and Health Disparities, to help close the gap for COVID-19 vaccinations in Black and Brown communities. Several Metro District churches hosted vaccination clinics that served more than 3,000 Charlotte-area residents. Members of these congregations offered hospitality and prayer for vaccine recipients and began relationships with their neighbors that will prayerfully result in new faith journeys.

Because the ministry of the church is the ministry of the baptized, they continued to offer opportunities for lay leadership development. Church leadership consultant Brian Zehr was the keynote speaker for Metro LEADs, their annual district leadership training, where more than 300 laity gathered to strengthen their leadership capacity. They completed another cohort of SALT (Spiritual Academy for Leading Transformation). And, almost 80 laity and clergy participated in Zoom conversations entitled, *Praying. Listening. Hearing. Leading*, where they explored issues of racial equity and injustice and how the Gospel speaks to these issues.

Although COVID restrictions postponed the Lay Servant Ministry training scheduled in March 2020, the courses were held in October via Zoom. Two classes of the Basic Course were offered and 16 laity completed the class. Three different advanced courses were held, and 50 laity received their certification as advanced Lay Servants. A commitment service was held via Zoom which celebrated the dedication of all who completed a course. The 2021 Lay Servant training was also offered via Zoom in April. The Metro District continues to train and equip the laity of the district for ministry in their local churches and communities, including significant numbers of Hispanic leaders.

They also continued to imagine new and creative ways of utilizing church property. SouthPark UMC celebrated the completion of their joint church and corporate redevelopment project that is a model for how urban congregations can be the church and connect with their neighbors in creative ways. They are currently engaged in joint ventures with Wesley Community Development to redevelop church property and provide affordable housing, retail space, townhomes, and new church facilities. These projects are examples of the kind of creative stewardship of property that can maximize the witness of the church.

It is a challenging and uncertain time to lead and be the church. It is also an exciting time with extraordinary opportunity. As Peter Storey relates, it is not a matter of having enough courage to answer God's call for this new day, rather, it is a matter of whether we will love enough. The Metro District celebrates all the ways they have loved well this past year and look forward to the work yet to be done.

David Hockett, District Superintendent

5. NORTHERN PIEDMONT DISTRICT

Like all Western North Carolina United Methodists, the Northern Piedmont District's mission is to "Follow Jesus, Make Disciples, Transform the World." The district endeavors to do this by placing distinct emphases on growing in spiritual maturity and living life in the beloved community. It supports long-term relationships within its 15 missional networks, confident that neighborhood relationships drive authentic and sustainable discipleship. Strong ministry during the COVID-19 pandemic was possible in part to the established relationships between churches, which helped each another with worship, technology, food-related ministries, and critical partnerships with children and schools in need. The district has added innovative platforms for its diverse communities

to share their specific needs. Cohorts of churches of similar sizes regularly discuss their specific needs as the church emerges from the pandemic. The district received a \$30,000 Technology Grant to resource small and medium-sized resource churches in worship technology and best practices for live-streaming worship. The District Vitality Team will provide training and consultants to take their technology to the next level of need.

As the COVID-19 vaccine came into the communities, the district endeavored to bring equity and honesty, remembering how vaccines brought violence and trauma to communities in the past. Beginning with Zoom conversations about the vaccine, the district hosted open forums between communities of color and health departments. Persons needed more information about how the vaccination process would impact their families and communities in 2021. As the past repeated itself with the lack of equity for all communities to receive their shot, the district worked to stand in the gap with honest conversations with local health departments regarding the equity of vaccination appointments. Speaking the truth in love, district representatives shared how communities of color were not getting a “shot to get their shot.” After conversations and authentic partnership, churches collected names and numbers of persons who wanted the vaccine, but lacked the opportunities to get an appointment despite a lack of information and technology. Lastly, trained district representatives hosted one-on-one conversations to make sure everyone felt comfortable and had access to receive their vaccinations.

The district engaged the work of the North Carolina Council of Churches for virtual Missional Network gatherings, co-hosting three “Becoming a Trauma-Informed Health Community” workshops with the assistance of Partners in Health and Wholeness. The district continues to invest in learning opportunities for its clergy that lead them to be more innovative and inclusive in the pulpit and continued hosting preaching workshops and retreats focused on deepening beloved community. Dr. Andre’ Resner of Hood Theological Seminary and Dr. Frederick J. Streets of Yale Divinity School were recent guests for virtual preaching workshops in the district.

Northern Piedmont continues to lead both North Carolina conferences in cross-cultural appointments. It supports cross-cultural appointments with truth and reconciliation dialogues and the care of souls in transition. Its partnerships with local and regional community leaders and resources allow the district to live into God’s vision for all. The learning cohort is in the midst of exploring the book *The Unapologetic Guide to Black Mental Health*. Together they are learning an authentic path toward healing in personal lives and in communities. The relationship with the Beloved Community Center has continued through Zoom Retreats throughout the pandemic.

The Northern Piedmont School of Spiritual Direction supports the district’s goal of spiritual maturity and includes laity and clergy from all over the conference. Trained directors are mobilized for both personal spiritual direction and group direction for churches in discernment. The district continues to resource congregations, missional networks, and neighborhoods with team development, executive coaching, and teaching cultural intelligence. Vitality and missional engagement grants support discipleship initiatives in all the counties in which the district does ministry. Recent district grants have included a production studio for churches to enhance online worship, as well as community meal and backpack programs. Benevolence grants continue to support UMAR, campus ministries across Greensboro, and the Chrysalis Counseling Center.

The Northern Piedmont District is beginning the 2021-2022 conference year with 134 churches in 102 charges, with a total of 120 clergy and 39,657 laity. The district is proud to have 90 retired clergy living within the bounds of the district. At the time of this report, the Northern Piedmont District has 20 Certified Candidates for ministry, 33 Local Pastors, and three clergy from other denominations appointed in the district. The district will assign its first Certified Lay Minister this summer.

Bev Copley, District Superintendent

Maria King, District Vitality Associate

Landa Wallace and Lynne Gilbert, District Administrators

6. SMOKY MOUNTAIN DISTRICT

There is no debate about the fact that the year 2020 has been unlike any other year. The impact of Covid-19 on individuals, families, churches, communities, and communities is beyond comprehension. However, during this season of grief and loss there are glimpses and powerful examples of light in the darkness, hope in the midst of despair, and the deep eternal truth that nothing can separate the people of God from the presence and love of God. It has been a journey of trusting God and trusting each other in the Smoky Mountain District to learn new ways to give expression to life giving truths of God’s love for the most vulnerable and the least recognized in our communities. The journey is a shared journey of laity and clergy, churches and community leaders, and persons who have embraced the gift of God’s grace personified in Jesus and persons who are just beginning to get a glimpse or a nudge toward the transforming power of embracing the reality that God’s love is for each and all persons.

Following are words of reflection about this past year from Wayner Dickert, District Vitality Team Leader, Nicole Jones, District Vitality Associate, and D’Andre, District Communications Coordinator.

Wayner Dickert: The Gospel of John tells us that on a dark night, Nicodemus came to Jesus looking for some wisdom (some say he came looking for a fight). During the ensuing discussion, Jesus announced that “God’s Spirit blows wherever it wishes. You hear its sound, but you do not know where it comes from or where it is going. It’s the same with everyone who is born of the Spirit.” Over the past year, the Smoky Mountain District churches and the world have experienced the longest, darkest night in our memory. As our churches were taken from their sanctuaries, our rural district faced deep challenges. How can we connect and worship, when we are isolated with only a few people having viable internet connections and fewer churches having ever tried livestreaming? Each church tried to find the best way to follow the blowing of the Spirit in their context.

Recognizing the needs around them, most congregations sought to bridge the gap between the church and the world to serve in whatever way possible in their communities. Many of our churches had to shut down, or postpone, their plans for Dinner Church. Some were able to transition to drive-through and delivery of food. Some churches were able to partner with local agencies to make food accessible to people in desperate need. Being able to be in ministry and mission together helped create connection and holy purpose for everyone involved.

Nicole Jones: Despite the enormous disruption in their lives this past year, churches throughout the Smoky Mountain District have demonstrated incredible resolve and creativity with their response. Whether or not the church doors were open, the ministry of the churches continued as faithful congregants sought ways to address the needs of the community. Through this profoundly revelatory year, the social disparities have been even more visible. Churches increased their crises response with feeding programs, book distribution for virtual learners, and expanding Wi-Fi for their surrounding community. New partnerships emerged as churches worked together both within the denomination as well as ecumenically and with community partners.

For some, the delay of entering the digital world was felt strongly as congregations had to adapt to new modes of physically distanced ministry. However, many churches rose to the challenge offering new online services, mid-week prayer services and daily reflections through Facebook live and Zoom. Parsonages and sanctuaries were transformed into make-shift production studios. As long-awaited vaccines rolled out, churches became sites for distribution, connecting to a larger system of care for the health of our communities.

We also continued to witness the brokenness of centuries of racial violence and inequity. As our hearts have ached, longing for justice, churches have addressed these issues through webinars, studies, virtual gatherings, and prophetic preaching.

D'Andre Ash: In response to persistent and pervasive systemic racism, The Smoky Mountain District Vitality Team gathered in the fall of 2020 to plan a Black Lives Matter worship service at Lake Junaluska in Lake Junaluska, NC. The flashpoint of George Floyd's death and the civil unrests that followed provided the impetus for planning such a gathering. As the team began to plan, it became evident that single service was not enough and that a broader coalition should be formed to include leaders in the region already doing justice work. With a new awareness and commitment to the call for justice, the Smoky Mountain District Justice and Reconciliation Team was formed. Its mission is to worship inclusively, educate on racial disparities, initiate conversations, and celebrate diversity. "Worship, Educate, Initiate, Celebrate." Its first project and inaugural event will be a Juneteenth Celebration held on June 19th, 2021 at Lake Junaluska. The Justice and Reconciliation Team will facilitate ongoing opportunities for education and dialogue to dismantle racism.

The laity and the clergy of the churches and other district leaders in the UMW, Wesley Foundation at WCU, Hinton Rural Life Center have inspired and challenged one another on this shared journey with their faithfulness and determination to stay focused on God's mission for the Body of Christ in each unique context and to be open to the power and newness of God's Spirit.

Linda Kelly, District Superintendent

7. UWHARRIE DISTRICT

The Uwharrie District has resourced pastors and congregations for ministry during a time of pandemic and a time of increased awareness of the need for authentic conversations around racism and social justice. They have provided online training and ongoing conversations on relevant ministry topics. Weekly email newsletters and targeted newsletters kept resources and information before laity and clergy. They have provided online sermons and worship resources for pastors and worship leaders who needed a respite from the week after week marathon of online worship.

The Uwharrie District has hosted two Reading and Listening Groups on Racism, Spirituality, and Christian Discipleship. Together, they have read books and listened to podcasts, with two of the books being a part of the 2020 UMW reading program. They have offered mini-grants to churches who serve primarily racial minority communities. In total, they have granted over \$80,000 in district grants for mission and ministry. They are able to do this because of the generous participation in district apportioned giving.

Many ministries, especially meal ministries, have been curtailed in 2020. Other ministries have emerged because of the pandemic: food pick-up and delivery ministries, support for health care workers and schools, and outreach to those engaged in virtual learning. Several churches stepped up their community feeding programs and food pantry ministries. Churches offered free wi-fi to their communities. Many churches discovered new people seeking Jesus as online opportunities for worship and discipleship were offered.

Ministry leaders across the district met together as the Ministry Council to give guidance and support to the work of Fresh Expressions, Lay Servant Training, and Recovery Ministries. They look forward to how God will lead and direct them as they equip clergy and laity to lead vital congregations and ministries. This past year has been painful in so many ways. The district is grateful that the year has also included great possibility for God's reign.

Laura Auten, District Superintendent

8. YADKIN VALLEY DISTRICT

The Yadkin Valley District has thrived during the season of the pandemic. It has done so by the grace of God, faith in God, and the commitment of the pastors and laity of the district. These manifested themselves as the district partnered with God and collaborated with one another.

The Missional Networks were resources to share ideas, refine them, adapt them, and implement them in context. Because of this, all the churches moved to virtual platforms in which to practice ministries. They included YouTube, Facebook, drive-in worship, outdoor worship, and call-in worship. These platforms were not only used for worship, but operated as small group ministries, educational ministries, and outreach ministries.

Many clergy in the district discovered newer ways to empower and include the laity in the church's ministry. One of the ways this occurred was by asking the laity to check on others during this season of COVID-19. Laity expressed their love and concern for others by mailing cards, letters, making calls, and running errands.

This love for others was not limited to church members. The district practiced it and lived it out for community members at large. It followed the protocols of the CDC and the annual conference as it adapted its outreach ministries. The dinner church and other feeding ministries became take-out and delivery. Community children gathered in district buildings because the district transformed them into remote learning centers. Some of the parking lots became outdoor classrooms where students could use the internet to download and upload their assignments.

The district thrived in its ministry of racial justice. The Missional Network charge conference asked the question of what churches were doing related to the pandemic of racism. This question led to lay leaders and clergy sharing what they were doing, and the next faithful steps God was calling them to take. The Justice and Reconciliation team continued its monthly meetings, and listened to stories, had conversations, read, and discussed the late Reverend Doctor James Cone's book *The Cross and the Lynching Tree*. It also sponsored a ten-week study on Jemar Tisby's book *The Color of Compromise*. Clergy and laity participated in this study. Jim Melson, a retired elder from the Virginia Annual Conference, led these discussions from April 13, 2021, until June 15, 2021. These opportunities will lead to more understanding that this work is part of being followers of Christ, with the expectation that each disciple will grow into a more faithful representation of Jesus.

The district thrived in its work of increasing the vitality of its churches. It identified, nominated, and worked with pastors who participated in the B-ELI. Randy Blanchard worked with G3 and Sunrise so that they could share resources and merge. Ardmore United Methodist was identified and assisted in their transformational journey as they continue to grow into one of annual conference's "great churches." The district reworked and realigned charges so that churches could collaborate and share resources.

It continues to partner with God and each other as God's direction guides the next steps in faith, and is ready to listen to and obey God to discern the next steps. As the district moves into the next season of the pandemic, it looks to the future with hope. Faith in God holds the future and accompanies the Yadkin Valley district.

Sam Moore, District Superintendent

D. AFFILIATED MINISTRIES

1. HEALTH AND HUMAN SERVICES

a. Aldersgate Life Plan Community

Aldersgate is now in its 73rd year of serving elders. It is located in the most diverse segment of Charlotte and continues to spearhead diversity, inclusion and equity for residents, team members, board members, and community partners. The first three words of the Aldersgate mission statement, "We honor elders," establishes their inclusive nature of serving all elders. Comprised of 231 acres in east Charlotte, Aldersgate is one of the largest employers in the area, representing over 30 different nationalities in its team. Aldersgate continues to hold SAGE certification at a platinum level as part of the intentional journey to become the inclusive flagship of the life plan community sector. Aldersgate's core values of living in faith, practicing stewardship, serving with compassion, striving for excellence, respecting independence, embracing diversity and inclusion, and building meaningful connections are reflected and modeled starting with the board of directors and executive team. Aldersgate partners with 57 local, diverse organizations and minority-owned businesses as a continued part of diversity, inclusion, and engagement.

One of the most significant achievements of 2020 was brought about by the largest catastrophe, the pandemic. Aldersgate is fortunate to have the availability of multiple and ample outdoor spaces to circumvent isolation and depression brought on by the lack of social interactions. Aldersgate has championed social interaction and wellbeing in all areas, including mental, physical, emotional and cognitive. Modifications to previous 'normal' activities became critical and immediate, which led to an outpouring of creativity. Keeping true to the commitment to elders as well as to community, Aldersgate reached out to local musicians and created Concerts by the Lake. Musicians and bands performed from the lake gazebo with speakers angled toward the surrounding lake, allowing residents to safely distance in an outdoor space. This permitted a semblance of interaction and community, with residents seeing each other for the first time in months. Concerts by the Lake was originally scheduled to happen monthly, but was popular enough that it was increased to every two weeks and extended, until cool weather forbid it. Concerts were made accessible to all residents, whether independent living or not. Residents residing at Asbury Health and Rehabilitation Center in skilled nursing are not as ambulatory, so concerts were brought to them. Asbury residents gathered at the screened porches abutting the courtyards while musicians performed in the center of each courtyard. While these concerts were brought about in response to COVID19, they and many other modifications will remain in place past the pandemic, as they are enjoyed and appreciated by residents and team members alike.

Like many other businesses, Aldersgate struggled with staffing during the time of COVID19. With the onset of distance learning, many parents had to remain at home to assist children with school, thus limiting the talent pool of team members. In a time when healthcare professionals were in high demand, some were not available to work due to this added task. Aldersgate, in conjunction with Charlotte Mecklenburg Schools, created an onsite Learning Pod for children of team members. This pod was staffed and provided assisted distance learning, while allowing team members to work knowing their children were on task with learning.

With the onset of COVID19 and the predictions of potential shutdowns and surges during the winter months, Aldersgate started planning in September for adding some light to the resident's lives for the holidays. The concept exploded and grew far beyond the original plan and became a campus-wide light festival that was opened to the surrounding community. Sponsors and vendors of Aldersgate supplemented the typical decorating budget and allowed for a lightshow that brought over 600 vehicles on campus in a 2-hour timeframe, and yielded over 1,200 pounds of donated non-perishable food items to support Second Harvest Food Bank.

In 2020, Aldersgate partnered with GenOne to provide a new workspace on campus in the former Aldersgate At Home cottage. GenOne is a local non-profit that helps talented, qualified students from underserved communities prepare, navigate and enroll in higher education. GenOne has deep ties to the Eastside with students from Garinger High School and OurBridge for Kids. Once it is safe to gather in person, opportunities for intergenerational exchanges will be further accessed.

Aldersgate won The Charlotte Observer's Best Of contest in Independent Living as well as Skilled Nursing — both for the second year in a row.

Aldersgate at Home has continued to serve clients who live both on- and off-campus in Mecklenburg County, expanding to approximately 215 additional lives touched.

Brooks Shelley, Chief Branding and Community Engagement Officer, Aldersgate Life Plan Services

**Proposal: Boards of Directors of
Aldersgate Life Plan Services, Inc.,
Aldersgate United Methodist Retirement Community, Inc.,
and Aldersgate At Home, Inc.**

(Petition 10) *Approved June 12, 2021*

The board of directors of Aldersgate United Methodist Retirement Community, Inc., proposes that the following persons be confirmed as members of that board. Note the addition of the Board of Directors for Aldersgate Life Plan Services, Inc. is due to the addition of the parent company as its own entity.

*Class of 2021 (*denotes resident member):*

(10a) Board of Directors of Aldersgate Life Plan Services, Inc.

Mary E. Wilson, Thomas R. Lawing Jr., William K. Springs, Patricia Garrett, David J. Guilford, Stanley Watkins, Robert Dee Vaughn Jr., Christopher W. Davis, Fred Longiette, Billy Maddalon, Kevin McKane, Irene Vogelsong, Brad Crossley, Martha D. Jones*, Richard (Jerry) Gaudet*

(10b) Board of Directors of Aldersgate United Methodist Retirement Community, Inc.

Mary E. Wilson, Thomas R. Lawing Jr., William K. Springs, Patricia Garrett, David J. Guilford, Stanley Watkins, Robert Dee Vaughn Jr., Christopher W. Davis, Fred Longiette, Billy Maddalon, Kevin McKane, Irene Vogelsong, Brad Crossley, Martha D. Jones*, Richard (Jerry) Gaudet*

(10c) Board of Directors of Aldersgate at Home, Inc.

Mary E. Wilson, Thomas R. Lawing Jr., William K. Springs, Patricia Garrett, David J. Guilford, Stanley Watkins, Robert Dee Vaughn Jr., Christopher W. Davis, Fred Longiette, Billy Maddalon, Kevin McKane, Irene Vogelsong, Brad Crossley, Martha D. Jones*, Richard (Jerry) Gaudet*

b. Arbor Acres United Methodist Retirement Community, Inc.

Through excellence, innovation, caring and beauty, Arbor Acres cultivates community, comfort and well-being for senior adults.

The year 2020 was one of challenge and opportunity. By God's grace, the COVID-19 pandemic spared the community of a potentially devastating impact. While there were numerous positive cases among residents and staff, only five of residents' deaths were attributed to COVID-19.

The Core Redevelopment Plan, created in response to the need to replace portions of the now 40+ year-old community, moved closer to reality. After receiving the necessary North Carolina Department of Insurance approval, presales consisting of 10% deposits began in earnest. Groundbreaking is anticipated in early summer 2021.

Arbor Acres Home Care continued to expand in 2020, providing residents with support during the periods when family members were unable to visit loved ones due to pandemic restrictions.

The Resident Assistance Fund received \$538,901 in 2020, setting an all-time record for giving at the community. Arbor Acres was also the recipient of \$1,436,739 in estate bequests. The new Anniversary Society successfully launched with 11 charter members who have named Arbor Acres in their wills for a minimum of \$500,000. All proceeds from the Anniversary Society will be used to supplement the Resident Assistance Fund. Finally, the residents of Arbor Acres joined forces with the Salvation Army's Center for Hope to raise over \$180,000 to enable Winston-Salem's only family homeless shelter to renovate their kitchen.

Arbor Acres is grateful for the opportunity to actively join with the Western North Carolina Conference of The United Methodist Church in being the hands and feet of the Lord Jesus Christ in this community.

Andrew W. Applegate, President/CEO
Pam Ball, Chairperson, Board of Directors

Proposal: Board of Directors of Arbor Acres**(Petition 11)** *Approved June 12, 2021*

Cynthia S. Graham
 Arthur L. Bloom
 Dudley C. Chandler
 Florence P. Corpening
 Danny R. Newcomb
 Courtney H. Douglas
 Susan C. Elster
 Christopher Pearce

Christin M.D. Dunn
 David C. Hinton
 Kaye P. Lambert
 J. Hill Stockton
 William J. McGuinn
 Drewry H. Nostitz
 John E. Lauer

Donald F. Eppert
 Vincent W. Howell
 Susan S. Schwartz
 Victoria P. Hunt
 Wendy Walker-Fox
 John W. Willingham
 Carroll McCullough

Bishop Paul L. Leeland
 Resident Bishop

Ex Officio
 Samuel Moore
 Yadkin Valley District Superintendent

Frank Rayburn
 President, Resident Council

c. Chrysalis Counseling and Consultation Center

Chrysalis is the Methodist counseling and consultation resource serving all the districts of the eastern part of the conference. The center is a non-profit, 501(c)(3), fee-based center providing mental health services for individuals, couples, families, and children.

Chrysalis believes that healing and wholeness is a fundamental part of serving God both as pastoral professionals and caregivers. Quality confidential counseling for ministers and their families at an affordable cost is provided. It also serves clergy as a referral source for congregants experiencing a range of emotional problems including anxiety disorders, addiction, depression, marital conflict, relationship issues, and issues related to healing and growth.

In 2020, the Center, following CDC guidelines, moved to extend telehealth sessions via Zoom and Facetime to new and existing clients. Intakes dipped, but remained steady. The satellite at Covenant UMC in High Point remains in place under Chrysalis counselor, Cathy Cole, LCMHC. The satellite at Gethsemane UMC has been discontinued. New counselors and satellite locations are being sought.

Chrysalis continues to serve as an invaluable resource for those seeking affordable, professional counseling and consultation services. In 2020 Chrysalis reduced total fees by \$21,845 for the clients. The Chrysalis Samaritan Fund for those who have limited income and are without mental health insurance coverage. The center invites local churches to help financially support the Samaritan Fund.

Appreciation goes out to the board members listed below. COVID 19 has restricted board meetings, but God is helping to experience a successful 2021.

Since 1980, Chrysalis Counseling & Consultation Center has provided services to individuals and families in our faith communities. We thank you for your trust in our efforts over the years to make a difference in the lives of people. We appreciate all financial support as we move forward to meet the growing demands of the future! Please visit our website at chrysaliscenters.org to learn more about the Chrysalis ministry.

Gary L. Kling, Executive Director

Proposal: Board of Directors of Chrysalis Counseling and Consultation Center**(Petition 12)** *Approved June 12, 2021*

Amanda Kirby (Vice President)
 Jackie Selman

Mary Lu Harmon (Secretary)
 Donna Miller
 TBA (President and Treasurer)

Clarinda Crawford
 Lynda Hodges

Ex Officio
 Gary L. Kling (Executive Director)

Cathy G. Cole (Staff Counselor)

Leigh Loftin (Office Manager)

d. Crossnore School and Children's Home

Crossnore School & Children's Home, a 212-acre campus, opened in 1909 in the heart of Winston-Salem, N.C., an 86-acre campus opened in 1913 in Crossnore, N.C.; and, a satellite office opened in 2018 in Hendersonville, N.C. The mission of Crossnore School & Children's Home is to grow healthy futures for children and families by providing a Christian sanctuary of hope and healing. Crossnore works with children who are at risk of entering the child welfare system, already in the child welfare system, and/or youth who are aging out of the system. Services include Clinical Therapy, Prevention/Early Intervention, Permanency Planning, and Post-Permanency/After Care.

Brett A. Loftis, J.D., Chief Executive Officer of Crossnore School & Children's Home, directs an executive team of four: Angela Woods, Chief Operating Officer, Sarah Norris, Chief Program Officer, and Caroline Hart, Deputy Director and Chief External Relations Officer. Each officer leads a team of talented directors and staff who are committed to the mission of Crossnore School & Children's Home. The Board of Trustees is led by Bick Cardwell Jr., Chairperson; B. Kelly Graves, Vice-Chairperson; Traci D. Royster, Secretary; and Charles O. Izard, Treasurer.

Crossnore utilizes The Sanctuary Model®, a trauma-informed model of care, and expects to be re-certified in the model in late spring of 2021. Crossnore is one of only six organizations nationwide that have been certified more than once by The Sanctuary Institute. By utilizing the most current science about brain development and decades of research about the impact of trauma on the brain, Sanctuary transforms organizations into healing communities. Sanctuary is implemented worldwide in more than 300 organizations, and it is the only organizational model that is recognized by the National Child Traumatic Stress Network. Put

simply, Sanctuary changes an organization's essential question from, "What's wrong with you?" to, "What happened to you?" When implemented with fidelity in an organization, research shows that children and adult clients make better and faster progress, and the staff members serving clients are protected from the dangerous impacts of vicarious trauma and toxic stress. Crossnore currently has 50 employees who are trained as Sanctuary trainers providing ongoing training for staff and community-based foster families.

Crossnore opened the Center for Trauma Resilient Communities in 2018 to provide training in trauma and building resiliency to communities across the United States. Faculty of the center offer customized training to meet the needs of groups, teams, churches, businesses, or organizations. These sessions range from half-day workshops in the basics of trauma-informed care to multi-day intensives that delve deeper into effectively responding to those who have experienced trauma, as well as multi-year contracts helping organizations embed and embody the science of trauma resilience.

Therapists in Crossnore's Clinical Services program provide outpatient and school-based therapy to more than 400 children in Winston-Salem, Crossnore, and Hendersonville. This includes children living in campus cottages on the Crossnore and Winston-Salem campuses. A major accomplishment this past year has been the pivot to telehealth services during the pandemic. Within two weeks of North Carolina's stay-at-home order, clinical services teams had a plan in place to offer virtual sessions allowing children and families to remain connected to their therapists and continue to receive vital services.

Crossnore School & Children's Home's Prevention and Early Intervention programs include Day Treatment and Homebuilders. Day Treatment staff work with students in kindergarten through 12th grade who are assigned to Kingswood School in Winston-Salem. Day Treatment also was able to implement telehealth services, allowing children to continue working toward returning to their home schools.

Homebuilders® Family Preservation is a new program in Crossnore's prevention line-up. Homebuilders is a nationally known and evidence-based program providing in-home crisis intervention, counseling, and life skills education for families whose children are at imminent risk of being removed from the home. The start-up costs have been funded by a generous gift of \$1.3M from Elizabeth M. Strickland, a long-time Winston-Salem resident. The goal of the homebuilders program is to remove the risk of abuse and neglect from a family situation, rather than removing the child from the home. Crossnore staff work with families to help them learn new behaviors and make better choices for their families.

The Permanency Planning programs include Foster Care Licensing & Training and Residential Services. The Foster Care Licensing team recruits and trains single-family foster homes to receive their foster care licensure. At the end of 2020, Crossnore had 121 licensed foster homes, with 12 families in training, and 20 families awaiting their final licensure. These families were able to provide a home for 115 children in 2020.

The residential program continues to provide homes for more than 200 children annually in cottages on the Avery and Winston-Salem campuses. Many of the children live with their siblings and all receive the therapeutic, medical, and educational support services they need. Spiritual life has been a challenge during the pandemic, but Crossnore's campus pastor has continued to connect with staff and children through Zoom chapel services and a weekly faith connection group for staff.

Crossnore's Post-Permanency and After Care programs include Adoptions and Youth Independent Living. The adoptions staff works with families to match them with children who need a forever home. In 2020, 31 adoptions were finalized. Youth Independent Living has opened on the Winston-Salem campus, beginning with supervised, on-campus housing for youth who have aged out of foster care. Additional on-site unsupervised housing and community-based rental properties will be available to these youth as they build their skills to live independently.

Crossnore's Fostering Communities continues to recruit churches and other community groups to serve foster children and families in their own communities. Crossnore partners with groups to create a Fostering Community and provides a dedicated point of contact, education on the impact of trauma and how to build resiliency, development of a sustainable support structure to meet the needs of foster children and parents, training and licensure for families who are interested in becoming trauma resilient foster families, support with ongoing coaching and consultations, and overseeing a smooth process for any foster placement that may become a forever home for a child through adoption.

For nearly 112 years, Crossnore School & Children's Home has worked to transform the lives of thousands of children in need of hope and healing. With three locations, professional and dedicated staff, and the support of many donors and volunteers, Crossnore School & Children's Home is the premier provider of children's services in Western North Carolina.

Holly Solomon, Director of Communications

336-721-7600 • hsolomon@crossnore.org • www.crossnore.org

e. Givens Communities

COVID-19 has received much attention during 2020 and 2021. It has been a priority to keep residents and staff as safe as possible in a caring and supportive environment. Emergency preparedness, infection control and pandemic have been refined and implemented to address this challenging situation. The residents and staff in the four communities are working together in a positive and supportive manner to manage and overcome this crisis. There is solace in going through difficult times together. The response of this vulnerable group who have been concerned for others and the welfare of our country and world before themselves has been inspirational.

Beginning in 2019, Givens placed an emphasis on respecting differences, diversity, and inclusion. This will continue through 2021 and 2022 with a specific focus on inclusion. There is much work to be done though they are pleased with current progress and enthusiastic about the future and the opportunity to become stronger and healthier through this process.

Givens Estates is renovating Oxford Commons, the main building on campus. The renovations will expand the dining options and wellness opportunities and will be complete in April of 2021. Also, Givens is building Friendship Park which is designed to replace some of the older more moderately priced housing and includes 80 one- and two-bedroom apartments. Friendship Park will be completed in December of 2021. While these projects are under construction, attention will soon be shifting to Phase 2 of the campus master plan which includes a significant renovation of the health care center and converting semi-private rooms to suites. The health center will be working with Action Pact to continue its effort of becoming more resident and staff focused. This process was delayed due to COVID. It will be completed in 2021.

In 2020, Highland Farms built The Cottages which is sixteen one- and two-bedroom homes on a beautiful seven-acre site. While these projects were underway, attention shifted to Phase 2 of the campus master plan. It will include demolition of part of Brookside and construction of the new Brookside Commons which will be the home of the kitchen, dining and commons areas. The new Brookside Apartments will include 30 one- and two-bedroom apartments. Concurrently, they will build the new Vista Ridge Apartments which will include 36 one- and two-bedroom apartments and will be connected to the new dining and activity areas. These additional phases of the master plan will augment Meadowmont Homes and The Cottages which will further transform that wonderful community.

Great Laurels continues to emphasize the importance of social connections and being a community. The onsite Manna Food pantry and the access to campus nursing continues to benefit residents. This wonderful community is fully occupied with healthy waiting lists which is a testimony of the need and demand for quality affordable housing in Western North Carolina.

Gerber Park is a wonderful community that is fully occupied with healthy waiting lists which is evidence of the need and demand for quality affordable housing in Western North Carolina. The focus is on making this a vibrant and lively community and providing a quality of life with support services to enable residents to gracefully age in their homes. Socialization is the cornerstone of resident life with a particular emphasis on nutritious meals, addressing food insecurity, navigating a complex and complicated health system, and accessing community-based services. Residents are collaborating with staff and taking responsibility for making Gerber their home. Two meals are available each weekday in the Go to Café. The medical clinic is a partnership that provides residents onsite access to primary care to the residents.

LifeMinistries is the faith and community-based outreach program. Givens is committed to a wellness philosophy of whole-person health not only for their residents, but for many living beyond their campuses. Givens LifeMinistries is actively working to address health disparities of underserved, diverse, and vulnerable populations in Western North Carolina by providing access to resources and health education that empowers individuals to improved wellness and quality of life. It enables congregations to share their gifts and talents in addressing health and meeting needs of those in need through Welcome Tables (meal sites), BEAR Closets (baby equipment and resources), medical equipment loan closets, wellness education, and a community nurse program addressing the needs of lower-income seniors.

Givens Communities continues to be an exciting organization with an abundance of opportunities serving seniors in Western North Carolina. They remain enthusiastic about the Life Plan Communities, affordable housing, emphasis on keeping residents independent for as long as possible, and the goal of being a responsible employer in which team members are welcomed, respected, and appreciated.

Kenneth M. Partin, Chief Executive Officer

Proposal: Board of Directors of Givens Communities

(Petition 13) *Approved June 12, 2021*

It is proposed that the following be elected as members of the Board of Directors of Givens Communities:

Class of 2022	Class of 2023	Class of 2024
Annette P. Coleman	Kathryn M. Atkinson	Margaret A. Kuhn
Adam K. Ennis	Donna A. Broadwell	Suzanna E. Landis
Charles L. Frederick	Alisa J. Brown	Connie B. Martin
Ronald C. Leatherwood	Kathryn R. Durity	Joseph P. McGuire
Robert M. McKown	Murphy H. Fletcher	Robby Russell
Charles Pine	F. Patrick McGuire	Kenneth W. Swayze Jr.
Christopher B. Taylor	Miles K. Hoffman	G. Edward Towson II
David C. Whilden	Rebekah M. Lowe	Marjorie J. Tucker
<i>Ex Officio</i>		
Robert E Shepherd (Honorary Life)	Hal F. Starnes (Honorary Life)	
Alfred J. Whitesides Jr. (Honorary Life)	Doris Loomis (Immediate Past Chairperson)	
Clergy		
Robert M. Blackburn Jr.	Karen L. Easter Bayne	
W. Michael Holder	R. Keith Turman	
W. Mark Ralls, Blue Ridge Superintendent		

f. Sanctuary Counseling Group

Sanctuary Counseling Group (SCG) is an agency that provides pastoral and mental health counseling to 15 unique communities in the greater Charlotte area. For over 55 years, SCG therapists have been offering counseling, psychotherapy, pastoral counseling and consultation to individuals, clergy, congregations, and UMC districts in the Western and Central Piedmont areas. The group works with a variety of issues, including depression, anxiety, stress, trauma, career counseling, abuse recovery, grief/loss, and addiction to name a few. In addition, Sanctuary offers educational programs for congregations and church groups. The mission statement is “to be dedicated to the healing of the heart, mind, and soul by providing excellent emotional, spiritual, and relational health care to all peoples and communities.”

2020 Statistics:

- 10,454 hours of counseling services were provided for over 750 clients.
- SCG serving 15 communities: Gastonia, Belmont, Harrisburg, Monroe, Pineville, South Charlotte, Center City, University City, Concord, Huntersville, Davidson, Hickory, Salisbury, Winston-Salem, and High Point.
- 2,823 hours of service provided on a sliding scale.
- 100% of donations go to the Samaritan Client Assistance Fund.
- \$90 pays for one hour of services; \$900 can last a client for a year.
- 27% of hours provided are at reduced rates.
- SCG put approximately \$421,000 back into the communities.

All therapists are licensed to conduct counseling in the state of North Carolina based on their professional affiliations. In addition to having pastoral counselors on staff, Sanctuary also has licensed marriage and family therapists, licensed clinical mental health counselors, and licensed clinical social workers. The goal is to meet people where they are in their walk without judgment or bias. Sanctuary realizes that throughout life there are times that everyone needs some assistance, and values the opportunity whenever someone calls for help in their despair and darkness. As a faith-based organization, SCG offers God’s healing grace to all regardless of their beliefs or position in life. SCG has found that too many of the churches are full of those broken because of life circumstances and this keeps them bound to the pews instead of fully engaging in God’s work. SCG serves as an important referral source for pastors, who often do not have the time or the specialized training to work with persons in local congregations who are hurting.

Some specialties include play therapy, music therapy, abuse and trauma recovery, perinatal and child loss trauma, marital therapy, adolescents and young adults, men’s issues, women’s issues, coaching, and addiction. While some have specialties, SCG is, for the most part, generalists who can engage most clients. The group is highly trained in understanding and treating the issues with which clergy struggle. The clinicians are routinely updated on the state of the church and the unique challenges United Methodist pastors face. The group uses various theoretical orientations, methodologies, tools, and techniques so that the clients can reach the goals they set for themselves.

As with the rest of the world, SCG has had to adapt to the ongoing COVID-19 pandemic. As of mid-March 2020, the group was able to shift to HIPAA-compliant virtual therapy within 48 hours of pivoting the method of service.

The SCG area of service now encompasses the Catawba Valley, Metro, Northern Piedmont, and Uwharrie districts. Harrisburg UMC has just become the latest addition to the SCG church. In 2020, SCG donated approximately \$421,000 back to the various communities where there are satellite locations in dollars of service provided at either a reduced- or no-cost basis. This was made possible by generous donations from the church partners and donors who believe in the mission. In addition to offering the Samaritan Client Assistance Fund, there is also insurance from four different insurance carriers, including the conference plan that covers UMC pastors and their families.

The SCG website and social media sites are updated regularly with new information that pertains to the field of mental health. The website can be accessed at www.sanctuarycounselinggroup.org. A variety of original articles, blog posts, podcasts, and videos that have been created to help individuals, families, and churches with the mental health needs, including information around COVID-19 is offered. SCG encourages one to follow the group and to post links to any content found relevant on their own church’s websites and social media. To learn more about the clinical services and sites, as well as to make contributions to the Samaritan Client Assistance Fund to aid persons without financial means who seek mental, spiritual or emotional assistance, visit the website or any of the social media sites.

SCG is a service center that is accredited by both the American Association of Pastoral Counselors (AAPC) and the Solihnten Institute (formerly known as the Samaritan Institute). In 2020, SCG went through a rigorous reaccreditation process with Solihnten Institute, a national pastoral counseling accrediting body. The organization received the highest commendation from Solihnten, as the work was commended as “excellent and exemplary.”

Jay Cobb, Executive Director

g. UMAR Services, Inc.

As a mission and ministry, UMAR promotes community inclusion, independence, and growth for adults with intellectual and developmental disabilities through residential, employment, and cultural enrichment opportunities. Providing vital services for adults with a wide range of physical, mental, and emotional disabilities, the mission easily translates into “live, work, and thrive” as the services transform lives. UMAR is grateful for the partnership with the Western North Carolina Conference.

Districts, churches, and individuals welcome UMAR into their hearts, homes, and sanctuaries. While living out *The Social Creed of the United Methodist Church* to be committed to the rights of people with disabilities, the church body advocates, provides financial support and inclusive opportunities for spiritual development, volunteerism, essential items, and social interaction. If it were not for this support, UMAR would be unable to provide the following opportunities and quality services that our families and communities rely upon:

- **Live (Residential Services):** UMAR operates 22 homes, nine apartments and one duplex. Dedicated, trained staff provide residents with 24/7 support, meals, transportation, activities, and other quality of life enhancements – all while fostering independence and responsibility in a family-like setting.
- **Work (Vocational Services):** UMAR helps adults with disabilities secure and maintain competitive employment with skills assessment, job coaching, placement, training, and support for as long as the individual is employed.
- **Thrive (Art/Day Programs):** UMAR Day Programs focus on art, social, and independent living skills. Because vocational services are not appropriate for everyone, day services ensure meaningful activities that foster learning and growth. With art centers located in Charlotte, Lincolnton, and Reidsville, community partnerships inspire a variety of art forms such as painting, pottery, culinary, and horticulture. Artists earn a 40 percent commission for every piece sold.
- **Community Services:** Across 11 counties, UMAR provides individualized or group activities to increase or maintain life skills, self-determination, self-care, and participation in the community. Supports can include community networking, supported living in their own residence, crisis services, respite for family caregivers, and supported employment.

As an outreach ministry, congregations can be engaged in the work of UMAR through hands-on mission activities, donations, and volunteering with participants. For more information on programs or to get involved visit UMARinfo.com

Because of the pandemic, 2020 was a challenging year. Under a federal-declared Public Health Emergency, the health, wellness, and safety of the adults with intellectual and developmental disabilities that UMAR serves, as well as their caregivers and family, were the top priorities. Guidance from the Center for Disease Control and the North Carolina Department of Health and Human Services, as well as Executive Orders from the Governor, required that residents in group homes stay home with restricted visitor visitation and that UMAR Arts Centers remain closed. Numerous infectious disease procedures and protocols were put in place to prevent, mitigate, and fight the spread of the virus. Focus for the year quickly pivoted from helping individuals grow and thrive to also ensuring they had continuity of care and services.

Highlights from 2020:

- UMAR served 308 individuals and their families.
- With the three arts centers in Charlotte, Reidsville, and Lincolnton closed, arts and day program services were provided in the home to 135 individuals.
- Residential and community services supported 173 individuals and their families during this turbulent time.
- 38 percent of UMAR residents received financial assistance through donations.
- 97 percent of all donations directly funded UMAR programs and services.
- Through grant funding, UMAR hired a public policy consultant to advocate and lobby the state legislators on behalf of individuals with intellectual and developmental disabilities and their families.

Focus Areas for 2021:

- Continue performance improvements in care delivery that embody UMAR's mission while meeting the needs and dreams of UMAR participants.
- Invest in technologies that enhance workforce resourcing and productivity, as well as improve outcomes of the people UMAR supports.
- Implement organizational strategy to reduce annual operational deficit, improve financial strength, and sustainability.
- Increase organizational awareness and image throughout western North Carolina.
- Advocate and lobby state legislators for appropriations and policy changes benefitting the people UMAR serves.

Marilyn Garner, President and CEO

Proposal: Trustees of UMAR Services, Inc.

(Petition 14) Approved June 12, 2021

It is proposed the following be elected as members of the Board of Trustees of UMAR Services, Inc.:

2020/21	2021/22
Billy Morton	Billy Morton
Leslie Marsicano	Leslie Marsicano
Parks Hunter	Parks Hunter
Max Daniel	Max Daniel
Morry Johnston	Morry Johnston
Gil Middlebrooks	Gil Middlebrooks
Archie Pertiller	Archie Pertiller
Pat Mirabelli	Theresa Hall
	Ray Breazeale
	Reeves Davis

2. BROTHERHOOD/SISTERHOOD OF WESTERN NORTH CAROLINA

The Brotherhood/Sisterhood is an affiliate ministry of the WNCC in which clergy and laity members mutually share compassion for the families of clergy members when they die. The group extends a pastoral visit and a financial gift that is available for their family's immediate use when a clergy member dies. The funding for this gift comes from the clergy members' assessments coupled with the contributions of supportive laity.

Beneficiary membership in the BH/SH is open to all clergy members of the annual conference, including full and provisional members and local pastors. Clergy who join after their 35th birthday compensate the BH/SH for all assessments issued since that date. They may sign a non-interest-bearing promissory note to facilitate this.

The election of the Board of Directors and its officers, the approval of the annual budget, the proposals to the annual conference and other official business of the BH/SH comes from the annual meeting, normally held on the site of the annual conference and open to all clergy and laity members.

The 2021 annual meeting will be held via Zoom on Thursday, June 10, beginning at 7:00 pm and ending no later than 8:00 pm. The board will propose that the base amount of the financial gift be set at \$10,000.00 for the 2021-2022 Conference year with the clergy assessment rate remaining at \$15.00 per death. Laity members, responding as individuals and church groups, are asked to consider contributions of \$6.00 or more per death.

Local churches are encouraged to observe Brotherhood/Sisterhood Sunday on the third Sunday in February or on another Sunday of their choice.

With more than 600 clergy members plus many laity enrolled in the Brotherhood/Sisterhood ministry, the group expresses its profound appreciation for everybody's consideration and support.

H. Donnell FitzJefferies, President
 Donald A. Newman, Vice President
 Jeremiah P Pegram, Recording Secretary
 Roland T. Barnhardt, Executive Director

3. THE DUKE ENDOWMENT

The Duke Endowment was formed in December of 1924 by the industrialist and philanthropist James B. Duke, who famously said that if it were not for his father and the Methodist Church, he would not have amounted to anything. When forming his endowment, Mr. Duke named four areas of focus: higher education, health care, child welfare, and rural United Methodist churches in North Carolina. For almost 97 years, the endowment has engaged with rural churches to strengthen their ministries all across the conference and state. Formed by the grace and love of God, and led by the spirit, rural churches understand what it means to "love their neighbors."

In 2020, the rural church program area of the endowment made 28 new grants totaling over \$11 million. Other highlights of their work are below:

1. In collaboration with the two conferences and Duke Divinity School, they are working to cultivate and support clergy leadership for the rural United Methodist church in North Carolina through several initiatives, including:
 - The **Clergy Health Initiative (CHI)**, based at Duke Divinity School, advises and informs the conferences, the denomination, and others on issues of clergy well-being. The CHI team is continuing an effort aimed at bolstering pastors' ability to thrive in the midst of stressful circumstances. Called "Spirited Life: *Selah*," the effort is serving over 300 pastors across the state.
 - The **Thriving Rural Communities Initiative (TRCI)** is a collaborative effort among the endowment, the two conferences in North Carolina, and Duke Divinity School. The program forms and networks strong pastors, dubbed "Rural Fellows," for service to rural congregations. This year, Mackenzie Gary, Willie Murray, and Danielle Voigt are graduating from Duke Divinity School as Rural Fellows and beginning their ministry under appointment in the WNCC.
 - The **Hispanic House of Studies** at Duke Divinity School, which develops pastoral and congregational capacity for engagement with Latino populations, one of the fastest-growing demographic groups in the state.
 - The **Ormond Center**, also at Duke Divinity, has been re-launched and seeks to contribute scholarship, training and leadership on building thriving communities. Read more about the center here: www.ormondcenter.com.
2. The endowment is working with both conferences on efforts to support congregations in long-term planning, including helping churches to discern their most faithful and fruitful future. Resourcing the work of the Church Legacy team in the Western North Carolina Conference, as well as the partner agency Wesley Community Development Corporation, they celebrate the unique redevelopment programs that have been accomplished so far. One example is the Mineral Springs Commons located on the former Cole Memorial UMC site. It will offer 73 units of affordable housing for seniors and will be joined by a new church start, commercial office space, and retail space.
3. The endowment is also working to build the capacity of United Methodist churches to help address community-wide issues at their roots. This happens primarily through *system-level grants* to non-profit agencies that are experts in issue areas, and who coach congregations in enhancing their missions. With an intentional move away from building and construction grants, the endowment now seeks to create the conditions for congregations to thrive and to impact their communities in new and vital ways through grants that support multiple churches engaging in creative ministry. If a church is interested in deepening its work in food system engagement (including all food ministries), community or economic development, or strategic planning for community engagement, the endowment will be glad to connect you with these congregational coaches who have a statewide presence and expertise.

4. Finally, the endowment is developing and testing models for high-impact community-focused ministry for the 0-8 population. Currently, the focus of this work is the Summer Literacy Initiative, which resources up to 20 congregations (currently 10 in the Western North Carolina Conference) per year to offer to early elementary students summer reading camps that follow a set of six guiding principles. Churches that are interested in joining this pilot program may reach out to Kristen Richardson-Frick, Associate Director of the Rural Church program area.

More information about this work may be found at the Rural Church page of The Duke Endowment's website:

<https://www.dukeendowment.org/program-areas/rural-church>.

Robb Webb, Director, Rural Church

4. THE EUGENE M. COLE FOUNDATION

The Cole Foundation was established by the will of Eugene M. Cole in 1944 to provide benefits for retired ministers and surviving spouses for the Western North Carolina Conference. In 2020, the foundation directed monthly payments to the conference treasurer to supplement the cost of health care benefits to retired ministers and spouses.

The foundation is governed by three trustees elected by the annual conference: James C. Windham Jr., chairperson; Anthony Orsbon, vice-chairperson; and Rebecca Douglas, secretary.

James C. Windham Jr., Chairperson

Following submission of this report, Mr. Windham passed away, on April 19, 2021. WNCC and the community are grateful for the generosity and service Jim shared through the years.

5. WNCC FAITH FORMATION COMMUNITY

The Western North Carolina Conference Faith Formation Community, formerly known as Christians Engaged in Faith Formation (CEF), is for people of all denominations who have responsibility for the educational ministries in the church.

In February 2021, the National Christians Engaged in Faith Formation came to the sad conclusion that CEF as an organization had come to an end. For over 50 years CEF has been supporting Christian educators. Their ministry is celebrated and remembered for its support and encouragement over the years to many Christian educators.

The WNCC Faith Formation Community will continue supporting the conference. A board has been established and will continue the process of re-visioning the purpose and the means by which educational opportunities are offered.

In March 2021, the Faith Formation Community Group gathered virtually for a time of collaboration, learning, sharing difficulties, and celebrating ministries in a variety of faith formation areas, including age level ministries, small group, virtual discipleship and more. The group looks forward to planning workshops, gatherings, and retreats in the future.

The WNCC Faith Formation Community is for laity and clergy, full-time and part-time, professionals and volunteers, and anyone who participates in any form of Christian Education, Youth Ministry, Children's Ministry, Adult Education, and areas of faith formation.

To learn more about the WNCC Faith Formation Community join the WNCC Christians Engaged in Faith Formation page on Facebook or go to www.wnccumc.org/CEF for more information; or email the board at wncc.cef.membership@gmail.com.

Edward Ramsey, President

6. HINTON RURAL LIFE CENTER

Mission statement: Inspired by Jesus Christ, Hinton Rural Life Center's purpose is to engage individuals, congregations, and communities in transformation through retreat ministries and missional outreach.

Hinton Rural Life Center is blessed to have secured a strong foundation over the past decade with the generosity of The Duke Endowment, North Carolina Health Foundation, The Nantahala Health Foundation, Dub and Murray Martin, the Payroll Protection Program, and their donors. Hinton was also blessed with an incredible giving response in 2020 from individuals, churches, and other organizations -- with a 46% increase over 2019 giving. All of this financial support enabled Hinton to continue to cover the cost of operations and to reach out in mission and ministry.

One of Hinton's greatest assets is the talented and dedicated staff. Even through lay-offs and payroll deductions required to navigate cash flow in 2020, Hinton staff facilitated online webinars and summer staff training, hosted a virtual missional training event for young people, implemented and maintained new cleaning and operating protocols, and creatively and safely met needs in the community through the Safe & Healthy Home Repair ministry, firewood ministry, garden ministry, and Christmas Care.

- Over 460 households were served, which included 84 home repair projects and over 300 children receiving new clothing items for Christmas.
- Over 450 truckloads of firewood were distributed, an increase of 80 loads from 2019.
- Over 1,150 pounds of garden produce was shared through local food pantries and with guests, up 300 pounds harvested from 2019.

As for 2021, there is excitement and enthusiasm about:

- Campus enhancements: renovating the McCall Retreat House and Sells Cottage for families and small groups; improving and creating new "Sanctuary" trails and gardens; updating the disc golf course.

- Partnering with a local medical provider to further connect Hinton's home repair ministry with improving the health and safety of the neighbors served.
- Continuing to offer virtual equipping and learning opportunities, including mental health first aid and webinars that explore and support the rural church.
- Offering discipleship and leadership training opportunities for young people that include summer staff training, Hinton YouthLead Academy, Youth Leadership Chatuge, and Staffers-in-Training. These are bearing fruit as participants are discerning calls to ordained ministry. Also being planned is a confirmation retreat ministry to launch in Spring 2022.
- Celebrating Hinton's 60th Anniversary, as an agency of the Southeastern Jurisdiction of The United Methodist Church, with special events that recognize and give thanks for 60 years of fruitful mission and ministry to the glory of God. Hinton is honored to have Bishop Ken Carter as guest preacher at the Service of Celebration on September 25.

Located in the southwest corner of North Carolina in the Appalachian Mountains on Lake Chatuge, Hinton Rural Life Center is dedicated to serving all with retreat and renewal ministries; mission outreach opportunities for individuals, families, and church teams; and equipping and discipleship programs that impact individuals, groups, and congregations for transformational ministry in their own communities.

Jacqueline Gottlieb, President and CEO
828.389.8336 • info@hintoncenter.org • www.hintoncenter.org

7. LAKE JUNALUSKA ASSEMBLY, INC.

Lake Junaluska is a place of Christian hospitality where lives are transformed through renewal of soul, mind, and body. If someone was asked to identify one word to describe Lake Junaluska over the past year, the term "sanctuary" would be used. Even in the midst of the COVID-19 pandemic and subsequent economic impact for organizations like Lake Junaluska, it remained open and welcomed thousands of individuals, families and small groups seeking a safe haven during these difficult times, always focusing on the mission.

Commitment to transformation at Lake Junaluska is stronger than ever. Since generous charitable giving provides opportunities for Lake Junaluska to reinvest into its facilities and grounds, great strides have been made toward improving the infrastructure that will enable the Conference Center to continue to meet the needs of all guests. The center has also been preparing for a time when the Western North Carolina Annual Conference can return to these sacred grounds.

Projections on the immediate and long-term effects of the pandemic have indicated a slow recovery for the travel industry, especially for organizations relying heavily on group gatherings and events. This has been the case at Lake Junaluska, which has experienced both a slow winter season and a slow return of groups. The large conferences that usually take place in June have been cancelled, resulting in a large shortfall of projected revenue through the middle of the year. The good news is more interest for later this year is being seen.

Due to significant cost controls, charitable giving, forgivable federal loans, and excellent work by the Lake Junaluska staff to adapt how guests are hosted, 2020 was finished with a loss of \$94,000, which is amazing for an organization that lost more than \$4 million in revenue due to cancellations. Thankfully, debt has been minimized and a strong foothold is being maintained as plans for the future are made.

At its recent meeting in March 2021, the Board of Trustees reviewed the strategic vision that was adopted in March 2020. This expansive document is based on two years' worth of input from community members and stakeholders in the ministry of Lake Junaluska. It includes the following five ambitious aspirations for the future of Lake Junaluska:

- **Aspiration 1:** To preserve and enhance the lake and grounds so that more people will recognize the natural beauty of God's creation.
- **Aspiration 2:** To be a conference center that rivals hospitality industry leaders by exceeding guests' expectations through excellence in staff and facilities.
- **Aspiration 3:** To be the place that connects more youth to Christ through meaningful ministry, recreation, and education programs.
- **Aspiration 4:** To identify, uphold and strengthen the Lake Junaluska tradition of implementing innovative, shared experiences—for both individuals and families—that celebrate faith, recreation, the arts and education.
- **Aspiration 5:** To be an involved, inclusive community that provides the highest quality of life for residents and guests.

On Friday, February 5, 2021 the World Methodist Council announced the decision to close the World Methodist Museum. A few days prior to this announcement, the assembly learned of the Council's intent to sell both of its buildings at Lake Junaluska.

Lake Junaluska has a very long history with the World Methodist Council. In the 1950s, the community, along with Methodists from around the Southeast, raised funds to build the World Methodist building, which housed the World Methodist Museum. In the 1990s, Lake Junaluska Assembly, along with a generous United Methodist supporter, enabled the construction of the Royce and Jane Reynolds Headquarters building, a replica of the Old Rectory where John Wesley was born in Epworth, England. These buildings and the ministry that has taken place in them are an important and significant part of the history.

Deeds for property located at Lake Junaluska include a provision that enables Lake Junaluska Assembly a right of first refusal when transfers of ownership occur. This provision has occasionally been exercised throughout our history and, at its March 2021 meeting, the Lake Junaluska Board of Trustees voted to exercise this right to purchase the World Methodist Council buildings. The purchase will be fully funded by a generous charitable gift. While the assembly is sad to lose the Museum and its contents, it is grateful for the opportunity to keep these buildings in the ministry of Lake Junaluska.

Even in the midst of this challenging season, the assembly continues to live into the mission to be a place of Christian hospitality where lives are transformed through renewal of soul, mind and body. The return of annual conferences in 2021 and 2022 is eagerly anticipated, and it greatly appreciates the ongoing support. Further information will be provided as it becomes available.

Ken Howle, Executive Director
khowle@lakejunaluska.com

8. THE NORTH CAROLINA COUNCIL OF CHURCHES

With 18 denominations representing over 6,200 congregations in N.C., the Council provides incarnational evidence of Christian Unity. By creating unity without expecting uniformity, member bodies collaborate on matters that contribute to the flourishing of God's creation. The council is grateful to the Western North Carolina Conference for the support and leadership of the Governing Board provided by the Rev. Amelia Stinson-Wesley, Memorial UMC, Charlotte, N.C., and Ms. Renee Hays, Trinity UMC, Trinity, N.C.

Currently, the priority areas include:

- **Anti-Racism Project:** A few days after George Floyd was killed, the Council's Governing Board approved a policy statement that, among other things, called on white Christians to take seriously the work of dismantling racism. To help us see what needs to come apart, the Council staff have put together a 12-series project that systematically examines the structures contributing to racial inequity. Each lesson examines a specific issue from three angles: personal witness, demographic evidence, and the faith imperative. This final piece will also include concrete action items that individuals and groups can perform to start the process of taking down the structure of white supremacy. This resource will be a place to take hold and start acting to end racism. It is designed to be used in group study or by individuals. The council imagines it as a pilgrimage of sorts, a way to begin walking toward a world everyone wants to inhabit, the world of flourishing peace that God already knows. For more information, contact info@ncchurches.org.
- **Confederate Monument Removal:** Related to the above, but with its own emphasis, the Council has joined the work of the N.C. Commission on Racial and Ethnic Disparities in Criminal Justice in the effort to move confederate monuments from courthouse lawns. For more information, contact: info@ncchurches.org.
- **The NC Interfaith Power & Light (NCIPL) work** is expanding to become the Eco-Justice Connection (EJC). This larger program scope is a multi-faith program focused on environmental and climate justice, while NCIPL will still focus on energy democracy and climate policy. The program mission continues to be to educate, inspire, and mobilize people of faith and conscience in this state to act on climate change as a moral imperative. For more information, contact susannah@ncipl.org.
- **Partners in Health and Wholeness (PHW)** provides tools to help faith communities form healthy habits including exercise, healthy eating, mental health awareness, and smoking cessation by supporting congregation based health ministries with resources and mini-grants. Mini-grant applications will be received June 1 through July 30, 2021. Other PHW focus areas include mental health, substance use disorder, and issues related to healthy aging. Additionally, to assist with COVID-19 vaccinations the council facilitated partnerships between the Department of Health and Human Services and faith communities across the state with an emphasis on rural and marginalized areas to aid in the equitable distribution of the COVID-19 vaccines. For more information, contact phwinfo@ncchurches.org.
- **The Opioid Crisis, the Faith Community Responds** educates faith leaders about compassionate responses to the growing overdose crisis and offers ways for congregations to become involved by connecting them to resources in their communities, such as a harm reductionist. To host an event or learn more about this project, contact elizabeth@ncchurches.org.
- **Gun Violence Prevention advocacy** focuses on telling the truth about gun violence in the country. The council knows the majority of gun deaths are suicides; the next highest number is homicides, usually among people who know each other or who are related to one another. The work is to help people understand how guns end up in places that create great harm and what each can do to make everyone safer. For more information, contact jennifer@ncchurches.org.

Over the course of this year, the Governing Board approved the following policy statements which can be found on the website along with other statements from previous years:

- Statement on Staying Home (April 24, 2020)
- Statement on Systemic Racism (June 2, 2020)
- Statement on Removing Confederate Symbols Where Justice Is Sought (January 26, 2021)

These statements are crafted in keeping with the interpretation of the prophetic witness of the Old Testament and the gospel message of the New Testament.

Currently, other areas of emphasis include living wage promotion, criminal justice reform, Medicaid expansion, and redistricting reform. Resources are available online and the staff is available to help congregations address any of the myriad concerns that arise in the contemporary setting. If there are any questions or anyone is interested in more information, please contact info@ncchurches.org, or call the office at 919-828-6501.

Denominational members include Alliance of Baptists · African Methodist Episcopal Church · African Methodist Episcopal Zion Church · Christian Methodist Episcopal · Christian Church (Disciples of Christ) · Episcopal Church · Evangelical Lutheran Church in America · General Baptist State Convention · Metropolitan Community Churches · Mennonite Church USA · Moravian Church in America · Presbyterian Church (USA) · Reformed Church in America · Reformed Churches of God in Christ, International · Religious Society of Friends · United Church of Christ · Unity Fellowship Church Movement · United Methodist Church.

Jennifer E. Copeland, Executive Director
www.ncchurches.org

9. RFD CDC

RFD CDC serves communities, congregations, and individuals. The focus is rural, but the service extends to all. RFD Consulting is available for consultation for senior, transitional, and veterans housing, community facilities, and congregational facility expansion. Contact information is available at the website www.rfdcdc.org.

NETworX® serves individuals in multiple counties in North Carolina and five other states. Outcomes of significant progress in terms of wellbeing, financial stability, and a significant decrease in reliance upon public assistance are reported by 496 persons. With gratitude, NETworX individuals in North Carolina and each of the sites celebrate the support received from the Western North Carolina Conference. More information about NETworX is available on the website www.networxusa.org.

Members of the RFD CDC board are as follows:

Rev. Lucy Robbins, President, Pastor Biltmore UMC	Rev. Ken Locklear, Gateway District Superintendent, NCC
Rev. Carol Goehring, Vice-President, Retired District Superintendent, NCC	Rev. Joe Mann, Duke Divinity School
Rev. Gil Wise, Secretary/Treasurer, Beacon District Superintendent, NCC	Rev. Connie Marie Stutts, Pastor Beech Grove-Rhems Charge
Rev. Amy Coles, Assistant to the WNCC Bishop	Steve Taylor, Outreach Team Coordinator, NCC
Rev. Laura Early, Senior Minister All God's Children UMC	Rev. Dr. R. A. (Alan) Rice Jr, Executive Director and COO
Tom Lambeth, Retired Executive Director, Z. Smith Reynolds Foundation	

R. A. (Alan) Rice Jr., Executive Director
Lucy Robbins, President

10. UNITED METHODIST FOUNDATION OF WESTERN NORTH CAROLINA, INC.

The 2020-'21 conference year has proven to be an exciting year for the Foundation. Since last annual conference, the foundation celebrated its 53rd year serving United Methodist churches, institutions and individuals throughout the Western North Carolina Conference and beyond. Incorporated in 1967, the foundation's mission is grounded in helping promote good corporate and individual stewardship. This is carried out by offering the ministries of endowment development, planned giving, fund management, loans, stewardship education, and leadership training. When considering these, the following highlights come to mind:

- Total assets as of December 31, 2020 reached an all-time high of \$289 million.
- 25 new fund management partnerships were added as existing client relationships continued.
- Largest net gain in total assets in the history of the foundation.
- Reynolds Ministry Fund grants were in excess of \$571 thousand and included COVID-19 Relief grant distributions.
- \$75,000 given to support the WNCC Comprehensive Plan of Equity bringing total financial support over a three year period to \$168,000.
- Financial support totaling \$125,000 for the WNCC Church Development "Both/And Worship" program.
- Participation in the UMHEF Quadruple Your Dollars for Scholars program provided \$1K scholarships to 28 United Methodist students attending United Methodist colleges and universities.
- Eight \$2,500 scholarships were given through the Excellence in Clergy Leadership Scholarship Program of the UMC General Board of Higher Education and Ministry.
- The Clergy Debt Reduction Loan Program entered its 4th year and by year-end made loans totaling in excess of \$1.5 million.
- A record number of UMF Development Fund & Loan Program loans were made bringing total loans outstanding to just shy of \$14 million.
- The inaugural class of the Certificate Program in Church Treasury, a partnership with the WNCC Office of Treasury Services, graduated its first participants in November.

As can be seen from the ministry highlights above, it has been a busy and prosperous year for the foundation in spite of a pandemic that changed the way business was conducted and ministry carried out. Unfortunately, along with the good comes the bad.

In May 2020, Royce Reynolds, a long-time board member and benefactor of the foundation's Reynolds Ministry Programs, passed away after several years of declining health. Royce will be remembered not only for a generous spirit, but also for a passion to make disciples of Jesus Christ. Being a person who was known to say, "If you can't measure it, you can't manage it," Royce believed that accountability was crucial to successful ministry. The Foundation has been forever changed due to Royce's wise counsel, faithful generosity, and commitment to The Great Commission. He will be missed, but his legacy will last forever through the foundation's leadership programs and grant-making ministries.

On behalf of the foundation's board of directors and staff a hearty "Thank You!" is offered. To learn more about how the foundation fulfills its mission of "...building the Church for generations to come," visit www.umfwnc.org or the foundation's Facebook page.

George Thomas (Tom) Jordan, Chairperson
David Allen Snipes, President

11. WESLEY COMMUNITY DEVELOPMENT

2020 has proven to be a year of change for Wesley, as it has for all of the church partners. Initially moving to a fully remote position, Wesley began by mid-2020 into a hybrid model and now operates close to a full office model albeit masked and distanced. Much of the work this year has been through Zoom, but the work has increased, not decreased. Wesley continues to manage the conference portfolio, including the conference center, and completed a redevelopment of Harrisburg UMC during the pandemic. Also during this challenging year, Wesley was able to complete and fully lease two new affordable housing projects, Prosperity Ridge and Cascade Garden delivering an additional 128 units of affordable senior housing to the community.

In 2020 and into 2021, Wesley is proud to be involved in a number of new initiatives within the conference and beyond. These include the development of Lydia's Place, a church being reborn as a new church start, and a women's and children's shelter. Another project with an existing church in Wilmington will house emotionally challenged adults with seniors in a new housing community. The Woodlawn Community Fellowship's development of the Selwyn campus to fund the redevelopment of the Grace campus is to be repositioned. As well as continued evaluations of a number of churches examining their real estate positions to better prepare for the ministries that are ahead of them is being continued. The Rural Church project is also gaining momentum with a selected partner and Wesley hopes to begin development of that project in 2021.

2020 provided Wesley with affirmation of the Mineral Springs project that will include 73 units of senior affordable housing, a new church start, and commercial/retail development. The North Carolina Housing Finance Agency awarded Wesley tax credits for the project and the City of Charlotte awarded an additional \$803,000 from their Housing Trust Fund. These awards are instrumental in a project that will be breaking ground in mid-2021.

Wesley has carefully developed a number of new data tools to aid churches that are looking to take a deep realistic look at the usage of their campuses. These tools provide a more complete understanding of actual impact the church is making and provides a roadmap for future decisions. Through individualized consulting, Wesley is able to help churches make personal decisions about their future growth.

Seeds of Change, the groundbreaking conversation regarding church campus usage, was placed on hold during the mutual COVID experience. Wesley is currently redeveloping Seeds of Change to address the new reality and to incorporate lessons learned since the program was launched in 2016. Much has changed and much has been learned in those years and that new knowledge will be included in the new Seeds of Change program.

The Wesley team is pleased to enter the post COVID era stronger than ever and ready to assist in the timely decisions churches are ready to carefully and prayerfully consider.

Joel A. Gilland, President
Randolph H. Harry, Chairperson

Proposal: Wesley Community Development Board of Directors

(Petition 15) Approved June 12, 2021

Rev. Randolph Harry
Rev. George Coates
Richard (Dick) Woods

Rev. David Hiatt
Phillip Jones, P. E.
Rev. Dr. Mark King
Rev. Lynda Ferguson

Rev. Willetta Ar-Rahmaan
Joseph (Ricky) Lefft, Esq
Don Pettigrew, P. E.



RECURSOS EN ESPAÑOL
RECURSOS PARA EL LIDERAZGO EN
ESPAÑOL PARA LÍDERES HISPANO/LATINX
wnccumc.org/recursos-en-espanol

SANTA BIBLIA
LETRA GRANDE TAMANO PERSONAL



Contact Kim Ingram
for more info and to apply!
kingram@wnccumc.org

**CLERGY
FINANCIAL
PLANNING**

AVAILABLE FOR FREE OR AT A
REDUCED COST ON A SLIDING SCALE.

E. EDUCATIONAL INSTITUTIONS**1. HIGHER EDUCATION INSTITUTIONS OF WESTERN NORTH CAROLINA****a.1. Bennett College for Women President's Report**

I. Students (as of fall semester 2020)	232
A. Full-time students.....	212
B. Part-time students.....	20
C. Full-time equivalent enrollment.....	220.7
D. Full-time North Carolina students	88
E. Full-time United Methodist students	NA
F. Resident students	0
G. Non-resident (day) students	232
H. Male students.....	0
I. Female students.....	232
J. Foreign students.....	3
K. Number of students receiving financial aid.....	228
II. Faculty (as of fall semester 2020)	
A. Number of full-time faculty	25
B. Number of part-time faculty.....	27
C. Full-time equivalent faculty.....	34
D. Degrees of full-time faculty:	
Doctorates.....	14
Masters	11
E. Average salary of full-time faculty	\$43,485.99
F. Average compensation of full-time faculty.....	\$54,357.49
III. Operating Finances (7-1-19 to 6-30-20)	
A. Operating income	
1. Student fees	\$5,614,998
2. Endowment income (unrestricted).....	1,286,372
3. Church sources.....	464,581
4. Auxiliary enterprises.....	1,864,679
5. Student aid (restricted).....	658,559
6. Other	5,449,998
B. Operating expenses	
1. Instructional.....	\$4,016,089
2. Administrative and general.....	5,046,427
3. Library	114,642
4. Physical plant (included throughout other areas).....	2,138,576
5. Student aid	2,765,687
6. Auxiliary enterprises.....	1,128,378
7. Other	3,611,838
C. Operating surplus/(deficit) at beginning of 2019-2020	(\$19,369,774)
D. Expenditures per student 2019-2020	\$33,731
E. Operating budget for 2019-2020.....	\$15,090,962
F. Amount per UM student provided by Western NC Conference (2019-2020).....	NA
IV. Other Financial Information	
A. Market value of physical plant (7-1-20).....	\$27,781,874
B. Capital indebtedness at 7-1-20.....	\$26,315,416
C. Net increase in physical plant from preceding year	(\$1,287,349)
D. Market value of endowment at 7-1-20	\$13,999,398
E. Net decrease in endowment principal from preceding year	\$292,677

Suzanne Elise Walsh, President

a.2. Bennett College for Women Chaplain's Report

Bennett College is a leader in the Greensboro community and state and was the first North Carolina school to announce that it will offer only virtual classes fall semester 2020 because of the COVID-19 pandemic. Virtual instruction continued in spring 2021 as well: <https://www.bennett.edu/news/bennett-college-was-the-first-n-c-school-to-announce-that-it-will-offer-only-virtual-classes-during-the-upcoming-fall-semester-because-of-the-covid-19-pandemic/>

Religious Life Highlights: UMC Sandi Neely Smith Social Justice Interns, Marcinia Johnson '22 and Myrakle Clark '22, continue their work with Exodus Foundation, a ministry established to "Stop the Flow of African Americans to Prison."

Co-hosted scholarship workshops, "Don't Leave Money on the Table," with the Office of Career Services in partnership with UMW representatives. Students were encouraged to take advantage of resources available through the connection with The United Methodist Church and pursue opportunities offered by local congregations.

Bennett College participated in the UMC-Affiliated Campus Ministries (mostly) of the Piedmont Christmas Special.

In efforts to offer continuous, relevant support to students, faculty, and staff, content was added to support the spiritual, emotional, and mental health of the Bennett community. Also, the following professional development opportunities enhanced the ability to serve effectively: Awakening the Church: A Call to Respond to Systemic Racism; Unwritten: History of Protest Movements; Trauma, COVID and the Church; Keeping It Real: Mental Health in The Church and Community; During the Season of Pandemic and Beyond - Mental Health Support in the Church for Youth and Adolescents; Financial Literacy Summit 2021; Mental Health, Medical Mistrust and the COVID-19 Vaccine; and The Hybrid Campus: Post-pandemic Vision of Higher Education. Bennett College community members attended GBHEM event Travel as a Spiritual Act with Rick Steves.

A Peaceful Pause (APP): 20 Minutes for Meditation ~ Affirmation ~ Prayer. This series was developed as a part of Bennett College's wellness initiatives. Sample sessions included: Welcoming Prayer; Justice; Mindfulness; Hospitality; Rituals; The Gift of Silence; and A Merry Heart.

A Word in Season (AWIS): Reflections for the campus, stakeholders, and the community (examples)

- When Life Gives You Lemons Part 1
<https://www.bennett.edu/awis/when-life-gives-you-lemons-part-1/>
- Looking for Trouble: Tribute to Congressman John Lewis
<https://www.bennett.edu/awis/a-word-in-season-looking-for-trouble/>
- Under Construction: A reflection in response to the events of January 6, 2021
<https://www.bennett.edu/news/a-word-in-season-under-construction/>

Wednesday in the Word Bible Study Theme: *Embracing Change using selected Biblical profiles and topics:* Deborah: Judge, Military Leader; Agitator, and Woman of Action; Daniel: Focus and discipline; Inner Invincibility based on Matthew 11:29; Think on These Things based on Philippians 4:4-9, and *Welcome to Adulthood: Navigating Faith, Friendship, Finances, and the Future* based on Jonathan Pokluda's book.

Fall 2020 Women in Ministry and Justice led 12 students on a journey beginning with scripture: The Making of a Deliverer: Women in Moses's early life and closing with "Breonna Taylor: A Beautiful Life" (*Vanity Fair Magazine*). The subject matter also included portions of *The 1619 Project: Four Hundred Years After Enslaved Africans Were First Brought to Virginia, Most Americans Still Don't Know the Full Story of Slavery* by Nikole Hannah-Jones (*The New York Times Magazine*) and *Pushout: The Criminalization of Black Girls in Schools* by Dr. Monique Morris – author, social justice scholar, and filmmaker. *The Discussion Guide for Educators (2020)* was written by Rev. Vanessa Wilson, UMC pastor and chair of the Commission on Religion and Race for the Greater New Jersey Conference.

Spring 2021 teaching Church and Entrepreneurship. This course is structured to enhance student leadership skills and critical thinking; assess values and develop a personal mission statement. These tools are designed to support student self-discovery, encourage discernment of their call to service and devise a plan with the potential to make a difference on campus, in the church, or in the community. Church and Entrepreneurship also can encourage spiritual exploration and growth. The course content will serve as a bridge between the theoretical and practical aspects of ministry.

Natalie V. McLean, Chaplain

b.1. Brevard College President's Report**I. Students**

A. Full-time students.....	755
B. Part-time students.....	24
C. Full-time equivalent enrollment.....	747
D. Full-time North Carolina students	415
E. Full-time Methodist students.....	Unable to determine due to system migration
F. Resident students	564
G. Non-resident (day) students	187
H. Male students.....	434
I. Female students.....	351
J. American black	107
K. Hispanic	74
L. Native American	11
M. Asian American.....	4
N. Foreign	19
O. Number of students receiving financial aid.....	742
O. Number of students receiving financial aid	687

II. Faculty

A. Number of Full Time Faculty	50
B. Number of Part Time Faculty	57
C. Full time equivalent faculty.....	70
D. Degrees of full time faculty	
Doctorate	42
Masters	8
E. Number of faculty and administrative staff representing ethnic minorities	5
F. Average salary of full time faculty	\$45,881
G. Average compensation of full time faculty	\$46,303

III. Operating Finances

A. Operating income (total)	\$21,114,439
1. Student Fees	21,101,800
2. Endowment Income (unrestricted).....	1,210,000
3. Church sources.....	0
4. Auxillary enterprises.....	5,694,614
5. Student aid	(10,981,074)
6. Development Funds	2,193,236
7. Other	324,261
B. Operating expenses.....	\$19,879,033
1. Instructional.....	4,518,032
2. All institutional support services.....	5,318,858
3. Library	348,960
4. Physical plant.....	1,522,557
5. Auxiliary services	3,865,736
6. Student aid	1,091,081
7. Other	0
C. Operating surplus/(deficit) at beginning of current year	\$0
D. Expenditures per student.....	\$28,685
E. Operating budget.....	\$18,460,968
F. Amount per UM student provided by Western NC Conference (2019-2020).....	\$0

IV. Capital Funds

A. Market value of physical plant at beginning of current year	\$29,325,406
B. Capital indebtedness at beginning of current year	11,931,151
C. Net increases in physical plant during preceding year	0
D. Market value of endowment at beginning of current year.....	29,074,702
E. Net increase in endowment principal from preceding year.....	139,415

Brevard College President's Report, Continued

Brevard College is a four-year, experiential liberal arts college founded in 1853, and is the oldest college in western North Carolina. The college is home to students from 30 states and 8 foreign countries.

Brevard College's mission states, "Brevard College is committed to an experiential liberal arts education that encourages personal growth and inspires artistic, intellectual, and social action."

At Brevard College, education is much more than memorizing answers on a test. Faculty connects knowledge to direct experience, purposefully and intentionally. This experiential teaching and learning philosophy, led by expert faculty in small classrooms, develops students' ability to think, work in groups, reflect upon what they have learned, and then apply their knowledge to real world problems. Faculty cultivates marketable skills such as collaboration, problem solving, teamwork, and conflict resolution, to name a few. Students graduate Brevard College with more than a transcript and diploma. They graduate with an experiential resume full of undergraduate research they have conducted, real-world problems they have addressed, and in-class projects they have completed.

Brevard College is affordable. Students from North Carolina receive a Half-Tuition Scholarship when they receive offers of admission. Brevard has 17 NCAA DIII sports teams and three non-NCAA teams including competitive cheerleading, rock climbing, and cycling.

David C. Joyce, President

b.2. Brevard College Chaplain's Report

The outstanding people dedicated to spiritual and religious life at Brevard College aimed at doing ministry differently this year. They had to. The global health pandemic COVID-19 stymied their ability to gather and physically experience life together. The hurdles created as a result of COVID-19 cannot be overstated. Nonetheless, this year helped the college minister named five themes pertinent to ministry at Brevard College.

Ministry at Brevard College is needed. Comparing data from previous years, the college minister reported an increase in the amount of individuals requesting counseling, prayer, and opportunities to gather virtually.

Ministry at Brevard College provided mentorship. This year, the Office of Spiritual and Religious Life invited seminary students interested in pursuing careers in collegiate ministry to become interns under the leadership of the college minister. The response was positive. Student ministry leaders and teams also dreamt of ministry ideas alongside their college minister.

Ministry at Brevard College grew digitally. One word used frequently throughout the academic year was Zoom. There were multiple meetings, events, and counseling sessions that took place via Zoom. Additionally, the college minister unexpectedly deployed to the Republic of Korea as a chaplain in the United States Air Force Reserves. Thanks to technology, the college minister was able to remain present while being located in another country.

Ministry was missional. Ministry at Brevard College strived to provide dynamic opportunities for learning, understanding, engagement, and discovery. The college minister and ministry leaders strived to offer creative and religiously diverse programming, service learning projects, mentoring and training, inspirational speaker series, and space for worship and reflection.

Ministry was educational and inspirational. Student leaders and the college minister taught Bible study classes. Additionally, the college minister was invited to preach via Zoom at local faith communities throughout the academic year.

Finally, the negative effect of COVID-19 on college ministry was not the prevailing narrative of the year. It was God's presence and grace with this ministry and the people who call Brevard College home.

Sharad Creasman, College Minister



c.1. Greensboro College President's Report**I. Students**

A. Full-time students.....	700
B. Part-time students.....	250
C. Full-time equivalent enrollment.....	826
D. Full-time North Carolina students	534
E. Full-time Methodist students.....	47
F. Resident students	238
G. Non-resident (day) students	712
H. Female students.....	502
I. American black students	240
J. Foreign students.....	176
K. Number of students receiving financial aid.....	687

II. Faculty

A. Number of Full Time Faculty	52
B. Number of Part Time Faculty	61
C. Full time equivalent faculty.....	75
D. Degrees of full time faculty.....	
Doctorate	45
Masters	7
E. Ethnic minorities employed on faculty and administrative staff - Total.....	43
F. Average salary of full time faculty	\$54,404
G. Average compensation of full time faculty	\$64,134

III. Operating Finances

A. Operating income	\$23,657,904
1. Student Fees	14,161,910
2. Endowment Income	338,220
3. Church sources.....	14,930
4. Auxillary enterprises.....	3,437,091
5. Student aid (restricted).....	3,634,137
6. Development Funds	1,690,220
7. Other	381,395
B. Operating expenditures	\$24,289,679
1. Instructional.....	6,087,069
2. Administrative and general.....	6,813,019
3. Library	271,673
4. Physical plant.....	2,705,057
5. Auxiliary expenses.....	2,050,652
6. Student aid	6,362,208
7. Other	
C. Operating surplus/(deficit) at beginning of current year	
D. Expenditures per student.....	\$26,663
E. Operating budget.....	\$17,351,936
F. Amount per UM student provided by Western NC Conference (2019-2020).....	\$16

IV. Other Financial Information

A. Market value of physical plant at beginning of current year	\$43,582,273
B. Capital indebtedness at beginning of current year	14,777,364
C. Net increases in physical plant from preceding year	1,615,698
D. Market value of endowment at beginning of current year.....	25,071,796
E. Net decrease in endowment principal from preceding year	190,255

Lawrence D. Czarda, President

c.2. Greensboro College Chaplain's Report

This past academic year has been marked by a pandemic and deep discussions of racism. Greensboro College has held classes online and in person with strict safety protocols this academic year. The college has managed to maintain a relatively safe campus while seeking to provide students with the fullest experience of college life. Along with moving many of the events and programs online, deeper discussions as a college about the influence and effects of racism in the institution have been held. Over this past year, the college has created a committee to oversee anti-racism work on campus in conjunction with the offices of Diversity, Equity, and Inclusion, and Religious Life.

The Religious Life office continues to support the spiritual life and faith development of students, faculty, and staff. Central to the life of the college is a weekly chapel service on Thursdays led by students, with music provided by the chapel band and gospel choir. This weekly chapel service has been held online this year and videos can be found on the GC Religious Life YouTube page.

A variety of student small groups and Bible studies have also been offered online as well. A weekly Zoom book study is also offered for faculty and staff. This year works by Howard Thurman and Anne Lamott were read. A Sunday night worship service for college students is provided in the area with the Wesley-Luther Ministry at UNCG and also held on Zoom. Before Covid-19, the Wesley-Luther Campus Ministry, Catholic Campus Ministry, Episcopal Campus Ministry, Ukirk (Presbyterian) Campus Ministry, and Hillel Campus Ministry in Greensboro, collaborated together with Greensboro College.

Religious Life also offers an internship program to help students discern their call to ministry. This program was placed on hold, but will return in the fall. Students can be an intern at local United Methodist and Lutheran congregations to learn about ministry and ways in which they can serve the church as lay leaders and ordained clergy.

The college was fortunate this year to have interns from Wake Forest Divinity School working in the chaplain's office. Both interns are alumni of the college and have worked to support students online and in-person. They have helped lead small groups, talk with students about discernment, and preach in the online worship services. The school is thankful to have them be in a place that they might explore their own call to ministry.

The Religious Life office also provides service opportunities. The college works closely with the Boys and Girls Club of Greensboro providing events for their members each semester. This past Christmas volunteers were invited to purchase supplies for the local organization. The students also sustain and support a community garden on campus to feed hungry college students. The college works closely with the Spartan Open Pantry at UNC-G that is housed at College Place UMC. Food and items that college students might need are collected. Also, the students who might be in need can receive food and meals at the pantry.

Greensboro College realigned the tuition in 2019 so that it is now \$18,960 before financial aid and scholarships. This makes Greensboro College affordable and accessible to more students to receive an education rooted in the United Methodist traditions. The college does this through classes, chapel services, lectures, and community service events so that the students might be faithful and informed citizens of the world.

Robert Brewer, Chaplain



d.1. High Point University President's Report**I. Students (as of fall semester, 2020-2021)**

A. Full-time students.....	5,528
B. Part-time students.....	89
C. Full-time equivalent enrollment.....	5,563
D. Full-time North Carolina students	1,762
E. Full-time Methodist students.....	324
F. Resident students	4,530
G. Non-resident students (commuters and adult learners)	1,087
H. Male students.....	2,357
I. Female students.....	3,260
J. American black students	434
K. International students.....	86
L. Number of students receiving financial aid.....	4,860

II. Faculty (as of fall semester, 2020-2021)

A. Number of Full Time Faculty	298
B. Number of Part Time Faculty.....	105
C. Full time equivalent faculty.....	333
D. Degrees of full time faculty.....	
Doctorate	251
Masters	46
E. Number of ethnic minorities employed on faculty and administrative staff	203
F. Average salary of full time faculty	\$78,719
G. Average compensation of full time faculty	\$100,041

III. Operating Finances (for 2019-2020 fiscal year)

A. Operating income (total)	\$220,007,135
1. Student Fees	146,861,322
2. Endowment Income	1,577,809
3. Church sources.....	16,206
4. Auxillary enterprises.....	62,818,693
5. Gifts nad grants.....	6,764,320
6. Investment income.....	0
7. Other	1,968,785
B. Operating expenses (total).....	\$187,035,523
1. Instructional.....	53,555,662
2. Administrative and general.....	59,125,370
3. Library	1,395,195
4. Physical plant.....	24,578,613
5. Auxillary enterprises.....	48,380,683
6. Student aid	48,447,738
C. Operating indebtedness at beginning of current year	\$0
D. Operating budget.....	\$229,553,596
E. Expenditures per student.....	\$49,601
F. Amount per UM student provided by Western NC Conference.....	\$3.51

IV. Capital Funds

A. Market value of physical plant (with depreciation) at beginning of current year.....	\$711,657,699
B. Capital indebtedness at beginning of current year	128,452,290
C. Net increases in physical plant during preceding year	93,513,611
D. Market value of endowment at beginning of current year.....	78,259,483
E. Net increase in endowment principal from preceding year.....	13,353,106

Nido R. Qubein, President

d.2. High Point University Chaplain's Report

Hayworth Chapel and the Religious Life Office of High Point University seeks to grow the heart and soul of High Point University. Their ambition is for all members of the HPU community to experience they are **BELoved**. Every person, as much as is possible, will:

- experience they **BELONG**.
- **BECOME** who they are called to be.
- **BEHOLD** the presence of God's grace.

The chapel, fostered by its Christian tradition, exists to deepen High Point University's Christian character and practice, which also means being a place of radical hospitality to people of all traditions. In this way, HPU is Christian by tradition (and committed to that tradition) and interfaith in outlook, modeling inter-religious understanding and cooperation.

Recent Highlights

- **Weekly Chapel in a Pandemic:**
 - Distance Learning. HPU Chapel's online platform (Facebook and Instagram) during March - April (over 33,000 minutes viewed on FB) experienced a 323% increase in engagement compared to January - February (7,768 minutes viewed).
 - 4/23/20 chapel reached more than 6,400 people through Facebook.
 - Virtual and In-Person Breakout Groups. During Fall 2020, weekly chapel went to a prerecorded format in order to make for the safest environment possible. Positives:
 - Breakout groups of 10 to 15 students per group (averaging four to five groups a week; 50 to 60 in-person) fostered deeper discussion and opportunities for students to create new and deeper friendships.
- **Weekly Chapel Series highlights included:**
 - Exodus: I Am
 - Acts of the Apostles: A Move of God's Spirit
 - Advent Series
 - What do I Want When I Want _____?
 - Faith and Science Dialogue
 - Letters to My 20 Year-Old Self
 - 8th Annual Black Heritage Worship Service.
- **HPU Sunday.** HPU's weekly Sunday worship is gathering both online and in-person on Sunday morning in the 2020-21 semester, observing social distancing protocols.
- **HPU Hillel Recognition.** Advised by Ms. Amy Epstein, Jewish Life Coordinator, HPU Hillel was awarded The Philip H. and Susan Rudd Cohen Outstanding Campus Award, for campus Hillels that achieved excellence in engaging and reaching a breadth and depth of students.
- **Social Entrepreneurship.** The board of stewards, student leaders of weekly chapel, with a matching gift of \$7,000 from an anonymous donor raised over \$20,000 (a new record) for the Salvation Army Angel Tree and the High Point Minister's MLK Oratorical Scholarship. The scholarship provides financial award toward the college education of oratory and essay winners.
- **Annual MLK Worship Service.** Rev. Dr. Jonathan Walton, Dean of Wake Forest School of Divinity was guest preacher.
- **Interfaith Engagement.** Interfaith United, a group of students who come from various religious and cultural backgrounds, gather for dinner once a month. This dinner club has grown to average more than 30 students each time.
 - Abrahamic Traditions and LGBTQIA Identity Panel. Students brought an imam, rabbi, and Christian pastor to discuss a variety of dispositions to the LGBTQ community across religious traditions.
 - Interfaith Iftar. Global Studies, Multicultural Affairs, and Interfaith United hosted an Interfaith Iftar.
 - Passover Seder. Hillel hosted their annual Passover Seder on campus.

2020-21 Priorities

- With an uncertainty future, the chapel office will focus on their core programs and initiatives for student development.
- **Practice Enhanced Mission.** Deepen practices of belonging, becoming, and beholding through online presence, programming, student leadership development, and office management.
- **Embrace and Cultivate Online Growth.** Continue best practices during distance learning, utilizing partnerships with the School of Communications, becoming proficient with video production and editing software, and online platforms for student engagement.
- **Student Leadership, Development, and Employment.** Continue to grow student leaders and the student employee base to support chapel programming, providing students with unique, hands-on learning opportunities to lead ministry in a university setting. These roles include audio, video, lighting techs, social media, and content creation for Wednesday and Sunday worship services; lay leadership of a faith community (both Christian spiritual formation and interfaith engagement); and office assistance for clerical work.

Leading HPU Community in Grieving, Healing, and Reflecting During COVID-19 Pandemic. Provide virtual opportunities to make meaning during the COVID-19 pandemic. These include but are not limited to: online memorials, contemplative practice, and content specific to grief, uncertainty, and commitment to hope.

e. Pfeiffer University President's and Chaplain's Report

Greetings from Pfeiffer University in Misenheimer! As with most private institutions of higher education, the 2020-2021 year has been a challenging one for Pfeiffer University due to the COVID-19 pandemic, but there have been several positive developments since the last meeting together. A new president, a new chief financial officer, and a new provost have come to the university and focused on fiscal stability, sustainability, improving relationships with accrediting bodies, and the development of graduate programs in the cities of Albemarle and Charlotte that will not only improve health outcomes in the central North Carolina region, they will provide resources that will support the transformational undergraduate experience on the "traditional" campus in Misenheimer.

From the Academic Division:

Perhaps the biggest news out of Pfeiffer this year is the completion of the Center for Health Sciences and the arrival of Pfeiffer's latest class of graduate students in the area of Physician Assistant Studies and the first students in the field of Occupational Therapy. A 41,000 square foot, four-story structure which has now become one of the centerpieces of downtown Albemarle, N.C., the center houses Pfeiffer's programs in Physician Assistant Studies and Occupational Therapy. There are currently two cohorts of PA students, totaling 52 students overall. There is one cohort of OT students, totaling 30 students, with 35 more OT students expected in the fall. Thus far Pfeiffer has 231 applicants for that 35-person cohort. From an advancement perspective, while most of the naming opportunities for classrooms, laboratories, simulation centers, and conference rooms have been settled, some naming opportunities remain available for the Center and both of the academic programs therein. Contact the President's Office at Pfeiffer if you want more information about that.

Pfeiffer also renovated the Harris Science Building on the historic Misenheimer campus in 2020. Boasting new equipment in biology, chemistry, and exercise science, the university stands poised to recruit a new generation of majors in the sciences. The university also has plans to expand the music faculty and offerings in the coming year – a development that is the result of a new feasibility study on instrumental music and careful planning. Finally, Pfeiffer has initiated a new minor in Social Justice Studies. The minor combines already existing courses from several departments – including, but not limited to, the Counseling, Criminal Justice, and Religion Departments – with new courses and activities designed to generate thought and discussion about justice in contemporary society and what has been learned in previous eras.

News from the Master of Practical Theology (MAPT) Program:

As one of the preeminent arenas in which United Methodist Deacon candidates and others are prepared for ministry in the shifting church and cultural landscape, Pfeiffer's religion faculty is expanding the resources dedicated to this formative work through the establishment of the Center for the Church and World within the Master of Practical Theology (MAPT) program, based in Charlotte under the leadership of Dr. Heidi A. Miller. When complete, the center will provide an innovative curriculum for students and for the community to integrate faith and practice.

MAPT's current offerings include a new course on Multi-Context Chaplaincy, taught by Dr. Leah Robinson, as well as partnerships with various healthcare systems, county correctional facilities, and a diversity of non-profit and civic institutions. Pfeiffer also partners with Wesley Theological Seminary in Washington, D.C., through the Center for Deacon Education, and Union Theological Seminary in Richmond, VA and Charlotte, NC. MAPT is also working to extend continuing education to the community, recently partnering with the Rev. Perry Washington of the Pfeiffer's Youth Theological Institute to offer monthly webinars – Equip: Building Beloved Community – which recently focused on the leadership of the black church. Religion faculty have accepted invitations to preach, teach, and resource local congregations and communities in the Western North Carolina Annual Conference as well as Conferences across the United States, and have also provided training events with the United Methodist General Board of Church and Society and the National Council of Churches.

From the University Chaplain's Office:

Perhaps one of the most surprising developments in campus ministries this year is the way in which Pfeiffer's new graduate students in Albemarle have shown interest in spiritual growth and participating in the lives of the local churches. The university chaplain's office has partnered with an ecumenical group of local churches from five different denominations to begin a new program, Pfeiffer Pfriends. The program matches individual church members with Occupational Therapy and Physician Assistant students – matches based in part on the denominational preferences of the student – and the "Pfriends" sent notes of encouragement, gift cards, snacks, etc., to their students throughout the academic year. The goal is to provide support and community to the new OT and PA students in the area and deepen relationships between the students and the churches in their new "hometown" of Albemarle. The student response has been overwhelmingly positive. Albemarle's Central United Methodist Church has been an integral part of the program, and is joined by four other churches in the downtown area in this exciting project.

Intersections, Pfeiffer's weekly chapel service explores the crossroads between faith and academy and encourages students to think about their faith as it relates to contemporary issues in the world and local communities. Intersections meets every Wednesday morning. This year the service was delivered in a virtual format and focused on matters of race and faith, grief and mourning, and listening as a model of justice, among others. The virtual format certainly provided challenges, but one opportunity that resulted from the format was that Pfeiffer had the opportunity to reach out to a more geographically diverse set of speakers.

Connections, Pfeiffer's student-led worship service, continues to meet the spiritual needs of the campus community. Students designed a sacred space outside the Chapel walls to explore their beliefs and values through music, word, centering prayer, and reflection. This year, the service went virtual and focused on community, hospitality, mental health, and attributes of God.

XOK, Pfeiffer's Christian Ecumenical Community, continues to support students in their spiritual formation. Students meet weekly in large group gatherings, small group discussions led by local clergy, and connect with God and one another at an annual retreat. This year students focused on the semester topics of Church of the 21st Century and Intentional Community.

Beliefs and Values programming continues to grow at Pfeiffer. This initiative welcomes students of all religious and philosophical backgrounds to build a community based on the principles of mutual respect, understanding, and dialogue. This year students attended hosted interfaith speakers on campus, participated in a regional interfaith conference at Elon University, and created and facilitated student-led interreligious programming.

The Francis Center for Servant Leadership continues to provide virtual and in-person service opportunities for students. Francis scholars led socially distanced activities where students made blankets for Project Linus, filled backpacks for underserved children at local elementary schools, wrote letters of encouragement for healthcare workers, and were pen-pals with shut-ins in the local Stanly community.

Fiscal Stability and Enrollment Trends:

The COVID-19-related pandemic created a great deal of uncertainty about student and employee safety, and even uncertainty about the safety of bringing visitors to campus. This, of course, when coupled with the level of economic uncertainty that came with the pandemic, made it complicated to recruit new students, new donors, and new trustees to the university. Pfeiffer, however, has proven to be resilient in comparison to other schools. Nationally, enrollment at private colleges and universities is down 14% from a year ago. Enrollment in Misenheimer – our campus for traditional undergraduate students – is down approximately 12%. However, Pfeiffer is encouraged that graduate student enrollment has risen at Pfeiffer, and it has risen from 22 students to 82 students on our new Albemarle campus (the Center for Health Sciences), where 35 more students in the area of Occupational Therapy will be welcomed to Albemarle this fall. It is expected that growth in graduate student enrollment will continue to grow, and is expected to modestly improve the size of the freshman class this fall as compared to last fall's class.

The growth in graduate student enrollment, as well as improvements in fundraising and the addition of new spending controls in Pfeiffer's bylaws and policy manual, have led to improved fiscal stability at the university. After running budget deficits for four of the previous five years, audited financial statements covering fiscal year 2020 (July 1, 2019 – June 30, 2020) indicate that Pfeiffer University ran a surplus of \$5,692,523. For additional context, it should be noted that the university received one of the largest unrestricted gifts in its history (valued at approximately \$4 million) in fiscal year 2020, but even without that gift the university would have run a surplus of over \$1.6 million (in contrast to fiscal year 2019, for example, when the university ran a deficit of \$122,501 at the operating level, and an even larger deficit when depreciation is factored into the equation).

A more "scientific" approach to fundraising has been enacted at Pfeiffer, and while it retains many aspects of traditional, personal approach to this aspect of the work, the new approach is netting significant results: total giving at the University has more than doubled since FY 2016 (\$3,377,676), with total giving in FY 2020 at \$7,480,502. It should be noted that Pfeiffer has created a new pipeline of five-year pledges through the creation of the "Devoted and True" Society. This work has resulted in 52 new multi-year pledges (for context, Pfeiffer secured a total of two multi-year pledges in FY 2016). The secured pledges total \$4,718,506 to be paid beyond FY 2021, evidence that continued work to bolster giving and financial security have been successful.

Scott Walker Bullard, President

f. Proposed WNCC Higher Education Board Trustees

(Petition 16) Approved June 12, 2021

Trustees of Brevard College

Term Trustees: Timothy J. Bailey, Betsy O. Barefoot, John S. Boggs, B. Barbara Boerner, Isaac Bradley, Douglas Brinkley, Ronald L. Burgess Jr., Joe DePippo, Art Fisher, Calvin Harrelson III, Reginald D. Heinitsh Jr., Charles Henley, Barbara A. Hulse, Richard Jacobs, J. Phillip Jerome, A. Edwin Jones, W. Bradley Lakeson Jr., Mark Lemel, Barbara M. Nesbitt, Leigh Ann Pickup, Alfred F. Platt Jr., Connell Stafford, Jerry Stone, Elizabeth O. Taylor, Dona D. Vaughn, W. Heathley Weldon, Michael Whitehead, W. Gil West

Lifetime Trustee: C. Harley Dickson Jr.

Emeriti Trustees: Ralph L. Abernethy Jr., Douglas W. Booth, Leonard S. Bullock, Tommie L. Cassady, F. Crowder Falls, Dyeann B. Jordan, Robert S. Lawrence, Lizette Lewis Pryor

Ex-Officio: David C. Joyce, Maxie G. Munro

(Petition 17) Approved June 12, 2021

Trustees of High Point University

New members: Carlvena Foster, Mark Phillips, Steve Pond.

Newly-named Trustee for Life: Chris Henson.

2. UNITED METHODIST SCHOOLS OF THEOLOGY AND UNIVERSITIES

a. Africa University

Africa University is grateful to the local congregations of the Western North Carolina Conference for investing 89.62 percent of the asking to the Africa University Fund in 2020. Thank you for supporting the ministry of Africa University with such faithfulness and generosity. By giving, especially in challenging times, Western North Carolina United Methodist congregations support Africa University's growth and continental impact.

The multilayered impact of COVID-19 and the measures instituted to control the public health crisis it caused have brought about profound and lasting adjustments to how the students live, work, serve and connect. For Africa University, these include:

- A shift to online-only teaching and learning from late March through December 2020. Online teaching and remote work required more equipment and training for faculty and staff as well as creative actions to ensure consistent internet access for the students, regardless of location. As the only university in Zimbabwe accredited to offer online degrees, Africa University had the infrastructure and expertise to transition smoothly and break new ground with competency-based student assessment tools.
- Africa University ranks number one in Zimbabwe and 39th among the top 200 universities in Africa, having moved up 59 spots in 2020.
- Gifts totaling more than \$300,000 from across the United Methodist connection designated for COVID-19 relief efforts. These second-mile gifts enabled Africa University to care for about 300 international students who were stranded on its campus between March and late July 2020 and extend assistance to students whose families were experiencing financial hardships.
- Excellent student retention and modest enrollment growth, with a more than 99% uptake of online learning by students. More than 3,000 students enrolled for the 2020-2021 academic year—16% more than the previous year—with 2,395 studying full-time. Fifty-seven percent of full-time students were female and 24% were international.
- Innovation, outreach, and service through:
 - The development and distribution of masks and hand sanitizer (of its own design/formulation), that have now been certified for commercial production.
 - The launch, via a web application, of farm to household delivery of fresh produce, meat, poultry, and milk products by the Africa University Dream Farm Trust.
 - Two student-led initiatives—"Feed a Family" and "Ben Hill UMC Women's Residence Girl Child Support Program"—provided medical care, food, and school fees assistance to vulnerable families in the wider community. Campus and home-based students gave up meals, raised resources, procured supplies, and organized safe distribution to families.
- The successful completion of two new buildings—the Highland Park UMC-funded student union facility and a dormitory for female students. A new solar farm powers the Highland Park women's dormitory.

Africa University's online campus is here to stay, thanks to infrastructure upgrades and the lessons learned while staying focused on its mission in 2020. Africa University is working to grow its pan-African presence and impact through new programs, partnerships, and an effective blend of in-person and online learning options.

Thank you to Western North Carolina United Methodists for helping to prepare young leaders to be "an aroma that brings life" to a world that is crying out for justice, compassion, healing, and wholeness (2 Corinthians 2:14-16). Through prayers and gifts, the conference participates in the efforts of the students, lecturers, and administrators to engage in disciple-making by example. In a fragile and interconnected world and family of faith, the deep commitment, loving concern, and steadfast support matter greatly.

Thank you for the second-mile scholarship and financial aid gifts from the Western North Carolina Conference that are making dreams possible for young people who would otherwise never have a chance of pursuing a college education. The steadfast support of local churches for the Africa University Fund helps the institution to maintain its focus on equipping leaders to serve and transform communities. Returning its investment in the Africa University Fund to 100 percent is a goal well-worth attaining as Western North Carolina United Methodists strive to lead new people into an abundant life in Christ.

In journeying alongside Africa University in ministry and mission, Western North Carolina United Methodists are the church in the world—seeding hope and sharing the love of Christ. The conference affirms that when everyone is in it together, God's grace is indeed sufficient. To God be the glory.

James H. Salley, Associate Vice Chancellor for Institutional Advancement

b. Boston University School of Theology

Like many institutions, this past year at Boston University School of Theology (BUSTH) has been largely influenced by the COVID-19 pandemic, outrage over enduring racial injustices, and concern over rising white supremacy in this nation. The work at BUSTH is to prepare religious leaders to encounter and engage complex challenges such as these. A year like 2020 makes the school's historic and ongoing commitments to social justice even more relevant. Below are some BUSTH highlights from 2020. All remain hopeful for continued partnership in the work and witness of the school toward advancing social justice, fostering compassionate communities, and shaping wise leaders for a hurting world.

- **Virtual Learning:** Upon the COVID-19 lockdown, faculty, staff, and library successfully pivoted to fully remote learning in Spring 2020, which continued through the summer terms. Fall 2020 offered a hybrid approach to learning, due to Boston University's "Learn from Anywhere" initiative, which included a comprehensive on-campus testing program and strict COVID-19 precautions to ensure the safety of students, faculty, and staff. Students were given the most flexibility, with allowances to learn in-person

in socially distanced and masked classes or in the comfort of their own homes via Zoom. The redirection to online learning served as an opportunity for BUSTH faculty to develop new online pedagogical proficiency, and positions the school for greater engagement concerning best practices in distance, hybrid, and online learning options for students worldwide.

- **Students:** BUSTH continues to increase and celebrate diversity in its student body, creating opportunities for in-depth exchanges and a rich virtual community life. The Fall 2020 entering class was among the largest classes ever, with 128 new students enrolling in September, despite the fact that recruitment had to transition to fully online.
- **Faculty:** BUSTH celebrated *dean emerita* Mary Elizabeth Moore's 12-year service to the school as she stepped down on December 31, 2020. The institution will be forever grateful for her historic tenure as its dean. New Dean G. Sujin Pak began her appointment on January 1, 2021. Dean Pak is known for her commitments to academic rigor, social justice, and United Methodism, which made her a wonderful fit for the deanship of BUSTH at this time. In the coming months, the school plans to appoint a new Martin Luther King Jr. Professor of Ethical Leadership.
- **Lilly Endowment Grant for Thriving Congregations Initiative:** BUSTH was awarded a nearly \$1 million, four-year grant to work with urban congregations responding to trauma. The project will be focused on responding to congregants who are continually shaped by and reacting to compounding domestic and global traumatic events, such as systemic racism, gun violence, homelessness, or immigration stressors.
- **Scholarships:** We continue to offer free tuition to UMC-registered candidates for ordained ministry. Building student scholarships and housing opportunities remain key priorities. BUSTH also offers leadership fellowships to support students in ethnic, gender, and sexuality studies: Raíces Latinas, Sacred Worth, Indigenous Studies, Korean Studies, Women in Leadership, and Black Church Studies.
- **Online Lifelong Learning:** Through a generous grant from BU's Digital Education Incubator, BUSTH began to offer online mini-courses, workshops, and reading groups for interested professional and spiritual enrichment of alumni and other religious leaders. Inaugural groups covered topics such as religious Afro-futurism, spirituality through the writings of Howard Thurman, and rituals and practices of grief in a time of pandemic. To learn about or participate in the next BUSTH Lifelong Learning offerings, [visit bu.edu/sth/oll](http://bu.edu/sth/oll).
- **Theology and the Arts Initiatives:** Due to the COVID-19 pandemic, traditional exhibits moved to an online space. The art of John August Swanson is available at <https://butheoartsgallery2020.wordpress.com/john-august-swanson-social-justice-artist>.
- **Development:** When it concluded in September 2019, BUSTH's "On a Mission" campaign surpassed all expectations, raising \$29.4 million - well beyond the \$15 million goal set in 2010. These funds reflect broad support from alumni, friends, faculty, staff, and students, with a far-reaching impact on the school's ability to pursue its mission. More than 2,800 donors, including 1,927 alumni (a 50% alumni participation rate), contributed to the campaign.

The following programs were active in Partnering for Ministry and Transformation:

- **Doctor of Ministry:** The DMin in Transformational Leadership flourishes with lively student cohorts that are interfaith, broadly ecumenical, culturally diverse, and global. The model includes intensives, online courses, and faculty mentoring.
- **Ecumenical partnerships:** There are now four denominational Communities of Learning: Wesleyan/Methodist, Episcopal/Anglican, United Church of Christ, and Unitarian Universalist.
- **Partnership with Hebrew College:** This partnership enables enrichment in interreligious learning through joint courses and public events, and also co-sponsors *The Journal of Interreligious Studies* and the *State of Formation* for emerging leaders.
- **Chaplaincy education:** BUSTH and the Chaplaincy Innovation Lab received a grant to support the joint project "Innovations in Chaplaincy Education," which will seek to redesign courses on chaplaincy in higher education, and centralize education for chaplaincy curricula, including competencies needed for chaplains or other professionals in spiritual care.

Taking action globally and locally:

- **Campus action:** Work continues to improve accessibility, sustainability, and responsible investing. BUSTH is the first certified Green School in BU, and is active in the Green Seminary Initiative.
- **Internships in global service and peacemaking:** Students participate in apprenticeship ministries across the world.

Commitment to justice:

- Faculty, staff, and students are active in #BlackLivesMatter efforts to seek racial equality, and in collaborative services to support people suffering the consequences of immigration practices or disability inequities.
- In town hall meetings, the community has deep conversations on issues that divide, seeking to develop capacities for relating across differences, and creating a community based on the dignity of all.

BUSTH celebrates transformational leaders of The United Methodist Church. Through legacy, witness, and partnership, there rises hope and courage for the future.

G. Sujin Pak, Dean
Kimberly Macdonald, Director of Communications

c. Candler School of Theology

Since the founding in 1914, Candler School of Theology at Emory University has educated more than 10,000 students, shaping thoughtful, principled, and courageous leaders dedicated to transforming the world in the name of Jesus Christ. Even through this most difficult year, Candler has continued its work. The coronavirus has continued its march around the world, a reckoning for racial injustice rolling across the nation, and a toxic, divisive political atmosphere challenging civic life. Perhaps there has been no better year than this to underscore the importance of faithful and creative leaders for the church's ministries throughout the world—the type of leaders formed at Candler.

Though the mission remains unchanged, the pandemic has necessitated many changes in how that mission is undertaken. Candler has shifted classes to online, redesigned syllabi to support optimal online learning, developed new ways to worship and experience community together in the virtual sphere, and discerned which new habits and modalities have promise for enriching the work even after the pandemic ends. Through these efforts, the school and its students have gained deep experience in being flexible, adaptable, and creative as it responds to the demands of ever-changing contexts—experience that not only serves the school well now, but will continue to serve its ministries far into the future.

Candler is one of 13 official seminaries of The United Methodist Church, yet true to the Methodist tradition of ecumenical openness, the school enthusiastically welcomes students from 44 denominations, with 46% of MDiv students coming from the Wesleyan tradition. The student body reflects the diversity and breadth of the Christian faithful, with an enrollment of 483 from 12 countries and 37 states, 44 percent persons of color (U.S.), and a median age of 27 among MDivs. This diversity is a rich blessing. This year a new staff position of assistant director of student life for diversity, equity and inclusion was created to foster understanding and ensure the school is responsive to the needs of its diverse student body.

Candler offers six single degrees (MDiv, MTS, MRL MRPL, ThM, DMin) and 10 dual degrees. The Doctor of Ministry degree is 90 percent online, so students can remain in their places of ministry while completing their degrees. The new Chaplaincy concentration is now among the most popular, and the Teaching Parish program enables students to serve as student pastors in local churches throughout the southeast, learning firsthand about shepherding a congregation. This year, there were 36 participants.

Alleviating student debt through generous financial aid remains among the top priority. In 2019-2020, Candler awarded nearly \$6.6 million in financial aid, with 100% of MDiv and 98% of all students receiving support. All MDiv students who are certified candidates for ordained ministry in The United Methodist Church receive full-tuition scholarships, and all MDiv, MTS, and master of religious leadership students who are enrolled part-time or more receive a scholarship covering at least 50% of tuition for the length of their program.

The demands of the pandemic did not diminish Candler's robust schedule of events. Candler's Black Church Studies program celebrated its 30th anniversary with a yearlong slate of online lectures and panel discussions, now available at vimeo.com/candler. We also launched The Candler Foundry to make theological education accessible to all, through short and semester-length courses taught by Candler faculty, videos and discussion guides to spark conversation in groups or one-on-one, and Facebook Live panel discussions connecting theology with current issues in the world. View the latest offerings at candlerfoundry.emory.edu.

Candler's ability to fulfill the mission of educating faithful and creative leaders for the church's ministries throughout the world depends upon prayers, partnership, and support. Thank you for the countless ways the conference has advanced this vital ministry in the life of the denomination. Candler invites everyone to visit online at candler.emory.edu.

Jan Love, Dean

d. Drew University Theological School

As with most other schools in the northeast of the U.S., Drew University evacuated its campus in early spring 2020 in response to the COVID-19 pandemic. Drew Theological School faculty and staff adapted to this challenge with resilience, compassion, and creativity. The Theological School faculty put their courses all online, led development workshops for faculty across the university, and, in order to accommodate our many international admits who would not be able to enter the United States for fall 2020, designed an asynchronous Master of Divinity program. As a result of this work, the Theological School welcomed 147 new students, its largest entering class in a decade, with an enrollment of 380 for the current academic year. Our chapel team has also led the way in creating online worship experiences that connect the Drew community now across the globe. All degree programs at the Theological School include interdisciplinary courses that demand out-of-the-box thinking, apprenticeship training that addresses real-world issues, and modes of learning that promote adaptability and innovation. Our MDiv and MATM degrees include a required gateway year, vocational pathways, and experiential learning that develops and deepens adaptive leadership skills. The curriculum features a team-designed and taught interdisciplinary sequence of core courses reflecting the integration of the theological disciplines and practices characteristic of the life of faith. The faculty have also articulated shared values that are infused across the teaching and learning at Drew: a commitment to anti-racism; gender and sexual-identity equality; eco-sustainability and environmental justice; and interfaith understanding and cooperation. Drew cultivates pastors, preachers, deacons, activists, teachers, and thought leaders who go all over the world to take their place as the next generation of faith leaders and change agents.

Melanie Johnson-DeBaufre, Interim Dean

e.1. Duke Divinity School

Edgardo Colón-Emeric, the Irene and William McCutchen Associate Professor of Reconciliation and Theology, Associate Dean for Academic Affairs and Director of the Center for Reconciliation will become Dean of Duke Divinity School (DDS) July 1, 2021. Dean Gregory L. Jones will leave DDS to become president of Belmont University.

DDS announced a new hybrid version of its Master of Divinity (M.Div.) program that will give students the opportunity to earn the M.Div. degree without relocating to Durham, N.C. The hybrid learning curriculum combines remote coursework with week-long residential intensives, where students connect in-person. The first cohort will begin coursework in fall 2021.

DDS welcomed the largest incoming class in school history with 257 new students from 35 different states and seven countries. The Master of Arts in Christian Practice (28 students) and Doctor of Ministry (52 students) programs received record enrollments. The Master of Theology (13 students), Master of Theological Studies (34 students), and Doctor of Theology (six students) had strong enrollment. The new Certificate in Theology and Health Care will enroll six students, all of whom are TMC Fellows. Across all degree programs, 31 percent of the incoming class identified as a race/ethnicity other than white. Black students made up 21 percent of all students, Asian students, five percent; and American Indian students, two percent. Forty-five percent of students in the incoming class were female, and 55 percent were male. The Master of Divinity (M.Div.) degree program gained 113 new students. There were 30 denominations represented in the M.Div. entering class, with 30 percent affiliated with The United Methodist Church.

2020 also witnessed an expansion of DDS's partnerships, including the Kern Family Foundation partnership with the Office of Wesleyan Engagement to provide accelerated pathways for undergraduate students to pursue the Master of Divinity degree at Duke. DDS welcomed its first cohort of students at Martin Methodist College, taking classes at Duke. The Americas Initiative, a fellowship of organizations, scholars and practitioners convened by the Center for Reconciliation, is working on peacebuilding among Latin American and Latinx communities, particularly those of Indigenous and African descent. The five-year Black Pastoral Leadership Collaboration, begun in the fall of 2019 and jointly funded by DDS and the Provost's Office, is working to harness the research and experiential wisdom of black pastoral leaders nationally through a leadership school and practical theology archiving project.

DDS sought to reckon in deeper and broader ways with systemic racism and injustice and the school sought opportunities to strengthen its partnership and racial justice work across Duke University. A Story Listening and Gathering project solicited past or present students, faculty, and staff to share stories of how race and racial discrimination affects daily life at DDS with a goal of understanding the experiences of the community and to inform the school's broader anti-racism efforts. A new Race and the Professions Fellowship, in partnership with the Kenan Institute for Ethics, and the Churches Promoting Recovery Project, in partnership with the Theology, Medicine, and Culture Initiative, provided new opportunities for students to deepen their vocational formation and reimagine community transformation beyond campus.

DDS hired eight new faculty members in 2020. Peter Casarella is a Professor of Theology and has published widely on medieval Christian Neoplatonism, contemporary theological aesthetics, intercultural thought, and the Hispanic/Latino presence in the U.S. Catholic Church.

Sarah Barton is an Assistant Professor of Occupational Therapy and Theological Ethics whose scholarly work is focused in theological ethics, with special attention to theological anthropology, disability, liturgy, and pastoral care. She has a joint faculty appointment as assistant professor of occupational therapy at Duke University Medical Center.

Quinton Dixie, Associate Research Professor of Church History and Black Church Studies, specializes in American religious history and has written on a wide range of topics, from the African American Civil Rights Movement to the history of Black Baptists in the U.S.

Zebulon Highben is Associate Professor of the Practice of Church Music at Duke Divinity School and Director of Chapel Music at Duke University Chapel, and his research interests include hymnody, liturgy, music and exegesis, the musical heritage of the Reformation.

Alma Tinoco Ruiz is a Lecturer in Homiletics and Evangelism and Director of the Hispanic House of Studies. She is a practical theologian whose work centers on the intersection of homiletics, pastoral care, and evangelism and is a provisional elder in The United Methodist Church.

Janet Martin Soskice is the William K. Warren Distinguished Research Professor of Catholic Theology and for the past 30 years was on The Faculty of Divinity at the University of Cambridge. Her work lies at the intersection of Christian theology and philosophy.

Norbert Wilson is Professor of Food, Economics, and Community. His research explores food issues such as access, choice, and food waste. He is an ordained vocational deacon in The Episcopal Church USA.

Wylín D. Wilson is an Assistant Professor of Theological Ethics, and prior to joining the Duke faculty, she was on faculty at the Harvard Medical School Center for Bioethics and was a senior fellow at the Center for the Study of World Religions at Harvard Divinity School. Her research focuses on religion, gender, and bioethics, including rural bioethics and Black Church studies.

L. Gregory Jones, Dean

e.2. Convocation & Pastors' School at Duke Divinity School

Due to the pandemic, the 2020 annual Convocation & Pastors' School consisted of five, one-hour webinars that were designed for Christian leaders of all traditions. The webinars were held throughout September and October with each focusing on various aspects of "Christian Leadership in Turbulent Times." There were over 600 unique registrants for the series. The series of webinars were led by the following distinguished members of the Duke Divinity School faculty and staff:

- L. Gregory Jones, Dean of Duke Divinity School
- Will Willimon, Professor of the Practice of Christian Ministry
- Stephen Chapman, Associate Professor of Old Testament
- Lacey Warner, Associate Dean for Wesleyan Engagement
- Alma Tinoco Ruiz, Director of the Hispanic House of Studies
- Warren Kinghorn, Associate Research Professor of Pastoral and Moral Theology
- Regina Graham, Associate Director of Black Church Studies

The next Convocation & Pastors' School, "Uncommon Ground: Living with Humility, Patience, and Tolerance in a Divided Age," will take place virtually with plenary sessions scheduled for October 4-5, 2021, followed by a series of lunchtime workshops taking place throughout the remainder of October. Participants will explore the powerful ways that God can work when all are willing to gather together on uncommon ground.

Confirmed featured presenters include:

- John Inazu, author, distinguished professor of law and religion at Washington University;
- Claude Alexander, Bishop and Senior pastor of The Park Church in Charlotte, North Carolina;
- Sara Groves, singer, songwriter and recording artist, nominated for seven Dove Awards; and,
- Tru Pettigrew, author and motivational speaker

Pastors serving churches eligible for grants from The Duke Endowment, current divinity school students, and recent graduates of Duke Divinity School may attend the convocations in person at a discounted rate. In response to the pandemic and thanks to the generosity of The Duke Endowment and Duke Divinity School, the 2021 event will be offered at no charge.

The Convocation & Pastors' School Board of Managers is comprised of representatives from the North Carolina and Western North Carolina Conferences, and it advises and works with Duke Divinity School to offer a quality continuing education event annually.

The Western North Carolina Conference representatives on the Board of Managers are Lauren Anderson, Heidi Campbell-Robinson, Darryl Dayson, Samuel Moore, Kelley Groce, Avery White, Sue Anne Morris, and Bill Roberts.

Additional information about Convocation & Pastors' School is available online at: <http://www.divinity.duke.edu/cps>.

Ken Spencer, Director
ken.spencer@div.duke.edu

f. Gammon Theological Seminary

Gammon Theological Seminary, located in Atlanta, GA, is The United Methodist constituent member of the Interdenominational Theological Center (ITC), a consortium of historically African American theological schools. Gammon/ITC is a co-educational, professional graduate school of theology. Its faculty personifies vigorous scholarship, rigorous academic discipline, and significant research in the service of the church and other communities in the world. Gammon/ITC is a premier resource for black church scholarship and faith-based solutions to the spiritual and socio-economic challenges confronting the African American community and beyond.

Founded in 1883 by The Methodist Episcopal Church and with assistance from the Freedman's Aid Society, today Gammon Theological Seminary is one of the 13 theological schools of The United Methodist Church. The faculty and administration of Gammon/ITC create an environment in which critical thinking, investigative reflection, decision making, and responsible action are fostered. Gammon/ITC is a member of the Atlanta University Center Complex, the world's largest enterprise of African American higher education. It is also a member of The University Center of Georgia and the Atlanta Theological Association. The school is fully accredited by the Association of Theological Schools and the Southern Association of Colleges and Schools Commission on Colleges. Gammon/ITC offers the following degree programs: the Master of Divinity, the Master of Arts in Religion and Education, and the Doctor of Ministry. Admission is open to qualified men and women.

The support given to the United Methodist Ministerial Education Fund by the Western North Carolina Conference continues to enable Gammon students to carry on a proud Wesleyan tradition of theological education. This relationship lifts up the fact that we are "Alive Together at the Table of Theological Education" where "Love is Making Room." They are taught to think independently and communicate effectively. They are challenged to become involved in finding solutions to problems that affect the human condition and to become active in the community beyond this campus. One of our students has been invited by the United Methodist Council of Bishops (COB) to attend the "Complementary Certificate in Ecumenical Studies" at Bossey through the University of Geneva. Additionally, graduates of this institution are encouraged to maintain a lifelong desire for intellectual growth, spiritual development, and the acquisition of skills for the practice of ministry in The United Methodist Church.

Gammon/ITC has experienced a challenging but productive year amid the alternate mode of instruction and learning due to the COVID19 PANDEMIC. We continue to live out our mission to recruit, support, and educate pastors and lay leaders for The United

Methodist Church. Our previous President-Dean was summoned by his bishop to serve a major local church in June 2020. An Interim President-Dean was appointed to serve in that position. A Presidential Search Committee has successfully identified a new President Dean for Gammon, the Rev. Dr. Candace Lewis. She was approved by Gammon's Board of trustees as the first female President-Dean of Gammon effective April 1, 2021. She will bring incredible leadership to the seminary. Gammon Theological Seminary is extremely grateful to this Annual Conference for your support of theological education and for your commitment to ensuring that God's church will be served by persons who are called and trained to lead us forward in the Wesleyan tradition.

Joseph L. Crawford Sr., Interim President-Dean

g. Saint Paul School of Theology

Saint Paul School of Theology, a seminary of The United Methodist Church, is committed to the formation of people for innovative, creative ministry. The school is one institution, online and on-campus, in Kansas and Oklahoma.

This past year, the school has faced new challenges amid these unsettled times. Saint Paul School of Theology began the 2020-2021 academic year offering students an online option for all courses. With many students choosing to attend class solely online, the student council created a monthly "Chat & Chew" where students, faculty, and staff come together to eat lunch and talk about life, seminary, and ministry. In addition, Rev. Rod Newman, our Oklahoma Campus Chapel Coordinator, crafts a weekly Community Prayer to provide encouragement and faithfulness as the school seeks to provide spiritual formation in new ways.

Kansas Campus Chapel Coordinator Dr. Casey Sigmon took worship to new technological levels by introducing weekly online worship service via Zoom, bringing separate campus chapel services together for one service where all are invited to create a sacred atmosphere from wherever they are. Along with featured alumni worship preachers, the community was blessed this fall by the presence of Musician in Residence Hannah Rand, from The Many, who led the music each week for worship. In Spring 2020, Odell Talley, Director of Music for Swope Parkway United and organist for Zion Travelers Missionary Baptist, served as Musician in Residence. For those who cannot join live, chapel recordings are available on the Saint Paul YouTube channel.

Saint Paul staff and faculty continue to contribute to the academy, church, and society. This year, new adjunct professors, including Rev. Dr. Carol Cook-Moore and Rev. Dr. Tiffany Nagel Monroe both of the OKUMC, Rev. Dr. Robert Turner of Vernon Chapel AME, UMC Deaconess Cindy Johnson of Rio Grande Conference, Rev. Adam Hamilton and Debi Nixon both of Church of the Resurrection, Rev. Chebon Kernell of the UMC Native American Comprehensive Plan, and Rev. Dr. Shannon Fleck of the Oklahoma Conference of Churches have been added.

The faculty of Saint Paul School of Theology continue to maintain high standards of scholarship, research, publication, and engagement. The many activities and publications over the past year are so numerous that space permits only the sharing of selected highlights:

- Dr. Jim Brandt, Professor of Historical Theology, will publish "Schleiermacher's Christian Ethics" in the forthcoming *Oxford Handbook of Schleiermacher*, which will appear in 2022 from the Oxford University Press.
- Dr. Nancy Howell, Professor of Theology and Philosophy of Religion and Oubri A. Poppele Professor of Health and Welfare Ministries, continues her service on the Executive Committee of the International Society for Science and Religion, working on several committees advancing the aims of the Society.
- Rev. Dr. Israel Kamudzandu, Associate Professor of New Testament Studies, will see the publication of his book, *Reading and Interpreting the Bible with Global South Christians: A 21st Century Model for Europe and North America Christendom*, by Wipf and Stock Publishers this summer. He has also written four commentaries on 2 Corinthians and Ephesians which appeared on WorkingPreacher.org in April.
- Dr. Hal Knight, Donald and Pearl Wright Professor of Wesleyan Studies, continues his work as a contributing writer in *The Missouri Methodist* magazine.
- Dr. Kristen E. Kvam, Professor of Theology, serves as co-chair for the American Academy of Religion's Program Unit "Martin Luther and Global Lutheran Traditions." Over the last several months, Dr. Kvam has conducted invited presentations to the Great Plains UMC Clergy and its Clergy Excellence in Liminal Time Conversations and the Fall Theological Conference of Central States Synod (ELCA) on October 14, 2020.
- Dr. Casey Sigmon, Assistant Professor of Preaching and Worship and Director of Contextual Education, continues to contribute regularly to WorkingPreacher.org and served as the keynote speaker at the Wesleyan Liturgical Society in Kansas City in March 2020. Dr. Sigmon's scholarly writing will appear in the *Preaching the Manifold Grace, Vol. 2*, edited by Ronald J. Allen and published by Wipf and Stock.

This year, the school has faced several challenges that turned into opportunities for new recruiting spaces and partnerships to enhance students' seminary experience. With the change from in-person to virtual events, Rev. Shannon Hancock, Director of Admissions and Communications, has expanded the reach to prospective students by participating as a virtual exhibitor at online conferences. Rev. Hancock engages with prospective students via apps such as Whova and HopIn to highlight Saint Paul's unique course delivery system and formative community.

In February, Saint Paul held the 2021 Slater-Willson Lecture online featuring Rev. Dr. Miguel A. De La Torre. The lecture, "Why Do They Come?" explored the political, economic, and social causes of current immigration crisis. Before the lecture, Rev. Dr. De La Torre participated in a student-led forum, entering a conversation centering around the practical aspects of ministry and immigration. Later in April, Saint Paul Evangelical Society, led by Dr. Hal Knight, hosted a lecture given by Dr. Sammy G. Alfaro, Associate Professor of Theology at Grand Canyon University and Pastor of Iglesia Nuevo Dia (New Day Church), on the "Pastoral Strategies for Ministering

Among Latinx Immigrant Communities.” And for the first time, on May 22, Saint Paul held a virtual commencement celebration with videos, cap and gown photos, online congratulatory messages from friends and family, and a commencement address by Rev. Chebon Kernell. The class of 2021 had 22 graduates, including 16 Master of Divinity and one Doctor of Ministry graduates. Due to the pandemic, for safety concerns, Saint Paul has postponed our 60th Anniversary Celebration. However, the event has been rescheduled for Friday, October 22 and the school looks forward to coming together as a community for a safe, in-person gathering.

For the 2020-2021 fiscal year, Saint Paul Course of Study (COS) School educated 255 individual students, 40 of which were new students, with a total registration of 520 classes and offering a total of 51 courses. Due to Covid-19, the school quickly pivoted its course offerings and delivered lessons in both asynchronous and synchronous online formats. In Winter 2019, Saint Paul began a hybrid (online and on-campus) schedule for six courses. Although for 2021, this went fully online, plans to increase the number of hybrid course offerings are in development.

Saint Paul Board of Trustees added three new members to the ranks: Bishop James D. Tindall, Sr., Pastor Emeritus at Metropolitan Spiritual Church of Christ Kansas City; Ms. Sharon Cleaver, Senior Director of Marketing, Communications, and PR for the Boys & Girls Clubs of Greater Kansas City; and, Mr. Rogers Strickland, Founder/CEO of Strickland Construction.

Through a Board initiative related to diversity and inclusion, Saint Paul created a working group on Native American theology and ministries comprised of native theologians and church leaders. Their efforts are focused on how the church and academy can work together toward healing generational trauma related to the spread of Christianity and the genocide of Indigenous North Americans.

As reported in past years, Saint Paul is financially sound and operates with a balanced budget. The changes made these last years have established a solid financial foundation for years of sustainability. The school continues to be grateful for donations from the community that provide technology, scholarships, and emergency assistance to students. Significant investments in technology have recently allowed staff, faculty, and students to transition to a fully hybrid educational delivery model providing a safe learning environment during the pandemic. The faculty was uniquely adept at managing technology in the classroom before the pandemic, making the transition to all online courses a smooth process.

With the board’s assistance, led by Board Chairperson Rev. Dr. Tex Sample, the seminary focuses on its mission. The trustees work to continuously enhance and evaluate the strategic plans in place to guide us into the future. Perhaps most importantly, the school has learned much and grown closer as a community due to the pandemic.

Saint Paul School of Theology is blessed to be a partner in ministry and help those seeking more to answer the call. The school is a seminary that offers online and on-campus classes with a flexible schedule to help students manage pastoral leadership demands in the 21st century. The school is grateful for the support of the students and seminary. Saint Paul continues to live the call of Jesus Christ to be faithful witnesses for healing in these unsettled times and for generations to come.

Neil Blair, President

h. United Theological Seminary

It appears God is doing some new things at United Theological Seminary, even in the midst of health, racial, and political crises.

God is doing a new thing at United financially. United continues to make progress toward its goal of becoming debt-free by the seminary’s 150th anniversary on October 11, 2021. Thanks to the faithfulness and generosity of alumni/ae and donors, less than \$1 million remains of the original \$4 million mortgage debt. After the mortgage is paid in full, the seminary plans to convert those mortgage payments into money for student scholarships.

God is doing a new thing in enrollment. Over the last five years, United’s Doctor of Ministry program has grown by 48%, from 170 students in the 2016-17 academic year to 251 in 2020-21. In Fall 2021, Dr. Elvin Sadler, General Secretary of the African Methodist Episcopal Zion Church, will become the Associate Dean for Doctoral Studies, upon the retirement of Dr. Harold Hudson who has been a vital leader at the Seminary for 17 years.

God is doing a new thing with partners in church renewal. In the 2020-21 academic year, United has partnered with Fresh Expressions US and the Mosaix Global Network to introduce two new Houses of Study. These houses oversee specialized tracks in the Doctor of Ministry and Master of Divinity programs. Rev. Dr. Michael Beck is director of the Fresh Expressions House of Studies, and Dr. Harry Li is director of the Mosaix House of Studies.

In collaboration with the Northwest Texas Conference of The United Methodist Church, United also introduced Rooted/Enraizados, a certificate program for coaches and mentors of Hispanic/Latino church planters. In 2020-21, the program served students from more than five annual conferences.

God is doing a new thing with the establishment of The Bishop Bruce Ough Innovation Center. Beginning in 2021, the Innovation Center honors the ministry of Bishop Bruce Ough by providing a hub of learning for church leaders seeking the framework, support, and courage to introduce the Gospel of Jesus Christ in new and creative ways. Rev. Sue Nilson Kibbey joins United as the inaugural director of the Innovation Center.

United’s prayer is that United Methodists will perceive the new things that God is doing in communities, congregations, and ministries as the church strives to make disciples of Jesus Christ for the transformation of the world.

Kent Millard, President

i. Wesley Theological Seminary

For the world, 2020 was a year like no other. In the midst of a global pandemic, plus resurgent racism, mass unemployment, and politically challenging times in the US, Wesley remained committed to fostering wisdom and courage, preparing graduates to lead innovative ministries while remaining grounded in the biblical and theological traditions for the sake of God's inbreaking kingdom. The mode of educational delivery changed overnight, as Wesley became an all-online seminary on March 15, 2020 and have remained so to keep students, faculty, staff and all members of the Wesley community safe from COVID-19 exposure on campus. This is simply Wesley modelling what is taught to the students: to be committed to the God-given mission while being innovative and responsive in the delivery of ministry. Here are some of the ways Wesley is accomplishing that with the many partners in this mission, as the seminary seeks to faithfully minister to the world in the future.

Research projects support congregational community engagement and envision future ministry:

Wesley is pleased to announce new opportunities for UMC congregations to explore, clarify, and pursue thriving in their communities. Through **The Source Collaborative**, Wesley will work with three cohorts of regional congregations in a two-year process of prayer, community engagement, congregational visioning, and coaching, with the goal of following Jesus in mission and ministry. Interested congregations can contact innovation@wesleyseminary.edu for more information. This work, funded by a \$1 million Lilly Endowment, Inc. grant, raises Wesley's role as a leading research and development seminary for the whole church and complements Wesley's other Lilly Endowment-funded projects focused on congregational vitality.

The Religious Workforce Project is an expansive study of the current and future nature of religious work, particularly in local congregations, so as to understand what opportunities and constraints may exist in the future and to adapt resources and training accordingly. Through the **Wesley Innovation Hub**, the seminary has worked with 18 congregations in the greater Washington area to experiment with ministries with young adults outside the church. Together, these projects forge insight into future ministry and local church development, influencing the way students are trained in master's, doctoral, and course of study education, but also informing workshops, podcasts, articles, and training for church leaders working in their communities across the country.

Wesley invites students to discover the latest research and conversations generated by the Wesley community through the new web portal, #EngageInTheseTimes, at www.wesleyseminary.edu/#engage.

Using research and partnerships to reach and equip the next generation of ministers:

Research shows that the primary way people learn about and begin to consider seminary options is through their pastor or an alumnus. Whether one feels called or one knows someone who does, Wesley is ready to work with you as theological education is made more accessible and relevant to the realities of ministry today—for laity and clergy, for those seeking a degree or certification or continuing education, and for ministry from within or beyond the church.

Wesley offers an 81-hour Master of Divinity, a 36-hour Master of Arts, and a 60-hour Master of Theological Studies, any of which can be focused around specializations in public theology, urban ministry, arts and theology, missional church, children and youth ministry and advocacy, or African American church leadership.

For full-time students, Wesley offers a modern and affordable residential community in the nation's capital. The Community Engagement Fellows program prepares students to engage in entrepreneurial, community-based ministry. Generous stipends are available for each Fellow completing their MDiv degree. The 3+3 Fast Track BA/MDiv program with Shenandoah University allows students to complete both degrees in six years, entering ministry more quickly and with less debt.

For people with work, ministry, and family commitments, Wesley's Master of Divinity degree can now be completed via online, weekend, short-term intensive, and weeknight courses in five years. Check out upcoming flexible course offerings for Summer and Fall 2021 at www.wesleyseminary.edu/admissions/try-a-class-3.

Wesley works with each student to make seminary affordable. Thanks to the consistent support of graduates, congregations, and friends, Wesley provides more than \$2 million annually in scholarships. In addition to our regular merit awards, ranging from 25% to 100% tuition with stipends, Wesley has released special additional scholarships: **full-tuition scholarships** for people recommended by Wesley alumni, campus ministers, or Christian camping or service ministries who feel called to leadership in the church as it is becoming; **Next Call in Ministry** scholarships for students who have worked in a non-ministry setting for at least 10 years; and **Generación Latinx** Scholarships for emerging Latinx/Hispanic leaders for ministries both within and beyond the church.

Take your ministry to the next level:

In addition to full master's degrees, Wesley offers graduate certificates for those preparing for specialized ministry. The new Certificate for Children and Youth Ministry and Advocacy (CYMA) is designed for people who work with and advocate for children and young people, whether in churches, schools, or non-profit organizations. The non-residential certificate can be completed in 12 to 15 months through online coursework and up to two residential sessions. For more information, visit www.wesleyseminary.edu/admissions/cyma-3. The Certificate in Faith and Public Life explores the foundations of public theology, religious freedom, and civil discourse through graduate courses. For more information, visit www.wesleyseminary.edu/ice/programs/public-theology/public-life/.

Wesley is a leader in Doctor of Ministry programs in specialized tracks that can include international study. Wesley is pleased to announce three new Doctor of Ministry tracks for 2022: Ministry in a Digital Age, a timely new track exploring the new opportunities and challenges of online ministry; Justice, Compassion, and Witness in a Turbulent World, hosted in Cambridge, England; and a program focused on Latinx ministry. As well, new 2022 cohorts for the popular DMin areas of focus will be offered for Military Chaplains and CPE chaplains, the international mission-focused Global Church Leadership program, and Wesley's premiere DMin program in innovative church administration "Church Leadership Excellence." Find out more or apply at www.wesleyseminary.edu/doctorofministry/.

Enrich your congregational outreach and explore new dimensions of ministry:

The Lewis Center for Church Leadership continues to be on the leading edge of research for the local church. The Lewis Center's Leading Ideas e-newsletter is the go-to source for over 20,000 people in ministry each week. Stay on top of their latest developments by subscribing to their podcast or newsletter at www.churchleadership.com. Also, look for new practical online courses at www.lewisonlinelearning.org.

The Community Engagement Institute embraces a vibrant vision to be the premier center for churches and faith-based organization engaging their communities. The innovative online Health Minister Certificate Program prepares congregations for public health work in their parishes. Contact Dr. Tom Pruski at tpruski@wesleyseminary.edu for more information or to register for future certificate classes.

The Center for Public Theology equips pastors, seminarians, people of faith, and the media to create spaces for civil dialogue at the intersection of religion and politics. For more information, visit <http://www.wesleyseminary.edu/ice/programs/public-theology/>.

The Henry Luce III Center for the Arts and Religion works with students, religious communities, artists, and scholars exploring the intersection of the arts and theology. By engaging in innovative research, staging challenging exhibitions in our Dadian Gallery, and hosting visiting artists in our on-campus studio, the Luce Center seeks to promote dialogue and foster inspired creativity. For information on upcoming workshops and shows at the Dadian Gallery, visit www.luceartsandreligion.org.

Faculty leading the way:

The internationally regarded faculty are the heartbeat of transformative education at Wesley. The faculty continue to advance theological scholarship with new research, publications, and courses. During this past year, Wesley celebrated the ministries of retiring faculty member, Dr. Sondra Wheeler. The Wesley community also welcomed New Testament professor Dr. Laura C. Sweat Holmes.

Stay connected:

Contact us at (202) 885-8659 or admissions@wesleyseminary.edu about how Wesley's degree programs can equip you for your next step in ministry.

Ready to join in the mission? Find out more about how one can be part of the future of Wesley at www.wesleyseminary.edu/support/. Join the Wesley Community online via Wesley's social media, www.facebook.com/wesleyseminary, on Instagram @wesleyseminary, and on Twitter @WesTheoSem, or sign up for the electronic newsletter, eCalling, at www.wesleyseminary.edu/ecalling.

Sheila George, Director of Communications and Marketing

3. THE GENERAL BOARD OF HIGHER EDUCATION AND MINISTRY

In 2020, the General Board of Higher Education and Ministry (GBHEM) announced its blueprint for the future, "Our Road Reimagined." The plan details the realignment of GBHEM's culture and organizational structure to allow the agency to further its mission in a more effective, innovative, and sustainable way. The creation of the plan was the result of a months-long process to survey and remodel the agency in order to set a course that is more collaborative, diverse, and equitable at all levels.

While the approach is transforming, GBHEM's mission is not. It remains committed to helping United Methodist lay and clergy leaders discover, claim, and flourish in God's call on their lives.

Over the last quadrennium, the world, The United Methodist Church, and its constituents' needs have changed considerably. To address those shifting needs, all are adapting culturally, strategically, and operationally to successfully carry out their important mission and ministry well into the future. GBHEM is developing an innovation mindset that will be important moving forward.

Last fall, GBHEM began carefully redesigning its organization to transition to a more cross-functional culture with three primary areas of focus: **Constituent Relations and Services; Product Innovation and Implementation;** and **Administrative Relations and Services.** This structure is allowing GBHEM to be more effective, agile, and sustainable.

Further, these changes are aligning the Ordained Ministry and Higher Education teams strategically, creating more intentional collaborations, and building greater connections between the church's pastoral and academic ministries.

The agency's realignment also includes initiatives to reinvigorate the commitment to diversity, equity, and inclusion, and further strengthen its global focus. The new structure opens the door for fresh opportunities, collaborations, and partnerships, becoming more entrepreneurial and creative in approach.

GBHEM looks confidently to the future. It is taking bold steps to remain good stewards and evolve in service to Christian leaders in a significant way throughout the church, the academy, and the world.

Regardless of the shifts and changes the world is experiencing, the same spirit of service and leadership that first inspired John Wesley lives on. Each person has been called in new and transformative ways. GBHEM is excited to share more in the months ahead. All are invited to connect and collaborate.

Greg Bergquist, General Secretary

IX. PETITIONS TO THE ANNUAL CONFERENCE

The petitions to the 2021 session are printed here in the form in which they were approved. They are not in every case identical to the form in which they were originally submitted. In the interest of clarity and economy, the texts of petitions which were not adopted or referred by the conference are not printed.

Whenever the text of a petition is printed elsewhere in the journal, as in the case of proposals from the agencies of the conference, the reader will be referred to the appropriate section. Record of action is recorded in the Daily Minutes, Section IV.C., page 158.

- PETITION 1** Subject: **2021 Conference Funds and Financial Policies (1a) and 2021 Budget (1b)**
Submitted by: George Coates, President, on behalf of the Council on Finance and Administration
Text: See Section VIII.A.1, pages 232 and 235
Conference Action: Adopted Petition June 12, 2021
- PETITION 2** Subject: **Pension Programs and Policies (2a) and Health Benefits Program and Policies (2b)**
Submitted by: Sarah Kalish, President, on behalf of the Board of Pension and Health Benefits
Text: See Section VIII.A.2, Page 239 and 241
Conference Action: Adopted Petition June 12, 2021
- PETITION 3** Subject: **Equitable Compensation Policies and Guidelines**
Submitted by: Amy Coles, WNCC Staff Liaison to the Commission on Equitable Compensation
Text: See Section VIII.A.3, page 244
Conference Action: Adopted Petition June 12, 2021 (on the consent calendar)
- PETITION 4** Subject: **Naming Louisa Chapel as an Historic Site**
Submitted by: Sandra Williamson, Chairperson, on behalf of the Commission on Archives and History
Text: See Section VIII.A.7, page 247
Conference Action: Adopted Petition June 12, 2021 (on the consent calendar)
- PETITION 5** Subject: **Boards of Directors for Western NC Conference Camps**
Submitted by: Tresca McSwain, Chairperson, on behalf of the Council on Camp and Retreat Ministry
Text: See Section VIII.B.2.b, page 254
Conference Action: Adopted Petition June 12, 2021 (on the consent calendar)
- PETITION 6** Subject: **Campus Ministry Boards**
Submitted by: John Howard Jr., Chairperson, on behalf of the Board of Higher Education and Campus Ministries
Text: See Section VIII.B.4.b, page 259
Conference Action: Adopted Petition June 12, 2021 (on the consent calendar)
- PETITION 7** Subject: **Appalachian Wesley Foundation By-Laws and Articles of Incorporation**
Submitted by: Juston Smith, Director, on behalf of the Appalachian Wesley Foundation
Text: See Section VIII.B.4.a.i and VIII.B.4.c, pages 256 and 260
Conference Action: Adopted Petition June 12, 2021 (on the consent calendar)
- PETITION 8** Subject: **Advance Specials**
Submitted by: Stephen Cheyney, Chairperson, on behalf of the Mission Engagement Team
Text: See Section VIII.B.8, page 272
Conference Action: Adopted Petition June 12, 2021 (on the consent calendar)
- PETITION 9** Subject: **Vacation and Continuing Education for Clergy**
Submitted by: Board of Ordained Ministry, Board of Laity, and WNCC Cabinet
Text: See Section VIII.B.9.c, page 273
Conference Action: Adopted Petition June 12, 2021
- PETITION 10** Subject: **Board of Directors of Aldersgate Life Plan Services, Inc. (8a),
Board of Directors of Aldersgate Retirement Community, Inc. (8b), and
Board of Directors of Aldersgate At Home, Inc. (8c), and**
Submitted by: Brooks Shelley, Chief Branding and Community Engagement Officer, on behalf of Aldersgate
Text: See Section VIII.D.1.a, page 279
Conference Action: Adopted Petition June 12, 2021 (on the consent calendar)
- PETITION 11** Subject: **Board of Directors of Arbor Acres**
Submitted by: Andrew W. Applegate, President and CEO, and Pam Ball, Chairperson, Board of Directors
Text: See Section VIII.D.1.b, Page 280
Conference Action: Adopted Petition June 12, 2021 (on the consent calendar)
- PETITION 12** Subject: **Board of Directors of Chrysalis Counseling and Consultation Center**
Submitted by: Gary L. Kling, Executive Director
Text: See Section VIII.D.1.c, page 280
Conference Action: Adopted Petition June 12, 2021 (on the consent calendar)

- PETITION 13** Subject: **Board of Directors of Givens Communities**
Submitted by: Kenneth M. Partin, Chief Executive Officer
Text: See Section VIII.D.1.e, page 282
Conference Action: Adopted Petition June 12, 2021 (on the consent calendar)
- PETITION 14** Subject: **Trustees of UMAR Services, Inc.**
Submitted by: Marilyn Garner, President and CEO
Text: See Section VIII.D.1.g, page 284
Conference Action: Adopted Petition June 12, 2021 (on the consent calendar)
- PETITION 15** Subject: **Board of Directors of Wesley Community Development**
Submitted by: Joel A. Gilland, President, and Randolph H. Harry, Chairperson, Board of Directors
Text: See Section VIII. D.11, page 290
Conference Action: Adopted Petition June 12, 2021 (on the consent calendar)
- PETITION 16** Subject: **Trustees of Brevard College**
Submitted by: Board of Trustees, Brevard College
Text: See Section VIII.E.1.f, page 300
Conference Action: Adopted Petition June 12, 2021 (on the consent calendar)
- PETITION 17** Subject: **Trustees of High Point University**
Submitted by: Board of Trustees, High Point University
Text: See Section VIII.E.1.f, page 300
Conference Action: Adopted Petition June 12, 2021 (on the consent calendar)

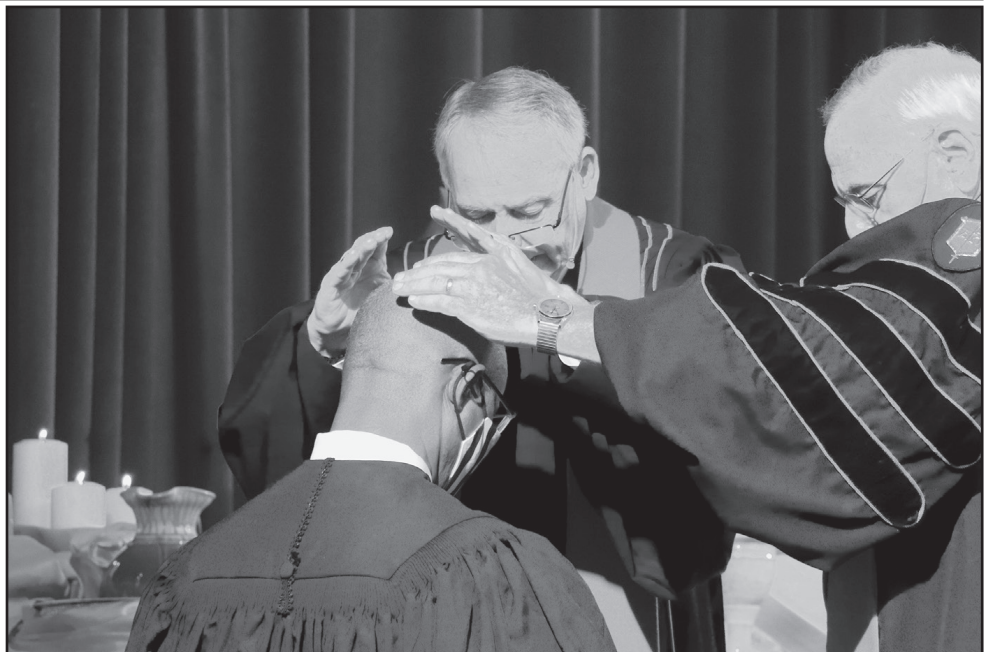

X. HISTORICAL MATERIAL

A. HISTORICAL SKETCH

The Western North Carolina Conference shall include all North Carolina west of the North Carolina Conference, except Savannah Church, in Alleghany County, North Carolina; and also that part of North Carolina lying north of the New River, and including that part of Virginia lying south of that river in the loop in Grayson County, Virginia; including all the territory in Carroll and Patrick Counties, Virginia, south of the crest of the Blue Ridge, and west of the Dan River. (*Discipline*, 1948, ¶ 1957)

This territory is identical with that of the Western North Carolina Conference of the former Methodist Episcopal Church, South. All three branches of Methodism forming The Methodist Church were included in this new conference. From the Blue Ridge-Atlantic Conference of the former Methodist Episcopal Church came 39 ministers and 11,901 church members. The North Carolina Conference of the former Methodist Protestant Church contributed 74 ministers and 22,361 church members. The Western North Carolina Conference of the former Methodist Episcopal Church, South, added 377 ministers and 167,028 church members. This gave the new conference 490 members, with 28 others on trial, and 201,290 church members. The Blue Ridge-Atlantic Conference has held 62 sessions; the North Carolina Conference of the Methodist Protestant Church, 112; and the Western North Carolina, 50 (see *Journal*, 1939, pp. 115, 169).

The Western North Carolina Conference of The United Methodist Church was formed on June 5, 1968, by the merger of the Western North Carolina Conference and that portion of the North Carolina-Virginia Conference situated within the bounds of the Western North Carolina Conference (see *Journal*, 1968, p. 84). The North Carolina-Virginia Conference had been organized in Greensboro on Aug. 11, 1964, and, in addition to the organizational session, held four sessions prior to the 1968 merger.

B. CONFERENCE SESSIONS

1. WESTERN NORTH CAROLINA CONFERENCE OF THE METHODIST CHURCH

	Where and When Held		Presiding Bishop	Secretary	Members Full Connection	Pastoral Charges	Total Lay Membership
1	Greensboro	1939	Clare Purcell	Edgar H. Nease	490		
2	High Point	1940	Clare Purcell	Edgar H. Nease	492	392	194,448
3	Winston-Salem	1941	Clare Purcell	Edgar H. Nease	496	390	201,865
4	Charlotte	1942	Clare Purcell	Edgar H. Nease	496	402	202,133
5	Statesville	1943	Clare Purcell	Edgar H. Nease	502	410	204,854
6	Charlotte	1944	Clare Purcell	Edgar H. Nease	502	412	209,065
7	Greensboro	1945	Clare Purcell	Edgar H. Nease	515	425	214,205
8	Asheville	1946	Clare Purcell	Edgar H. Nease	517	426	220,473
9	Charlotte	1947	Clare Purcell	Edgar H. Nease	522	445	223,971
10	High Point	1948	Costen J. Harrell	Edgar H. Nease	524	450	226,387
11	Winston-Salem	1949	Costen J. Harrell	Edgar H. Nease	531	462	230,080
12	Asheville	1950	Costen J. Harrell	Edgar H. Nease	533	491	233,297
13	Greensboro	1951	Costen J. Harrell	Edgar H. Nease	544	506	237,325
14	Charlotte	1952	Costen J. Harrell	Charles D. White	556	504	240,393
15	High Point	1953	Costen J. Harrell	Charles D. White	569	515	244,900
16	Asheville	1954	Costen J. Harrell	Charles D. White	600	528	246,648
17	Charlotte	1955	Costen J. Harrell	Charles D. White	619	556	247,337
18	Winston-Salem	1956	Nolan B. Harmon	Charles D. White	639	569	249,221
19	Lake Junaluska	1957	Nolan B. Harmon	Charles D. White	640	576	251,346
20	Lake Junaluska	1958	Nolan B. Harmon	Charles D. White	647	593	254,080
21	Lake Junaluska	1959	Nolan B. Harmon	Charles D. White	658	610	255,078
22	Lake Junaluska	1960	Nolan B. Harmon	Charles D. White	672	623	257,599
23	Lake Junaluska	1961	Nolan B. Harmon	Charles D. White	703	634	260,369
24	Lake Junaluska	1962	Nolan B. Harmon	Charles D. White	715	647	264,129
25	Lake Junaluska	1963	Nolan B. Harmon	Charles D. White	734	649	266,018
26	Lake Junaluska	1964	Nolan B. Harmon	Charles D. White	757	650	268,595
27	Lake Junaluska	1965	Earl G. Hunt, Jr.	Charles D. White	777	651	269,762
28	Lake Junaluska	1966	Earl G. Hunt, Jr.	Charles D. White	775	650	271,060
29	Lake Junaluska	1967	Earl G. Hunt, Jr.	Charles D. White	776	656	272,333

2. NORTH CAROLINA-VIRGINIA CONFERENCE OF THE METHODIST CHURCH

	Where and When Held		Presiding Bishop	Secretary	Members Full Connection	Pastoral Charges	Total Lay Membership
0	Greensboro	1964	Charles F. Golden	John G. Corry	78	93	14,750
1	Greensboro	1965	Charles F. Golden	Avery E. Robinson	79	120	19,358
2	Greensboro	1966	Charles F. Golden	Avery E. Robinson	78	111	20,025
3	Greensboro	1967	Charles F. Golden	Avery E. Robinson	82	97	19,555
4	Greensboro	1968	L. Scott Allen	Avery E. Robinson	78	94	18,907

3. WESTERN NORTH CAROLINA CONFERENCE OF THE UNITED METHODIST CHURCH

	Where and When Held		Presiding Bishop	Secretary	Members Full Connection	Pastoral Charges	Total Lay Membership
1	Lake Junaluska	1968	Earl G. Hunt, Jr.	W. T. Medlin, Jr.	810	706	273,227
2	Lake Junaluska	1969	Earl G. Hunt, Jr.	W. T. Medlin, Jr.	824	705	282,572
3	Lake Junaluska	1970	Earl G. Hunt, Jr.	W. T. Medlin, Jr.	846	687	283,006
4	Lake Junaluska	1971	Earl G. Hunt, Jr.	W. T. Medlin, Jr.	872	685	282,367
5	Lake Junaluska	1972	Earl G. Hunt, Jr.	W. T. Medlin, Jr.	880	682	281,758
6	Lake Junaluska	1973	Earl G. Hunt, Jr.	W. T. Medlin, Jr.	894	682	280,667
7	Lake Junaluska	1974	Earl G. Hunt, Jr.	W. T. Medlin, Jr.	896	689	279,621
8	Lake Junaluska	1975	Earl G. Hunt, Jr.	R. Paschal Waugh	909	706	278,657
9	Lake Junaluska	1976	Earl G. Hunt, Jr.	R. Paschal Waugh	911	714	278,642
10	Lake Junaluska	1977	L. Scott Allen	R. Paschal Waugh	913	715	278,757
11	Lake Junaluska	1978	L. Scott Allen	R. Paschal Waugh	914	713	278,709
12	Lake Junaluska	1979	L. Scott Allen	R. Paschal Waugh	928	713	278,405
13	Lake Junaluska	1980	L. Scott Allen	R. Paschal Waugh	929	712	278,121
14	Lake Junaluska	1981	L. Scott Allen	R. Paschal Waugh	935	713	277,210
15	Lake Junaluska	1982	L. Scott Allen	R. Paschal Waugh	951	721	277,211
16	Lake Junaluska	1983	L. Scott Allen	R. Paschal Waugh	963	724	277,221
17	Lake Junaluska	1984	L. Scott Allen	Charles D. White, Jr.	965	730	276,922
18	Lake Junaluska	1985	L. Bevel Jones III	Charles D. White, Jr.	974	734	276,529
19	Lake Junaluska	1986	L. Bevel Jones III	Charles D. White, Jr.	985	729	276,504
20	Lake Junaluska	1987	L. Bevel Jones III	Charles D. White, Jr.	991	731	276,012
21	Lake Junaluska	1988	L. Bevel Jones III	Charles D. White, Jr.	1,003	729	275,952
22	Lake Junaluska	1989	L. Bevel Jones III	Charles D. White, Jr.	1,008	734	275,253
23	Lake Junaluska	1990	L. Bevel Jones III	Charles D. White, Jr.	1,030	739	274,457
24	Lake Junaluska	1991	L. Bevel Jones III	Charles D. White, Jr.	1,040	747	276,077
25	Lake Junaluska	1992	L. Bevel Jones III	Charles D. White, Jr.	1,055	748	277,444
26	Lake Junaluska	1993	L. Bevel Jones III	Charles D. White, Jr.	1,053	753	278,074
27	Lake Junaluska	1994	L. Bevel Jones III	Charles D. White, Jr.	1,054	766	278,697
28	Lake Junaluska	1995	L. Bevel Jones III	Charles D. White, Jr.	1,058	775	280,902
29	Lake Junaluska	1996	L. Bevel Jones III	Charles D. White, Jr.	1,077	784	282,819
30	Lake Junaluska	1997	Charlene P. Kammerer	Charles D. White, Jr.	1,106	790	284,909
31	Lake Junaluska	1998	Charlene P. Kammerer	Charles D. White, Jr.	1,114	801	286,290
32	Lake Junaluska	1999	Charlene P. Kammerer	Charles D. White, Jr.	1,142	805	288,575
33	Lake Junaluska	2000	Charlene P. Kammerer	Charles D. White, Jr.	1,136	813	289,661
34	Lake Junaluska	2001	Charlene P. Kammerer	Charles D. White, Jr.	1,146	826	291,484
35	Lake Junaluska	2002	Charlene P. Kammerer	Charles D. White, Jr.	1,145	847	291,727
36	Lake Junaluska	2003	Charlene P. Kammerer	Charles D. White, Jr.	1,155	848	292,071
37	Lake Junaluska	2004	Charlene P. Kammerer	Charles D. White, Jr.	1,171	868	292,595
38	Lake Junaluska	2005	J. Lawrence McCleskey	Charles D. White, Jr.	1,168	877	293,735
39	Lake Junaluska	2006	J. Lawrence McCleskey	Charles D. White, Jr.	1,188	885	293,089
40	Lake Junaluska	2007	J. Lawrence McCleskey	Charles D. White, Jr.	1,204	888	293,772
41	Lake Junaluska	2008	J. Lawrence McCleskey	Charles D. White, Jr.	1,200	879	293,588
42	Lake Junaluska	2009	Larry M. Goodpaster	Kimberly T. Ingram	1,200	868	293,180
43	Lake Junaluska	2010	Larry M. Goodpaster	Kimberly T. Ingram	1,202	868	292,824
44	Lake Junaluska	2011	Larry M. Goodpaster	Kimberly T. Ingram	1,208	834	291,651
45	Lake Junaluska	2012	Larry M. Goodpaster	Kimberly T. Ingram	1,218	849	290,821
46	Lake Junaluska	2013	Larry M. Goodpaster	Kimberly T. Ingram	1,203	828	286,589
47	Lake Junaluska	2014	Larry M. Goodpaster	Kimberly T. Ingram	1,215	808	286,074
48	Lake Junaluska	2015	Larry M. Goodpaster	Kimberly T. Ingram	1,211	807	283,910
49	Lake Junaluska	2016	Larry M. Goodpaster	Kimberly T. Ingram	1,217	798	282,792
50	Lake Junaluska	2017	Paul L. Leeland	Kimberly T. Ingram	1,224	799	279,996
51	Lake Junaluska	2018	Paul L. Leeland	Kimberly T. Ingram	1,230	787	276,528
52	Lake Junaluska	2019	Paul L. Leeland	Kimberly T. Ingram	1,227	785	271,621
53	Virtual	2020	Paul L. Leeland	Kimberly T. Ingram	1,229	759	267,233
54	Virtual	2021	Paul L. Leeland	Kimberly T. Ingram	1226	749	257,100

C. CHRONOLOGICAL ROLLS OF CURRENT CLERGY AND DIACONAL MINISTERS

Printed here are the chronological rolls of the ordained ministers in full connection, commissioned provisional members, associate members, local pastors under episcopal appointment or formally recognized as retired, and the diaconal ministers as of 12 a.m., July 1, 2021.

Should errors be detected in any of the listings, please contact the conference secretary immediately.

The following abbreviations are among those used in these rolls:

- | | | | |
|------------------------|------------------------------------|---|---|
| Current Status: | FC | Admitted as a member in full connection | |
| A | Currently active | M | Admitted through merger of conferences |
| R | Retired | OT | Admitted on trial (prior to 1968) |
| | | PM | Admitted to probationary membership (1968-2007) |
| How Admitted: | PO | Admitted to provisional membership (2008 and after) | |
| AM | Admitted as an associate member | RA | Readmitted |
| DM | Consecrated as a diaconal minister | T | Admitted by transfer |

1. FULL CONNECTION AND PROVISIONAL MEMBERS

Chronological Number and Name	Current Status	First Admitted			Admitted to Full Connection	Ordained		Admitted to WNC Conf.		Year Retired
		Conference	How	Year		Deacon	Elder	How	Year	
1. Yount Jr., Paul W.	R.	WNC	OT.	1948.	1952.	1948.	1948.	OT.	1948.	1994.
2. Petree, Joseph R.	R.	WNC	OT.	1949.	1951.	1949.	1951.	OT.	1949.	1986.
3. Dickson Jr., C. Harley	R.	WNC	OT.	1951.	1952.	1952.	1953.	OT.	1951.	1997.
4. Young Jr., H. Claude	R.	WNC	OT.	1951.	1953.	1953.	1954.	OT.	1951.	1992.
5. Early, Jack J.	R.	SDak	OT.	1952.	1954.	1954.	1956.	T.	1969.	1995.
6. Hawkins, W. Thornton	R.	WNC	OT.	1952.	1954.	1953.	1954.	OT.	1952.	1992.
7. Horn, Kenneth A.	R.	WNC	OT.	1952.	1954.	1952.	1954.	OT.	1952.	1997.
8. King, George D.	R.	NAla	OT.	1952.	1954.	1954.	1956.	T.	1995.	1995.
9. Montfort, Russell T.	R.	WNC	OT.	1952.	1954.	1952.	1954.	T.	1994.	1994.
10. Smith II, LeGrand B.	R.	Wa.	OT.	1952.	1953.	1952.	1953.	T.	1999.	1992.
11. Turnipseed, Robert L. [Lonnie]	R.	WNC	OT.	1952.	1954.	1953.	1955.	T.	1976.	1996.
12. Tyson, Joseph B.	R.	WNC	OT.	1952.	1956.	1953.	1956.	OT.	1952.	1998.
13. Wegwart, Wayne G.	R.	WVa	OT.	1952.	1954.	1953.	1954.	T.	1979.	1982.
14. Barringer, Grady R.	R.	WNC	OT.	1953.	1955.	1954.	1955.	OT.	1953.	1991.
15. Dunker, Carl F.	R.	Clil.	OT.	1953.	1956.	1954.	1956.	T.	1974.	1995.
16. Haire, Earle R.	R.	WNC	OT.	1953.	1955.	1953.	1955.	OT.	1953.	1996.
17. Lowder, Paul D.	R.	WNC	OT.	1953.	1955.	1953.	1955.	OT.	1953.	1994.
18. Adams, T. Dixon.	R.	WNC	OT.	1954.	1956.	1954.	1956.	OT.	1954.	1992.
19. Barnes, John H.	R.	WNC	OT.	1954.	1956.	1954.	1956.	OT.	1954.	1996.
20. Carroll, Jackson W.	R.	SC.	OT.	1954.	1956.	1955.	1956.	T.	1963.	2000.
21. Goldston, Robert J.	R.	WNC	OT.	1954.	1956.	1956.	1957.	OT.	1954.	1994.
22. Lee Jr., Thomas S.	R.	NAla	OT.	1954.	1957.	1956.	1957.	T.	1960.	1996.
23. Martinson Jr., Jacob C.	R.	Ala-WFla	OT.	1954.	1958.	1955.	1958.	T.	1976.	2003.
24. Needham, Edwin G.	R.	WNC	OT.	1954.	1956.	1956.	1957.	OT.	1954.	1998.
25. Bradley, Erman F.	R.	WNC	OT.	1955.	1960.	1957.	1960.	OT.	1955.	1999.
26. Bullard, John M.	R.	WNC	OT.	1955.	1963.	1955.	1963.	OT.	1955.	2001.
27. Burton Sr., John M.	R.	WNC	OT.	1955.	1959.	1957.	1959.	OT.	1955.	1997.
28. Crow, Earl P.	R.	WNC	OT.	1955.	1960.	1955.	1960.	OT.	1955.	1995.
29. Gilland, Jim C.	R.	WNC	OT.	1955.	1959.	1957.	1959.	OT.	1955.	1998.
30. Haynes, Donald W.	R.	WNC	OT.	1955.	1958.	1956.	1958.	OT.	1955.	1999.
31. Singleton, James C.	R.	WNC	OT.	1955.	1960.	1958.	1960.	OT.	1955.	1989.
32. Weekley, George C.	R.	Ala-WFla	OT.	1955.	1961.	1954.	1961.	T.	1966.	1998.
33. Young, C. Milton	R.	WNC	OT.	1955.	1959.	1955.	1959.	OT.	1955.	1996.
34. Hunter, Billy V.	R.	WNC	OT.	1956.	1959.	1958.	1960.	OT.	1956.	1993.
35. Key, Joel T.	R.	WNC	OT.	1956.	1961.	1956.	1961.	OT.	1956.	1995.
36. Riffe, David	R.	WVa	OT.	1956.	1958.	1957.	1958.	T.	1984.	1998.
37. Summey, R. Cliff	R.	WNC	OT.	1956.	1960.	1958.	1960.	OT.	1956.	1996.
38. Thurman, James M.	R.	NAla	OT.	1956.	1960.	1957.	1960.	T.	1958.	1998.
39. Fulcher, J. Rodney	R.	NC	OT.	1957.	1964.	1957.	1964.	T.	1991.	1998.
40. Hall, Ron L.	R.	WNC	OT.	1957.	1961.	1957.	1961.	T.	1984.	1997.
41. McIntosh, Melvin D.	R.	WNC	OT.	1957.	1961.	1957.	1961.	OT.	1957.	1999.
42. Perkins, Merrill G.	R.	WNC	OT.	1957.	1960.	1957.	1960.	OT.	1957.	1999.
43. Alvord, Alec M.	R.	Cal-Nev.	OT.	1958.	1960.	1958.	1960.	T.	1965.	2000.
44. Davis, Don C.	R.	WNC	OT.	1958.	1961.	1958.	1961.	OT.	1958.	1995.
45. Dowlle, J. Oscar	R.	NMiss.	OT.	1958.	1961.	1958.	1961.	T.	1961.	2001.
46. Ellis, L. Donald	R.	WNC	OT.	1958.	1960.	1958.	1960.	OT.	1958.	1991.
47. Ford, A. Gayle	R.	WNC	OT.	1958.	1962.	1958.	1962.	OT.	1958.	2000.
48. Hammill, Terry L.	R.	WNC	OT.	1958.	1962.	1958.	1962.	OT.	1958.	1997.
49. Howle, Richard A.	R.	WNC	OT.	1958.	1961.	1958.	1961.	OT.	1958.	2002.
50. Moore, Robert L.	R.	WNC	OT.	1958.	1961.	1958.	1961.	OT.	1958.	1996.
51. Vun Cannon, L. Lewis	R.	WNC	OT.	1958.	1962.	1959.	1962.	OT.	1958.	1998.
52. Young, C. Garland	R.	WNC	OT.	1958.	1961.	1958.	1961.	OT.	1958.	2001.
53. Ashe, Donald W.	R.	WNC	OT.	1959.	1962.	1960.	1962.	OT.	1990.	1997.
54. Brown, Gary H.	R.	WNC	OT.	1959.	1961.	1959.	1961.	OT.	1959.	1996.
55. Hartsell, Claude J.	R.	WNC	OT.	1959.	1961.	1959.	1961.	OT.	1959.	1993.
56. Isenhour, Olin B.	R.	WNC	OT.	1959.	1962.	1961.	1962.	OT.	1959.	2000.
57. Macon, Fred K.	R.	WNC	OT.	1959.	1964.	1959.	1964.	OT.	1959.	1997.
58. Overcash, Ronald A.	R.	WNC	OT.	1959.	1962.	1959.	1962.	OT.	1959.	1995.
59. Reed, Louis B.	R.	CnTx	OT.	1959.	1961.	1959.	1961.	T.	1994.	2000.
60. Sisk, Charles W.	R.	WNC	OT.	1959.	1965.	1962.	1965.	OT.	1959.	1992.
61. Starnes Jr., T. Paul	R.	WNC	OT.	1959.	1962.	1959.	1962.	OT.	1959.	2002.
62. Weeks, Thomas W.	R.	WNC	OT.	1959.	1961.	1959.	1961.	OT.	1959.	1997.
63. Bailey, Lloyd R.	R.	WNC	OT.	1960.	1965.	1961.	1965.	T.	1973.	2006.
64. Benfield, William G.	R.	WNC	OT.	1960.	1963.	1960.	1963.	OT.	1960.	2001.
65. Calloway, James R.	R.	WNC	OT.	1960.	1963.	1960.	1963.	OT.	1960.	1997.
66. Carter, Robert L.	R.	WVa	OT.	1960.	1963.	1961.	1963.	T.	1963.	1998.
67. Gilbert, Douglass W.	R.	WNC	OT.	1960.	1967.	1960.	1967.	T.	1965.	2000.
68. Smith Jr., Robert M.	R.	WNC	OT.	1960.	1963.	1961.	1963.	OT.	1960.	1998.
69. Whitlock Jr., Dwight E.	R.	WNC	OT.	1960.	1964.	1960.	1964.	OT.	1960.	1999.
70. Williams Jr., Edwin W.	R.	Miss	OT.	1960.	1963.	1960.	1963.	T.	1962.	1999.
71. Cassidy, Tom L.	R.	WNC	OT.	1961.	1965.	1959.	1965.	OT.	1961.	2001.
72. Davis, John E.	R.	WNC	OT.	1961.	1964.	1961.	1964.	OT.	1961.	2002.
73. Freeman, Patrick	R.	Okl.	OT.	1961.	1963.	1961.	1963.	T.	1991.	1999.
74. James Jr., Ralph E.	R.	WNC	OT.	1961.	1963.	1961.	1963.	OT.	1961.	1986.
75. Jones, Kelley R.	R.	WNC	OT.	1961.	1963.	1961.	1963.	OT.	1961.	2002.
76. Raines, James A.	R.	WNC	OT.	1961.	1985.	1961.	1985.	R.	1983.	1998.

Table with columns: Chronological Number and Name, Current Status, First Admitted Conference, How, Year, Admitted to Full Connection, Ordained Deacon, Ordained Elder, Admitted to WNC Conf. How, Year, Year Retired. Lists 178 individuals with their respective admission and ordination details.

Chronological Number and Name	Current Status	First Admitted			Admitted to Full Connection	Ordained		Admitted to WNC Conf.		Year Retired
		Conference	How	Year		Deacon	Elder	How	Year	
179..... Barnhardt, Roland T.....	R.....	WNC	PM	1971	1973	1971	1973	PM	1971	2012
180..... Childers, Wade H.....	R.....	WNC	OT	1971	1974	1971	1974	OT	1971	2010
181..... Clifton, Larry B.....	R.....	WNC	PM	1971	1973	1971	1973	PM	1971	2003
182..... Currie, William C.....	R.....	WNC	PM	1971	1974	1971	1974	PM	1971	2005
183..... Fox, D. Bryan.....	R.....	WNC	PM	1971	1977	1971	1977	PM	1971	2007
184..... Jordan, D. Michael.....	R.....	WNC	PM	1971	1973	1971	1973	PM	1971	2013
185..... Mann, Ronald J.....	R.....	WNC	PM	1971	1975	1971	1975	PM	1971	2005
186..... Morrison, Hayward L.....	R.....	WNC	AM	1971	1977	1969	1977	AM	1971	2002
187..... Owen Jr., P. Scott.....	R.....	WNC	PM	1971	1979	1971	1979	PM	1971	2013
188..... Seymour Jr., Joseph C. [Jody].....	R.....	WNC	PM	1971	1974	1971	1974	PM	1971	2016
189..... Steele, David L.....	R.....	WNC	PM	1971	1973	1971	1973	PM	1971	1995
190..... Taylor Jr., John L.....	R.....	WNC	OT	1971	1976	1971	1976	OT	1971	2018
191..... Turner, Charles M.....	R.....	WNC	PM	1971	1974	1971	1974	PM	1971	2007
192..... Wilbourne, H. Bryant.....	R.....	Va.	PM	1971	1974	1971	1974	T	2005	2013
193..... Brown, Michael B.....	R.....	WNC	PM	1972	1975	1972	1975	PM	1972	2018
194..... Champion, Buddy J.....	R.....	NC	PM	1972	1976	1973	1976	T	1977	2005
195..... Clodfelter, Benjamin C.....	R.....	WNC	PM	1972	1977	1972	1977	PM	1972	2015
196..... Corriher, Arnold D.....	R.....	WNC	PM	1972	1974	1972	1974	PM	1972	2013
197..... Dukes III, Lee S.....	R.....	WNC	PM	1972	1974	1972	1974	PM	1972	2016
198..... Epps, John F.....	R.....	WNC	PM	1972	1974	1956	1958	PM	1972	2002
199..... Hall, Raymond O.....	R.....	Hol.	PM	1972	1974	1972	1974	T	1984	2007
200..... Herold, John W.....	R.....	WNC	PM	1972	1975	1970	1975	PM	1972	2002
201..... Hinson, Harrison L.....	R.....	WNC	PM	1972	1975	1972	1975	PM	1972	2010
202..... Ison, Frank H. [Duke].....	R.....	WNC	PM	1972	1974	1972	1974	PM	1972	2012
203..... Joyce, Steve D.....	R.....	WNC	PM	1972	1978	1972	1978	PM	1972	2008
204..... Kerr, Robert L.....	R.....	WNC	PM	1972	1974	1972	1974	PM	1972	2018
205..... Mason, David O.....	R.....	Hol.	PM	1972	1975	1972	1975	T	1979	2005
206..... Michael, R. Blake.....	R.....	WNC	PM	1972	1979	1972	1979	PM	1972	2021
207..... Schwantes, Harold E.....	R.....	WNY	PM	1972	1974	1972	1974	T	1985	2011
208..... Andrews, Harry F.....	R.....	WNC	PM	1973	1990	1973	1990	R	1986	2014
209..... Bennett, Susan Anne.....	R.....	WNC	PM	1973	1975	1973	1975	PM	1973	2012
210..... Brown, Andrew W.....	R.....	WNC	OT	1973	1977	1970	1977	OT	1973	2004
211..... Cole, Phillip B.....	R.....	WNC	PM	1973	1976	1973	1976	PM	1973	2013
212..... Dean, Eugene E.....	R.....	WNC	PM	1973	1977	1973	1977	PM	1973	2013
213..... DeBerry Jr., Phillip.....	R.....	WNC	PM	1973	1976	1973	1976	PM	1973	2014
214..... Heermans, Jan P.....	R.....	WNC	PM	1973	1977	1973	1977	PM	1973	2007
215..... Johnson, Carl S.....	R.....	WNC	PM	1973	1975	1973	1975	PM	1973	2012
216..... Lyon, M. Kenneth.....	R.....	WNC	PM	1973	1982	1973	1982	PM	1973	2016
217..... Pendleton Sr., Keys S.....	R.....	WNC	PM	1973	1976	1970	1976	PM	1973	2010
218..... Powell, Daniel N.....	R.....	WNC	PM	1973	1976	1973	1976	PM	1973	2004
219..... Roach, Robert E.....	R.....	WNC	PM	1973	1976	1973	1976	PM	1973	2013
220..... Shuman, Donald L.....	R.....	WNC	PM	1973	1975	1973	1975	PM	1973	2011
221..... Strange, Lee H.....	R.....	WNC	PM	1973	1976	1973	1976	PM	1973	2012
222..... Biggers, Edward L.....	R.....	WNC	PM	1974	1977	1974	1977	PM	1974	2009
223..... Blackburn Jr., Robert M.....	A.....	Fla.	PM	1974	1977	1974	1977	T	1980	
224..... Bowen, James E.....	R.....	WNC	PM	1974	1978	1974	1978	PM	1974	2006
225..... Calhoun, David P.....	R.....	Nala	PM	1974	1977	1974	1977	T	1986	2014
226..... Combs, Janice F.....	R.....	WNC	PM	1974	1976	1974	1976	PM	1974	2011
227..... Dougherty, Bernard G.....	R.....	Eoh	PM	1974	1979	1974	1979	T	2001	2011
228..... Fritts, Robert E.....	R.....	WNC	PM	1974	1979	1974	1979	PM	1974	2002
229..... Furr, Jimmie C.....	R.....	WNC	PM	1974	1977	1970	1977	PM	1974	2000
230..... Gibbs, Rex L.....	R.....	WNC	PM	1974	1977	1974	1977	PM	1974	2016
231..... Holliday, Boyd M.....	R.....	WNC	PM	1974	1976	1974	1976	PM	1974	2012
232..... Lear, W. Joseph.....	R.....	WNC	PM	1974	1977	1974	1977	PM	1974	2006
233..... Lowdermilk III, Robert E.....	A.....	WNC	PM	1974	1977	1974	1977	PM	1974	
234..... Noyes, David C.....	R.....	WNC	PM	1974	1976	1974	1976	PM	1974	2013
235..... Plummer, C. Mark.....	R.....	WNC	PM	1974	1977	1974	1977	PM	1974	2016
236..... Rainey, Steven K.....	R.....	WNC	PM	1974	1977	1974	1977	PM	1974	2014
237..... Robinson, William C.....	R.....	WNC	PM	1974	1977	1975	1977	PM	1974	2013
238..... Williams, Phillip E.....	R.....	WNC	PM	1974	1976	1974	1976	PM	1974	2004
239..... Arey Jr., John V.....	R.....	WNC	PM	1975	1978	1975	1978	PM	1975	2019
240..... Brittain, Timothy B.....	R.....	WNC	PM	1975	1977	1975	1977	PM	1975	2014
241..... Griffis, Thomas L.....	R.....	WNC	PM	1975	1977	1975	1977	PM	1975	2011
242..... Haines, Stephen D.....	R.....	WNC	PM	1975	1978	1975	1978	PM	1975	2014
243..... Hedgpath, Edwin H.....	R.....	WNC	PM	1975	1977	1975	1977	PM	1975	1997
244..... Marsden, Dianne W.....	R.....	WNC	PM	1975	1977	1975	1977	PM	1975	2017
245..... Marsden, Keith L.....	R.....	SNJ	PM	1975	1978	1975	1978	T	1997	2017
246..... McCombs, Joseph A.....	R.....	WNC	PM	1975	1979	1975	1979	PM	1975	2007
247..... Milton, Sadye Joyner.....	R.....	WNC	PM	1975	1977	1975	1977	PM	1975	2009
248..... Peeler, A. Owen.....	R.....	WNC	PM	1975	1978	1975	1978	PM	1975	2018
249..... Peurifoy, Robert C.....	R.....	WNC	PM	1975	1980	1975	1980	PM	1975	2016
250..... Ramsland, Jeffrey R.....	R.....	Fla.	PM	1975	1980	1975	1980	T	2008	2017
251..... Sayer, Anthony R.....	R.....	NGa	PM	1975	1979	1975	1979	T	1987	2021
252..... Scott, Jimmy A.....	R.....	WNC	PM	1975	1978	1975	1978	PM	1975	2001
253..... Shives, Harold D.....	R.....	WNC	AM	1975	1979	1972	1979	AM	1975	1997
254..... Ward Jr., J. Alexander [Al].....	R.....	WNC	PM	1975	1978	1975	1978	PM	1975	2017
255..... Beall Jr., Thomas M.....	R.....	WNC	PM	1976	1978	1976	1978	PM	1976	1998
256..... Burton, George A.....	R.....	WNC	PM	1976	1979	1976	1979	PM	1976	2011
257..... Durham III, James B.....	R.....	CnTx	PM	1976	1979	1976	1979	T	1999	2011
258..... Engebretson, Sharon R.....	R.....	NIll	PM	1976	1981	1976	1981	T	2002	2015
259..... Golden Jr., Jacob B.....	R.....	WNC	PM	1976	1980	1976	1980	PM	1976	2015
260..... Gordon, A. Franklin.....	R.....	WNC	PM	1976	1979	1976	1979	PM	1976	2017
261..... Gottula, Kay W.....	R.....	WNC	PM	1976	1980	1976	1980	PM	1976	2017
262..... Hileman, Jack L.....	R.....	Fla.	PM	1976	1980	1976	1980	T	1987	2016
263..... Huffman, Robert E.....	R.....	WNC	PM	1976	1979	1976	1979	PM	1976	1999
264..... Hughes, Christopher B.....	R.....	Ala-WFla.	OT	1976	1980	1977	1980	T	2009	2018
265..... Joyce, David C.....	A.....	NC	PM	1976	1980	1976	1980	T	1984	
266..... Knoespel, John W. [Jack].....	R.....	WNC	PM	1976	1982	1976	1982	PM	1976	2016
267..... Langford III, Thomas A. [Andy].....	R.....	WNC	PM	1976	1979	1976	1979	PM	1976	2018
268..... Martin, Daniel G.....	R.....	WNC	PM	1976	1980	1976	1980	PM	1976	2020
269..... Myers, Jimmy L.....	R.....	WNC	PM	1976	1979	1977	1979	PM	1976	2020
270..... Penry, Clyde K.....	R.....	WNC	PM	1976	1981	1976	1981	PM	1976	2013
271..... Randolph, Richard D.....	R.....	WNC	PM	1976	1979	1976	1979	PM	1976	2009
272..... Sherrill Jr., Howard D.....	R.....	WNC	PM	1976	1990	1977	1990	PM	1976	2009
273..... Stott Jr., Norman M.....	R.....	WNC	PM	1976	1978	1976	1978	PM	1976	2015
274..... Suggs, Douglas L.....	R.....	NC	PM	1976	1979	1976	1979	T	1977	2017
275..... Wall, Randy L.....	R.....	NC	PM	1976	1980	1976	1980	T	1992	2015
276..... Wallace, Kyles Y.....	R.....	WNC	PM	1976	1979	1976	1979	PM	1976	2017
277..... Allen, D. Ronald.....	R.....	WNC	PM	1977	1981	1977	1981	PM	1977	2018
278..... Boggs, John S.....	R.....	WNC	PM	1977	1982	1977	1982	PM	1977	2021
279..... Bunn, Dana M.....	R.....	Ala-WFla.	DM	1977	1999	1997	1999	PM	1997	2019
280..... Bush, Sally K.....	R.....	WNC	DM	1977	1997	1997	1997	FC	1997	2019

Chronological Number and Name	Current Status	First Admitted			Admitted to Full Connection	Ordained		Admitted to WNC Conf.		Year Retired
		Conference	How	Year		Deacon	Elder	How	Year	
281.....Danley, Jack D.....	R	WNC	AM	1977	2002	1971	2002	AM	1977	2010
282.....Freeman, George M.....	R	WNC	PM	1977	1981	1977	1981	PM	1977	2019
283.....Gibbons, Charles F.....	R	WNC	PM	1977	1981	1977	1981	PM	1977	2008
284.....Gibson, Thomas L.....	R	WNC	PM	1977	1982	1977	1982	PM	1977	2019
285.....Hacklander, Paul K.....	R	WNC	PM	1977	1980	1977	1980	PM	1977	2018
286.....Hagans Jr., Rodney H.....	R	WNC	PM	1977	1983	1977	1983	PM	1977	2017
287.....Haynes, J. O'Neil.....	R	WNC	PM	1977	1982	1977	1982	PM	1977	2018
288.....Jones, Bruce M.....	R	WNC	PM	1977	1982	1977	1982	PM	1977	2014
289.....Kling, Gary L.....	R	Fla	PM	1977	1980	1977	1980	T	1978	2017
290.....Lindquist, Carl W.....	R	WNY	PO	1977	1980	1977	1980	T	1986	2011
291.....Matthews, Terry L.....	R	WNC	PM	1977	1979	1977	1979	PM	1977	2018
292.....Myers Jr., Glenn L.....	R	WNC	PM	1977	1979	1977	1979	PM	1977	2021
293.....Osmer, Sarah T.....	R	WNC	PM	1977	1979	1977	1979	PM	1977	2016
294.....Penland, David R.....	R	WNC	PM	1977	1979	1977	1979	PM	1977	2001
295.....Perkins Sr., Paul F.....	R	WNC	PM	1977	1981	1977	1981	PM	1977	2006
296.....Rintz, J. William.....	R	WNC	PM	1977	1981	1977	1981	PM	1977	2017
297.....Rowe, John B.....	R	WNC	PM	1977	1979	1977	1979	PM	1977	2017
298.....Simmons, Gloria D.....	R	WNC	DM	1977	1997	1997		DM	1997	2001
299.....Sturge, Robert H.....	R	GNJ	PM	1977	1981	1977	1981	T	1993	2016
300.....Suggs, Patricia K.....	R	WNC	PM	1977	1979	1977	1979	PM	1977	2019
301.....Williams-Gilbert, Carol.....	R	WNC	PM	1977	1981	1977	1981	PM	1977	2018
302.....Clough, Richard C.....	R	WNC	PM	1978	1982	1978	1982	PM	1978	2014
303.....Halipilas, Charles B.....	R	WNC	PM	1978	1983	1978	1983	PM	1978	2020
304.....Hinshaw, James E.....	R	WNC	PM	1978	1983	1978	1983	PM	1978	2013
305.....Hubbard, Norman A.....	R	WNC	PM	1978	1983	1978	1983	PM	1978	2015
306.....Lloyd, I. Donnell.....	R	WNC	PM	1978	1982	1978	1982	PM	1978	2016
307.....Melton, David S.....	A	WNC	PM	1978	1982	1978	1982	PM	1978	
308.....Miller, Karen F.....	R	Okl	PM	1978	1982	1978	1982	T	1986	2017
309.....Milton, Paul N.....	R	WNC	PM	1978	1982	1976	1982	PM	1978	2018
310.....Nations Jr., J. Robert.....	A	WNC	PM	1978	1984	1978	1984	PM	1978	
311.....Nowlan, R. Scott.....	R	WNC	PM	1978	1982	1978	1982	PM	1978	2018
312.....Porter, Stephen C.....	R	Det	PM	1978	1991	1978	1991	T	2001	2012
313.....Portis, Marcus S.....	R	WNC	PM	1978	1981	1978	1981	PM	1978	2018
314.....Puryear, Larry G.....	R	WNC	PM	1978	1983	1978	1983	PM	1978	2017
315.....Smith, Dewey W.....	R	WNC	PM	1978	1981	1978	1981	PM	1978	2012
316.....Surratt, Raymond L.....	R	WNC	PM	1978	1985	1978	1985	PM	1978	2015
317.....Vredenburg, Yvonne L. [Vonnie].....	R	WNC	DM	1978	1997	1997	2006	FC	1997	2013
318.....Allen, C. Wayne.....	R	Maine	PM	1979	1981	1979	1981	T	1983	2017
319.....Auten, Richard D.....	A	WNC	PM	1979	1982	1977	1982	PM	1979	
320.....Bailey, Michael F.....	R	Memp	PM	1979	1985	1979	1985	T	1994	2020
321.....Lowe, Vance W.....	R	WNC	PM	1979	1982	1979	1982	PM	1979	2017
322.....Noblitt, H. Donald.....	R	WNC	AM	1979	1988	1966	1988	AM	1979	1993
323.....Poag, Lewis L.....	R	WNC	PM	1979	1981	1979	1981	PM	1979	2013
324.....Royals, Gary C.....	R	WNC	PM	1979	1982	1979	1982	PM	1979	2021
325.....Thore, W. Christopher.....	R	WNC	PM	1979	1982	1979	1982	PM	1979	2020
326.....Black II, C. Clifton.....	A	WNC	PM	1980	1988	1980	1988	PM	1980	
327.....Dye, Mary John.....	A	NMiss	PM	1980	1984	1976	1984	T	1987	
328.....Fitzgerald, Christopher A.....	A	WNC	PM	1980	1983	1980	1983	PM	1980	
329.....Flack, Carroll A.....	R	WNC	PM	1980	1983	1980	1983	PM	1980	2018
330.....Fulk Jr., Joseph M.....	R	WNC	PM	1980	1983	1980	1983	PM	1980	2011
331.....Galloway, Jimmy W.....	R	WNC	PM	1980	1983	1977	1983	PM	1980	2013
332.....Giles, Sanford L. [Sandy].....	R	WNC	PM	1980	1983	1980	1983	PM	1980	2017
333.....Golden, Jonathan L.....	R	WNC	PM	1980	1983	1980	1983	PM	1980	2019
334.....Guy, Charles R.....	R	WNC	PM	1980	1984	1980	1984	PM	1980	2013
335.....Harrelson, Claudia G.....	R	WNC	PM	1980	1983	1980	1983	PM	1980	2016
336.....Howell, James C.....	A	WNC	PM	1980	1983	1980	1983	PM	1980	
337.....Jones, Larry V.....	A	SC	OT	1980	1982	1980	1982	FC	2010	2021
338.....Key, Mark J.....	R	WNC	PM	1980	1983	1980	1983	PM	1980	2021
339.....Langford, Sally O.....	R	WNC	PM	1980	1984	1980	1984	PM	1980	2018
340.....Lanier, R. Sidney.....	R	WNC	PM	1980	1983	1980	1983	PM	1980	2016
341.....Lawrence, David F.....	R	WNC	PM	1980	1983	1980	1983	PM	1980	2020
342.....Miller, Perry S.....	R	WNC	PM	1980	1982	1980	1982	T	1986	2017
343.....Moore, John A.....	R	WNC	PM	1980	1985	1980	1985	PM	1980	2018
344.....Pendleton, C. Jay.....	A	WNC	PM	1980	1983	1980	1983	PM	1980	
345.....Robinson, Ronald R.....	A	WNC	PM	1980	1985	1980	1985	PM	1980	
346.....Rochester, Nicholas L.....	R	WNC	AM	1980	1998	1977	1998	AM	1980	2015
347.....Rollins, Robert W.....	R	NC	PM	1980	1984	1980	1984	T	1988	2018
348.....Sherrill, Katherine Clontz.....	R	WNC	PM	1980	1985	1980	1985	PM	1980	2017
349.....Sherrill, Randy N.....	A	WNC	PM	1980	1985	1980	1985	PM	1980	
350.....Shrader, Kent L.....	R	Hol	PM	1980	1985	1980	1985	T	1990	2016
351.....Taylor, Peter J.....	R	WNC	PM	1980	1983	1980	1983	PM	1980	2013
352.....Winstead, Michael E.....	R	WNC	PM	1980	1983	1980	1983	PM	1980	2021
353.....Wyman Jr., William C.....	R	NTX	PM	1980	1982	1980	1982	T	1992	2011
354.....Yow, James L.....	R	WNC	PM	1980	1983	1980	1983	PM	1980	2017
355.....Aymer, Albert J. D.....	R	GNJ	FC	1981	1981	1981	1981	FC	2014	2004
356.....Brower, Neal F.....	R	WNC	PM	1981	1984	1981	1984	PM	1981	2020
357.....Donahue, Cecil E.....	A	WNC	PM	1981	1985	1981	1985	PM	1981	
358.....Fowler, John W.....	A	WNC	PM	1981	1983	1981	1983	PM	1981	
359.....Hillman III, Edgar L.....	A	WNC	PM	1981	1985	1981	1985	PM	1981	
360.....James, Stephen D.....	R	NMx	PM	1981	1989	1985	1989	T	1992	2018
361.....Jenkins, Donald.....	A	Tenn	PM	1981	1983	1981	1983	T	1993	
362.....Jones, Roland R.....	R	Memp	PM	1981	1986	1981	1986	T	1984	2003
363.....Newell, J. Keith.....	A	WNC	PM	1981	1984	1981	1984	PM	1981	
364.....Porter, Timothy R.....	A	WNC	PM	1981	1985	1981	1985	PM	1981	
365.....Reeves, G. David.....	A	WNC	PM	1981	1984	1981	1984	PM	1981	
366.....Rice Jr., Ronald A. [Alan].....	A	WNC	PM	1981	1984	1981	1984	PM	1981	
367.....Sharpe, S. Wesley.....	A	WNC	PM	1981	1984	1981	1984	PM	1981	
368.....Thompson III, C. Sydnor.....	R	WNC	PM	1981	1986	1981	1986	PM	1981	2019
369.....Watford, James L.....	A	WNC	PM	1981	1984	1981	1984	PM	1981	
370.....Auman, Timothy L.....	A	WNC	PM	1982	1985	1982	1985	PM	1982	
371.....Bristol III, H. Cowles.....	A	WNC	PM	1982	1990	1982	1990	PM	1982	
372.....Brooks, Linwood C.....	R	WNC	PM	1982	2015	1982	1985	R	2015	2021
373.....Davis, W. Gerald.....	A	NAla	PM	1982	1984	1982	1984	T	1986	
374.....Dixon, Patricia M.....	A	WNC	PM	1982	1991	1982	1991	PM	1982	
375.....Duncan, David J.....	R	WNC	PM	1982	1984	1982	1984	PM	1982	2018
376.....Freeman, Gregory D.....	R	WNC	PM	1982	1986	1982	1986	PM	1982	2020
377.....Holland III, Arthur R.....	R	WNC	PM	1982	1985	1982	1985	PM	1982	2019
378.....Hunter, Thomas R.....	R	WNC	PM	1982	1985	1982	1985	PM	1982	2020
379.....Johnson, Stephen T.....	R	WNC	PM	1982	1987	1982	1987	PM	1982	2016
380.....Latimer III, C. Thomas.....	A	WNC	PM	1982	1985	1982	1985	PM	1982	
381.....Lookadoo, David G.....	A	WNC	PM	1982	1984	1982	1984	PM	1982	
382.....Milleson, Bart W.....	R	WNC	PM	1982	1985	1982	1985	PM	1982	2020

WESTERN NORTH CAROLINA CONFERENCE

Chronological Number and Name	Current Status	First Admitted			Admitted to Full Connection	Ordained		Admitted to WNC Conf.		Year Retired
		Conference	How	Year		Deacon	Elder	How	Year	
383.....Quay, Gayle J.....	R.....	Ala-WFla.....	DM.....	1982.....	1997.....	1997.....		FC.....	1997.....	2020.....
384.....Roth, William E.....	A.....	NInd.....	PM.....	1982.....	1985.....	1982.....	1985.....	T.....	1998.....	
385.....Scott, Robert K. [Buzz].....	R.....	WNC.....	PM.....	1982.....	1985.....	1982.....	1985.....	PM.....	1982.....	2018.....
386.....Sorrrells, W. Lyn.....	A.....	WNC.....	PM.....	1982.....	1985.....	1982.....	1985.....	PM.....	1982.....	
387.....Swofford, Michael K.....	R.....	WNC.....	PM.....	1982.....	1985.....	1982.....	1985.....	PM.....	1982.....	2019.....
388.....Wilson II, Charles W.....	A.....	CnTx.....	PM.....	1982.....	1985.....	1982.....	1985.....	T.....	1987.....	
389.....Wooten, Dana B.....	R.....	WNC.....	PM.....	1982.....	1985.....	1982.....	1985.....	PM.....	1982.....	2012.....
390.....Burton Jr., J. Matthew.....	A.....	WNC.....	PM.....	1983.....	1987.....	1983.....	1987.....	PM.....	1983.....	
391.....Cirulis, Marilyn H.....	R.....	WNC.....	PM.....	1983.....	1986.....	1983.....	1986.....	PM.....	1983.....	2012.....
392.....Clapp, Ramona M.....	R.....	WNC.....	DM.....	1983.....	1997.....	1997.....		FC.....	1997.....	2003.....
393.....Evans, Jerry T.....	R.....	WNC.....	PM.....	1983.....	1987.....	1983.....	1987.....	PM.....	1983.....	2021.....
394.....Hitch, Gervase C.....	R.....	WNC.....	PM.....	1983.....	1987.....	1983.....	1987.....	PM.....	1983.....	2010.....
395.....Johnson, Ellen Sapp.....	R.....	WNC.....	DM.....	1983.....	1997.....	1997.....		FC.....	1997.....	2011.....
396.....Judy, Paula K.....	R.....	WNC.....	PM.....	1983.....	1987.....	1983.....	1987.....	PM.....	1983.....	2012.....
397.....Keller, Lutz G.....	R.....	WNC.....	PM.....	1983.....	1986.....	1983.....	1986.....	PM.....	1983.....	2010.....
398.....Macdonald, Michael A.....	R.....	LtRk.....	PM.....	1983.....	1987.....	1983.....	1987.....	T.....	1984.....	2020.....
399.....Martin, Stephen M.....	R.....	WNC.....	PM.....	1983.....	1987.....	1983.....	1987.....	PM.....	1983.....	2013.....
400.....Queen, Dolores B.....	R.....	WNC.....	PM.....	1983.....	1986.....	1983.....	1986.....	PM.....	1983.....	2001.....
401.....Rankin, Nancy B.....	R.....	WNC.....	PM.....	1983.....	1986.....	1983.....	1986.....	PM.....	1983.....	2018.....
402.....Sailors, Roger R.....	R.....	WNC.....	PM.....	1983.....	1986.....	1983.....	1986.....	PM.....	1983.....	2013.....
403.....Shoaf, Timothy F.....	A.....	WNC.....	PM.....	1983.....	1987.....	1983.....	1987.....	PM.....	1983.....	
404.....Smith, Bruce W.....	A.....	WNC.....	PM.....	1983.....	1990.....	1983.....	1990.....	PM.....	1983.....	
405.....Smith, F. Ronald.....	R.....	WNC.....	PM.....	1983.....	1988.....	1983.....	1988.....	R.....	1986.....	2017.....
406.....Smith, Timothy H.....	R.....	WNC.....	PM.....	1983.....	1986.....	1983.....	1986.....	PM.....	1983.....	2008.....
407.....Stanley, Ashley Crowder.....	A.....	Minn.....	PM.....	1983.....	1985.....	1983.....	1985.....	T.....	1993.....	
408.....Tucker, Ann M.....	R.....	NC.....	DM.....	1983.....	1997.....	1997.....		FC.....	1997.....	2019.....
409.....Upchurch Jr., W. Lynn.....	R.....	WNC.....	PM.....	1983.....	1987.....	1983.....	1987.....	PM.....	1983.....	2020.....
410.....Welch, Patrick P.....	R.....	WNC.....	PM.....	1983.....	1991.....	1983.....	1991.....	PM.....	1983.....	2015.....
411.....Campbell-Robinson, Heidi.....	A.....	WNC.....	PM.....	1984.....	1986.....	1984.....	1986.....	PM.....	1984.....	
412.....Church, C. James.....	R.....	WNC.....	PM.....	1984.....	1988.....	1984.....	1988.....	PM.....	1984.....	2019.....
413.....Collins, Gerald D.....	R.....	WNC.....	PM.....	1984.....	1988.....	1984.....	1988.....	PM.....	1984.....	2008.....
414.....Gaska, Beverly E.....	R.....	WMich.....	PM.....	1984.....	1987.....	1984.....	1987.....	T.....	1997.....	2014.....
415.....Griffiths, Glenn S.....	R.....	WNC.....	PM.....	1984.....	1988.....	1984.....	1988.....	PM.....	1984.....	2008.....
416.....Hahn, Benny B.....	R.....	NIll.....	PM.....	1984.....	1986.....	1984.....	1986.....	T.....	2004.....	2007.....
417.....Holder, W. Michael.....	A.....	WNC.....	PM.....	1984.....	1987.....	1984.....	1987.....	PM.....	1984.....	
418.....Jeffries, William T.....	R.....	NYE.....	PM.....	1984.....	1986.....	1984.....	1986.....	T.....	1987.....	2012.....
419.....Johnson, LaNell.....	R.....	WNC.....	DM.....	1984.....	1997.....	1997.....	2004.....	FC.....	1997.....	2013.....
420.....Kurtz, Michael D.....	A.....	WNC.....	PM.....	1984.....	1986.....	1984.....	1986.....	PM.....	1984.....	
421.....Larson, Mark D.....	A.....	WNC.....	PM.....	1984.....	1988.....	1984.....	1988.....	PM.....	1984.....	
422.....Mackey, James G.....	R.....	WNC.....	PM.....	1984.....	1986.....	1984.....	1986.....	PM.....	1984.....	2013.....
423.....McKim, Dana A.....	A.....	WNC.....	PM.....	1984.....	1987.....	1984.....	1987.....	PM.....	1984.....	
424.....Pyatt, James L.....	A.....	WNC.....	PM.....	1984.....	1987.....	1984.....	1987.....	PM.....	1984.....	
425.....Ray, Stephen J.....	R.....	WPa.....	PM.....	1984.....	1988.....	1984.....	1988.....	T.....	2002.....	2018.....
426.....Stoneking, Carole Bailey.....	R.....	Memp.....	PM.....	1984.....	1988.....	1984.....	1988.....	T.....	1996.....	2020.....
427.....Wyant, David A.....	R.....	WNC.....	PM.....	1984.....	1988.....	1984.....	1988.....	PM.....	1984.....	2017.....
428.....Yates, W. George.....	R.....	WNC.....	PM.....	1984.....	1987.....	1984.....	1987.....	PM.....	1984.....	2015.....
429.....Andrews, W. Mark.....	R.....	WNC.....	PM.....	1985.....	1988.....	1985.....	1988.....	PM.....	1985.....	2018.....
430.....Armstrong Jr., James M.....	R.....	WNC.....	PM.....	1985.....	1988.....	1985.....	1988.....	PM.....	1985.....	2020.....
431.....Auman, Jill Lindsey.....	A.....	WNC.....	PM.....	1985.....	1989.....	1985.....	1989.....	PM.....	1985.....	
432.....Collins, Joseph W.....	A.....	WNC.....	PM.....	1985.....	1988.....	1985.....	1988.....	PM.....	1985.....	
433.....Conover Jr., Cameron H.....	R.....	WNC.....	PM.....	1985.....	1988.....	1985.....	1988.....	PM.....	1985.....	2012.....
434.....Devoid, Benjamin F.....	A.....	WNC.....	PM.....	1985.....	1987.....	1985.....	1987.....	PM.....	1985.....	
435.....Dickens, J. Gregory.....	A.....	WNC.....	PM.....	1985.....	1988.....	1985.....	1988.....	PM.....	1985.....	
436.....Hunter, Roger L.....	R.....	WNC.....	AM.....	1985.....	2004.....	1985.....	2004.....	AM.....	1985.....	2013.....
437.....Jones, L. Gregory.....	R.....	WNC.....	PM.....	1985.....	1991.....	1985.....	1991.....	T.....	1998.....	2021.....
438.....Jones, Susan P.....	R.....	WNC.....	PM.....	1985.....	1987.....	1985.....	1987.....	T.....	1998.....	2016.....
439.....Lewis, Patricia A.....	R.....	WNC.....	PM.....	1985.....	1987.....	1985.....	1987.....	PM.....	1985.....	2011.....
440.....Morgan, Caren B.....	A.....	WNC.....	PM.....	1985.....	1988.....	1985.....	1988.....	PM.....	1985.....	
441.....Mouw, Karen V.....	R.....	Det.....	PM.....	1985.....	1988.....	1985.....	1988.....	T.....	1986.....	2007.....
442.....Newman, Donald A.....	A.....	WNC.....	PM.....	1985.....	1990.....	1985.....	1990.....	PM.....	1985.....	2018.....
443.....Reeves, Percival T.....	A.....	WNY.....	PM.....	1985.....	1989.....	1985.....	1989.....	T.....	1994.....	
444.....Rich, H. Michael.....	A.....	WNC.....	PM.....	1985.....	1993.....	1985.....	1993.....	R.....	1991.....	
445.....Steagald, Thomas R.....	A.....	WNC.....	PM.....	1985.....	1988.....	1976.....	1988.....	T.....	1985.....	
446.....Stein, John C.....	A.....	MOE.....	PM.....	1985.....	1988.....	1985.....	1988.....	T.....	2000.....	
447.....Troutman III, Jacob C. [Ted].....	R.....	WNC.....	PM.....	1985.....	1988.....	1985.....	1988.....	PM.....	1985.....	2016.....
448.....Troutman, G. Dale.....	R.....	WNC.....	PM.....	1985.....	1989.....	1985.....	1989.....	PM.....	1985.....	2005.....
449.....Vang, CherLue.....	R.....	NJ.....	PM.....	1985.....	1989.....	1985.....	1989.....	T.....	1992.....	2017.....
450.....Vickers, Mark M. Norman.....	A.....	WNC.....	PM.....	1985.....	1989.....	1985.....	1989.....	R.....	2017.....	
451.....Westfall, Joseph M.....	R.....	WVa.....	PM.....	1985.....	1988.....	1985.....	1988.....	T.....	1986.....	2020.....
452.....Baker Jr., Charles W.....	A.....	WNC.....	PM.....	1986.....	1989.....	1986.....	1989.....	PM.....	1986.....	
453.....Barden, Mark L.....	A.....	WNC.....	PM.....	1986.....	1990.....	1986.....	1990.....	PM.....	1986.....	
454.....Campbell, Nancy Miller.....	R.....	WNC.....	DM.....	1986.....	1997.....	1997.....		FC.....	1997.....	2019.....
455.....Colson, J. David.....	R.....	WNC.....	PM.....	1986.....	1989.....	1986.....	1989.....	PM.....	1986.....	2012.....
456.....Fite, Ricky D.....	R.....	WNC.....	PM.....	1986.....	1990.....	1986.....	1990.....	PM.....	1986.....	2015.....
457.....FitzJefferies, H. Donnell.....	A.....	WNC.....	PM.....	1986.....	1989.....	1986.....	1989.....	PM.....	1986.....	
458.....Franklin, J. Keith.....	R.....	WNC.....	PM.....	1986.....	1988.....	1986.....	1988.....	PM.....	1986.....	2020.....
459.....Glass, Beth D.....	R.....	WNC.....	PM.....	1986.....	1989.....	1986.....	1989.....	PM.....	1986.....	2005.....
460.....Graves, James H.....	R.....	WNC.....	PM.....	1986.....	1990.....	1986.....	1990.....	PM.....	1986.....	2010.....
461.....Hillyer Jr., DeForest E.....	R.....	WNC.....	PM.....	1986.....	1994.....	1970.....	1994.....	T.....	1986.....	2008.....
462.....Howard Sr., John Franklin [J.F.].....	A.....	WNC.....	PM.....	1986.....	1990.....	1986.....	1990.....	PM.....	1986.....	
463.....Ingram, Barbara A.....	A.....	WNC.....	PM.....	1986.....	1989.....	1986.....	1989.....	PM.....	1986.....	
464.....Kalish, Sarah B.....	R.....	WNC.....	DM.....	1986.....	1994.....	1990.....	1994.....	DM.....	1986.....	2021.....
465.....Lambert, Anthony E. [Andy].....	A.....	WNC.....	PM.....	1986.....	1989.....	1986.....	1989.....	PM.....	1986.....	
466.....Newman, Brenda M.....	A.....	WNC.....	PM.....	1986.....	1991.....	1986.....	1992.....	PM.....	1986.....	
467.....Ogden, Wanda J.....	R.....	WNC.....	PM.....	1986.....	1994.....	1986.....	1994.....	PM.....	1986.....	2014.....
468.....Patterson, Jeffrey S.....	A.....	WNC.....	PM.....	1986.....	1988.....	1986.....	1988.....	PM.....	1986.....	
469.....Richardson, Gary S.....	R.....	WNC.....	PM.....	1986.....	1988.....	1986.....	1988.....	PM.....	1986.....	2014.....
470.....Rorie, David M.....	A.....	WNC.....	PM.....	1986.....	1988.....	1986.....	1988.....	PM.....	1986.....	
471.....Wilhelm, Sylvia D.....	R.....	WNC.....	PM.....	1986.....	1989.....	1986.....	1989.....	PM.....	1986.....	2016.....
472.....Cash Sr., David R.....	R.....	WNC.....	PM.....	1987.....	1990.....	1987.....	1990.....	PM.....	1987.....	2017.....
473.....Durham, Donnie B.....	R.....	WNC.....	PM.....	1987.....	1990.....	1987.....	1990.....	PM.....	1987.....	2018.....
474.....Fair, Leonard O.....	A.....	NC.....	PM.....	1987.....	1989.....	1987.....	1989.....	T.....	1994.....	
475.....Fitzgerald, John C.....	A.....	WNC.....	PM.....	1987.....	1991.....	1987.....	1991.....	PM.....	1987.....	
476.....Hobson, David H.....	R.....	WNC.....	PM.....	1987.....	1990.....	1987.....	1990.....	PM.....	1987.....	2020.....
477.....Kaser Odor, Karen E.....	A.....	Pac-NW.....	PM.....	1987.....	1990.....	1987.....	1990.....	T.....	1997.....	
478.....Kayler, Claude J.....	R.....	WNC.....	PM.....	1987.....	1992.....	1987.....	1992.....	PM.....	1987.....	2021.....
479.....Kelly, Linda M.....	R.....	NC.....	PM.....	1987.....	1992.....	1987.....	1992.....	T.....	1991.....	2021.....
480.....Kyker, Charles C.....	A.....	WNC.....	PM.....	1987.....	1991.....	1987.....	1991.....	PM.....	1987.....	
481.....Mason, Deval M.....	A.....	KanW.....	PM.....	1987.....	1990.....	1987.....	1990.....	T.....	1992.....	
482.....Matthews, Tony H.....	A.....	WNC.....	PM.....	1987.....	1990.....	1987.....	1990.....	PM.....	1987.....	
483.....Melton, Larry M.....	R.....	WNC.....	PM.....	1987.....	1989.....	1978.....	1989.....	T.....	1987.....	2008.....
484.....Ollis, Jock P.....	R.....	WNC.....	PM.....	1987.....	1990.....	1987.....	1990.....	PM.....	1987.....	2016.....

Chronological Number and Name	Current Status	First Admitted			Admitted to Full Connection	Ordained		Admitted to WNC Conf.		Year Retired
		Conference	How	Year		Deacon	Elder	How	Year	
485.....Phillippi, Steven E.....	A	WNC	PM	1987	1989	1987	1989	PM	1987	
486.....Rudd, Karen J.....	R	WNC	PM	1987	1990	1987	1990	PM	1987	2017
487.....Wallace, E. Lou.....	R	WNC	PM	1987	1991	1987	1991	PM	1987	2000
488.....Barden, Barbara J.....	R	Fla	DM	1988	1997	1997		T	1988	2019
489.....Beam, David W.....	A	WNC	PM	1988	1991	1988	1991	PM	1988	
490.....Briggs, Lynda T.....	R	WNC	PM	1988	1992	1988	1992	PM	1988	2018
491.....Campbell, Richard H.....	R	WNC	PM	1988	1991	1972	1991	PM	1988	2001
492.....Canty, Shirley L.....	A	Ny	PM	1988	1992	1988	1992	T	2001	
493.....Christy, J. Paul.....	A	WNC	PM	1988	1991	1988	1991	PM	1988	
494.....Duncan, G. Michael.....	A	WNC	PM	1988	1991	1988	1991	PM	1988	
495.....Evans, Mark D.....	R	Iowa	PM	1988	1991	1988	1991	T	1996	2021
496.....Gaddy, Daniel W.....	R	WNC	PM	1988	1992	1988	1992	PM	1988	2021
497.....Hamilton, Gregory A.....	A	Tenn	PM	1988			1990	R	2017	
498.....Hodnett, Moses E.....	R	WNC	PM	1988	1990	1988	1990	PM	1988	2015
499.....Lepley, Lynne M.....	R	WNC	PM	1988	1991	1988	1991	PM	1988	2020
500.....Lepley, Ralph J.....	R	WNC	PM	1988	1990	1988	1990	PM	1988	2018
501.....McNaney, Lowell C.....	A	WNC	PM	1988	1990	1988	1990	PM	1988	
502.....Moore, Terry L.....	A	WNC	PM	1988	1991	1988	1991	PM	1988	
503.....Papas, Yvonne Thigpin.....	R	La	DM	1988	1997	1997		FC	1997	2018
504.....Parsons Jr., Robert L.....	A	Fla	PM	1988	1992	1988	1992	T	2007	
505.....Peterson, Mary Lynne.....	R	WNC	DM	1988	1997	1997		FC	1997	2018
506.....Powell, Randolph E.....	R	WNC	PM	1988	1992	1988	1992	PM	1988	1917
507.....Randolph, William B.....	A	WNC	PM	1988	1993	1988	1993	PM	1988	
508.....Reece, Eric A.....	A	WNC	PM	1988	1991	1988	1991	PM	1988	
509.....Rowland, Terry L.....	R	WNC	PM	1988	1990	1988	1990	PM	1988	2011
510.....Shaw, S. Neill.....	A	WNC	PM	1988	1993	1988	1993	PM	1988	
511.....Solano, Michael J.....	A	Ala-WFla	PM	1988	1991	1988	1991	T	1989	
512.....Strader, Pamela L.....	A	WNC	PM	1988	1990	1988	1990	PM	1988	
513.....Ward, J. Roy.....	R	WNC	PM	1988	1992	1988	1992	PM	1988	2013
514.....White, James K.....	A	WNC	PM	1988	1992	1988	1992	PM	1988	
515.....Woods, John C.....	A	SGa	PM	1988	1997	1988	1997	R	1996	
516.....Adams, Sharon L.....	A	WNC	PM	1989	1992	1986	1992	T	1989	
517.....Albert, Thomas W.....	R	EPenn	PM	1989	1993	1989	1993	T	2000	2011
518.....Auten, Laura H.....	A	WNC	PM	1989	1992	1989	1992	PM	1989	
519.....Bishop, Sheila B.....	R	WNC	PM	1989	1993	1989	1993	PM	1989	2015
520.....Brittain, Julianne [Jan].....	A	WNC	PM	1989	1992	1989	1992	PM	1989	
521.....Brock Jr., A. C.....	R	Miss	PM	1989	1993	1989	1993	T	1992	2021
522.....Caldwell, Lynne Blankenship.....	A	WNC	PM	1989	1992	1989	1992	PM	1989	
523.....Chaput, Patricia Gifford.....	R	WNC	PM	1989	1995	1989	1995	PM	1989	2012
524.....Collins, Michael W.....	A	WNC	PM	1989	1991	1980	1991	T	1989	
525.....Curran, Jane M.....	R	WNC	PM	1989	1991	1989	1991	PM	1989	2010
526.....Davis, Talbot A.....	A	WNC	PM	1989	1992	1989	1992	PM	1989	
527.....Doub, Ronald D.....	R	WNC	PM	1989	1992	1989	1992	PM	1989	2020
528.....Dowdy, Anthony M.....	R	WNC	PM	1989	1993	1983	1983	T	1989	2013
529.....Englebreth, William R.....	R	WNC	PM	1989	1992	1989	1992	PM	1989	2021
530.....Gehring, Michael J.....	A	NArk	PM	1989	1994	1989	1994	T	1991	
531.....Gordon, Gregory B.....	R	WNC	PM	1989	1992	1989	1992	PM	1989	2021
532.....Jones, Judah L.....	A	WNC	PM	1989	1992	1989	1992	PM	1989	
533.....Kim, Abraham.....	R	WNC	FC	1989	1989	1968	1972	T	1989	2011
534.....Leonard, Danny B.....	A	WNC	PM	1989	1992	1989	1992	PM	1989	
535.....McDowell, Charles L.....	R	WNC	PM	1989	1992	1968	1992	T	1989	2001
536.....Morgan, Linda Stack.....	R	WNC	PM	1989	1992	1981	1992	T	1989	2009
537.....Park, Phillip W.....	R	WNC	PM	1989	1996	1989	1996	PM	1989	2016
538.....Peden, Ivan H. M.....	R	WNC	FC	1989	1989	1977		T	1989	2020
539.....Perkins Sr., Albert O.....	R	WNC	AM	1989	1994	1989	1994	AM	1989	2018
540.....Copley, Jeffrey T.....	A	WNC	PM	1990	1993	1990	1993	PM	1990	
541.....Hochmuth, Douglas E.....	R	WNC	PM	1990	1993	1990	1993	PM	1990	2019
542.....Hurst, Phillip M.....	R	WNC	PM	1990	1988	1990	1998	PM	1990	2018
543.....Hutchings, Charlene R.....	R	WNC	PM	1990	1994	1990	1994	PM	1990	2017
544.....Love, John P.....	R	NCNY	PM	1990	1992	1990	1992	T	2002	2021
545.....Marlowe, Angela Rogers.....	A	WNC	PM	1990	1993	1990	1993	PM	1990	
546.....Moore Jr., Samuel H.....	A	WNC	PM	1990	1993	1990	1993	PM	1990	
547.....Noell, Stuart L.....	A	WNC	PM	1990	1993	1990	1993	PM	1990	
548.....Northcraft, Suzanne B.....	R	WNC	PM	1990	1993	1990	1993	PM	1990	1998
549.....Rushing, Jeffrey J.....	A	WNC	PM	1990	1993	1990	1993	PM	1990	
550.....Shepherd, Ben K.....	R	WNC	PM	1990	1992	1990	1992	PM	1990	2014
551.....Taylor, Elizabeth G.....	R	WNC	DM	1990	1997	1997		FC	1997	2017
552.....Underwood, Sarah C.....	A	WNC	PM	1990	1992	1990	1992	PM	1990	
553.....Beverly, Arnetta E.....	R	WNC	PM	1991	1995	1991	1995	PM	1991	2016
554.....Briggs Jr., Edwin A.....	A	NC	DM	1991	1997	1997		FC	1997	
555.....Brown, W. Ashby.....	R	WNC	DM	1991	1997	1997		FC	1997	2014
556.....Christy, David H.....	A	WNC	PM	1991	1993	1991	1993	PM	1991	
557.....Christy, Jamye C.....	R	WNC	DM	1991	1997	1997		FC	1997	2013
558.....Clontz, Mark E.....	R	WNC	PM	1991	1994	1991	1994	PM	1991	2020
559.....Coles, Amy L.....	A	WNC	PM	1991	1994	1991	1994	PM	1991	
560.....Duckworth, Terry R.....	R	WNC	PM	1991	1995	1991	1995	PM	1991	2020
561.....Foster, W. Randall.....	A	WNC	PM	1991	1993	1991	1993	PM	1991	
562.....Groce, Kelley Greene.....	A	WNC	PM	1991	1985	1991	1995	PM	1991	
563.....Grubbs, Raymond L.....	R	WNC	PM	1991	1993	1991	1993	PM	1991	2016
564.....Heermans, Elinor D.....	R	WNC	DM	1991	1997	1997		FC	1997	2009
565.....Hester, J. Daniel.....	A	WNC	PM	1991	1994	1991	1994	PM	1991	
566.....Hutchens, Charles L.....	R	WNC	PM	1991	1994	1977	1994	T	1991	2019
567.....Kim, Heeyoung.....	R	Korea	FC	1991	1991	1978	1978	T	2003	2013
568.....Kirby, Stephen H.....	R	WNC	PM	1991	1994	1991	1994	PM	1991	2013
569.....Martin, Sandra W.....	R	WNC	PM	1991	1994	1991	1994	PM	1991	2000
570.....McClure, Paul L.....	A	WNC	PM	1991	1996	1991	1996	PM	1991	
571.....Miller, Bobby R.....	R	WNC	PM	1991	1995	1991	1995	PM	1991	2021
572.....Purselle, Kerry B.....	R	Nga	PM	1991	1994	1991	1994	T	2005	2012
573.....Ralls, W. Mark.....	A	WNC	PM	1991	2002	1991	2002	R	1999	
574.....Riggs, Edna R.....	R	WNC	PM	1991	1995	1991	1995	PM	1991	2009
575.....Rio, Amy J.....	A	WNC	PM	1991	1996	1991	1996	PM	1991	
576.....Russell, G. David.....	R	WNC	PM	1991	1997	1991	1997	PM	1991	2011
577.....Tisdale, John K.....	A	WNC	PM	1991	1993	1991	1993	PM	1991	
578.....Virtue, Janice A.....	A	NTX	PM	1991	1993	1991	1993	T	2002	
579.....Wartlick Jr., Harold C.....	R	WNC	PM	1991	1994	1968	1994	T	1991	2012
580.....Webb Jr., James T. [Chip].....	A	WNC	PM	1991	1993	1991	1993	PM	1991	
581.....Wishon, Lisa L.....	R	WNC	PM	1991	1994	1991	1994	PM	1991	2016
582.....Wray, Leslee L.....	A	WNC	PM	1991	1993	1991	1993	PM	1991	
583.....Allen, Tony L.....	A	WNC	PM	1992	1996	1992	1996	PM	1992	
584.....Arrington, Carl L.....	R	WNC	FC	1992	1992	1980		T	1992	2021
585.....Brown, Morris A.....	A	WNC	PM	1992	1997	1990	1997	T	1992	
586.....Cogan, Bret R.....	A	WNC	PM	1992	1994	1990	1994	T	1992	

Chronological Number and Name	Current Status	First Admitted			Admitted to Full Connection	Ordained		Admitted to WNC Conf.		Year Retired
		Conference	How	Year		Deacon	Elder	How	Year	
587.....Craven Jr., Wesley E.....	R	WNC	PM	1992	1994	1981	1994	T	1992	2021
588.....Dahn, Myer Y.....	A	Liberia	PM	1992	1993		2017	PM	2013	
589.....Gibbs, Doris W. [Dottie].....	R	WNC	PM	1992	1996	1992	1996	PM	1992	2004
590.....Gwyn, Bruce L.....	A	WNC	PM	1992	1996	1992	1996	PM	1992	
591.....Hamrick, Patrick S.....	A	WNC	PM	1992	1995	1992	1995	PM	1992	
592.....Ingram, Kimberly T.....	A	Ala-WFla	DM	1992	1997	1997		DM	1994	
593.....Kyker, Jacob C.....	A	WNC	PM	1992	1995	1992	1995	PM	1992	
594.....McLeod Jr., R. Wesley.....	R	WNC	PM	1992	1998	1992	1998	PM	1992	2021
595.....McVay, Sallyanne Irwin.....	A	WNC	DM	1992	1997	1997		FC	1997	
596.....Miller, Douglas W.....	A	WNC	PM	1992	1994	1992	1994	PM	1992	
597.....Miller, Mary Rowe.....	A	WNC	PM	1992	1994	1992	1994	PM	1992	
598.....Minus, Elizabeth C.....	R	WNC	DM	1992	1998	1998		FC	1998	2010
599.....Moree, Michael W.....	R	WNC	PM	1992	1994	1984	1994	T	1992	2015
600.....Queen, Barry L.....	A	WNC	PM	1992	1996	1992	1996	PM	1992	
601.....Slater, Martha E.....	R	WNC	PM	1992	1995	1992	1995	PM	1992	2011
602.....Sluder, Deborah K.....	R	WNC	DM	1992	1997	1997		FC	1997	2013
603.....Stinson-Wesley, J. Thomas.....	A	WNC	PM	1992	1994	1992	1994	PM	1992	
604.....Stinson-Wesley, S. Amelia.....	A	WNC	PM	1992	1997	1992	1997	PM	1992	
605.....Sweeney, Jeffery A.....	R	WNC	PM	1992	1996	1992	1996	PM	1992	2017
606.....Turman, R. Keith.....	A	WNC	PM	1992	1995	1992	1995	PM	1992	
607.....Wachs, W. Ronald.....	R	WNC	PM	1992	1999	1989	1999	T	1992	2008
608.....Webb, Shelly F.....	A	WNC	PM	1992	1995	1992	1995	PM	1992	
609.....Wiseman, Robert W.....	R	WNC	PM	1992	1996	1992	1996	PM	1992	2014
610.....Bell, Anthony L.....	A	Cal-Nev.	PM	1993	1996	1993	1996	T	2003	
611.....Bridgers, Peggy D.....	R	WNC	PM	1993	1997	1993	1997	PM	1993	2010
612.....Carpenter, Kelly P.....	A	NIll.	PM	1993	1996	1993	1996	T	1994	
613.....Cheek Jr., H. Lee.....	A	WNC	PM	1993	1996	1993	1996	PM	1993	
614.....Crady, Brian M.....	A	WNC	PM	1993	1999	1993	1999	PM	1993	
615.....Curtis, J. Kenneth.....	A	WNC	PM	1993	1997	1993	1997	PM	1993	
616.....Garrard Jr., William R.....	R	WNC	PM	1993	1995	1993	1995	PM	1993	2010
617.....Greene, David S.....	A	WNC	PM	1993	1996	1993	1996	PM	1993	
618.....Hockett, David C.....	A	WNC	PM	1993	1996	1993	1996	PM	1993	
619.....Hood, Roy L.....	R	WNC	PM	1993	1999	1959		T	1993	1999
620.....Humphries-Bivens, Patricia.....	R	WNC	PM	1993	1995	1993	1995	PM	1993	2012
621.....Hunter, Jonathan V.....	A	WNC	DM	1993	2004	2004		DM	1993	2021
622.....Ingram, F. Edward.....	A	WNC	PM	1993	1996	1993	1996	PM	1993	
623.....Irwin, Richard N.....	A	NC	PM	1993	1995	1993	1995	T	1995	
624.....Johnson, James S.....	A	WNC	PM	1993	1996	1993	1996	PM	1993	
625.....Langston, Craig A.....	R	Tx	PM	1993	1996	1993	1996	T	1995	2016
626.....Lemons, Evelyn McAdams.....	A	WNC	PM	1993	1995	1993	1995	PM	1993	
627.....Lemons, J. Barry.....	A	WNC	PM	1993	1997	1990	1997	T	1993	
628.....Marlowe, Jonathan D.....	A	WNC	PM	1993	1996	1993	1996	PM	1993	
629.....Marsh Jr., James P.....	A	WNC	PM	1993	1996	1993	1996	PM	1993	
630.....Smith, John-Palmer.....	R	WNC	DM	1993	1997	1997		FC	1997	2015
631.....Wilson, Mitchell F.....	A	WNC	PM	1993	1999	1993	1999	PM	1993	
632.....Wynn, Nina Weaver.....	A	WNC	PM	1993	1997	1993	1997	PM	1993	
633.....Alvord, Veranita G.....	A	WNC	PM	1994	1999	1994	1999	PM	1994	
634.....Berry II, William F.....	R	WNC	PM	1994	1997	1994	1997	PM	1994	2018
635.....Brannock, Jane D.....	A	NC	DM	1994	1997	1997		FC	1997	
636.....Bunn, Joyce H.....	R	WNC	DM	1994	1997	1997	2004	FC	1997	2018
637.....Byers, Roy T.....	R	WNC	PM	1994	2001	1994	2001	PM	1994	2021
638.....Fitzgerald, Larry E.....	R	WNC	PM	1994	1998	1994	1998	PM	1994	2017
639.....Gay, David L.....	R	WNC	PM	1994	1997	1994	1997	PM	1994	2017
640.....Greene, Lara W. [Willis].....	A	WNC	PM	1994	1996	1994	1996	PM	1994	
641.....Hassel, Jeffrey A.....	A	WNC	PM	1994	1997	1994	1997	PM	1994	
642.....Hatherly, Kirk L.....	A	WNC	PM	1994	1997	1994	1997	PM	1994	
643.....Hutchinson, Robert J.....	A	Fla	PM	1994	1997	1994	1997	T	2000	
644.....Jarrett, William R.....	A	WNC	PM	1994	1998	1994	1998	PM	1994	
645.....Johnsen, Jeffrey W.....	A	WNC	PM	1994	1996	1994	1996	PM	1994	
646.....Johnson, C. Richard.....	R	WNC	PM	1994	1999	1966	1999	PM	1994	2003
647.....Kinken III, P. Glenn.....	A	WNC	PM	1994	1997	1994	1997	PM	1994	
648.....Lovelace, William E.....	A	WNC	PM	1994	2001	1994	2001	PM	1994	
649.....Nolan, David C.....	A	WNC	PM	1994	1996	1994	1996	PM	1994	
650.....Orrell, Elizabeth H.....	R	WNC	DM	1994	1999	1999		FC	1999	2019
651.....Ramsey, Daniel E.....	R	Hol	PM	1994	1997	1994	1997	T	1995	2021
652.....Snider, Nathan T.....	R	WNC	PM	1994	1998	1994	1998	PM	1994	2020
653.....Snipes, David A.....	A	WNC	PM	1994	1996	1994	1996	PM	1994	
654.....Sweezy, Noel N.....	A	WNC	PM	1994	1998	1994	1998	PM	1994	
655.....Talbert, D. David.....	A	WNC	PM	1994	1998	1994	1998	PM	1994	
656.....Talbert, Tameila R.....	A	WNC	PM	1994	1998	1994	1998	PM	1994	
657.....Tutterow, W. Kirk.....	A	WNC	PM	1994	2002	1994	2002	PM	1994	
658.....Watkins-Griffith, Stacey R.....	A	WNC	PM	1994	1996	1994	1996	PM	1994	
659.....Weekley, J. Mark.....	A	WNC	PM	1994	1996	1994	1996	PM	1994	
660.....Alexander, Byron E.....	A	WNC	PM	1995	1997	1995	1997	PM	1995	
661.....Bennett, Chris J.....	A	WNC	PM	1995	2000	1995	2000	PM	1995	
662.....Blalock Jr., John F.....	R	WNC	PM	1995	1999	1995	1999	PM	1995	2015
663.....Castro, Samuel.....	R	Cal	FC	1995	1982	1982		T	2006	2017
664.....Crissman, Kelly S.....	A	WNC	PM	1995	2001	1995	2001	PM	1995	
665.....Dodson, Kimberlee J.....	A	WNC	DM	1995	2007	2007		FC	2007	
666.....Ewing, Susan H.....	A	WNC	PM	1995	1998	1995	1998	PM	1995	
667.....Farabow, Matthew S.....	A	WNC	PM	1995	1999	1995	1999	PM	1995	
668.....Fleming, Howard D.....	A	WNC	PM	1995	1997	1995	1997	PM	1995	
669.....Goode, Michael H.....	R	WNC	PM	1995	1999	1995	1999	PM	1995	2019
670.....Hawkins, G. Lynn.....	R	WNC	PM	1995	2003	1995	2003	PM	1995	2013
671.....Kilbourne, Kathleen H.....	R	WNC	DM	1995	1998	1998		FC	1998	2018
672.....Kinken, Mary Perkins.....	A	WNC	PM	1995	1997	1995	1997	PM	1995	
673.....Krall, Nancy M.....	R	WNC	AM	1995	2003	1995	2003	AM	1995	2013
674.....Lyons, Daniel J.....	A	WNC	PM	1995	1998	1995	1998	PM	1995	
675.....Martin Sr., Jim H.....	R	WNC	PM	1995	2000	1967	2000	T	1995	2004
676.....McHale, David F.....	R	WNC	PM	1995	2000	1995	2000	PM	1995	2020
677.....Miller, Rodney E.....	R	EPenn	FC	1995	1995	1978		T	2016	2015
678.....Mills, Albert.....	R	WNC	PM	1995	1998	1995	1998	PM	1995	2014
679.....Starbuck, Timothy W.....	A	WNC	PM	1995	1999	1995	1999	PM	1995	
680.....Stone-Butson, Patricia H.....	R	WNC	AM	1995	2004	1995	2004	AM	1995	2007
681.....Van Meter, Allan R.....	A	WNC	PM	1995	1998	1995	1998	PM	1995	
682.....Autrey, Stephen L.....	A	WNC	PM	1996	1998	1996	1998	PM	1996	
683.....Brumley, Patience S.....	R	WNC	DM	1996	1999	1999		FC	1999	2010
684.....Campbell, Bel H.....	R	WNC	PM	1996	2000	1996	2000	PM	1996	2008
685.....Cheyney, Stephen R.....	A	NC	PM	1996	1999	1996	1999	T	2001	
686.....Cook Jr., David A.....	R	WNC	PM	1996	1998	1996	1998	PM	1996	2018
687.....Coppedge-Henley, Elizabeth O.....	A	WNC	PM	1996	1998	1996	1998	PM	1996	
688.....Coppedge-Henley, Jonathan D.....	A	WNC	PM	1996	1999	1996	1999	PM	1996	

Chronological Number and Name	Current Status	First Admitted			Admitted to Full Connection	Ordained		Admitted to WNC Conf.		Year Retired
		Conference	How	Year		Deacon	Elder	How	Year	
689.....Gray, Juan P.....	R	WNY	PM	1996	1997	1986	1988	T	1999	2013
690.....Gray, Madeline D.....	R	WNC	PM	1996	1999	1996	1999	PM	1996	2010
691.....Hamlyn, David M.....	A	WNC	PM	1996	2001	1996	2001	PM	1996	
692.....Howard, David P.....	A	WNC	PM	1996	1999	1996	1999	PM	1996	
693.....Lewis, M. Renee.....	A	WNC	PM	1996	1999	1996	1999	PM	1996	
694.....Miller, Warren W.....	R	WNC	PM	1996	1999	1996	1999	PM	1996	2016
695.....Morphis, Eric W.....	A	WNC	PM	1996	1998	1996	1998	PM	1996	
696.....Osterberg, Scott A.....	A	WNC	PM	1996	1998	1996	1998	PM	1996	
697.....Sammons, Harry D.....	R	WNC	PM	1996	2003	1996	2003	PM	1996	2018
698.....Thompson, H. Kyle.....	A	WNC	PM	1996	1998	1996	1998	PM	1996	
699.....Tingle, Randall A.....	A	WNC	PM	1996	1999	1996	1999	PM	1996	
700.....Tookey, Jacqueline E.....	A	WNC	PM	1996	1999	1996	1999	PM	1996	
701.....Weisner, Roger D.....	R	WNC	PM	1996	2001	1996	2001	PM	1996	2020
702.....White, Judith L.....	R	WNC	PM	1996	1999	1996	1999	PM	1996	2013
703.....Williams, Craven E.....	R	WNC	PM	1996	1998	1963	1998	T	1996	2012
704.....Alventosa-Brown, Jill D.....	A	WNC	PM	1997	2000	1997	2000	PM	1997	
705.....Barden, Anna L.....	A	WNC	DM	1997	2001	2001	2000	FC	2001	
706.....Combs, Stephen R.....	R	WNC	PM	1997	1999	1997	1999	PM	1997	2019
707.....Cook, Cathy A.....	R	WNC	PM	1997	1999	1997	1999	PM	1997	2017
708.....Crain, Katherine K. [Kitty].....	R	Memp	FC	1997	1997	1997		T	2003	2011
709.....Denton, Rodney W.....	A	WNC	PM	1997	2003	1997		PM	1997	
710.....Doub, Mary L.....	R	WNC	DM	1997	2000	2000		FC	2000	2020
711.....Gaddy, Debra L.....	A	WNC	DM	1997	2000	2000	2005	FC	2000	
712.....Glahn, Phyllis L.....	R	WNC	DM	1997	2000	2000		FC	2000	2018
713.....Huffman, Lory Beth T.....	A	WNC	PM	1997	1999	1997	1999	PM	1997	
714.....Johnson, Robin B.....	A	Balt-Wash	PM	1997	2019	1997		FC	2019	
715.....Jones, Laura A.....	R	SC	DM	1997	2004	2004		T	2016	2010
716.....LeJeune, T. Kirk.....	A	WNC	PM	1997	1999	1997	1999	PM	1997	
717.....Parks, Sybil R.....	R	WNC	PM	1997	1999	1997	1999	PM	1997	2018
718.....Ploch, Carol S.....	R	WNC	PM	1997	2000	1997	2000	PM	1997	2013
719.....Romanat, Marianne McMasters.....	A	WNC	PM	1997	1999	1997	1999	PM	1997	
720.....Rose, Gail W.....	R	WNC	DM	1997	2000	2000		FC	2000	2001
721.....Scarborough, Saxon C.....	R	SGa	FC	1997	1997	1997		T	1999	2020
722.....Schumpert, Tracy L.....	A	Okla	PM	1997	2001		2001	T	2020	
723.....Spencer, Alberta Y.....	R	WNC	DM	1997	2000	2000		FC	2000	2013
724.....Williams Jr., J. Burton.....	A	WNC	PM	1997	2000	1997	2000	PM	1997	
725.....Wilson, Kathleen M.....	R	WNC	PM	1997	1999	1997	1999	PM	1997	2006
726.....Brown, Andrew D.....	A	WNC	PM	1998	2001	1998	2001	PM	1998	
727.....Clardy, Kimberly Higgins.....	A	WNC	PM	1998	2000	1998	2000	PM	1998	
728.....Curtis, Mark E.....	A	WNC	PM	1998	2000	1998	2000	PM	1998	
729.....Day, Alice P.....	A	WNC	PM	1998	2000	1998	2000	PM	1998	
730.....Dornsmith, Suzanne E.....	A	NC	PM	1998	2005	1998	2005	T	2013	
731.....Heath, Elaine A.....	R	EOH	PO	1998	2001		2001	FC	2016	2020
732.....Hershberger, Greg A.....	A	WNC	PM	1998	2001	1998	2001	PM	1998	
733.....Ireland, Scott E.....	A	WNC	PM	1998	2000	1998	2000	PM	1998	
734.....Lassiter, Kristin D.....	A	Hol	PM	1998	2001	2001		T	2000	
735.....Lucas II, J. Randolph.....	A	WNC	AM	1998	2003	1998	2003	AM	1998	
736.....Marshall, Dennis B.....	A	WNC	PM	1998	2001	1998	2001	PM	1998	
737.....Matlick, Christen H.....	A	WNC	PM	1998	2003	1998	2003	PM	1998	
738.....McGuire, Peter R.....	A	WNC	PM	1998	2000	1998	2000	PM	1998	
739.....Morris, Colston W.....	A	Liberia	FC	1998	2019			FC	2019	
740.....Pillsbury, Stephen W.....	R	WNC	PM	1998	2000	1998	2000	PM	1998	2018
741.....Pillsbury-Taylor, Susan E.....	A	WNC	PM	1998	2000	1998	2000	PM	1998	
742.....Reavis Jr., Ernest A. [Sonny].....	A	WNC	PM	1998	2001	1998	2001	PM	1998	
743.....Roberson, George W.....	R	WNC	PM	1998	2001	1998	2001	PM	1998	2008
744.....Roberts, William W.....	A	WNC	PM	1998	2001	1998	2001	PM	1998	
745.....Rosenquist, Valerie B.....	A	WNC	PM	1998	2000	1998	2000	PM	1998	
746.....Schork, Sherrie B.....	R	Ky	DM	1998	2001	2001		T	2011	2019
747.....Taylor, T. Kevin.....	A	WNC	PM	1998	2004	1998	2004	PM	1998	
748.....Thie, R. Bradley.....	A	WNC	PM	1998	2000	1998	2000	PM	1998	
749.....Thompson, Paul B.....	A	WNC	PM	1998	2001	1998	2001	PM	1998	
750.....Westmoreland, Christopher M.....	A	WNC	PM	1998	2000	1998	2000	PM	1998	
751.....Wingeier-Rayo, Diana.....	A	Niil	FC	1998	1998	1996	2004	T	2003	
752.....Zastovnik, Linda S.....	A	NTX	DM	1998	2003	2003		T	2009	
753.....Arnold, Cynthia L.....	A	WNC	PM	1999	2001	1999	2001	PM	1999	
754.....Bevill, Terry D.....	R	WNC	PM	1999	2001	1999	2001	PM	1999	2015
755.....Childers, David W.....	A	WNC	PM	1999	2002		2002	PM	1999	
756.....Crissman, Elizabeth M.....	A	WNC	PM	1999	2001	1999	2001	PM	1999	
757.....Easter Bayne, Karen L.....	A	WNC	PM	1999	2001	1999	2001	PM	1999	
758.....German, Susan D.....	R	WNC	PM	1999	2003	1999	2003	PM	1999	2017
759.....Gibert, Ann S.....	A	WNC	PM	1999	2002	1999	2002	PM	1999	
760.....Harris, Bonnie P.....	R	WNC	PM	1999	2001	1999	2001	PM	1999	2019
761.....Harry, Randolph H.....	A	WNC	PM	1999	2001	1999	2001	PM	1999	
762.....Herbin, Faye L.....	R	WNC	PM	1999	2001	1999	2001	PM	1999	2021
763.....Humphries, James E.....	A	WNC	PM	1999	2002	1999	2002	PM	1999	
764.....Kennedy, Elise B.....	A	WNC	PM	1999	2003	1999	2003	PM	1999	
765.....Knoespel, Laurie A.....	A	WNC	PM	1999	2001	1999	2001	PM	1999	
766.....Mayo, Barbara B.....	A	WNC	PM	1999	2001	1999	2001	PM	1999	
767.....McKinney, Edward D.....	A	WNC	PM	1999	2002	1999	2002	PM	1999	
768.....Miner Sr., David L.....	A	WNC	PM	1999	2002	1999	2002	PM	1999	
769.....Moore, Timothy S.....	A	WNC	PM	1999	2004	1999	2004	PM	1999	
770.....Ratcliffe, D. Wayne.....	R	WNC	PM	1999	2001	1999	2001	PM	1999	2019
771.....Roth, Linda B.....	R	WNC	PM	1999	2001	1999	2001	PM	1999	2010
772.....Sharp, Christy L.....	A	WNC	PM	1999	2002		2002	PM	1999	
773.....Shuford, Michael A.....	R	WNC	AM	1999	2004	1999	2004	AM	1999	2021
774.....Smith, Donna Strickland.....	A	WNC	PM	1999	2002	1999	2002	PM	1999	
775.....Smith, Karen H.....	R	WNC	PM	1999	2001	1999	2001	PM	1999	2013
776.....Stewart, Jennifer W.....	R	WNC	PM	1999	2002	1999	2002	PM	1999	2021
777.....Allen, Brian C.....	A	WNC	PM	2000	2002	2000	2002	PM	2000	
778.....Brake, Jonathan L.....	A	WNC	PM	2000	2005	2000	2005	PM	2000	
779.....Brown, Myra W.....	R	WNC	PM	2000	2006		2006	PM	2000	2015
780.....Carnes, Mary M.....	R	WNC	PM	2000		2000		PM	2000	2006
781.....Carpenter Jr., Fred E.....	R	WNC	PM	2000	2003	2000	2003	PM	2000	2020
782.....Chappell, Michelle D.....	A	WNC	PM	2000	2002	2000	2002	PM	2000	
783.....Hamrick II, James R.....	A	WNC	PM	2000	2003		2003	PM	2000	
784.....Heafner-Heun, Susan A.....	A	WNC	PM	2000	2003		2003	PM	2000	
785.....Ireson, Charles H.....	A	WNC	PM	2000	2006	2000	2006	PM	2000	
786.....Keaton, Jessie Mae C.....	R	WNC	PM	2000	2003		2003	PM	2000	2021
787.....King, R. Mark.....	A	WNC	PM	2000	2003		2003	T	2000	
788.....Michael, Suzanne G.....	A	WNC	PM	2000	2003		2003	PM	2000	
789.....Newton, Michael E.....	R	WNC	PM	2000	2003		2003	PM	2000	2014
790.....Northrup, Paula B.....	R	WNC	PM	2000	2003		2003	PM	2000	2016

WESTERN NORTH CAROLINA CONFERENCE

Chronological Number and Name	Current Status	First Admitted			Admitted to Full Connection	Ordained		Admitted to WNC Conf.		Year Retired
		Conference	How	Year		Deacon	Elder	How	Year	
791.....O'Neal Jr., J. Ross.....	A.....	WNC.....	PM.....	2000.....	2003.....	2000.....	2003.....	PM.....	2000.....	
792.....Sherfey, Joshua H.....	A.....	WNC.....	PM.....	2000.....	2003.....		2003.....	PM.....	2000.....	
793.....Short, Debra N.....	A.....	NIII.....	PM.....	2000.....	2003.....		2003.....	T.....	2001.....	
794.....Sides, Susan H.....	R.....	WNC.....	PM.....	2000.....	2002.....	2000.....	2002.....	PM.....	2000.....	2016
795.....Smith, Jill S.....	A.....	WNC.....	PM.....	2000.....	2005.....	2000.....	2005.....	PM.....	2000.....	
796.....Smith, Mark R.....	A.....	WNC.....	PM.....	2000.....	2003.....		2003.....	R.....	2020.....	
797.....Talbert Jr., H. L.....	R.....	WNC.....	PM.....	2000.....	2003.....		2003.....	PM.....	2000.....	2018
798.....Taylor, William R.....	A.....	WNC.....	PM.....	2000.....	2003.....	2000.....	2003.....	PM.....	2000.....	
799.....Wensil, Tamara D.....	A.....	WNC.....	PM.....	2000.....	2002.....	2000.....	2002.....	PM.....	2000.....	
800.....Barnes, Sherri E.....	A.....	WNC.....	PM.....	2001.....	2004.....		2004.....	PM.....	2001.....	
801.....Bartley, Earlynne J.....	A.....	WNC.....	PM.....	2001.....	2004.....		2004.....	PM.....	2001.....	
802.....Brown, Alvin.....	R.....	WNC.....	PM.....	2001.....	2005.....		2005.....	T.....	2001.....	2015
803.....Burris, Angela D.....	A.....	WNC.....	PM.....	2001.....	2003.....	2001.....	2003.....	PM.....	2001.....	
804.....Caldwell Sr., Marvin L.....	R.....	SC.....	PO.....	2001.....	2003.....		2003.....	T.....	2021.....	2021
805.....Choplin, Patricia P.....	R.....	WNC.....	PM.....	2001.....	2004.....		2004.....	PM.....	2001.....	2008
806.....Davis, Shelton D.....	A.....	WNC.....	PM.....	2001.....	2005.....		2005.....	PM.....	2001.....	
807.....Day, Betty Jeanne.....	R.....	WNC.....	PM.....	2001.....	2004.....		2004.....	PM.....	2001.....	2010
808.....Finch, Margaret A. [Peggy].....	R.....	WNC.....	PM.....	2001.....	2004.....		2004.....	PM.....	2001.....	2020
809.....Hallyburton, Bobby R.....	A.....	WNC.....	PM.....	2001.....	2003.....	2001.....	2003.....	PM.....	2001.....	
810.....Harvey, Jason W.....	A.....	WNC.....	PM.....	2001.....	2005.....		2005.....	PM.....	2001.....	
811.....Haywood-Baxter, Ann G.....	A.....	WNC.....	PM.....	2001.....	2005.....		2005.....	PM.....	2001.....	
812.....Helsabeck, Oliver W.....	A.....	WNC.....	PM.....	2001.....	2004.....		2004.....	PM.....	2001.....	
813.....King, R. Naomi.....	R.....	WNC.....	PM.....	2001.....	2004.....		2004.....	PM.....	2001.....	2019
814.....Kocher, Craig T.....	A.....	NC.....	PM.....	2001.....	2004.....		2004.....	T.....	2003.....	
815.....Lancaster, Michael D. [Lanny].....	A.....	WNC.....	PM.....	2001.....	2004.....		2004.....	PM.....	2001.....	
816.....Lautensleger, Mary S.....	R.....	WNC.....	PM.....	2001.....	2004.....		2004.....	PM.....	2001.....	2010
817.....Lawhorn, Dianne Donald.....	A.....	WNC.....	PM.....	2001.....	2004.....		2004.....	PM.....	2001.....	
818.....Miller, Daniel V.....	A.....	WNC.....	PM.....	2001.....	2004.....		2004.....	PM.....	2001.....	
819.....Pierce, Kathryn Barba.....	A.....	WNC.....	PM.....	2001.....	2005.....		2005.....	T.....	2008.....	
820.....Pierce, Russell C.....	A.....	WNC.....	PM.....	2001.....	2005.....		2005.....	T.....	2008.....	
821.....Poole, Phillip T.....	A.....	WNC.....	PM.....	2001.....	2004.....		2004.....	PM.....	2001.....	
822.....Scandale Jr., Nicholas A.....	R.....	WNC.....	PM.....	2001.....	2004.....		2004.....	PM.....	2001.....	2011
823.....Self, Ann E.....	R.....	WNC.....	PM.....	2001.....	2004.....	2001.....	2004.....	PM.....	2001.....	2021
824.....Sneed, Dale Peele.....	R.....	WNC.....	FC.....	2001.....	2001.....		1987.....	T.....	2001.....	2021
825.....Stiles, Daniel P.....	R.....	WNC.....	PM.....	2001.....	2004.....		2004.....	T.....	2001.....	2008
826.....Symanski, Robert D.....	A.....	WNC.....	PM.....	2001.....	2004.....		2004.....	PM.....	2001.....	
827.....Tarpley Jr., T. Joseph.....	A.....	WNC.....	PM.....	2001.....	2004.....	2001.....	2004.....	PM.....	2001.....	
828.....Tilley, Kent D.....	A.....	WNC.....	PM.....	2001.....	2006.....		2006.....	PM.....	2001.....	
829.....Towery Jr., J. Billy.....	A.....	WNC.....	PM.....	2001.....	2003.....	2001.....	2003.....	PM.....	2001.....	
830.....Vergin, Mary Jane.....	R.....	Balt-Wash.....	FC.....	2001.....	2001.....	2001.....		T.....	2001.....	2010
831.....Webb, Jerry S.....	A.....	WNC.....	PM.....	2001.....	2004.....		2004.....	PM.....	2001.....	
832.....Welch, Martha B.....	R.....	WNC.....	PM.....	2001.....	2004.....		2004.....	PM.....	2001.....	2013
833.....Welch, R. Curran.....	R.....	WNC.....	PM.....	2001.....	2004.....		2004.....	PM.....	2001.....	2009
834.....Alexander, Darren W.....	A.....	WNC.....	PM.....	2002.....	2006.....		2006.....	PM.....	2002.....	
835.....Allen, Aldana W.....	A.....	Hol.....	PM.....	2002.....	2005.....		2005.....	FC.....	2016.....	
836.....Anderson, Lauren P.....	A.....	WNC.....	PM.....	2002.....	2005.....		2005.....	PM.....	2002.....	
837.....Bissett, Jay W.....	A.....	NC.....	PM.....	2002.....	2007.....	2002.....	2007.....	FC.....	2009.....	
838.....Burff, Richard L.....	A.....	WNC.....	PM.....	2002.....	2005.....		2005.....	PM.....	2002.....	
839.....Burton, Amy W.....	A.....	WNC.....	PM.....	2002.....	2006.....	2006.....		PM.....	2002.....	
840.....Cash, Lynn W.....	R.....	WNC.....	PM.....	2002.....	2005.....		2005.....	PM.....	2002.....	2017
841.....Comer, David L.....	R.....	WNC.....	PM.....	2002.....	2005.....		2005.....	T.....	2002.....	2007
842.....Coppely, Beverly B.....	A.....	WNC.....	PM.....	2002.....	2005.....		2005.....	PM.....	2002.....	
843.....Cornell, Brian J.....	A.....	WNC.....	PM.....	2002.....	2005.....		2005.....	PM.....	2002.....	
844.....Darr, Brian M.....	A.....	WNC.....	PM.....	2002.....	2005.....		2005.....	PM.....	2002.....	
845.....Dobson, Melanie L.....	A.....	SC.....	PM.....	2002.....	2005.....		2005.....	T.....	2015.....	
846.....Everett, Alfonza.....	R.....	WNC.....	PM.....	2002.....	2006.....		2006.....	PM.....	2002.....	2018
847.....Farrington, D. Bradford.....	A.....	WNC.....	PM.....	2002.....	2005.....		2005.....	PM.....	2002.....	
848.....Foster-Beckerleg, Michelle L.....	A.....	WNC.....	PM.....	2002.....	2007.....	2007.....		PM.....	2002.....	
849.....Hamrick, Laura Beaver.....	A.....	WNC.....	PM.....	2002.....	2005.....		2005.....	PM.....	2002.....	
850.....Humpal, Monica L.....	A.....	WNC.....	PM.....	2002.....	2006.....	2006.....		PM.....	2002.....	
851.....King, A. Maria.....	A.....	WNC.....	PM.....	2002.....	2005.....		2005.....	PM.....	2002.....	
852.....McCoy, Donald E.....	R.....	WNC.....	AM.....	2002.....	2007.....	2002.....	2007.....	AM.....	2002.....	2020
853.....McElveen, Kathryn A.....	A.....	WNC.....	PM.....	2002.....	2006.....		2006.....	PM.....	2002.....	
854.....McPhail, Crystal G.....	A.....	WNC.....	PM.....	2002.....	2006.....		2006.....	PM.....	2002.....	
855.....Moran, Frances H.....	R.....	WNC.....	PM.....	2002.....	2005.....		2005.....	PM.....	2002.....	2020
856.....Ogle Sr., A. Wade.....	R.....	WNC.....	PM.....	2002.....	2005.....		2005.....	PM.....	2002.....	2019
857.....Pryor, W. Douglas.....	R.....	WNC.....	PM.....	2002.....	2005.....		2005.....	PM.....	2002.....	2018
858.....Smith, Andrea F.....	A.....	WNC.....	PM.....	2002.....	2005.....	2005.....	2014.....	PM.....	2002.....	
859.....Smith, Toni Ruth Phillips.....	A.....	WNC.....	PM.....	2002.....	2005.....		2005.....	PM.....	2002.....	
860.....Spivey, Amy C.....	A.....	WNC.....	PM.....	2002.....	2005.....		2005.....	PM.....	2002.....	
861.....Troxler, Jeremy I.....	A.....	WNC.....	PM.....	2002.....	2005.....		2005.....	PM.....	2002.....	
862.....Blackstock, Pamela E.....	A.....	WNC.....	PM.....	2003.....	2006.....		2006.....	PM.....	2003.....	
863.....Boliek, Allen P.....	A.....	WNC.....	PM.....	2003.....	2007.....		2007.....	PM.....	2003.....	
864.....Byassee, James D. [Jason].....	A.....	WNC.....	PM.....	2003.....	2008.....		2008.....	PM.....	2003.....	
865.....Byassee, Jaylynn W.....	A.....	WNC.....	PM.....	2003.....	2011.....		2011.....	PM.....	2003.....	
866.....Collins, Shea Cranford.....	A.....	WNC.....	PM.....	2003.....	2006.....		2006.....	PM.....	2003.....	
867.....Conforti, Mark D.....	A.....	WNC.....	PM.....	2003.....	2006.....		2006.....	PM.....	2003.....	
868.....Davis, Judith Bors.....	A.....	WNC.....	PM.....	2003.....	2006.....		2006.....	PM.....	2003.....	
869.....Ervin, Billy N.....	A.....	WNC.....	PM.....	2003.....	2006.....		2006.....	PM.....	2003.....	
870.....Ferguson, Lynda L.....	A.....	WNC.....	PM.....	2003.....	2007.....		2007.....	PM.....	2003.....	
871.....Hannah, Lisa Hartzog.....	A.....	WNC.....	PM.....	2003.....	2006.....		2006.....	PM.....	2003.....	
872.....Henson, Christopher D.....	A.....	WNC.....	PM.....	2003.....	2006.....		2006.....	PM.....	2003.....	
873.....Hopper, Bradley E.....	A.....	WNC.....	PM.....	2003.....	2009.....	2009.....		PM.....	2003.....	
874.....Jackson, Sherry W.....	A.....	WNC.....	PM.....	2003.....	2006.....	2006.....		PM.....	2003.....	
875.....Lee, In-Yong.....	A.....	WNC.....	PM.....	2003.....	2008.....		2008.....	PM.....	2003.....	
876.....Martinez, Melissa L. [Lisa].....	R.....	WNC.....	PM.....	2003.....	2007.....	2007.....		PM.....	2003.....	2014
877.....McElveen Jr., A. Rimes.....	A.....	NGa.....	PM.....	2003.....	2006.....		2006.....	T.....	2006.....	
878.....Money, Dan B.....	A.....	WNC.....	PM.....	2003.....	2007.....		2007.....	PM.....	2003.....	
879.....O'Neil, Carole M.....	R.....	WNC.....	PM.....	2003.....	2008.....		2008.....	PM.....	2003.....	2011
880.....Owens, Warren N.....	A.....	WNC.....	PM.....	2003.....	2007.....		2007.....	PM.....	2003.....	
881.....Parsons, James C.....	A.....	WNC.....	PM.....	2003.....	2006.....		2006.....	PM.....	2003.....	
882.....Pegues, Walter.....	R.....	WNC.....	FC.....	2003.....	2003.....		1986.....	FC.....	2003.....	2020
883.....Queen, Sally W.....	A.....	WNC.....	PM.....	2003.....	2006.....		2006.....	PM.....	2003.....	
884.....Rivens Sr., Charlie D.....	A.....	WNC.....	PM.....	2003.....	2006.....		2006.....	PM.....	2003.....	
885.....Seo, Jun Seok.....	A.....	Korea.....	PM.....	2003.....				T.....	2018.....	
886.....Skinner, Cheryl A.....	A.....	WNC.....	PM.....	2003.....	2007.....		2007.....	PM.....	2003.....	
887.....Sloan, Cynthia W.....	R.....	WNC.....	PM.....	2003.....	2006.....	2006.....		PM.....	2003.....	2014
888.....Smith Jr., David E.....	A.....	WNC.....	PM.....	2003.....	2007.....		2007.....	PM.....	2003.....	
889.....Southern, Andrew A. [Drew].....	A.....	WNC.....	PM.....	2003.....	2006.....		2006.....	PM.....	2003.....	
890.....Syrole, Jeffrey H.....	A.....	WNC.....	PM.....	2003.....	2008.....		2008.....	PM.....	2003.....	
891.....VanDerwerken, Mary C. [Molly].....	R.....	WNC.....	PM.....	2003.....	2006.....		2006.....	PM.....	2003.....	2010
892.....Wright, Carrie S.....	A.....	WNC.....	PM.....	2003.....	2006.....	2006.....		PM.....	2003.....	

Chronological Number and Name	Current Status	First Admitted			Admitted to Full Connection	Ordained		Admitted to WNC Conf.		Year Retired
		Conference	How	Year		Deacon	Elder	How	Year	
893.....Austin, D. Wesley.....	A	WNC	PM	2004	2007		2007	PM	2004	
894.....Bennett, Glenda E.....	A	WNC	PM	2004	2007		2007	PM	2004	
895.....Blanton, Randall M.....	A	WNC	PM	2004	2007		2007	PM	2004	
896.....Boakye-Yiadom, Emmanuel K.....	A	WNC	PM	2004	2007		2007	PM	2004	
897.....Bowman, Fredrick B.....	A	WNC	PM	2004	2007		2007	PM	2004	
898.....Bryant, Katherine B.....	A	WNC	PM	2004	2012		2012	PM	2004	
899.....Cunningham, Brad R.....	A	WNC	PM	2004	2008		2008	PM	2004	
900.....Faughn, Elizabeth H.....	A	WNC	PM	2004	2007		2007	PM	2004	
901.....Fitzgerald, Robin Brown.....	A	WNC	PM	2004	2007		2007	PM	2004	
902.....Fouts, Sarah S.....	R	WNC	PM	2004	2008		2008	PM	2004	2012
903.....Franks, Christopher A.....	A	WNC	PM	2004	2006	2004	2006	PM	2004	
904.....Fuentes, Clarissa Y.....	A	WNC	PM	2004	2009		2009	PM	2004	
905.....Grogan, Jennifer W.....	A	WNC	PM	2004	2007		2007	PM	2004	
906.....Hagerman, Leigh Anne.....	A	NGa	PO	2004	2009	2009		FC	2016	
907.....Hartweg, Rhonda D.....	A	WNC	PM	2004	2007		2007	PM	2004	
908.....Herron, Virginia C.....	R	WNC	PM	2004	2007		2007	PM	2004	2017
909.....Kelley, David R.....	A	WNC	PM	2004	2008		2008	PM	2004	
910.....Lee, H. Jae.....	A	WNC	PM	2004	2007		2007	PM	2004	
911.....Lowder, N. Keith.....	A	WNC	PM	2004	2007		2007	PM	2004	
912.....Om, Samuel.....	R	WNC	PM	2004	2007		2007	T	2004	2020
913.....Ortigoza, David R.....	A	WNC	FC	2004	2004		1981	T	2004	
914.....Page, C. Shane.....	A	WNC	PM	2004	2007		2007	PM	2004	
915.....Ploch, Richard R.....	R	WNC	PM	2004	2007		2007	PM	2004	2011
916.....Roberts, Timothy K.....	A	WNC	PM	2004	2007		2007	PM	2004	
917.....Sanders, James K.....	A	WNC	PM	2004	2007		2007	PM	2004	
918.....Scruggs, Sara J.....	A	WNC	PM	2004	2007		2007	PM	2004	
919.....Smith, Wesley C.....	A	WNC	PM	2004	2008		2008	PM	2004	
920.....Weiler, Marilyn L.....	A	WNC	PM	2004	2007		2007	PM	2004	
921.....White, Lisa Beth.....	A	Tx	PM	2004	2007		2007	T	2020	
922.....Wilt, L. Rene.....	A	Wva	PM	2004	2007	2007		T	2015	
923.....Bain, Tara Ebner.....	A	WNC	PM	2005	2008		2008	PM	2005	
924.....Bowers, B. Jason [Jay].....	A	WNC	PM	2005	2008		2008	PM	2005	
925.....Brendel, Charlotte G.....	A	WNC	PM	2005	2008	2008		PM	2005	
926.....Carlin, Carol P.....	A	WNC	PM	2005	2008		2008	PM	2005	
927.....Coates, Phyllis K.....	A	WNC	PM	2005	2009		2009	PM	2005	
928.....Conder Jr., Thomas E.....	A	WNC	PM	2005	2009		2009	PM	2005	
929.....Cranfield, Billie W.....	R	WNC	PM	2005	2009		2009	PM	2005	2012
930.....Davis, Sarah Watkins.....	A	WNC	PM	2005	2008	2008		PM	2005	
931.....Elmore, Anne M.....	A	WNC	PM	2005	2008		2008	PM	2005	
932.....Freeze, Amy Foley.....	A	WNC	PM	2005	2008		2008	PM	2005	
933.....Garner, Ronald M.....	A	WNC	PM	2005	2008		2008	PM	2005	
934.....Harris, Michael L.....	A	WNC	PM	2005	2008		2008	PM	2005	
935.....Ingram Sr., Rodvegas M.....	A	WNC	PM	2005	2011		2011	PM	2005	
936.....Kilbourne, Heather S.....	A	WNC	PM	2005	2008		2008	PM	2005	
937.....Lane, Eric R.....	A	WNC	PM	2005	2009		2009	PM	2005	
938.....Mabry, Thomas C.....	A	WNC	PM	2005	2008		2008	PM	2005	
939.....May, Katharine W.....	A	WNC	PM	2005	2008	2008		PM	2005	
940.....Parker-Reece, Beverly L.....	A	WNC	PM	2005	2009	2009		PM	2005	
941.....Penley Jr., Charles C.....	R	WNC	PM	2005	2008		2008	PM	2005	2014
942.....Ragsdale, George I.....	A	WNC	PM	2005	2008		2008	PM	2005	
943.....Scaif, Harley D.....	A	Wva	PM	2005	2008		2008	T	2017	
944.....Smith Pitts, Sarah.....	A	WNC	PM	2005	2009		2009	PM	2005	
945.....Snow, Patrick T.....	A	WNC	PM	2005	2008		2008	PM	2005	
946.....Sprinkle, Stacy A.....	A	Ill	FC	2005	2005	2005		T	2008	
947.....Thomas, A. J.....	A	WNC	PM	2005	2008		2008	PM	2005	
948.....Abernethy, April B.....	A	WNC	PM	2006	2009		2009	PM	2006	
949.....Bowen, Lori Anne.....	A	WNC	PM	2006	2010		2010	PM	2006	
950.....Brantley, Cornelius F.....	A	WNC	PM	2006	2013		2013	PM	2006	
951.....Carroll, B. Tracy.....	R	WNC	PM	2006	2010		2010	PM	2006	2011
952.....Combs, Brian E.....	A	WNC	PM	2006	2009		2009	PM	2006	
953.....Crawford, Clarinda E.....	A	Ind	PM	2006	2009		2009	T	2020	
954.....Eurey, Judy H.....	R	WNC	PM	2006	2010		2010	PM	2006	2019
955.....Flack, Michael E.....	A	WNC	PM	2006	2009		2009	PM	2006	
956.....Hand, Dawn M.....	A	WNC	PM	2006	2009		2009	PM	2006	
957.....Hoyt, Ann L.....	R	WNC	PM	2006	2009	2009		PM	2006	2015
958.....Hudson, Karen R.....	R	WNC	PM	2006	2010		2010	PM	2006	2021
959.....Jones, Mandy N.....	A	WNC	PM	2006	2011		2011	PM	2006	
960.....Kim, Uyeon.....	A	WNC	PM	2006	2009		2009	PM	2006	
961.....Kocher, Abigail W.....	A	WNC	PM	2006	2009		2009	PM	2006	
962.....McKim, Holly C.....	A	WNC	PM	2006	2009		2009	PM	2006	
963.....Morrow, W. Leon.....	A	WNC	PM	2006	2010		2010	PM	2006	
964.....Noblitt, Joshua M.....	A	WNC	PM	2006	2009	2009		PM	2006	
965.....Peeler, David E.....	A	WNC	PM	2006	2010		2010	PM	2006	
966.....Pittman, P. Lonnie.....	A	Ala-WFla	PM	2006	2009		2009	FC	2011	
967.....Roberts, Karen H.....	A	WNC	PM	2006	2009		2009	PM	2006	
968.....Roten, Robert D.....	R	WNC	PM	2006	2014		2014	PM	2006	2018
969.....Silber, Robert C.....	R	WNC	PM	2006	2010		2010	PM	2006	2021
970.....Vickers, Jason E.....	A	WNC	PM	2006	2009		2009	PM	2006	
971.....Watson, Nancy L.....	A	Ala-WFla	PO	2006	2010		2010	T	2020	
972.....Wilburn Peeler, Julie R.....	A	WNC	PM	2006	2009		2009	PM	2006	
973.....Binger, Michael A.....	A	WNC	PM	2007	2010		2010	PM	2007	
974.....Carr, Michael A.....	A	WNC	PM	2007	2011		2011	PM	2007	
975.....Carter Jr., Richard L.....	A	WNC	PM	2007	2011		2011	PM	2007	
976.....Cornell, Katherine V.....	A	WNC	PM	2007	2014		2014	T	2007	
977.....Craig, Paul A.....	A	WNC	PM	2007	2010	2007		PM	2007	
978.....Davis, Sharon R.....	A	Fla	PM	2007	2021		2012	T	2021	
979.....Dixon, Janet F.....	A	WNC	PM	2007	2015		2015	PM	2007	
980.....Easter, Renee K.....	A	WNC	PM	2007	2010		2010	PM	2007	
981.....Edwards, J. Keith.....	A	WNC	PM	2007	2011		2011	PM	2007	
982.....Elliott, Laura Alexander.....	A	WNC	PM	2007	2010	2010		PM	2007	
983.....Foust, William N.....	R	WNC	PM	2007	2012		2012	PM	2007	2021
984.....Giese, Kelly L.....	A	WNC	PM	2007	2014		2014	PM	2007	
985.....Harris III, Otto D.....	A	WNC	PM	2007	2012		2012	PM	2007	
986.....Hefner, Phillip R.....	A	SWTx	PM	2007	2011		2011	T	2018	
987.....Hege, Jennifer A.....	A	WNC	PM	2007	2011		2011	PM	2007	
988.....Hollar, Angela B.....	A	WNC	PM	2007	2010		2010	PM	2007	
989.....Jones Jr., Norman E.....	A	WNC	PM	2007	2011		2011	PM	2007	
990.....Lakey, Christopher N.....	A	WNC	PM	2007	2015		2015	PM	2007	
991.....LeBaube, Richard E.....	A	WNC	PM	2007	2012		2012	PM	2007	
992.....Lee, David J.....	A	WNC	PM	2007	2010		2010	PM	2007	
993.....Lee, Sharon T.....	A	WNC	PM	2007	2010		2010	PM	2007	
994.....Lingle III, Luther E. [Luke].....	A	WNC	PM	2007	2011		2011	PM	2007	

WESTERN NORTH CAROLINA CONFERENCE

Chronological Number and Name	Current Status	First Admitted			Admitted to Full Connection	Ordained		Admitted to WNC Conf.		Year Retired
		Conference	How	Year		Deacon	Elder	How	Year	
995.....Manuel Jr., Carl L.....	A.....	WNC.....	FC.....	2007.....	2007.....		1992.....	T.....	2007.....	
996.....Mason, Donald W.....	R.....	WNC.....	PM.....	2007.....	2015.....		2015.....	PM.....	2007.....	2017
997.....Montgomery, Gayle G.....	R.....	WNC.....	PM.....	2007.....	2010.....		2010.....	PM.....	2007.....	2021
998.....Pittman, Susannah B.....	A.....	Ala-WFla.....	PM.....	2007.....	2010.....		2010.....	FC.....	2011.....	
999.....Raiford Sr., David G.....	R.....	WNC.....	PM.....	2007.....	2010.....		2010.....	PM.....	2007.....	2018
1000.....Rhinehart, Jill B.....	A.....	WNC.....	PM.....	2007.....	2010.....		2010.....	PM.....	2007.....	
1001.....Scott, Larry W.....	R.....	WNC.....	PM.....	2007.....	2011.....		2011.....	PM.....	2007.....	2016
1002.....Smith, Kent C.....	A.....	NC.....	PM.....	2007.....	2010.....		2010.....	FC.....	2012.....	
1003.....Tate, James P.....	R.....	WNC.....	PM.....	2007.....	2011.....		2011.....	PM.....	2007.....	2021
1004.....Thomas, Ashley P.....	A.....	WNC.....	PM.....	2007.....	2011.....		2011.....	PM.....	2007.....	
1005.....Tookey, Jack D.....	R.....	WNC.....	PM.....	2007.....	2011.....		2011.....	PM.....	2007.....	2019
1006.....Webb III, Robert R.....	A.....	WNC.....	PM.....	2007.....	2010.....	2010.....		PM.....	2007.....	
1007.....Yow, Erin Grot.....	A.....	WNC.....	PM.....	2007.....	2011.....		2011.....	PM.....	2007.....	
1008.....Brubaker, Daniel L.....	R.....	WNC.....	PM.....	2008.....	2015.....		2015.....	PM.....	2008.....	2018
1009.....Carson, Benjamin G.....	A.....	WNC.....	PM.....	2008.....	2011.....		2011.....	PM.....	2008.....	
1010.....Conover, Anne C.....	R.....	WNC.....	PM.....	2008.....	2012.....	2012.....		PM.....	2008.....	2019
1011.....Draughn, William M.....	R.....	WNC.....	PM.....	2008.....				PM.....	2008.....	2012
1012.....Dunn, Teresa B.....	A.....	WNC.....	PM.....	2008.....	2011.....	2011.....		PM.....	2008.....	
1013.....Emory, Matthew J.....	A.....	WNC.....	PM.....	2008.....	2012.....		2012.....	PM.....	2008.....	
1014.....Erwin, John D.....	A.....	WNC.....	PM.....	2008.....	2012.....		2012.....	PM.....	2008.....	
1015.....Fongemy, Michael F.....	A.....	WNC.....	PM.....	2008.....	2012.....		2012.....	PM.....	2008.....	
1016.....Goforth, J. Curtis.....	A.....	WNC.....	PM.....	2008.....	2011.....		2011.....	PM.....	2008.....	
1017.....Hand, Stephanie M.....	A.....	WNC.....	PM.....	2008.....	2011.....	2011.....		PM.....	2008.....	
1018.....Hedgecock, Abigail W.....	A.....	WNC.....	PM.....	2008.....	2011.....	2011.....		PM.....	2008.....	
1019.....Hood, James A.....	A.....	WNC.....	PM.....	2008.....	2011.....		2011.....	PM.....	2008.....	
1020.....Howard, Teresa K.....	A.....	WNC.....	PM.....	2008.....	2012.....		2012.....	PM.....	2008.....	
1021.....Hughes, Gloria G.....	A.....	WNC.....	PM.....	2008.....	2011.....	2011.....		PM.....	2008.....	
1022.....James, Timothy M.....	A.....	WNC.....	PM.....	2008.....	2013.....		2013.....	PM.....	2008.....	
1023.....Jones, Neal C.....	A.....	WNC.....	PM.....	2008.....	2013.....		2013.....	PM.....	2008.....	
1024.....Lunsford, Cynthia K. [Cindy].....	R.....	WNC.....	PM.....	2008.....	2012.....		2012.....	PM.....	2008.....	2021
1025.....Mears, L. Alan.....	A.....	WNC.....	PM.....	2008.....	2012.....		2012.....	PM.....	2008.....	
1026.....Miller, Johanna C.....	R.....	WNC.....	PM.....	2008.....	2012.....	2012.....		PM.....	2008.....	2020
1027.....Mosby, Tiajuana F. [Tina].....	R.....	WNC.....	PM.....	2008.....				PM.....	2008.....	2012
1028.....Muckler, Mark T.....	A.....	WNC.....	PM.....	2008.....	2012.....		2012.....	PM.....	2008.....	
1029.....Pegram, Patricia G.....	A.....	WNC.....	PM.....	2008.....	2011.....	2011.....		PM.....	2008.....	
1030.....Roberts, Julie A.....	A.....	WNC.....	PM.....	2008.....	2015.....		2015.....	PM.....	2008.....	
1031.....SampI, Richelle J.....	A.....	WNC.....	PM.....	2008.....	2011.....		2011.....	PM.....	2008.....	
1032.....Schnitzlein, Thomas H.....	A.....	WNC.....	PM.....	2008.....	2013.....		2013.....	PM.....	2008.....	
1033.....Smith, Matthew S.....	A.....	WNC.....	PM.....	2008.....	2012.....		2012.....	PM.....	2008.....	
1034.....Tuttle, Richard B.....	A.....	WNC.....	PM.....	2008.....	2012.....		2012.....	PM.....	2008.....	
1035.....Vilagos, TeresaMarie T.....	A.....	WNC.....	PM.....	2008.....	2012.....		2012.....	PM.....	2008.....	
1036.....Vlastakis, Catherine K.....	R.....	WNC.....	PM.....	2008.....	2011.....		2011.....	PM.....	2008.....	2018
1037.....Walton, Nancy D.....	A.....	Fla.....	PM.....	2008.....	2018.....		2008.....	T.....	2018.....	
1038.....Webster, Timothy A.....	A.....	WNC.....	PM.....	2008.....	2011.....		1985.....	T.....	2008.....	
1039.....West, Chester R.....	R.....	WNC.....	PM.....	2008.....	2013.....		2013.....	PM.....	2008.....	2013
1040.....Allen, F. Annalee.....	A.....	WNC.....	PO.....	2009.....	2012.....		2012.....	PO.....	2009.....	
1041.....Bruce, Bradley V.....	A.....	WNC.....	PO.....	2009.....	2015.....		2015.....	PO.....	2009.....	
1042.....Chloe, Diron C.....	A.....	WNC.....	PO.....	2009.....	2016.....		2016.....	PO.....	2009.....	
1043.....Coleman, Alexis S.....	A.....	WNC.....	PO.....	2009.....	2012.....		2012.....	PO.....	2009.....	
1044.....Conder, Andrea R.....	A.....	WNC.....	PO.....	2009.....	2012.....		2012.....	PO.....	2009.....	
1045.....Ferguson, Carter A.....	A.....	Ark.....	PO.....	2009.....	2012.....		2012.....	T.....	2020.....	
1046.....Giles, Susan S.....	R.....	WNC.....	PO.....	2009.....	2013.....		2013.....	PO.....	2009.....	2017
1047.....Griswold, Nancy K.....	R.....	WNC.....	PO.....	2009.....	2012.....	2012.....		PO.....	2009.....	2020
1048.....Hall, L. Elaine.....	A.....	WNC.....	PO.....	2009.....	2012.....		2012.....	PO.....	2009.....	
1049.....Hermann, Rhonda L.....	A.....	WNC.....	PO.....	2009.....	2012.....	2012.....		PO.....	2009.....	
1050.....Hiatt, J. David.....	A.....	WNC.....	PO.....	2009.....	2012.....		2012.....	PO.....	2009.....	
1051.....Howard III, James C.....	A.....	WNC.....	PO.....	2009.....	2013.....		2013.....	PO.....	2009.....	
1052.....Hunter, Carol R.....	A.....	WNC.....	PO.....	2009.....	2012.....		2012.....	PO.....	2009.....	
1053.....Isley, John J.....	A.....	WNC.....	PO.....	2009.....	2014.....	2014.....		PO.....	2009.....	
1054.....Lineberger, Katie R.....	A.....	WNC.....	PO.....	2009.....	2012.....		2012.....	PO.....	2009.....	
1055.....Mahathey, Gary C.....	A.....	WNC.....	PO.....	2009.....	2013.....		2013.....	PM.....	2009.....	
1056.....Martin, Duncan G.....	A.....	WNC.....	PO.....	2009.....	2014.....		2014.....	PO.....	2009.....	
1057.....McCullough, Todd H.....	A.....	WNC.....	PO.....	2009.....	2012.....		2012.....	PO.....	2009.....	
1058.....Mitchell, Susan D.....	A.....	WNC.....	PO.....	2009.....	2012.....		2012.....	PO.....	2009.....	
1059.....Moore, A. J.....	A.....	WNC.....	PO.....	2009.....	2014.....		2014.....	PO.....	2009.....	
1060.....Osborne, Anna V.....	A.....	WNC.....	PO.....	2009.....	2012.....		2012.....	PO.....	2009.....	
1061.....Pezet II, Daniel L.....	A.....	Ala-WFla.....	PO.....	2009.....	2019.....		2011.....	FC.....	2019.....	
1062.....Sain, Anita W.....	A.....	WNC.....	PO.....	2009.....	2012.....		2012.....	PO.....	2009.....	
1063.....Stapp, T. Cayce.....	A.....	WNC.....	PO.....	2009.....	2013.....		2013.....	PO.....	2009.....	
1064.....Swofford, Melissa F.....	A.....	WNC.....	PO.....	2009.....	2012.....	2012.....		PO.....	2009.....	
1065.....Taylor, Christina B.....	A.....	Hol.....	FC.....	2009.....	2019.....			FC.....	2019.....	
1066.....Ayuso, Eileen M.....	A.....	WNC.....	PO.....	2010.....	2014.....		2014.....	PO.....	2010.....	
1067.....Belk, James H.....	A.....	WNC.....	PO.....	2010.....	2013.....		2013.....	PO.....	2010.....	
1068.....Bost, Dale W.....	A.....	WNC.....	PO.....	2010.....	2017.....		2017.....	PO.....	2010.....	
1069.....Brown, Mary W.....	A.....	WNC.....	PO.....	2010.....	2013.....		2013.....	PO.....	2010.....	
1070.....Brown, Paul D.....	A.....	WNC.....	PO.....	2010.....	2013.....		2013.....	PO.....	2010.....	
1071.....Brown, Rebecca B.....	A.....	WNC.....	PO.....	2010.....	2013.....	2013.....		PO.....	2010.....	
1072.....Corle, Duane P.....	A.....	WNC.....	PO.....	2010.....	2014.....		2014.....	PO.....	2010.....	
1073.....Drum II, Timothy C.....	A.....	WNC.....	PO.....	2010.....	2014.....		2014.....	PO.....	2010.....	
1074.....Gosnell, Arnold P.....	A.....	WNC.....	PO.....	2010.....	2015.....		2015.....	PO.....	2010.....	
1075.....Hepler, Lynda C.....	A.....	WNC.....	PO.....	2010.....	2014.....	2014.....		PO.....	2010.....	
1076.....Jones, Nicole H.....	A.....	WNC.....	PO.....	2010.....	2013.....		2013.....	PO.....	2010.....	
1077.....Lindquist Jr., Charles A.....	A.....	WNC.....	PO.....	2010.....	2013.....		2013.....	PO.....	2010.....	
1078.....McIntyre, Andrew B.....	A.....	WNC.....	PO.....	2010.....	2013.....		2013.....	PO.....	2010.....	
1079.....Miller, Lauren A.....	A.....	WNC.....	PO.....	2010.....	2017.....	2017.....		PO.....	2010.....	
1080.....Moreau, Anthony L.....	A.....	WNC.....	PO.....	2010.....	2013.....		2013.....	PO.....	2010.....	
1081.....Roseboro, Ronnie E.....	A.....	WNC.....	PO.....	2010.....	2013.....		2013.....	PO.....	2010.....	
1082.....Toth, Angela P.....	A.....	WNC.....	PO.....	2010.....	2016.....		2016.....	PO.....	2010.....	
1083.....Tuttle, Leigh J.....	A.....	WNC.....	PO.....	2010.....	2014.....	2014.....		PO.....	2010.....	
1084.....Wechter, Cynthia S.....	A.....	WNC.....	PO.....	2010.....	2014.....		2014.....	PO.....	2010.....	
1085.....White, Avery E.....	A.....	WNC.....	PO.....	2010.....	2013.....		2013.....	PO.....	2010.....	
1086.....Bryant, John T.....	A.....	WNC.....	PO.....	2011.....	2015.....		2015.....	PO.....	2011.....	
1087.....Byrch, Laura M. Beach.....	A.....	WNC.....	PO.....	2011.....	2014.....		2014.....	PO.....	2011.....	
1088.....Camp, Gary L.....	A.....	WNC.....	PO.....	2011.....	2017.....		2017.....	PO.....	2011.....	
1089.....Davis, Preston A.....	A.....	WNC.....	PO.....	2011.....	2014.....		2014.....	PO.....	2011.....	
1090.....Fulk III, Joseph M.....	A.....	WNC.....	PO.....	2011.....	2015.....		2015.....	PO.....	2011.....	
1091.....Hampton, Jennifer B.....	A.....	WNC.....	PO.....	2011.....	2014.....		2014.....	PO.....	2011.....	
1092.....Hayes, Jeanette T.....	A.....	WNC.....	PO.....	2011.....	2015.....		2015.....	PO.....	2011.....	
1093.....Jolly Jr., Thomas G.....	A.....	WNC.....	PO.....	2011.....	2014.....		2014.....	PO.....	2011.....	
1094.....Kilgo-Martin, Denise S.....	A.....	WNC.....	PO.....	2011.....	2015.....		2015.....	PO.....	2011.....	
1095.....Kurtz, Karen C.....	A.....	WNC.....	PO.....	2011.....	2015.....		2015.....	PO.....	2011.....	
1096.....Lawing, Matthew R.....	A.....	WNC.....	PO.....	2011.....	2018.....	2018.....		PO.....	2011.....	

Chronological Number and Name	Current Status	First Admitted			Admitted to Full Connection	Ordained		Admitted to WNC Conf.		Year Retired
		Conference	How	Year		Deacon	Elder	How	Year	
1097..... Locke, David A.....	R	WNC	PO	2011	2014		2014	PO	2011	2018
1098..... Martin, Meredith P.....	A	WNC	PO	2011	2015	2015	2015	PO	2011	
1099..... McCormac, Kevin P.....	A	WNC	PO	2011	2015		2015	PO	2011	
1100..... Mitchem, Donnie S.....	A	WNC	PO	2011	2014	2014		PO	2011	
1101..... Robison, Ellen.....	A	WNC	PO	2011	2014	2014		PO	2011	
1102..... Sefa, McKenzie M.....	A	WNC	PO	2011	2014		2014	PO	2011	
1103..... Setzer, Philip H.....	A	WNC	PO	2011	2014		2014	PO	2011	
1104..... Snider, Ryan C.....	A	WNC	PO	2011	2017		2017	PO	2011	
1105..... Spencer, Kenneth B.....	A	WNC	PO	2011	2014		2014	PO	2011	
1106..... Turner, Kevin A.....	A	WNC	PO	2011	2015	2015		PO	2011	
1107..... Turner, Sean C.....	A	WNC	FC	2011	2011	1995	1998	T	2011	
1108..... Updyke, Bruce D.....	A	WNC	PO	2011	2015		2015	PO	2011	
1109..... Van Wieren III, Will.....	A	WNC	PO	2011	2014		2014	PO	2011	
1110..... Vaughan, Amy R.....	A	WNC	PO	2011	2014	2014		PO	2011	
1111..... Weaver, Erin Michelle.....	A	WNC	PO	2011	2016		2016	PO	2011	
1112..... Beall, Erin J.....	A	WNC	PO	2012	2015		2015	PO	2012	
1113..... Bradshaw, Earl F.....	A	WNC	PO	2012	2016		2016	PO	2012	
1114..... Burnette, Kristy H.....	A	WNC	PO	2012	2015		2015	PO	2012	
1115..... Coates, George M.....	A	WNC	PO	2012	2016		2016	PO	2012	
1116..... Corpening, Daniel M.....	A	WNC	PO	2012	2015		2015	PO	2012	
1117..... Dickert, Wayne L.....	A	WNC	PO	2012	2016		2016	PO	2012	
1118..... Foretich-McKey, Stephanie C.....	A	Miss	PO	2012	2014		2014	T	2020	
1119..... Hamrick, Jeffery M.....	A	WNC	PO	2012	2017		2017	PO	2012	
1120..... Howard, Troy E.....	A	WNC	PO	2012	2016	2016		PO	2012	
1121..... Ireson, Sandra W.....	A	WNC	PO	2012	2016		2016	PO	2012	
1122..... Leachman, Amy P.....	A	Ylw	PO	2012	2014	2014		T	2015	
1123..... McGill, John K.....	A	WNC	PO	2012	2015		2015	PO	2012	
1124..... Miller, Kevin C.....	A	WNC	PO	2012	2015		2015	PO	2012	
1125..... Miller, Paige Ann.....	A	WNC	PO	2012	2015		2015	PO	2012	
1126..... Pegram, Jeremiah P.....	A	WNC	PO	2012	2015		2015	PO	2012	
1127..... Perry, Ronald D.....	A	WNC	PO	2012	2016		2016	PO	2012	
1128..... Randall, Rachel R.....	A	WNC	PO	2012	2015		2015	PO	2012	
1129..... Robbins, Lucy B.....	A	WNC	PO	2012	2016		2016	PO	2012	
1130..... Salata, Rennie R.....	A	WNC	PO	2012	2015		2015	PO	2012	
1131..... Schilling, Richard S.....	A	WNC	PO	2012	2015		2015	PO	2012	
1132..... Swofford, Melanie L.....	A	WNC	PO	2012	2015		2015	PO	2012	
1133..... Wall, Clifford W.....	A	WNC	PO	2012	2017		2017	PO	2012	
1134..... Allen Jr., G. Craig.....	A	WNC	PO	2013	2016		2016	PO	2013	
1135..... Brookshire, James B.....	R	WNC	PO	2013	2016		2016	PO	2013	2021
1136..... Chilton, Clark D.....	A	WNC	PO	2013	2016	2016		PO	2013	
1137..... Crotts, Darren L.....	A	WNC	PO	2013	2016		2016	PO	2013	
1138..... Cyre, Ashley C.....	A	WNC	PO	2013	2019		2019	PO	2013	
1139..... Duncan, Ann L.....	A	WNC	PO	2013	2016		2016	PO	2013	
1140..... Heckert, Julia Trantham.....	A	WNC	PO	2013	2016	2016		PO	2013	
1141..... Howard, Kari L.....	A	WNC	PO	2013	2016		2016	PO	2013	
1142..... Justice, Innocent N.....	A	WNC	PO	2013	2016		2016	PO	2013	
1143..... LeMaster-Smith, Shannon M.....	A	WNC	PO	2013	2016	2016		PO	2013	
1144..... Lowe, Justin H.....	A	WNC	PO	2013	2017		2017	PO	2013	
1145..... McCumber, Jeffery S.....	A	WNC	PO	2013	2016		2016	PO	2013	
1146..... Morris, Jeremy S.....	A	WNC	PO	2013	2020		2020	PO	2013	
1147..... Moss, Joy B.....	A	WNC	PO	2013	2016	2016		PO	2013	
1148..... Posey, William L.....	A	WNC	PO	2013	2016		2016	PO	2013	
1149..... Sefa, Craig J.....	A	WNC	PO	2013	2016		2016	PO	2013	
1150..... Shytle, Stephen L.....	A	WNC	PO	2013	2016		2016	PO	2013	
1151..... Sims-Salata, Lauren R.....	A	WNC	PO	2013	2016		2016	PO	2013	
1152..... Smith, Rhonda B.....	A	WNC	PO	2013	2016	2016		PO	2013	
1153..... Stine, Jared E.....	A	EPenn	PO	2013	2016		2016	T	2016	
1154..... Britton, Joshua O.....	A	WNC	PO	2014	2018		2018	PO	2014	
1155..... Brown, Betty B.....	R	WNC	PO	2014	2017		2017	PO	2014	2018
1156..... Bryant, Katherine R.....	A	WNC	PO	2014	2017		2017	PO	2014	
1157..... Childers, Monica C.....	A	WNC	PO	2014	2017	2017		PO	2014	
1158..... Christ, Angel J.....	A	WNC	PO	2014	2018		2018	PO	2014	
1159..... Christy, J. Zachery.....	A	WNC	PO	2014	2018		2018	PO	2014	
1160..... Collins, Kimberly J.....	A	WNC	PO	2014	2017	2017		PO	2014	
1161..... Dayson, Jessica L.....	A	WNC	PO	2014	2017		2017	PO	2014	
1162..... Doucette, Karen C.....	A	WNC	PO	2014	2018		2018	PO	2014	
1163..... Ellis, E. Carter.....	A	WNC	PO	2014	2017		2017	PO	2014	
1164..... Fry, Kaye H.....	A	WNC	PO	2014	2017		2017	PO	2014	
1165..... Haynes, B. Parker.....	A	WNC	PO	2014	2017		2017	PO	2014	
1166..... Hill, Lauren E.....	A	WNC	PO	2014	2017		2017	PO	2014	
1167..... Howell-Miller, Sarah S.....	A	WNC	PO	2014	2017		2017	PO	2014	
1168..... Johnston, Dianne R.....	A	WNC	PO	2014	2018		2018	PO	2014	
1169..... Kuntz, Phillip C.....	A	NGa	PO	2014	2019		2019	T	2020	
1170..... McCumber, Andrea A.....	A	WNC	PO	2014	2017		2017	PO	2014	
1171..... Morris, Matthew C.....	A	WNC	PO	2014	2017		2017	PO	2014	
1172..... O'Neal, Julie E.....	A	WNC	PO	2014	2017		2017	PO	2014	
1173..... Pyles, Jerriane C.....	A	WNC	PO	2014	2018	2018		PO	2014	
1174..... Ragland, Chandler K.....	A	Miss	PO	2014	2019		2019	T	2019	
1175..... Smith, Christopher A.....	A	WNC	PO	2014	2018		2018	PO	2014	
1176..... Timberlake, Louis D.....	A	WNC	PO	2014	2017		2017	PO	2014	
1177..... Belles, Sarah L.....	A	WNC	PO	2015	2018		2018	PO	2015	
1178..... Blount III, E. Richard.....	A	WNC	PO	2015	2019		2019	PO	2015	
1179..... Boughman, Mitchell C.....	A	WNC	PO	2015	2019		2019	PO	2015	
1180..... Dayson II, Darryl D.....	A	WNC	PO	2015	2018		2018	PO	2015	
1181..... Friddle, Donna S.....	R	WNC	PO	2015	2019		2019	PO	2015	2020
1182..... Gaylord, Jonathan A.....	A	WNC	PO	2015	2018		2018	PO	2015	
1183..... Hall Jr., Wesley L.....	A	WNC	PO	2015	2019		2019	PO	2015	
1184..... Hinton, Bradley T.....	A	WNC	PO	2015	2018		2018	PO	2015	
1185..... Hinton, Meredith A.....	A	WNC	PO	2015	2018	2018		PO	2015	
1186..... Kim, Tae Wan (Joseph).....	A	WNC	PO	2015	2018		2018	PO	2015	
1187..... Kurtz, Joshua D.....	A	WNC	PO	2015	2018		2018	PO	2015	
1188..... Lazarus, Brandon C.....	A	SC	PO	2015	2017		2017	T	2020	
1189..... Lisk, Bradley S.....	A	WNC	PO	2015	2019		2019	PO	2015	
1190..... Love, Adam C.....	A	WNC	PO	2015	2018		2018	PO	2015	
1191..... Love, Tracy F.....	A	WNC	PO	2015	2018		2018	PO	2015	
1192..... Miller, Roy L.....	A	WNC	PO	2015	2019		2019	PO	2015	
1193..... Milliet, Corey C.....	A	WNC	PO	2015	2018	2018		PO	2015	
1194..... Ralph, Rebekah J.....	A	WNC	PO	2015	2019		2019	PO	2015	
1195..... Sigmon, Kyle L.....	A	WNC	PO	2015	2018	2018		PO	2015	
1196..... Smith, Jesse R.....	A	WNC	PO	2015	2018		2018	PO	2015	
1197..... Smith, Juston R.....	A	WNC	PO	2015	2018		2018	PM	2015	
1198..... Spicer, Patricia B.....	R	WNC	PO	2015	2018		2018	PO	2015	2018

Chronological Number and Name	Current Status	First Admitted			Admitted to Full Connection	Ordained		Admitted to WNC Conf.		Year Retired
		Conference	How	Year		Deacon	Elder	How	Year	
1199..... Stanton, Allen T.....	A.....	WNC	PO	2015.....	2019.....		2019.....	PO.....	2015.....	
1200..... Swing, Debra C.....	A.....	WNC	PO	2015.....	2018.....	2018.....		PO.....	2015.....	
1201..... Villagrana, Hugo.....	A.....	Mo	PO	2015.....	2015.....		2015.....	T.....	2018.....	
1202..... Williams-Ruebel, Aryn.....	A.....	WNC	PO	2015.....	2018.....		2018.....	PO.....	2015.....	
1203..... Wilson, Daniel R.....	A.....	WNC	PO	2015.....	2018.....		2018.....	PO.....	2015.....	
1204..... Yeager, John W.....	A.....	WNC	PO	2015.....	2021.....		2021.....	PO.....	2015.....	
1205..... Bates, Kevin T.....	A.....	WNC	PO	2016.....	2020.....		2020.....	PO.....	2016.....	
1206..... Connelly, Patricia B.....	A.....	WVa	FC	2016.....	2016.....	2016.....		T.....	2020.....	
1207..... Finsel, Nathan D.....	A.....	WNC	PO	2016.....	2019.....		2019.....	PO.....	2016.....	
1208..... Hall, Carrilea Potter.....	A.....	WNC	PO	2016.....	2019.....		2019.....	PO.....	2016.....	
1209..... Handy Jr., Bruce H.....	A.....	WNC	PO	2016.....				PO.....	2016.....	
1210..... Lewis, Samuel M.....	A.....	WNC	PO	2016.....	2020.....		2020.....	PO.....	2016.....	
1211..... Lowe, Melissa D.....	A.....	WNC	PO	2016.....	2019.....		2019.....	PO.....	2016.....	
1212..... Mendenhall, J. Ryan.....	A.....	WNC	PO	2016.....				PO.....	2016.....	
1213..... Perdue, J. Randolph.....	A.....	WNC	PO	2016.....	2019.....		2019.....	PO.....	2016.....	
1214..... Simpson, Joel R.....	A.....	WNC	PO	2016.....	2019.....		2019.....	PO.....	2016.....	
1215..... Sloan, Benjamin D.....	A.....	WNC	PO	2016.....	2019.....		2019.....	PO.....	2016.....	
1216..... Thomas, Kennette R. L.....	A.....	WNC	PO	2016.....	2019.....	2019.....		PO.....	2016.....	
1217..... Barnes, Wendy A.....	A.....	WNC	PO	2017.....	2020.....		2020.....	PO.....	2017.....	
1218..... Baten, Nicole R.....	A.....	WNC	PO	2017.....	2020.....		2020.....	PO.....	2017.....	
1219..... Blankenberg, David A.....	A.....	WNC	PO	2017.....	2021.....		2021.....	PO.....	2017.....	
1220..... Carson, Ellis K.....	A.....	WNC	PO	2017.....	2021.....		2021.....	PO.....	2017.....	
1221..... Edwards, Luke S.....	A.....	WNC	PO	2017.....	2020.....		2020.....	PO.....	2017.....	
1222..... Floyd, D. Benjamin.....	A.....	WNC	PO	2017.....	2020.....		2020.....	PO.....	2017.....	
1223..... Linker, Bobby R. [Beau].....	A.....	WNC	PO	2017.....				PO.....	2017.....	
1224..... Lord Jr., Johnny D.....	A.....	WNC	PO	2017.....	2021.....		2021.....	PO.....	2017.....	
1225..... Lundy, Stacey R.....	A.....	WNC	PO	2017.....	2020.....		2020.....	PO.....	2017.....	
1226..... Mares, Kristina K.....	A.....	WNC	PO	2017.....	2020.....		2020.....	PO.....	2017.....	
1227..... Rettew, Lisa K.....	A.....	WNC	PO	2017.....	2020.....	2020.....		PO.....	2017.....	
1228..... Rice, Nikki Raye.....	A.....	WNC	PO	2017.....				PO.....	2017.....	
1229..... Shoaf, Chad H.....	A.....	WNC	PO	2017.....	2021.....		2021.....	PO.....	2017.....	
1230..... Shrader, Kelly R.....	A.....	WNC	PO	2017.....	2020.....	2020.....		PO.....	2017.....	
1231..... Villagrana, Norma Hickman de.....	A.....	Mo	PO	2017.....	2017.....		2017.....	T.....	2018.....	
1232..... Wiley, Kaylin M.....	A.....	WNC	PO	2017.....	2020.....	2020.....		PO.....	2017.....	
1233..... Wrencher Sr., Brandon P.....	A.....	WNC	PO	2017.....	2020.....		2020.....	PO.....	2017.....	
1234..... Altizer, Cole D.....	A.....	WNC	PO	2018.....	2021.....		2021.....	PO.....	2018.....	
1235..... Carpenter, Carrie A.....	A.....	WNC	PO	2018.....	2021.....	2021.....		PO.....	2018.....	
1236..... Christy, Luke P.....	A.....	WNC	PO	2018.....	2021.....		2021.....	PO.....	2018.....	
1237..... Cochran II, David E.....	A.....	WNC	PO	2018.....				PO.....	2019.....	
1238..... Creasman, Sharad H.....	A.....	WNC	PO	2018.....				PO.....	2018.....	
1239..... DiRico Jr., Charles S.....	A.....	WNC	PO	2018.....	2021.....		2021.....	PO.....	2018.....	
1240..... Dotson, Kelly R.....	A.....	WNC	PO	2018.....				PO.....	2018.....	
1241..... Evensen, Holly D.....	A.....	WNC	PO	2018.....				PO.....	2018.....	
1242..... Gaston, Mary E. (Meg).....	A.....	WNC	PO	2018.....	2021.....		2021.....	PO.....	2018.....	
1243..... Hill, Evan W.....	A.....	WNC	PO	2018.....	2021.....		2021.....	PO.....	2018.....	
1244..... Hutchison, Amy B.....	A.....	WNC	PO	2018.....	2021.....		2021.....	PO.....	2018.....	
1245..... Imatha, Bahekelwa S. (Baim).....	A.....	WNC	PO	2018.....				PO.....	2018.....	
1246..... Ingram, Tamara M.....	A.....	WNC	PO	2018.....				PO.....	2018.....	
1247..... Johnson, Jeremiah L.....	A.....	WNC	PO	2018.....				PO.....	2018.....	
1248..... Lai, Caitlin M.....	A.....	WNC	PO	2018.....				PO.....	2018.....	
1249..... Lancaster, Wanda H.....	A.....	WNC	PO	2018.....	2021.....		2021.....	PO.....	2018.....	
1250..... Little, Gregory R.....	A.....	WNC	PO	2018.....				PO.....	2018.....	
1251..... McAlhany, Caitlin M.....	A.....	WNC	PO	2018.....				PO.....	2018.....	
1252..... Precht, Joseph T.....	A.....	WNC	PO	2018.....	2021.....		2021.....	PO.....	2018.....	
1253..... Surratt, Kristen M.....	A.....	WNC	PO	2018.....				PO.....	2018.....	
1254..... Wilson, Bryan A.....	A.....	WNC	PO	2018.....	2021.....		2021.....	PO.....	2018.....	
1255..... Burleson, Samuel I.....	A.....	WNC	PO	2019.....				T.....	2019.....	
1256..... Curtis II, Charles H.....	A.....	WNC	PO	2019.....				PO.....	2019.....	
1257..... Elwell, Brian A.....	A.....	WNC	PO	2019.....				PO.....	2019.....	
1258..... Habich, Maegan D.....	A.....	WNC	PO	2019.....				PO.....	2019.....	
1259..... Harris, Nathan A.....	A.....	WNC	PO	2019.....				T.....	2019.....	
1260..... Nanney, Cynthia W.....	A.....	WNC	PO	2019.....				PO.....	2019.....	
1261..... Plott, T. Gregg.....	A.....	WNC	PO	2019.....				PO.....	2019.....	
1262..... Read-Orr, Jennifer D.....	A.....	WNC	PO	2019.....				PO.....	2019.....	
1263..... Sanford, Courtney D.....	A.....	WNC	PO	2019.....				PO.....	2019.....	
1264..... White Jr., William M.....	A.....	WNC	FC	2019.....	2019.....	1990.....	1992.....	T.....	2019.....	
1265..... Barefoot, A. Cade.....	A.....	WNC	PO	2020.....				PO.....	2020.....	
1266..... Barnes, Joshua H.....	A.....	WNC	PO	2020.....				PO.....	2020.....	
1267..... Baten, Andrew D.....	A.....	WNC	PO	2020.....				PO.....	2020.....	
1268..... Harbin, Christopher B.....	A.....	WNC	PO	2020.....				PO.....	2020.....	
1269..... Miller, Nina D.....	A.....	WNC	PO	2020.....				PO.....	2020.....	
1270..... Owens, Thomas H.....	A.....	WNC	PO	2020.....				PO.....	2020.....	
1271..... Padgett, James E. [Eddie].....	A.....	WNC	PO	2020.....				PO.....	2020.....	
1272..... Pryde Barefoot, Taylor N.....	A.....	WNC	PO	2020.....				PO.....	2020.....	
1273..... Rivers, Emily L.....	A.....	WNC	PO	2020.....				PO.....	2020.....	
1274..... Sherrill, Katherine E.....	A.....	WNC	PO	2020.....				PO.....	2020.....	
1275..... Turner, Michael K.....	A.....	WNC	PO	2020.....				PO.....	2020.....	
1276..... Van Rooyen, Charmaigne.....	A.....	WNC	PO	2020.....				PO.....	2020.....	
1277..... Webb, Nathan S.....	A.....	WNC	PO	2020.....				PO.....	2020.....	
1278..... Wilson, Precious A.....	A.....	WNC	PO	2020.....				PO.....	2020.....	
1279..... Cameron, Tangela M.....	A.....	WNC	PO	2021.....				PO.....	2021.....	
1280..... Cullom, Spencer E.....	A.....	WNC	PO	2021.....				PO.....	2021.....	
1281..... Fitch, Stephen L.....	A.....	WNC	PO	2021.....				PO.....	2021.....	
1282..... Franks, Caroline R.....	A.....	WNC	PO	2021.....				PO.....	2021.....	
1283..... Galyon, Katherine E.....	A.....	WNC	PO	2021.....				PO.....	2021.....	
1284..... Karva, Fomba.....	A.....	WNC	PO	2021.....				PO.....	2021.....	
1285..... Marshall, Lisa P.....	A.....	WNC	FC	2021.....	2021.....	2003.....	2005.....	T.....	2021.....	
1286..... Mullnix, Kelli B.....	A.....	WNC	PO	2021.....				PO.....	2021.....	
1287..... Purdy, T. Wayne.....	A.....	WNC	PO	2021.....				PO.....	2021.....	
1288..... Robinson Jr., Linell.....	A.....	WNC	PO	2021.....				PO.....	2021.....	
1289..... Roddy, Camille Z.....	A.....	WNC	PO	2021.....				PO.....	2021.....	
1290..... Stredler, Shonnie L.....	A.....	WNC	PO	2021.....				PO.....	2021.....	
1291..... Summers, Robert L.....	A.....	WNC	PO	2021.....				PO.....	2021.....	
1292..... Treece, Bradley D.....	A.....	WNC	PO	2021.....				PO.....	2021.....	
1293..... Watson, Claire N. H.....	A.....	WNC	PO	2021.....				PO.....	2021.....	

2. ASSOCIATE MEMBERS

Chronological Number and Name	Current Status	Admitted to Associate Membership		Ordained		Admitted to WNC Conf.		Year Retired
		Conference	Year	Deacon	Elder	How	Year	
1.....Barbee, William L.....	R	NC	1969	1967		T	1974	1993
2.....Cartner, J. Dwight.....	R	WNC	1969	1964		AM	1969	1994
3.....Queen, Harry.....	R	WNC	1969	1961	1963	AM	1969	2003
4.....Cook, Earl A.....	R	WNC	1970	1967		AM	1970	2000
5.....Luther, Jack D.....	R	WNC	1974	1971		AM	1974	2002
6.....Holland, Jimmie W.....	R	WNC	1976	1970		AM	1976	1994
7.....Jordan, Tony J.....	R	WNC	1979	1976		AM	1979	2018
8.....Williams, George E.....	R	WNC	1985	1985		AM	1985	2004
9.....Robertson, Tommy L.....	R	WNC	1988	1988		AM	1988	2013
10.....Whitley, Aubrey L.....	R	WNC	1988	1988		AM	1988	2004
11.....Houck, H. D.....	R	WNC	1990	1990		AM	1990	2000
12.....Logan, Thomas E.....	R	WNC	1990	1990		AM	1990	1994
13.....Ramsey, Gerald L.....	R	WNC	1991	1991		AM	1991	2007
14.....Swaim, Bobby G.....	R	WNC	1991	1977		AM	1991	2009
15.....Warner, Sherman B. [Doc].....	R	WNC	1991	1960		AM	1991	2001
16.....McClellan, Michael D.....	R	WNC	1992	1977		AM	1992	2016
17.....Moore, H. Eugene.....	R	WNC	1993	1993		AM	1993	2013
18.....Thomas, Dorothy B.....	R	Va	1993	1993		T	2000	2003
19.....Blair, C. Stephen.....	R	WNC	1994	1994		AM	1994	2014
20.....Evans, James H.....	R	WNC	1994	1994		AM	1994	2000
21.....Smith, Derald D. [Randi].....	R	WNC	1994	1994		AM	1994	2015
22.....Godfrey, Carmen B. [Randi].....	R	WNC	1995	1995		AM	1995	2006
23.....Boyd, Betty N.....	R	WNC	1996	1996		AM	1996	2005
24.....Thompson, Larry W.....	A	WNC	1996	1996		AM	1996	
25.....Gould, Richard J.....	R	WNC	1997	1997		AM	1997	2011
26.....Buff, Wayne M.....	R	WNC	1998	1998		AM	1998	2007
27.....Compton, Hugh R. [Buddy].....	R	WNC	1998	1998		AM	1998	2011
28.....Romanello, Robert E.....	R	WNC	2000	2000		AM	2000	2002
29.....Davis, Carol A.....	R	WNC	2001	2001		AM	2001	2014
30.....Dawkins, Homer C.....	R	WNC	2002	2002		AM	2002	2015
31.....Lytle, Ronald J.....	R	WNC	2003	2003		AM	2003	2019
32.....Smith, Christopher G.....	A	WNC	2003	2003		AM	2003	
33.....Hobson, Freida H.....	R	WNC	2004	2004		AM	2004	2019
34.....Ramos, Francisco [Frank].....	A	WNC	2005	2005		AM	2005	
35.....Earley, Katherine L.....	R	WNC	2006			AM	2006	2014
36.....Baca-Zuniga, Sonia N.....	A	WNC	2007			AM	2007	
37.....Zuniga, Oscar F.....	A	WNC	2008			AM	2008	
38.....Hawkins, P. David.....	A	WNC	2010			AM	2010	
39.....Brashear, Brenda K.....	R	WNC	2011			AM	2011	2014
40.....Osborne Jr., Clarence E.....	R	WNC	2014			AM	2014	2020

3. LOCAL PASTORS

Chronological Number and Name	Current Status	Year License Approved	Year Ordained Deacon	Year First Appointed	Year Retired
1.....Ball, Enoch G.....	R	1962	1965	1962	1993
2.....Hadley, R. Britton.....	R	1965		1970	2014
3.....Blanton Jr., Thomas E.....	R	1968	1971	1971	2016
4.....Cloer, James E. [Gene].....	R	1974	1977	1973	2005
5.....Cummings, William P.....	R	1974		1978	1994
6.....Worley, Edwin.....	R	1976		1979	2009
7.....Rushing, Arval L.....	R	1981		1981	2008
8.....Kelly, Karl A.....	R	1984		1984	2008
9.....Bethel, Paul A.....	R	1985		1985	2016
10.....Cameron, Dennis W. [Bud].....	R	1986		1986	2019
11.....Parish, Peter R.....	R	1986		1986	2012
12.....Skipper, C. Wylleene.....	R	1986		1986	2014
13.....Parleir, Wayne B.....	R	1987		1987	2019
14.....Hammond, J. Harold.....	R	1990		1990	2005
15.....Smith, H. Dean.....	R	1990		1990	2002
16.....Amason, James D.....	R	1991		1999	2009
17.....Campbell, Dean J.....	R	1991		1992	2003
18.....Morrison, Donald G.....	R	1992		1992	2011
19.....Turner, Carolyn R.....	R	1992		1994	2006
20.....Curry, James A.....	R	1993		1993	2004
21.....Donnell, Shirley S.....	R	1993		1997	2008
22.....Green, Roger L.....	R	1993		2000	2017
23.....Hodgens, Robert H.....	R	1994		2003	2012
24.....Armfield Jr., Edgar L.....	R	1995		1995	2021
25.....Nall, Jean K.....	R	1995		1998	2010
26.....Anthony Sr., Alexis W.....	A	1996		1997	
27.....Bridges Jr., Jackie C.....	A	1996		1996	
28.....Crunkleton, David L.....	A	1996		1998	
29.....King, James C.....	A	1996		1996	
30.....Locklear Jr., Joel G.....	A	1996		2009	
31.....Bond, Erma M.....	R	1997		1997	2006
32.....Conley Jr., H. Joseph.....	R	1997		1999	2017
33.....Glover, Kendall C.....	R	1997		1997	2012
34.....Karriker, Ronnie W.....	R	1997		1997	2014
35.....Dowling, Robert E.....	R	1998		1998	2017
36.....Johnson, Nancy W.....	R	1998		1999	2009
37.....Rivens, Vera M.....	R	1998		1998	2011
38.....Young III, Charles S. [Sandy].....	A	1998		1998	
39.....Bramlet, Glenda M.....	R	1999		1999	2019
40.....Byers, Charles H.....	R	1999		1999	2009
41.....Durham, Larry E.....	R	1999		2000	2016
42.....McCrary, J. Stanley.....	A	1999		2000	
43.....Sellers, Jackie.....	R	1999		1999	2016
44.....Smith, Marietta T.....	R	1999		1999	2010
45.....Turman, Theodore C.....	R	1999		1999	2016
46.....Walker, Priscilla B.....	R	1999		1999	2014
47.....Carter, Edward K.....	A	2000		2000	
48.....Feeser, Rosaleen C.....	R	2000		2001	2010
49.....Harrill Jr., Michael B.....	A	2000		2000	
50.....Joyner, Marsha E.....	R	2000		2000	2020
51.....Setzer, Ronald D.....	R	2000		2000	2015
52.....Spencer, Rickey L.....	R	2000		2000	2016
53.....Atkinson, Ruth B.....	R	2001		2008	2008
54.....Auman, J. Keith.....	R	2001		2001	2021
55.....Bradshaw, Perry J.....	R	2001		2001	2018

Chronological Number and Name	Current Status	Year License Approved	Year Ordained Deacon	Year First Appointed	Year Retired
56.....Champion, Stanley L.....	A	2001		2001	
57.....Hammett, G. Danielle.....	A	2001		2002	
58.....Hatley, David B.....	A	2001		2001	
59.....Herron, Robert E.....	R	2001		2001	2013
60.....Howell Sr., James F.....	R	2001		2001	2004
61.....McConnell, J. Timothy.....	R	2001		2001	2021
62.....Miller, Stephen W.....	R	2001		2001	2018
63.....Mitchell, Rickey D.....	A	2001		2001	
64.....Morris Sr., Emmanuel S.....	A	2001		2001	
65.....Morrison, Ana C.....	R	2001		2001	2016
66.....Orbison, Rachel C. [Millie].....	R	2001		2001	2010
67.....Prichard Jr., James O.....	A	2001		2001	
68.....Anderson, Kenneth R.....	A	2002		2002	
69.....Fulker, Gary R.....	R	2002		2002	2021
70.....Gordon, Mary B.....	R	2002		2002	2017
71.....Harris, Alanda B.....	A	2002		2002	
72.....Magnuson, Richard A.....	R	2002		2002	2019
73.....Taylor, Jacquelyn H.....	R	2002		2002	2021
74.....Wooten, Marilyn B.....	R	2002		2002	2015
75.....Baird Jr., L. William.....	R	2003		2002	2008
76.....Burr Sr., Robert D.....	A	2003		2003	
77.....Burton, Melvin K.....	R	2003		2003	2017
78.....Elrod, Gary L.....	R	2003		2003	2020
79.....Gould, Shelia M.....	R	2003		2003	2011
80.....Kiess, Marjory W.....	A	2003		2003	
81.....Kiess, Raymond B.....	A	2003		2003	
82.....Martin, Jeffrey L.....	A	2003		2003	
83.....McClintick, Herbert E.....	R	2003		2002	2011
84.....Peurifoy, Virginia B.....	A	2003		2003	
85.....Sullivan, Dorothy L.....	A	2003		2003	
86.....Villanueva, Raymundo.....	A	2003		2003	
87.....Warren, Jerry D.....	R	2003		2003	2014
88.....Bradley, David L.....	A	2004		2004	
89.....Byrum, M. Steven.....	R	2004		2005	2012
90.....Clark, Mark W.....	A	2004		2004	
91.....Cranfill, K. Rex.....	R	2004		2004	2014
92.....Davis, George M.....	R	2004		2004	2020
93.....Eggers, Lee A.....	A	2004		2004	
94.....Fitzgerald, Timothy E.....	A	2004		2004	
95.....Hartman, Ronald E.....	A	2004		2004	
96.....Hatley, Mary T.....	A	2004		2005	
97.....Margarita, Donald S.....	R	2004		2004	2011
98.....Marsh Jr., W. Allen.....	A	2004		2004	
99.....Morris, Sue Anne.....	R	2004		2004	2021
100.....Rowe, K. Douglas.....	R	2004		2005	2016
101.....Young, Charles A.....	A	2004		2004	
102.....Clements Sr., John W.....	R	2005		2005	2012
103.....Demorest, Deborah.....	A	2005		2005	
104.....Fridle Jr., G. H. [Bart].....	R	2005		2005	2019
105.....Marion, Patrick A.....	A	2005		2005	
106.....Overcash, Peter A.....	A	2005		2005	
107.....Revere, Paul B. L.....	R	2005		2005	2017
108.....Turman, M. Catherine.....	R	2005		2005	2020
109.....Walker, Jeane S.....	A	2005		2005	
110.....Warren, C. Mac.....	R	2005		2005	2018
111.....Young, J. Shane.....	A	2005		2005	
112.....Buffkin, Richard W.....	R	2006		2006	2019
113.....Burlison, Dennis O.....	A	2006		2006	
114.....Hunt, Judith F.....	A	2006		2006	
115.....Jones, Thomas H.....	R	2006		2006	2021
116.....McCain Sr., Robert M.....	R	2006		2006	2015
117.....McCorkle, Alexander.....	A	2006		2006	
118.....Nichols, Keith A.....	A	2006		2006	
119.....Owens, Tony G.....	A	2006		2006	
120.....Wannemacher, Margaret R.....	R	2006		2006	2020
121.....Blanton, Teresa R.....	A	2007		2007	
122.....Christian, Walter B.....	R	2007		2007	2019
123.....Cloninger, Richard L.....	R	2007		2007	2018
124.....Dodson, Marcus L.....	A	2007		1995	
125.....Lanier Jr., Eric E.....	R	2007		2007	2019
126.....Lee, Michael S.....	A	2007		2008	
127.....McNiel, Sandra L.....	R	2007		2007	2017
128.....Reavill, Mark E.....	A	2007		2007	
129.....Richards III, Richard Q.....	R	2007		2007	2009
130.....Briggs, Robert H.....	A	2008		2008	
131.....Brownworth, Russell J.....	R	2008		2006	2012
132.....Gager, Douglas W.....	R	2008		2008	2016
133.....Graves, Mae P.....	R	2008		2008	2013
134.....Moore, Lisa D.....	A	2008		2008	
135.....Smith, Mark A.....	A	2008		2008	
136.....Spruill, Ellen L.....	A	2008		2008	
137.....Thompson Jr., D. Alan.....	A	2008		2008	
138.....Thompson, Bradley A.....	A	2008		2008	
139.....Toth, Craig M.....	A	2008		2008	
140.....Albino, Candido.....	A	2009		2009	
141.....Carlton, Harrison M.....	R	2009		2009	2014
142.....Hayner, Glenda D.....	A	2009		2009	
143.....James, Dustin D.....	A	2009		2009	
144.....Morasco, Bruce E.....	R	2009		2009	2018
145.....Stephenson, W. Edward.....	R	2009		2009	2016
146.....Wilson, Vickie M.....	A	2009		2009	
147.....Felts, R. David.....	R	2010		2010	1917
148.....Groome, James I.....	A	2010		2010	
149.....Kroeger, Emily D.....	A	2010		2010	
150.....Lineberry, Eric W.....	A	2010		2010	
151.....Treece, Elaine M.....	R	2010		2010	2020
152.....Wilfong, Victor A.....	A	2010		2010	
153.....Williams, V. Anthony.....	A	2010		2010	
154.....Bristow, Marsha S.....	R	2011		2011	2021
155.....Collins, Vernon G.....	A	2011		2011	
156.....Donahue-Sears, Carolyn S.....	A	2011		2011	
157.....Evans Jr., Edward L.....	A	2011		2011	
158.....Jordan, Lynn G.....	R	2011		2011	2019
159.....Light, W. Gregory.....	R	2011		2011	2013
160.....McCain Sr., Kyle D.....	A	2011		2011	
161.....Webster, Susan Suarez.....	A	2011		2011	

Chronological Number and Name	Current Status	Year License Approved	Year Ordained Deacon	Year First Appointed	Year Retired
162.....Whittaker, Robert W.....	A	2011		2011	
163.....Brown, Thaddeus D.....	A	2012		2012	
164.....Henry, Theodore A.....	A	2012		2012	
165.....Learson, Louise D.....	R	2012		2012	2021
166.....Mathews, James R.....	A	2012		2012	
167.....Moore, J. Daniel.....	A	2012		2012	
168.....Norona, Roldan F.....	A	2012		2012	
169.....Scott, Selena L.....	R	2012		2012	2019
170.....Adams, William G.....	R	2013		2013	2016
171.....Burton, L. Rodney.....	A	2013		2013	
172.....Christian, Elizabeth F.....	R	2013		2013	2017
173.....Cline, Derek C.....	A	2013		2013	
174.....Dry, Ronnie E.....	R	2013		2013	2020
175.....Lindsay, Sherise P.....	A	2013		2013	
176.....McAbee, Kathleen M.....	A	2013		2001	
177.....Phipps, Michael E.....	A	2013		2013	
178.....Spicer, Cynthia J.....	R	2013		2013	2020
179.....Tate, Philip J.....	A	2013		2013	
180.....Truell, Jimmy C.....	A	2013		2013	
181.....White, Ashley S.....	A	2013		2013	
182.....Ammons, Dennis A.....	R	2014		2014	2019
183.....Boyd, Clark G.....	A	2014		2014	
184.....Connelly, Deborah V.....	A	2014		2014	
185.....Gray, Dennis L.....	A	2014		2014	
186.....Green, David L.....	A	2014		2014	
187.....Jones, Trent L.....	A	2014		2014	
188.....McGee III, Noah W. [Chip].....	A	2014		2014	
189.....Mitchell, Luke A.....	A	2014		2014	
190.....Parks, Harold M.....	A	2014		2014	
191.....Perrell, Sybil J.....	A	2014		2012	
192.....Rogers, Jerry T.....	A	2014		2014	
193.....Braunschweiger, Brian D.....	A	2015		2015	
194.....Clark, Robert M.....	R	2015		2015	2021
195.....Forrester, Jennifer L.....	A	2015		2015	
196.....Hill, J. Eric.....	A	2015		2015	
197.....Kurt, Steven B.....	A	2015		2015	
198.....Lee, Timothy A.....	A	2015		2015	
199.....Lunsford, Warren J.....	A	2015		2015	
200.....McRacken, Mark E.....	A	2015		2015	
201.....Miller, Logan D.....	A	2015		2015	
202.....Moore, Samuel A.....	A	2015		2015	
203.....Scott Jr., Michael A.....	A	2015		2015	
204.....Tang, Eric K.....	A	2015		2015	
205.....Turner, Debra S.....	A	2015		2015	
206.....Yourse, Reginald [Rick].....	A	2015		2015	
207.....Avila-Ramirez, Rocio D.....	A	2016		2016	
208.....Baker, Kimberly B.....	A	2016		2016	
209.....Barbee, Joe E.....	A	2016		2016	
210.....Chaney, E. Lynn.....	A	2016		2016	
211.....Halstead, Jolynn [Jody].....	A	2016		2014	
212.....Hord III, Jacob G. [Tripp].....	A	2016		2016	
213.....Howard Jr., John F.....	A	2016		2016	
214.....Maulden, Beverly M.....	A	2016		2016	
215.....McCranie, G. Richard.....	A	2016		2016	
216.....Miles, Brandon K.....	A	2016		2016	
217.....Nichols, Matthew A.....	A	2016		2016	
218.....Richardson, Robert W.....	A	2016		2016	
219.....Routh, Richard S.....	A	2016		2016	
220.....Sherrill, Keith M.....	A	2016		2016	
221.....Brown, Peter L.....	A	2017		2017	
222.....Collins, Garrett J.....	A	2017		2017	
223.....Fisher, Sarah P.....	A	2017		2017	
224.....Harris, Samuel T.....	A	2017		2017	
225.....Hickerson, Darren H. M.....	A	2017		2017	
226.....Hout, Joseph T.....	A	2017		2017	
227.....Insley, Jeffrey R.....	A	2017		2017	
228.....Johnson, Alycia R.....	A	2017		2017	
229.....Keen, J. Daniel.....	A	2017		2017	
230.....Lawson, Keith R.....	A	2017		2017	
231.....Lowe, David W.....	A	2017		2017	
232.....Moore, Linda D.....	A	2017		2017	
233.....Niroula, Santosh.....	A	2017		2017	
234.....Owen-Patterson, Evelyn B.....	R	2017		2017	2018
235.....Paredes, Juan Julio.....	A	2017		2017	
236.....Pruitt, P. Alan.....	A	2017		2017	
237.....Rawls, Cassandra R.....	A	2017		2017	
238.....Slaughter III, Baxter B.....	R	2017		2017	2018
239.....Thompson, Stephanie D.....	A	2017		2017	
240.....Bartz, Joel N.....	A	2018		2018	
241.....Bergkamp, Steven G.....	A	2018		2018	
242.....Byrd, Timothy J.....	A	2018		2018	
243.....Chastain, Michelle.....	A	2018		2018	
244.....Davis, Rodney L.....	A	2018		2018	
245.....DeWitt, David W.....	R	2018		2018	2021
246.....Donnell Jr., Darryl E.....	A	2018		2018	
247.....Fried, Charlie J.....	A	2018		2018	
248.....Furr, Cynthia H.....	A	2018		2018	
249.....Gatton, Benjamin M.....	A	2018		2018	
250.....Hill, Michele B.....	A	2018		2018	
251.....Irons, Chad R.....	A	2018		2018	
252.....Jasper, Kevin H.....	A	2018		2018	
253.....Ledford, J. Patrick.....	A	2018		2018	
254.....Marsh, James A.....	A	2018		2018	
255.....Mitchell III, John L.....	R	2018		2018	2019
256.....Neitzey, Patrick J.....	A	2018		2018	
257.....Nichols, Melanie T.....	A	2018		2018	
258.....Pate, Dana H.....	A	2018		2018	
259.....Singletary, David B.....	A	2018		2018	
260.....Smith, Jason E. B.....	A	2018		2018	
261.....Sowell, Gary T.....	A	2018		2018	
262.....Spencer, W. Van.....	A	2018		2018	
263.....Teal, Jesse L.....	A	2018		2018	
264.....Thompson, Tina O.....	A	2018		2018	
265.....Toney, Deborah S.....	A	2018		2018	
266.....Barrett, Martha M.....	A	2019		2019	

Chronological Number and Name	Current Status	Year License Approved	Year Ordained Deacon	Year First Appointed	Year Retired
267..... Boggs, Jason P.....	A.....	2019.....		2019.....	
268..... Boozer, Robert K.....	R.....	2019.....		2019.....	
269..... Cash, Mary E.....	A.....	2019.....		2019.....	
270..... Clarke, Kimberly M.....	A.....	2019.....		2019.....	
271..... Constantian, Peter A.....	A.....	2019.....		2019.....	
272..... Dow, Mary G.....	A.....	2019.....		2019.....	
273..... Durham, Jordan M.....	A.....	2019.....		2019.....	
274..... Ellis, Jerry D.....	A.....	2019.....		2019.....	
275..... Gray, Natalie G.....	A.....	2019.....		2019.....	
276..... Greene III, Willie.....	A.....	2019.....		2019.....	
277..... Harris, J. Christopher.....	A.....	2019.....		2019.....	
278..... Henson, Eric L. W.....	A.....	2019.....		2019.....	
279..... Ingle, Freddie L.....	A.....	2019.....		2019.....	
280..... Johnson, Matthew T.....	A.....	2019.....		2019.....	
281..... Kindred, Anthony M.....	R.....	2019.....		2019.....	2021
282..... Lovelace, Janet L.....	A.....	2019.....		2019.....	
283..... Marr, Jonathan R.....	A.....	2019.....		2019.....	
284..... Moffett, John D.....	A.....	2019.....		2019.....	
285..... Morgan, Raymond L.....	A.....	2019.....		2019.....	
286..... Pike, Gordon A.....	R.....	2019.....		2019.....	2019
287..... Ramirez, Cindy L.....	A.....	2019.....		2019.....	
288..... Ramsey, Edward N.....	A.....	2019.....		2019.....	
289..... Serven, David L.....	A.....	2019.....		2019.....	
290..... Smith, Stephen W.....	A.....	2019.....		2019.....	
291..... Tavenner, Anne L.....	A.....	2019.....		2019.....	
292..... Tavenner, Raymond H.....	A.....	2019.....		2019.....	
293..... Turner, James P.....	R.....	2019.....		2019.....	2019
294..... Allen, A. Montez.....	A.....	2020.....		2020.....	
295..... Anderson, Stephen E.....	A.....	2020.....		2020.....	
296..... Bowman Jr., Jerry L.....	A.....	2020.....		2020.....	
297..... Brown, Garrett M.....	A.....	2020.....		2020.....	
298..... Douglass, Justin C.....	A.....	2020.....		2020.....	
299..... Enniss, Jesse J.....	A.....	2020.....		2020.....	
300..... Ethridge, Blythe G.....	R.....	2020.....		2020.....	2019
301..... Free, Benjamin L.....	A.....	2020.....		2020.....	
302..... Glawson, Christopher A.....	A.....	2020.....		2020.....	
303..... Griffin, Robert A.....	A.....	2020.....		2020.....	
304..... Harper, Diane.....	A.....	2020.....		2020.....	
305..... Henson, Jessica L. W.....	A.....	2020.....		2020.....	
306..... Johnson, Bethany C.....	A.....	2020.....		2020.....	
307..... King, Brian W.....	A.....	2020.....		2020.....	
308..... Lambert, Amy D.....	A.....	2020.....		2020.....	
309..... Langham, Christopher W.....	A.....	2020.....		2020.....	
310..... Marshburn, Eric A.....	A.....	2020.....		2020.....	
311..... Mottram, Sigrid E.....	A.....	2020.....		2020.....	
312..... Nedd Jr., Isaac R.....	A.....	2020.....		2020.....	
313..... Norton, Johnny M.....	A.....	2020.....		2020.....	
314..... Reaves, Tonia M.....	A.....	2020.....		2020.....	
315..... Ross, Ronald F.....	A.....	2020.....		2020.....	
316..... Smarr, W. Blake.....	A.....	2020.....		2020.....	
317..... Snyder, Jon R.....	A.....	2020.....		2020.....	
318..... Taylor, Lawrence P.....	A.....	2020.....		2020.....	
319..... Torain, LaTonye P.....	A.....	2020.....		2020.....	
320..... Ash, D'Andre R.....	A.....	2021.....		2020.....	
321..... Bolick, J.P.....	A.....	2021.....		2021.....	
322..... Brinegar, Richard L.....	A.....	2021.....		2021.....	
323..... Devoid, Sandra H.....	A.....	2021.....		2021.....	
324..... Elliott-Gingerich, Victoria G.....	A.....	2021.....		2021.....	
325..... Etchison, K. Mark.....	A.....	2021.....		2021.....	
326..... Faircloth, Michael B.....	A.....	2021.....		2021.....	
327..... Gary, MacKenzie H.....	A.....	2021.....		2021.....	
328..... Ginn-Griffeth, Patricia A.....	A.....	2021.....		2021.....	
329..... Henry Jr., John P.....	A.....	2021.....		2021.....	
330..... Hoxit, Linda-Arlene E.....	A.....	2021.....		2021.....	
331..... Johnston, Lisa A.....	A.....	2021.....		2021.....	
332..... Kwiagaye Jr., Jon-Alexander.....	A.....	2021.....		2021.....	
333..... McIntosh III, Shane A.....	A.....	2021.....		2021.....	
334..... Murphy, Christine P.....	A.....	2021.....		2021.....	
335..... Nelson, Chad D.....	A.....	2021.....		2021.....	
336..... Nidiffer, Brent L.....	A.....	2021.....		2021.....	
337..... Penny, James S. P. [Slice].....	A.....	2021.....		2021.....	
338..... Pilson Sr., Oscar C.....	A.....	2021.....		2012.....	
339..... Savage, Jeanette M.....	A.....	2021.....		2021.....	
340..... Troy-Richardson, Kim Y.....	A.....	2021.....		2021.....	
341..... Voigt, Danielle E.....	A.....	2021.....		2021.....	

4. DIACONAL MINISTERS

Chronological Number and Name	Current Status	Consecrated as Diaconal Minister		Admitted to WNC Conference		Year Retired
		Conference	Year	How	Year	
1..... Bingham, Rebecca G.....	R.....	WNC.....	1977.....	DM.....	1977.....	2018
2..... Coble, W. Howard.....	R.....	WNC.....	1977.....	DM.....	1977.....	1996
3..... Cox, Barbara A.....	R.....	WNC.....	1977.....	DM.....	1977.....	1998
4..... Thompson, Mavis C.....	R.....	WNC.....	1977.....	DM.....	1977.....	1987
5..... Lile, Rebecca K.....	A.....	NC.....	1993.....	T.....	1998.....	
6..... Christy, Mark H.....	R.....	WNC.....	1996.....	DM.....	1996.....	2017
7..... Allred, Edward W.....	R.....	WNC.....	1997.....	DM.....	1997.....	2013
8..... McGarragh, Sandra M.....	R.....	WNC.....	1997.....	DM.....	1997.....	2020
9..... Ritch, Catherine.....	A.....	WNC.....	1997.....	DM.....	1997.....	
10..... Dougherty, Michael P.....	A.....	EOh.....	1999.....	T.....	1999.....	
11..... Hitch, Janet M.....	R.....	WNC.....	1999.....	DM.....	1999.....	2008

D. CHURCH HISTORICAL DATA

1. CHURCHES CHARTERED AND NEW CONGREGATIONS ESTABLISHED

See BAC Question 14a-d, Section V.I, pages 174-175.

2. CHURCHES MERGED

See BAC Question 14e, Section V.I, page 175.

3. CHURCHES DISCONTINUED/ABANDONED

See BAC Question 14f, Section V.I, page 175-176.

4. CHURCHES RELOCATED OR RENAMED

See BAC Question 14g-h, Section V.I, page 176.

5. NEW CHURCH BUILDINGS

District & Church	Type of Building or Expansion
METRO	
Light Of Christ (Charlotte)	Built Phase 2 Building Expansion: including a new sanctuary, lobby, storage rooms, bathrooms, prayer room, office, kitchen, production room, and soundproof conference room
NORTHERN PIEDMONT	
Bethlehem (Climax)	Added columbarium with dedication service
Mount Pisgah (Greensboro)	Built 7000 sq. ft. fellowship center with stage, that will seat 350 people and table seating for over 300 people, included state of the art A/V, storage, and portico; expanded parking lot; purchased new tables and chairs; the existing kitchen was enlarged and remodeled; installed a rainwater collection system as part of the overall new construction
UWHARRIE	
Peachland (Peachland).....	Installed aluminum carport for church bus

6. CHURCHES REMODELED

District & Church	Details of Facility Improvements
APPALACHIAN	
First (Troutman).....	Installed new HVAC for fellowship hall and kitchen; installed tankless water heater; remodeled kitchen: new cabinets, appliances, paint, and sink; purchased eight new folding tables for fellowship hall
The Appalachian Wesley Foundation	Remodeled existing Wesley Foundation Student Center: installed new plumbing; updated downstairs bathrooms to be handicapped-accessible; installed new downstairs flooring; new carpet in upstairs worship space; installed new handicap lift from 1st to 2nd floor; built two new handicapped-accessible upstairs bathrooms; new paint throughout the building; replaced retaining wall; doubled the size and completely renovated the kitchen
BLUE RIDGE	
Little Sandy (Leicester)	Had carpet professionally cleaned; polished pews
CATAWBA VALLEY	
Bethlehem (Claremont)	Replaced roof
Bradley Memorial (Gastonia).....	Laid new flooring at entrance to kitchen; replaced christian life center A/C unit with 2.5 ton mini-split unit
Central (Kings Mountain)	Replaced roof on the christian activity center and office wing due to weather damage
Christ (Drexel).....	Built new tables for fellowship hall for Dinner Church.
Concord (Catawba).....	Replaced HVAC system for offices, classrooms, nursery, and choir room; installed air purifiers for the sanctuary; repaired and expanded the memorial brick path next to the Sanctuary
Denton's Chapel (Morganton)	Installed new roof
Denver (Denver)	Installed new signage throughout campus; made roof repairs to the family life center, sanctuary, chapel, and community outreach resource center; made repairs to lower floor of administration building due to heavy rain and flooding; painted multiple classrooms and hallway; installed sun shields, and added a stage, 12x12 enclosed sound booth, parking lot gravel, and cement ramp to the Arbor
First (Newton)	Installed two exterior security doors underneath sanctuary Narthex; installed two exterior security doors in the activity room; removed exterior door in activity room kitchen and replaced it with an egress window
First (Valdese)	Repainted steeple and front exterior of sanctuary; repainted interior of sanctuary
Myers Memorial (Gastonia)	Repainted some Sunday school rooms
Rehobeth (Terrell)	Replaced rubber membrane flat roof with TPO over back hallway/foyer; repaired flooring in family life center; repaired roof of recreation center; repaired exterior of education building; installed panic alarm system and increased security measures for all buildings
St. Luke's (Hickory)	Installed theatrical lighting in the family life center; installed new exhaust hood in the family life center kitchen; installed in HVAC system in the administration building
Westview (Hickory).....	Painted the soffits and gutters on the fellowship hall; painted all of the outside windows of the church, including the frames around the stained-glass windows

METRO	
Waxhaw (Waxhaw)	Completely remodeled Education Building; installed new flooring in offices; installed new carpet in fellowship hall and kids' rooms; painted complete interior; installed new trim; repainted outside facing; replaced roof; purchased new furniture; installed new a/c unit
NORTHERN PIEDMONT	
Archdale (Archdale).....	Installed new chimes in the steeple; installed new AC unit for the sanctuary; installed new stove and oven in our kitchen; purchased equipment to enhance livestream capabilities; made electrical upgrades, including exit lights and exterior safe lighting
Bethel (Archdale).....	Remodeled existing kitchen and activities area; installed handicapped-accessible sinks, new mirror and light fixtures in women's restroom; repaired roof and painted interior wall in sanctuary
Bethlehem (Climax)	Replaced roof; installed lightning rods; replaced air conditioner and air handler; installed air filtration system; installed new fans in Arbor; replaced fellowship hall dishwasher and icemaker
Glencoe (Summerfield).....	Repainted children's classrooms and adjoining hallway
Guilford College (Greensboro).....	Updated Church Parlor; installed air ionization units in multiple areas of church; replaced roof on GCUMC's refugee home; upgraded outdoor seating and installed tents
Hodgin Memorial (Stoneville).....	Replaced roof and installed new ceiling in sanctuary
Jamestown (Jamestown)	Installed sump pump in youth room basement area; replaced 7.5-ton gas pack HVAC unit; replaced 4 ton split system HVAC unit
Midway (Reidsville)	Remodeled: added a handicap-accessible side entrance to the church, a handicap-accessible ramp to the back of the sanctuary, and two additional handicap-accessible bathrooms.
Mount Pisgah (Greensboro)	In conjunction with new fellowship center, the existing fellowship hall was remodeled and repurposed as a welcome center: added a folding wall that will allow for the room to be split for dual purposes; laid new flooring; installed a coffee bar, a connection desk, and serving counter; remodeled several bathrooms.
Old Union (Sophia)	Replaced roof on sanctuary building and fellowship hall; replaced HVAC in educational wing
St. John (Eden)	Replaced roof; remodeled bathrooms: placed new tile, painted walls
St. Timothy's (Jamestown).....	In process of restoring classroom/office building next to the church after Feb 2021 fire and smoke damage
West Market Street (Greensboro)	Installed Sanctuary dehumidification system; installed new 4" main line backflow preventer; installed boiler backflow preventer; rebuilt cooling tower
Zion Hill (Colfax)	Renovated/remodeled kitchen
SMOKY MOUNTAIN	
Cashiers (Cashiers).....	2019: remodeled fellowship hall
Cullowhee (Cullowhee)	Replaced downstairs windows in educational building
First (Sylva).....	2019: Renovated the sanctuary
UWHARRIE	
Bethlehem (Waxhaw).....	Replaced HVAC for office/classroom wing
Cedar Grove (Norwood)	Replaced roof and repaired ceilings; repaired handicapped ramp
Central (Monroe).....	Repainted three youth rooms
Pleasant Hill (Empire - Seagrove).....	Installed HVAC system in the fellowship hall.
.....	2020: installed HVAC system in sanctuary
Shiloh (Morven).....	Replaced indoor/outdoor carpet on porch and steps
YADKIN VALLEY	
Bethesda (Lexington).....	Replaced roof on educational wing; painted handrailing around the facility; replaced some HVAC units
Burkhead (Winston-Salem)	Replaced HVAC unit for sanctuary
Pine Grove (Kernersville)	Replaced wooden doors with metal doors with crash bars on main sanctuary building
West End (Thomasville)	Replaced toilet in men's restroom.
.....	2019: installed water detection alarm under kitchen sink and in hallway to notify trustee if there is a leak and/or flood in church.
.....	2018: replaced church furnace; replaced the flashing around the church steeple, filled in cracks and applied a coating to the steeple brick to prevent leaks; repaired roof.

7. CHURCHES DEDICATED

District & Church	Building or Feature	Date
METRO		
Light Of Christ (Charlotte).....	Consecrated Phase 2 Building Expansion.....	July 18, 2021

8. PARSONAGES BUILT, REMODELED, PURCHASED, OR SOLD

District & Church	Details of Improvements or Acquisition
APPALACHIAN	
First (Troutman).....	Installed marble kitchen countertops; replaced master bath shower/tub with walk-in shower, installed marble countertops; painted guest bedroom, replaced carpet; replaced outside water spigot; rerouted and fixed dryer vent
CATAWBA VALLEY	
Bethlehem (Claremont)	Built/added new back deck; installed new privacy fence
Bradley Memorial (Gastonia).....	Painted kitchen, dining room, and guest bathroom
Christ (Gastonia)	Repainted kitchen, laundry room, and one bath; added shed
Concord (Catawba).....	Updated: kitchen sink, faucet, garbage disposal, refrigerator, stove/oven, range hood, dishwasher, microwave; Replaced: bathroom toilets, faucets; Updated several light fixtures
Denton's Chapel (Morganton).....	Installed new roof
First (Stanley)	Remodeled master bath; upgraded HVAC
Rhyme Heights (Lincolnton)	Sold parsonage
St. Luke's (Hickory)	Installed new garage doors for Parsonage #2
Westview (Hickory).....	Sold parsonage
NORTHERN PIEDMONT	
Bethlehem (Climax)	Replaced roof
St. John (Eden)	Installed new heating/air furnace
SMOKY MOUNTAIN	
Cullowhee (Cullowhee)	Replaced roof; installed new septic tank; built new back deck
Maggie Valley (Maggie Valley)	Remodeled interior; paved driveway
Oak Forest (Hayesville)	Installed new flooring, roof, stove, dryer, and refrigerator
UWHARRIE	
Bethlehem (Waxhaw).....	Added gas logs to fireplace; installed mini-split heat/air unit in bonus room
Cedar Grove (Norwood)	Replaced roof and repaired ceilings
Milford Hills (Salisbury).....	Purchased a new parsonage
Stony Hill (Albemarle)	Laid new gravel on driveway; replaced light fixtures outside and in bathroom
YADKIN VALLEY	
Bethesda (Lexington).....	Overlaid damaged plaster ceilings in the kitchen, den, and master bedroom with sheetrock and trimmed with crown moulding, and installed new ceiling fans in all three rooms; replaced the HVAC unit
Bethlehem (Advance)	Added interior French drain and waterproofing to basement walls; replaced carpet; purchased new couch
Pine Grove (Kernersville)	Remodeled kitchen: resurfaced cabinets, new countertops, new appliances
West End (Thomasville)	Cleaned carpet, replaced bathroom faucets, purchased encapsulating paint for basement; cleaned gutters, trimmed trees and removed vines from shrubbery

9. PARSONAGES DEDICATED

District & Church	Building or Feature	Date
No data reported for the year		

10. OTHER PROPERTY OR ASSET CHANGES

District & Church	Details of Improvements or Acquisition
APPALACHIAN	
First (Troutman).....	Boy Scout Troop 174 (Eagle Scout Project) donated 6 new picnic tables and concrete pad in playground area; purchased a used Allen organ to replace current organ that quit playing.
CATAWBA VALLEY	
Bradley Memorial (Gastonia).....	Upgraded church laptop
Christ (Drexel).....	Repaved two parking lot entrances; installed nine security cameras outside; upgraded WiFi to cover most of church property; installed large screen TV in fellowship hall; installed new equipment and software in sanctuary to provide online streaming; purchased new headphones for hearing impaired. 2019: sold church van
Denton's Chapel (Morganton).....	Installed new audio/visual and media system: TV, cameras, keyboard, two laptops, controller, and switcher; purchased new TV and DVD player for children's ministry
Denver (Denver)	Installed a new digital sign; purchased lot next to the church, demolished the existing house and removed trees/debris from property; rezoned campus property from "residential single family" to "commercial business, conditional usage"; added landscape and drainage improvements to garden area; improved landscaping throughout campus; repaired soccer and ball field irrigation well and pump, and replaced chain link fence
First (Newton)	Paved parking lot; installed electronic church sign on the front lawn;
First (Stanley)	Sold Main St. Campus to Good Shepherd Baptist Church
First (Valdese)	Replaced sidewalk leading to front of church; upgraded and replaced landscaping around facility; purchased computer and other equipment for streaming services
Myers Memorial (Gastonia)	Paved back parking lot; removed trees from parking area; installed and upgraded audio/visual media system
Rehobeth (Terrell)	Trimmed and removed dead/diseased trees on church campus; updated landscaping for entry of church office and education building
St. Luke's (Hickory)	Purchased new video camera and laptop for online worship; installed new electronic sign

METRO

Light Of Christ (Charlotte)..... Site work, including: new parking lot, new trees and shrubs planted; new audio/visual/lighting system in new sanctuary; new livestream set up in production room

NORTHERN PIEDMONT

Archdale (Archdale)..... Installed new sound system for the fellowship hall
 Bethlehem (Climax) Upgraded A/V system in fellowship hall; purchased AED
 Glencoe (Summerfield)..... Paved larger parking lot
 Guilford College (Greensboro)..... Purchased equipment to enable services online livestream; purchased hybrid TV/DVD equipment and stands; improved/updated computer, monitors, and cabling throughout church; installed sound system and generator for outdoor worship
 Jamestown (Jamestown) Purchased full portable sound system for outdoor worship
 Laughlin Memorial (Greensboro) .. Repaved parking lot
 Mount Pisgah (Greensboro) Resurfaced parking lot to support the new facilities
 Old Union (Sophia) Upgraded Audio/Visual and media system in church; refurbished church sign
 St. Matthews (Greensboro) Purchased new A/V system; installed new roofing; painted office suite and installed tile floors; updated fellowship hall: purchased new tables and chairs; installed new handicapped ramp and new sidewalk
 West Market Street (Greensboro) . Upgraded A/V system for livestreaming
 Zion Hill (Cofax) Installed new sound system and three TVs in sanctuary; installed security camera system

SMOKY MOUNTAIN

Bryson City (Bryson City)..... Replaced the audio system in the sanctuary; installed a new video and live-streaming system in the sanctuary; installed a conferencing communications system in the meeting room
 Crabtree (Clyde) Upgraded A/V system to enhance live-streaming
 First (Sylva)..... Paid off the building debt; upgraded A/V system in the sanctuary for livestream broadcast

UWHARRIE

Central (Monroe)..... Purchased video/streaming equipment; installed new soundboard in sanctuary; installed new soundboard, hotspot monitors, mixers, and additional speakers in central hall

YADKIN VALLEY

Burkhead (Winston-Salem) Installed wired and wireless internet access throughout building
 West End (Thomasville) Upgraded church office computer; trimmed shrubbery at church; patched asphalt in driveway; purchased PPE supplies for cleaning due to COVID

Note: the above information is compiled from reports submitted to the conference secretary by representatives of each church.



**E. DECEASED CLERGY AND DIACONAL MINISTERS AND
DECEASED SPOUSES OF CLERGY AND DIACONAL MINISTERS
RECOGNIZED AT THE 2021 SESSION**

MAY 16, 2020 – MAY 15, 2021

Clergy and Diaconal Ministers

Lawrence Edgerton Barden.....	September 1, 2020
William Neal Blanton Jr.....	January 10, 2021
Robert Anthony Bowman.....	April 29, 2021
Johnnie George Boyd.....	August 25, 2020
Theodore Ray Branton.....	January 30, 2021
Rodney Cain Brown.....	August 4, 2020
Robert Glenn Camp.....	March 26, 2021
Margaret Susan Carmichael.....	November 25, 2020
Robert Lynden Cauble.....	September 8, 2020
Gregory Keith Collins.....	September 28, 2020
Sara Jane Carroll Elliott.....	December 31, 2020
Raymond Jennings Hahn.....	January 28, 2021
Robert Montgomery Harris.....	December 30, 2020
James Patrick Heafner.....	January 8, 2021
Peggy Lee Jones Hina.....	December 3, 2020
Kenneth Marshall Johnson.....	January 15, 2021
James Gray Lawton Sr.....	January 27, 2021
Rufus Reginald "Jack" Lutz.....	December 30, 2020
Calvin Clay Manning.....	August 15, 2020
David Alan McCauley.....	July 9, 2020
Jerry Dwight Murray.....	July 15, 2020
Richard Lynn Ogburn.....	June 23, 2020
Alvin Beall Pope.....	May 4, 2020
Theodore Allen Powell.....	September 27, 2020
Frank Garfield Richards III.....	March 24, 2021
Wayne Reece Smith.....	May 28, 2020
Jimmie Irene Schenck Surratt.....	July 20, 2020
Floyd Juddy Wood.....	July 16, 2020

I heard a voice from heaven saying,
"Blessed are the dead who die in the Lord."
"Yes," says the Spirit, "They rest from their labors,
for their deeds follow them."

– Revelation 14:13

**DECEASED CLERGY AND DIACONAL MINISTERS AND
DECEASED SPOUSES OF CLERGY AND DIACONAL MINISTERS, CONT.**

Spouses of Clergy and Diaconal Ministers

Margarethe Ploberger "Heli" Armstrong (James M. Armstrong, Sr.).....	July 14, 2020
Betty Jean Lomax Beck (Bobby R. Beck).....	November 1, 2020
Gladys May Warren Bogan (Robert C. Bogan Sr.).....	January 18, 2021
James Arthur Bond (Erma M. Bond).....	March 23, 2021
Sara Maxine Richardson Bradley (Paul M. Bradley Jr.).....	July 9, 2020
Sara Langdon Clinard (Hubert C. Clinard).....	February 19, 2021
Angela Dee Smith Davenport (J. Paul Davenport).....	July 1, 2020
Evelyn McNeilly Martin DuBose (Horace M. DuBose III).....	October 16, 2020
Marian Louise Callis Funderburk (Donald K. Funderburk).....	June 21, 2020
Jane Eleanor Lohr Golden (Jacob B. Golden Sr.).....	August 12, 2020
Mary Elizabeth Pegram Ryals Haag (Wallace E. Ryals).....	April 16, 2021
Velma Pauline Shropshire Hauser (Joseph J. Hauser).....	February 13, 2021
Susan Dianne Harris Helsabeck (Oliver W. Helsabeck).....	January 26, 2021
Billie Etta Brewer Hilliard (Raymus F. Hilliard Sr.).....	April 21, 2021
Mary Ollis Hornbuckle (James P. Hornbuckle).....	December 17, 2012
Letha Flynn "Lee" Huffman (Robert E. Huffman).....	April 9, 2021
Evelyn Lucille Guyton Johnson (Kenneth M. Johnson).....	March 5, 2021
Ann Marie Daniel Langford (Thomas A. Langford Jr.).....	November 26, 2020
Josephine Sykes Watson Martin (Dee Bee Martin).....	August 27, 2020
Tanya Renata Hoyle Matthews (Tony H. Matthews).....	June 5, 2020
Jeffrey Scott McVay (Sallyanne Irwin McVay).....	November 4, 2020
Sara Helen Copley Moore (Kenneth R. Moore Sr.).....	September 3, 2020
Mary Cobb Northington (James A. Northington Sr.).....	August 13, 2020
Myrtle Dorthine Motsinger Oakley (Robert L. Oakley Sr.).....	July 23, 2020
Dilcie Deberry Patterson (John J. Patterson).....	September 9, 2020
Maechel Ole "Mike" Patterson (Evelyn B. Owen-Patterson).....	June 17, 2020
Carol Jane Clevenger Vandernick Patzfahl (Richard L. Patzfahl).....	December 29, 2020
Margaret Louise Smith Pittard (J. Leo Pittard).....	September 3, 2020
Hilda Arndt Pyatt (C. Dwight Pyatt).....	September 29, 2020
Grace Jackson Munro Roy (C. Edward Roy).....	March 2, 2021
Margaret Estelle Goins Summey (R. Cliff Summey).....	January 15, 2021
Betty Beale Benson Sweet (Worth A. Sweet Sr.).....	December 19, 2020
Andrew Stuart Underwood (Sarah C. Underwood).....	March 17, 2021
Barbara Ann Bradley Westmoreland (James R. Westmoreland).....	January 28, 2021
Carol Ann Sebastian White (Charles D. [Denny] White Jr.).....	September 1, 2020
Doris Lorena Thompson Whitlock (Dwight E. Whitlock Jr.).....	August 15, 2020
Anna Mae Reeves Wright (Wade E. Wright).....	September 19, 2020
Dorothy Jane Johnson Young (C. Garland Young).....	September 29, 2020

MEMOIRS OF DECEASED CLERGY AND DIACONAL MINISTERS RECOGNIZED AT THE 2021 SESSION



Lawrence Edgerton Barden

October 30, 1932 – September 1, 2020

As the sun rose over the savanna in Central Africa on October 30, 1932, Lawrence “Larry” Edgerton Barden was born to Methodist missionaries Dr. John G. and Imogene Barrett Barden. “He arrived just in time for Sunday School,” recalled his mother as she described how her beaming husband and new father stood on the front porch of the mission hospital to introduce their son to the Otetela people of Wembo Nyama in the Belgian Congo (now Democratic Republic of Congo).

In 1936, Larry arrived in the United States for the first time with his parents, entering a world quite different from the one he left behind. His mother recalled when the ship anchored off the coast of New York City for the night, the clanking sound of the anchors dropping woke young Lawrence, who looked out the porthole to see an array of colorful lights along the shoreline. “Oh Mother,” he exclaimed, “America is beautiful!” His mother said he was looking at the lights of the amusement park on Coney Island! Twelve days after his arrival in the United States, a baby brother, Milton, joined the Barden family. He lovingly referred to Milton as his “kid brother” throughout life, supporting him as a devoted sibling.

Lawrence was educated in primary and secondary schools in Durham, N.C., Clinton, S.C., and Boone, N.C., where his father was professor of education at Appalachian State Teacher’s College (now Appalachian State University). After his graduation from Appalachian High School in 1949, 16-year-old Larry left the mountains of western North Carolina for Duke University where he planned to enter the medical field. However, during his undergraduate years at Duke (A.B. degree, 1953), he answered the call to ordained ministry. During his second year in Duke Divinity School, he met a new divinity school student, Martha Caroline Witherspoon, from Hickory, N.C. Larry fell in love with Martha, and they were married on June 2, 1956, at First Methodist Church in Hickory, just a couple of days before graduating together from Duke. (Larry received a Bachelor of Divinity degree in 1956.)

While waiting for his first appointment in October 1956, the Bardens opened the Paul B. Kern Youth Center at Lake Junaluska and served as its first directors. After a September honeymoon, they moved to Hiddenite, N.C., where their first son, Mark Lawrence, was born. Mark followed in his parents’ footsteps to Duke Divinity School and served in local churches and on the Western North Carolina Conference staff. In 1959, a second son, John Witherspoon was born. John, who married Kim Falls in 1983, became a master steam engine mechanic, restoring and engineering trains until his untimely death in 2011. A daughter, Anna Lynn, was born in 1961 during Larry’s appointment to Pelham-Hickory Grove in Caswell County. She also followed a call into the ministry, serving as an ordained deacon in several local churches and as a resource person at the Cokesbury Store in Charlotte. In 1988, another pastor was added to the family when Mark married Barbara Shores, who served as an ordained deacon in WNC. Larry’s first and only grandchild, Christopher Mark, was born to Mark and Barbara in 1991.

Larry was ordained deacon in 1954 and elder in 1956. His appointments included: Hiddenite-Liberty (Alexander County), 1956-1959; Pelham-Hickory Grove (Caswell County), 1959-1963; Shiloh (Davidson County), 1963-1969; Jackson Park (Kannapolis), 1969-1973; Stanley (Gaston County), 1973-1978; St. James (Charlotte), 1978-1983; Muir’s Chapel (Greensboro), 1983-1986; Mouzon (Charlotte), 1986-1988; First (Belmont), 1988-1991; and Bethpage (Kannapolis), 1991-1995. He retired in 1996. For more than 25 years, Larry served faithfully as statistician for the Western NC Conference, a position he loved. For many years, he served on the conference secretarial staff and was often seen taking notes on the platform in Stuart Auditorium during Western North Carolina Annual Conference.

Everywhere Larry served, he became involved in the lives of his parishioners. He was very pastoral in his approach to ministry. He stood for what he believed and was not ashamed to stand firm. His love of Jesus Christ enabled him to lead countless others to the saving grace of Jesus and a life of Christian discipleship. A self-proclaimed “jack-of-all trades,” he was involved in everything from developing carpentry skills during construction projects at his local churches to needlepointing kneeling cushions while at St. James. One of his major accomplishments was drawing the plans and assisting in the construction of a new parsonage at Shiloh in 1967. The skills he developed enabled him to design and build his labors of love, a house on Lake Norman and his retirement home in Kannapolis.

Upon retirement, Larry and Martha retired to their newly constructed home in Kannapolis, located in the same neighborhood in which they resided in the early 1970s. Ministry did not end with retirement. Larry was highly active in the Emmaus movement. One of his favorite activities was to needlepoint Emmaus rainbows to give to participants. He was also active in Discover God’s Call, a ministry that enabled laypersons to study, pray, and discern God’s calling upon their lives. Larry loved fishing, traveling, and sports. He went on several foreign mission trips, including one back to his birthplace in the Congo. There, he was welcomed “home” with a celebration that included reuniting with his childhood playmate, Wembi. He remained active as his health permitted it. In November 2019, Larry and Martha moved from their retirement home in Kannapolis to an apartment at Trinity Oaks, a retirement and assisted living community in Salisbury, N.C.

On Sept. 1, 2020, after two heart attacks in August, Larry entered the Church Triumphant. He was ready to go. His grace and peace at the time of his death was a blessing to those who loved him. Because of the COVID-19 pandemic, an online celebration of life featuring a host of admirers from his life, and shot on-location at several of his former appointments, was presented on Sept. 27. His ashes were laid to rest in Oakwood Cemetery, Hickory, on Sept. 4.

Larry will be missed, especially by those whom he greeted at annual conference with a cheery, “Hello,” while rocking away on the front porch of the Harrell Center at Lake Junaluska, an image that will forever prompt a smile and give those of us who remain a sense of peace and joy of a life well lived.

Mark L. Barden

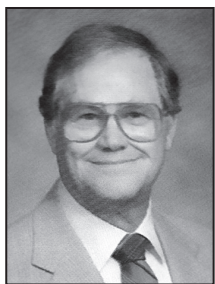

William Neal Blanton Jr.

January 8, 1927 – January 10, 2021

The Rev. William Neal “Bill” Blanton Jr. died January 10, 2021 at Watauga Medical Center in Boone two days after his 94th birthday. He was a much-beloved senior member of the Western North Carolina Conference. At the time of his death, Bill was seventh in the WNCC chronological roll. Sadly, he contracted COVID-19 and that, with other underlying conditions of aging and declining health, made recovery difficult. He had broken a hip in October and was later transferred from a rehabilitation facility to the hospital. The Blantons had chosen the Linville-Newland area as their retirement location.

Bill was born January 8, 1927, in Marion, N.C., the son of William Neal and Alice Henley Blanton. After his 1944 graduation from Central High School in Charlotte, he served in the U.S. Army during World War II. Early on, Bill said he began to wonder if he could be a pastor. He professed his faith, was baptized, and joined Dilworth Methodist Church near his school. When he felt called to the pastoral task, he said he worked diligently to prepare. He received his Bachelor of Science degree at Louisiana State University in 1950 and continued his graduate studies at Emory University’s Candler School of Theology. He received the Bachelor of Divinity degree in 1953. Fellow ministers and other associates remember Bill as a life-long student. Also, he liked playing golf in his free time. Although he was sometimes a bit cagey about his score, he was known as a very good golfer.

Another significant event occurred in Bill’s life in 1953. He and Delores “Dee” Virginia Miller fell in love and were united in marriage. Two sons were born to them, John Neal and David Miller. “Dee” and son David continue to live in Newland. John and wife Vickie live in Maiden. Three grandchildren, Jacob and Jesse Blanton and Amber Green, and five great-grandchildren also survive.

The Rev. William Neal Blanton was ordained as a deacon of the Western N.C. Conference in 1952. He was received into full connection and ordained as an elder in 1954. He said he decided early on to stay “several years” in each of his appointments. He believed the people he led genuinely affirmed his ministry and assured that he could fulfill his calling.

Appointments were: student, 1952-1953; Sandy (Asheville), April 1953-1955; Helton (North Wilkesboro), 1955-1958; Mount Bethel (Turnersburg), 1958-1962; Mount Pleasant (Salisbury), 1962-1967; North (Morganton), 1967-1971; Highland (Hickory), 1971-1976; New Hope (Winston-Salem), 1976-1979; Asbury (Charlotte), 1979-1983; Center (Welcome), 1983-1987; and Stony Point, 1987-1992. In 1992, Bill retired. He also served Banner Elk, 1998-2002, while in retirement.

In earlier years, the former North Wilkesboro District evangelism committee sponsored an annual Ashe County preaching mission and invited prominent rural leaders to preach in the services – Dr. James Sells, Harry Denman, Dr. Ross Freeman, and Jack Waldrep. Hundreds attended the services held in the County Fair Barn with a real sawdust trail. At least two of those years, Bill led the singing. Even now, I can close my eyes and listen, with inspired memory after all the years, to 300 or more rural Methodist Christians making the rafters of the fair barn resound with joyous gospel tunes and lyrics with Bill directing.

More personal still, Bill was my valued ministerial qualification advisor when, in 1957, I sought my own license to preach. He, Larry Barden, and Garland Stafford signed my treasured, now framed, document which directly faces me as I write this memoir.

A memorial service for the Bill is planned when the COVID-19 pandemic subsides. His tired body will be inurned in the Banner Elk United Methodist Church Memorial Garden. Heaven holds wondrous attraction!

John A. Duvall



Robert Anthony Bowman

November 7, 1961 – April 29, 2021

Robert Anthony Bowman was born November 7, 1961, in Catawba County to Robert Bruce Bowman and the late Ruth Sigmon Bowman. In addition to his father, Tony is survived by his wife of 40 years, Carol Fox Bowman, and a son, Jordon Wesley Bowman and his wife, Melanie.

Tony was a graduate of Alexander Central High School in Alexander County, N.C. He worked for more than 15 years with Joan Fabrics, a decorative fabrics manufacturing operation in Hickory, N.C., prior to hearing his call to the ministry. He enrolled at Pfeiffer University completing his undergraduate degree in 2000. He continued at Hood Theological Seminary and received his Master of Divinity degree in 2003. Tony was licensed to preach by the Western

North Carolina Conference from 1995 until he was fully commissioned in 2004. In 2008, he received into full connection and ordained as an elder in the WNCC.

Tony’s service record includes: Thurmond, 1995-1998; Matton’s Grove (Richfield), 1998-2010; and First (Hildebran), 2010 until April 2021.

Tony was an inspiration to his congregation and was an involved member in the Hildebran community. Known for his outreach to those in need, the community knew it could always count on Tony. There were rides to and from medical appointments when people were too ill to drive; making sure children were on-time to after-school jobs when parents were working; even ride-along visits so he could spend time with someone who needed encouragement. It was not unusual for Tony to drop what he was doing to take someone to medical appointments in Winston-Salem or Durham just in case the news would not be good. He wanted to be there.

Tony was instrumental in strengthening the outreach ministries at First UMC in Hildebran. He started with a Wednesday night program for youths that included backpacks with food, a hot meal and help with homework. Soon after the Wednesday night service started, a GED program for adults was added. Wednesday nights evolved into a soup kitchen ministry, which supported the needy and hungry in eastern Burke and western Catawba counties. The food ministry has expanded into a Second Harvest food distribution site which serves about 90 families on a weekly basis. When the local senior citizens' group was displaced because of a fire, Tony invited the membership to meet in the First UMC fellowship hall, often providing refreshments and meals until a new meeting place was completed.

Tony was active in the East Burke Missional Network, First UMC Broughton Hospital Ministry, and Sons of Confederate Veterans. He served as firefighter and chaplain to the Icard Township Volunteer Fire Department and was often called on to minister to fellow firefighters as well as those in distress from personal tragedy. He also served on the East Burke Senior Citizens Center Advisory Board, leading and ministering when needed. Tony was more than all his titles. He was a hands-on, Spirit-led warrior. When there was a need, his heart was burdened into action. He led by example and avoided recognition.

After an extended battle with several health issues, Tony made a prayerful decision to go home. He especially looked forward to joining his mother who died when he was young. He passed at Frye Regional Medical Center, surrounded by family and friends. His remains have been interred at Mount Bethel United Methodist Church in Bethlehem, N.C.

Gale Fulbright and John Sanders

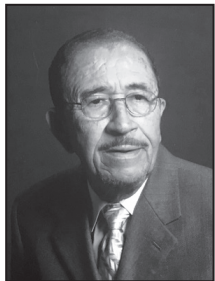

Johnnie George Boyd

July 5, 1929 – August 25, 2020

The Rev. Johnnie G. Boyd came into this world on July 5, 1929. He was born in Jamestown, N.C., to the late Clark S. and Hazel C. Boyd. He was preceded in death by his only sibling, Reuben J. Boyd, and Rev. Boyd made his triumphant transition to glory on August 25, 2020, with his eyes looking toward Heaven. Assuredly, the angels rejoiced at his arrival.

Boyd attended public schools in Guilford County, N.C. Upon graduation, he enlisted in the U.S. Army. After returning from his military duties, he was married to his loving, devoted partner, Grace Lillian Randleman. She died in 2009.

From their union came six children: Lillius A. (Herbert) Burkett of Tampa Bay, Fla., Johnny L. Boyd of High Point, N.C., Carles D. (Jennie) Boyd of Winston-Salem, N.C., Roger D. (Beverly) Boyd of High Point, Clark G. (Renita) Boyd of High Point, and Regena M. (Maurice) Brown of Columbia, S.C. Boyd had seven grandchildren: Ryan Burkett, Maya Burkett-Cohen, Leah Boyd-Billingsley, Clark Boyd, Alan White, Breana Boyd, and James White. He also had 10 great-grandchildren to whom he was affectionately known as Papa.

Boyd pursued a trade certification from North Carolina A&T College in brick masonry and auto mechanics. Boyd's early religious experience was in the A.M.E. Zion church, actively involved from the age of 17. In 1961, he received his calling into evangelism. At this time, he began theological and pastoral studies at Hood Theological Seminary, Duke University, and Emory University; he also attended High Point College. He received his Bachelor of Arts degree at Shaw University in 1982.

Boyd began his tenure with the Methodist Church in 1964, being licensed in the North Carolina-Virginia Conference as approved supply in 1964, licensed to preach in 1965, and ordained a deacon in 1969. He was admitted as an associate member of the Western North Carolina Conference in 1976, and as a probationary member in 1985. Boyd was ordained as an elder in 1987 and welcomed into full connection the same year. His service record was as follows: Cool Spring-Philadelphia 1964-65 and Boones Mill-Penhook 1966-68; Ramseur Circuit, 1968-1969; Wells Spring-Brooks Chapel, 1969-1971; Elkin-Jonesville, 1971-1976; St. Mary's, 1976-1983; Port City (Mooresville), 1983-1988; and Raleigh's Crossroads-Peace-Zion Hill, 1988-1997. After his retirement in 1997, he returned to his home church, Memorial United Methodist Church, under the pastoral leadership of the Rev. Dr. James Graves and received the honor of pastor emeritus. His work wasn't complete, as he was appointed to serve at St. Mark's (Asheboro), 2008-2009.

While pastoring, Boyd was always looking for a way to serve beyond the walls of the church. He faithfully procured employment for minorities with the following business establishments in Elkin: Northwestern Bank, Central Telephone Co., and Duke Power Co. He worked closely with state Rep. Steve Neal to form building and restoration teams to renovate the Oak Grove Community Center. He was appointed by the NAACP chapter in Atlanta, Ga., to be a local reporter for HEW (Health, Education, and Welfare) for minorities. He was past president of the Ministerial Association in Elkin. He also served as chaplain for the prison ministry at the Yadkinville Jail and as chaplain of Moses Cone Hospital in Greensboro. He formed a committee in Spindale, N.C., to mend separation between black and white youth and address hostility between the races. This committee evolved from a hate crime in which local police beat a black youth to death. This committee consisted of area youth, NAACP members, prayer groups, City Council members, and the mayor. He was a member of the UMC Builders Team and traveled to Mexico and Haiti to assist with the building of churches in these countries. He worked with the housing officials in Mooresville, N.C., to aid with minority housing development for four years. He also worked at Mitchell Community College as an instructor for maintenance trades and services.

Boyd was a gifted preacher and teacher, a beloved husband, father, brother, uncle, and friend. Even as he weakened physically, he never missed an opportunity to let his light shine so that others could see the image of Jesus living in him.

A service to celebrate the power and glory of Christ and honor Boyd's life and ministry was held on August 30, 2020, with his son, the Rev. Clark G. Boyd officiating. Boyd was interred at Guilford Memorial Park. "Well done, good and faithful servant." (Matthew 25:23)

Regena Boyd-Brown

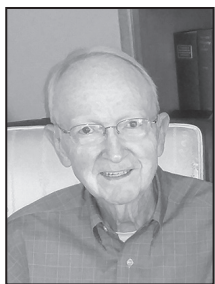

Theodore Ray Branton

January 16, 1925 – January 30, 2021

Theodore Ray Branton, 96, died January 30, 2021. He was born January 16, 1925, in Bonham's Landing, La., to Jabus Theodore Branton and Velma Lee Morgan Branton. He graduated from Vivian (La.) High School; received an Artium Baccalaureus degree from Centenary College of Louisiana in 1945, and in 1947 received a Bachelor of Divinity degree from Duke Divinity School. Ray earned a master's degree in sacred music at the School of Sacred Music at Union Theological Seminary, New York, N.Y., in 1954. In 1989, he was awarded an honorary Doctor of Divinity degree from Pfeiffer College. He served his Lord through The United Methodist Church for 51 years, beginning in 1942, when he was licensed to preach in Shreveport, La., later being ordained as a deacon (1948) and as an elder (1952) by the Louisiana Conference.

After graduation from Duke, Ray was hired by Main Street (now First United) Methodist Church in Gastonia, N.C., where he served as associate pastor, choir director, and director of recreation for the youth. After receiving his degree in sacred music, he served as minister of music at First United Methodist Church, Lubbock, Tex., then at University Methodist in Austin, Tex. In 1961, he began a 32-year tenure as minister of music at Centenary United Methodist Church in Winston-Salem, N.C., under appointment 1975-1993. At his retirement in 1993, Ray was a member of the National Fellowship of Methodist Musicians and the Western North Carolina Conference. He was admitted on trial to WNCC in 1975 and accepted into full connection in 1977.

On October 15, 1955, he was married to Marjorie Carolyn Beam of Cherryville, N.C. The example they set as faithful Christians every day provided their children with a firm foundation upon which to develop. The children grew up understanding right from wrong, learning to treat people fairly, and to respect others.

Ray enjoyed the beauty of nature that God created. He used his days off to create or maintain his yard and numerous flowerbeds. Many of the family vacations were spent in areas where he could take pictures of waterfalls, wildflowers, birds, or beautiful landscapes. The state of North Carolina actually has one of his wildflower guides in their files.

The Rev. Dr. Branton and his wife moved to Arbor Acres United Methodist Retirement Community in 2007. The Brantons were loving neighbors, sending cards, and offering care to all. It can be said of Ray that he knew no strangers, just new friends. He was known by his fellow residents for his knowledge of flowers and especially for his expert knowledge of bluebirds.

For more than 20 years, Ray created, facilitated, and participated in the *Shepherd Singers*. The group, a partnership between Arbor Acres and Centenary UMC, often offered leadership in worship services.

Ray offered devoted care for his beloved Carolyn and supported his friends who were also caring for a spouse. His caring and compassion were also evident up until his death as he reached out to friends and neighbors during the COVID-19 pandemic ensuring that they did not feel so isolated. The Rev. Dr. Branton is greatly missed at Arbor Acres.

He was preceded in death by his wife, Carolyn, after a marriage of almost 63 years. He is survived by a son, David (Cindy) Branton of Greensboro, N.C.; a daughter, Carol (Rudy) Morrow of Hendersonville, N.C.; two grandchildren, Sarah and William Branton of Greensboro, N.C.; and three step-grandchildren, Rudy Morrow Jr. and Johnnie (Cameron) Seleska of Candler, N.C., and Jacob Morrow of Enka, N.C.

Laura-Lee K. Jones and Cliff Summey

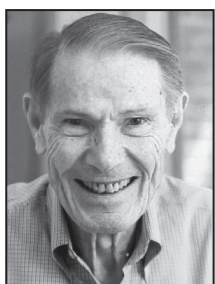

Rodney Cain Brown

October 15, 1931 – August 4, 2020

On October 15, 1931, in Oakland, Calif., Rodney Cain "Rod" Brown was born a few minutes after his twin brother, Rollin Savery Brown. His proud but surprised parents were Helen Margaret Cain Brown and Savery Benson Brown. Older brother Frederick Benson Brown was not certain what to think.

Rod received an Associate of Arts degree from Sacramento City College in 1951 and a Bachelor of Science in business from the University of California at Berkeley in 1953. After serving with the U.S. Army Counter Intelligence Corps and working in the family business, he graduated from Duke Divinity School with a Bachelor of Divinity degree in 1960 and a Master of Theology degree in pastoral care and counseling in 1964. His training included a fellowship in clinical pastoral education at the Menninger Foundation, Topeka, Kans., in 1965, clinical work at Dorothea Dix Hospital, Raleigh, N.C., Herrick Hospital, Berkeley, Calif., and University of California at San Francisco Medical Center. He also served churches in Topeka, Kans., and Oakland, Calif.

As director of pastoral counseling at R.J. Reynolds Co., Rod said he saw every facet of the community pass through the company's doors. Every concern, news event, and community development made its way into Reynolds through its employees. In his pioneering position as a pastoral counselor in industry, he saw the work and faith of the Church extended into the everyday lives and workplace of the church and unchurched. His call to ministry in this setting matched his talents, early work experiences, understanding of the Church's mission, and love of people in every station of life. He credited the vision and faith of early company leadership with establishing the program. Before accepting the position, Rod asked a company officer why a minister was wanted in the workplace. The officer replied, "Do you know any place that needs it more?"

Introduced in 1949, the RJR counseling program was one of the earliest pastoral counseling, marital counseling, and employee assistance programs in U.S. industry. In 1970, under Rod's leadership, the recovery program for employees with alcohol/drug problems was added, along with management intervention training. He developed an employee assistance network to support employees across the globe as the company grew through acquisitions in the 1980s to become RJR Nabisco Inc.

Countless institutions and companies consulted Rod regarding employee assistance and industrial chaplaincies. He was invited by the National Institute of Alcoholism and Alcohol Abuse to assist in the training of the 100 consultants at the National Occupational Alcoholism Training Institute, 1972. He assisted John J. O'Connor, U.S. Navy chaplain who later became a cardinal, in introducing intervention programs to the U.S. Army Materiel Command, especially for their extensive civilian workforce. Rod was invited to the White House Conference on Family.

Rod authored articles and pamphlets such as *The Manager's Guide for Helping the Troubled Employee*, *Financially Troubled Employees*, *Personal Finances and Worker Productivity*, *Reducing the Risk of Violence at Work*, *Family and Marriage Counseling in Industry*, and *Consumer Credit Counseling*. He served as consultant on industrial chaplaincy to the UMC Division of Chaplains, was a founding member of the Employee Assistance Roundtable, was a certified and licensed employee assistance professional, clinical member of the American Association for Marriage and Family Therapy, licensed marriage and family therapist, fellow with the American Association of Pastoral Counselors, member of the National Institute of Business and Industrial Chaplains, and past president of the N.C. Chaplains Association.

Appointments included: Jordan Memorial Church (Ramseur), 1959; Memorial (Thomasville), associate pastor, 1960-1963; and student, 1963-1965. He transferred to the Holston Conference in May 1965. There, he served as associate minister, initiating a counseling program, at Church Street Methodist Church (Knoxville, Tenn.), 1966. He returned to the Western North Carolina Conference in 1967 and served as chaplain and director of pastoral counseling, R.J. Reynolds Co., Winston-Salem, N.C., 1967-1998. Each year, Reynolds requested his special appointment, the Board of Chaplaincy of UMC endorsed it, and the bishop made the appointment. He was ordained as an elder in The United Methodist Church in 1963, and he had served on the Board of the Ordained Ministry.

Few people not working for Reynolds knew of the small Gothic chapel with a stained-glass window in the RJR headquarters building. Rod's young son commented, "Dad, you may have the smallest church in town, but it has the tallest steeple." During the years, chapels were added in Reynolds Plaza Building and World Headquarters Building.

Rod pursued many interests, including baseball, tennis, hiking, adventurous traveling, geology, history (particularly of the American Westward Movement of which his ancestors were pioneers). He participated in numerous community organizations, including Centenary United Methodist Church.

He was married August 29, 1959, to Martha Jane Riggins whom he met at Duke Divinity School. They have one son, Richard C. Brown, married to Mary Lee Bethune Brown, and one granddaughter, Sydney Elizabeth Brown. After declining health, Rod died August 4, 2020. Because of COVID-19, a limited family graveside service was held at Salem Cemetery, Winston-Salem.

Martha Riggins Brown

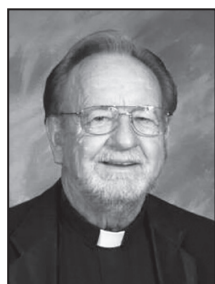

Robert Glenn Camp

November 18, 1938 – March 26, 2021

The Rev. Robert Glenn Camp was born on November 18, 1938, to Robert Cecil Camp and Virginia Thompson Camp in Henderson County, N.C. His parents had such a testimony of God's grace and the power of prayer. Glenn often told how he was born as a sick baby, and his mother prayed, asking that if the Lord would save him and use him, then please heal him. She did not want to pray selfishly for the Lord to heal Glenn and him never come to know Jesus, so as time passed and Glenn began to grow and become healthy, his mother knew God had great plans for her son's life! Glenn was gloriously saved when he was 13 years old. He loved to tell the story of his baptism. It was a cold November day, and people had to break the ice on top of the water for him to be baptized.

From that time, his love for Jesus and music continued to grow. He served two active years in the U.S. Navy, 1960-1962, as a chaplain's assistant. In 1963, he married the love of his life, Nora Elizabeth Bradley, in a marriage undoubtedly ordained by God. God answered the desires of their hearts and blessed them with two children, Melodi and Jason. They then traveled as The Glenn Camp Family Singers. The Camps made many recordings, giving Glenn the opportunity to display his musical talents. He used both his sweet voice and a broad range of instruments.

Glenn earned an associate's degree (1997) and a bachelor's degree (1998) from Montreat College. Later, when Glenn was called to preach, he began the five-year Course of Study at Emory University's Candler School of Theology in Atlanta, Ga., which he completed in 2006. He served as assistant pastor of Balfour-Moore's Grove, 2000-2001, and as pastor of Moore's Grove-Upward, 2001-2010. He retired in 2010.

His life of 82 years brought him into contact with many nationally well-known individuals. He once told in a sermon, "I have met many important people throughout my life, but the most important was Jesus Christ." Glenn was always excited about introducing people to his Lord and Savior.

This is one of many testimonies shared about the lives he reached: "The Glenn Camp family was used by God to help tell the lost about Jesus Christ. Little did they know that they planted a seed in me many years ago in Charleston, S.C. Mr. Glenn and Miss Nora were lifelong friends of my parents, Perry and Nettie Patrick. I am now a born-again Christian because these beautiful Saints of God came to Charleston to visit. My regret is not being able to tell Mr. Glenn before he went home with Jesus that I love and thank him for allowing God to use him as His instrument to reach a sinner like me. I pray that the peace of our Lord and Savior, Jesus Christ, that passes all understanding, now be with Miss Nora and Melodi. Thank God for the Glenn Camp Family." – Gene Patrick

Glenn's outstanding personality, hilarious sense of humor, and heart to serve others affected everyone whom he encountered and will continue to inspire generations to come. Glenn died March 26, 2021. Family and friends celebrated his life on March 30, 2021.

Glenn is survived by his loving wife of 58 years, Nora; his daughter, Melodi; seven grandchildren; and nine great-grandchildren. Along with his parents, Glenn was preceded in death by his son, Jason Bradley Camp. Glenn never ceased to inform each and every one of them how much joy they brought to his life!

Canaan Hutchin



Margaret Susan Carmichael

December 25, 1923 – November 25, 2020

Perhaps better than simply “the facts” of her life, the remembrances of her former students best capture the essence of the life-long ministry of Professor Susan Carmichael.

Dr. Jim Gullede remembered her by saying, “I loved Miss Carmichael. She changed the life of a 17-year-old boy from South Carolina.” The Rev. Kathleen Kilbourne added, “God had Susan Carmichael ready to model for me and to guide and advise me in a way that shaped the past 40 years of my life. She was significant to many as a woman in professional ministry.” And the Rev. Joy Melton recalled that the direction of her own life, as well as the lives of countless others, “would never have happened without the seeds that Susan planted.”

Carmichael, a professor of Christian education at Pfeiffer University for more than 30 years, is remembered fondly by her former students as a dedicated, caring, and creative educator who believed in them, challenged them, broadened their worldview, and prepared them “to become servant leaders and to transform the world.”

Experiential learning was one of the keys to her teaching style, and Carmichael regularly took her students on field trips to work alongside the teachers of inner-city churches and to regional hospitals where they learned to minister to the profoundly handicapped. Her worship classes introduced them to faith traditions other than the one in which they had been raised. She did not see differences, just opportunities for ministry. Both inside and outside of the classroom, her inclusive, non-judgmental, and enthusiastically engaging ministry changed the lives of her students.

Carmichael was born on Christmas Day, 1923, to the late William Merritt Carmichael and Mary Annie Williams Carmichael. She grew up in Laurel, Miss., one of six children in a close-knit family. After graduating from high school and junior college, Carmichael earned both her bachelor’s (1948) and master’s (1959) degrees in Christian education at Scarritt College in Nashville, Tenn. While completing her formal education, she worked for 12 years as the director of Christian education at St. Luke’s Methodist Church in Jackson, Miss.

In 1961, Carmichael joined the faculty of what was then Pfeiffer College, where she taught future generations of Christian educators until her retirement in 1993. She was ordained as a deaconess in the Mississippi Conference in 1960 and as a diaconal minister in the WNCC in 1977.

In recognition of the great esteem in which she was held by the students, faculty and university, Carmichael was named an honorary alumna of Pfeiffer University in the Class of 1970, and then in 2010, was awarded an honorary Doctor of Divinity. In May 1996, a statue of Emily Prudden, founder of what is now Pfeiffer, was dedicated in honor of Mary Fisher Floyd, Mary Bethea, and Susan Carmichael for “their work in Christian Education at Pfeiffer as well as their Deaconess work within the Methodist Church. For many people, these women were carrying on the vitally important work that Emily Prudden started in the late 19th century and early 20th century.”

The Rev. Dr. Patty Meyers remembers Carmichael “as the foundation upon which other professors and students in Christian education built ... In the ‘family tree’ of Christian education professors, she is the root.” Carmichael dreamed of establishing a master’s program. The Master in Practical Theology program, which has become an integral part of the Pfeiffer curriculum, is the fruit of that dream and the hard work of many who made it a reality.

Carmichael was also actively involved in many conference associations and national professional organizations. She served as president of the Southeastern Jurisdiction Deaconess/Home Missionary Association, chairperson of the WNCC Council on Children’s Ministries, and member of the WNCC Board of Diaconal Ministry. She also was an active member of the Albemarle United Methodist Women. In 1993, she was named Layperson of the Year for the Albemarle District. She was also active in Christians Engaged in Faith Formation (CEF), and as part of their 50th anniversary celebration, Carmichael was honored as one of the “Faith Formers, the ones who helped us become the people we are today.”

In retirement, Carmichael moved to the Brooks-Howell Home in Asheville, N.C., and well into her 90s, remained active in service to the WNCC, the broader Asheville area, and to the Brooks-Howell community where she particularly enjoyed her involvement with all aspects of the library, singing in the choir, and getting to know her neighbors. She never abandoned her love of teaching and was a popular interviewee on the occasional field trips for Pfeiffer students who came to learn from the wisdom and experience of the Brooks-Howell residents. She delighted in visits from family and former students, and most especially, Professor Susan Carmichael delighted in being surrounded by dedicated servants of the church – both young and old.

Linda Carmichael Crawford



Robert Lynden Cauble

December 5, 1945 – September 8, 2020

Robert Lynden “Bob” Cauble was born on December 5, 1945, in Rowan County to Robert Cecil Cauble and Constance Menius Cauble Needham. He and his brother, Phil, were raised in the home of his grandparents, Charlie Franklin and Vertie Cauble, alongside their own 12 children. Bob often spoke of the loving support that he experienced in his childhood home, along with the foundational practices of weekly church attendance and participation at Union Lutheran Church, which set the pattern of devotion to God and God’s people which defined his life.

Bob graduated from East Rowan High School in 1965 and soon after entered the U.S. Army, serving as a combat engineer in the Vietnam War. Throughout his service in Vietnam, Bob carried with him a pocket prayer book. It was first given by his grandmother to Bob’s father when he left for service in World War II. Bob’s father gave it to him to carry as he began his

own military service. Bob spoke of the comfort those prayers gave him during his darkest hours, and how they continued to be a source of strength throughout his life. He later honored his service, his comrades, and his faith by serving as chaplain for the Norwood Veterans of Foreign Wars Post No. 6183 in Norwood.

After his honorable discharge from the Army, Bob began a long career with J.H. Cook & Sons, retiring after 40 years of loyal service. Even before this retirement, Bob had already answered God's call and embarked upon his adventure in ministry. He attended Duke Divinity School Course of Study and faithfully served each appointment during his 14-year ministry career. Appointments included: Richfield, 2003-2005; First (Norwood), assistant minister, 2005-2011; Smyrna, Jan. 1, 2011-2012; and Tabernacle-Friendship (Albemarle), 2012-2017. Upon retiring in 2017, Bob returned to First UMC in Norwood and continued to give his time and talent, a homecoming that will be forever cherished by both his pastor and the congregation who loved "Preacher Bob" as pastor and friend.

Bob had a lifelong heart for the gospel of Jesus Christ and for all people. In retirement, he took on the leadership of First Norwood's homebound visitation ministry. He encouraged volunteers to engage in this important ministry, as he himself spent countless hours visiting in the homes of those who were homebound. In many ways, this ministry was a continuation of the work he had done when he served as assistant pastor of the church. More specifically, this was simply Bob's nature, offering the love of Jesus to these members, letting them know that they remained important parts of the Body of Christ. Although Bob is greatly missed, his nurturing legacy continues to inspire us and to gently encourage us in this work of love.

Bob died suddenly in his home on September 8, 2020. A funeral service was held safely at First UMC, Norwood, on September 12, 2020, officiated by the Rev. Bill Roberts and the Rev. David Lowe, with Bob's family, friends, VFW comrades, and many clergy colleagues in attendance. He is buried at Stanly Gardens of Memory in Albemarle.

Bob is survived by his loving wife and companion in ministry, Jane Colson Cauble; son Andrew Glenn Cauble and his wife, Melren; daughter Angela Cauble Abernethy and her husband, Gene; brother Phillip Cauble and his wife Linda; brother Milas Cauble; sister Debbie Cauble McPherson; and granddaughters Lily Marie Abernethy and Adeleigh and Ashtyn Grace Cauble.

William W. "Bill" Roberts



Gregory Keith Collins

November 16, 1960 – September 28, 2020

Gregory Keith Collins was born November 16, 1960, in Bradley County, Tenn., to the late James H. Collins and wife Betty Davis Collins. Greg's mother later remarried to Sgt. William A. Rowland of the Charlotte Police Department, and they moved to Charlotte in June 1971.

Greg met his lifelong sweetheart, Bonnie Smith, while driving a school bus in high school. They were married on August 21, 1982, and their family grew with the addition of three daughters, Krista, Amber, and Tiffany. Greg's first career was as a Nissan/Infiniti technician for 30 years. He got started in ministry working with the youth of St. Francis United Methodist Church, starting in 2001, where he first assisted the youth minister and then assumed the

role after the youth minister left. God was working in Greg's heart, and he knew he was feeling called to do more. Although he accepted all tasks of ministry, his favorite thing continued to be teaching children about Jesus and His love for each and every one: "let the little children come unto me" (Matthew 19:14).

Licensed as a local pastor in the Western North Carolina Conference in 2007, Greg completed the Course of Study at Duke Divinity School in 2019 with an intent to return to school and pursue ordination as an elder.

Greg faithfully served appointments at: Victory Native American (Indian Trail), 2007-2010; Union County Parish (assistant pastor), 2010-2012; Antioch-Wesley Chapel, 2012-2018; Boger's Chapel (Concord), 2018-2019; and Delta (Sandy Ridge), 2019 until his death.

The Rev. Collins passed away on September 28, 2020, at Forsyth Medical Center in Winston-Salem after fighting against a COVID-19 infection. His life was celebrated during an outdoor memorial service on October 2, 2020, at Delta United Methodist Church in Sandy Ridge, N.C., officiated by the Rev. Dr. Evelyn Lemons, a former pastor of Delta. There was no vaccine to prevent Covid when Greg passed from his earthly service to his heavenly home. In addition to his mother, Betty Rowland, survivors include: his wife, Bonnie Collins; daughters Krista Purser (Rommie), Amber Fisher (Roger), and Tiffany Conner (Will); a brother, Gary Kenneth Collins (Jennifer); and grandchildren Barrett, Baden, Branna, Brogan, Bracen, Balen, Lilli, John Rowland, and Josephine; and his service-dog, Morley.

Greg participated in the weekly pastors' lunch held in Walnut Cove for United Methodist pastors of Stokes County. He was faithful to attend these gatherings as a way of going through an orientation to the community, but more importantly to draw on the support of fellow pastors. Bonnie was able to join Greg and Morley for the weekly lunch for pastors. This small group of pastors met weekly until COVID-19 caused the shut-downs of indoor dining. As soon as that was lifted, the pastors resumed their weekly lunches. Greg loved to treat the other pastors to lunch. It was a small gesture, but one that was filled with love and generosity that marked his way of doing life and his way of doing ministry.

Greg supported the work of those who fight to keep us safe, like the local sheriff's office and those who fight for our nation's freedom in the U.S. military. He held on tightly to the truth and authority of Scripture and delivered the message of salvation by Jesus Christ alone, week after week, year after year. At every opportunity, he invited people, all people, into a loving relationship with Christ as Lord.

Greg was greatly loved by the people of Delta Church who came to the side of him and his family when he was sick, and in his death, extended love, grace, and friendship to Bonnie and their whole family. Even under COVID-19 restrictions, the church responded with the love of Christ by dropping off food at the door and making face-to-face visits with the family from across the yard. They were not

able to exchange hugs at that moment, but the church was present to help Greg and his family when they needed the church the most. The Scriptures teach that you reap what you sow. Greg had already sown love and generosity, stability, and kindness with the flock he was serving, as he had in previous appointments. It was a beautiful thing to observe a church family responding to the love of Christ by pouring it out on their pastor and his family in his sickness, at the time of death, and in the months that have followed. Delta Church has continued to bear out a witness to the love and kindness that was first shown to them in Christ and by Greg. He will be waiting to see you again when the Lord calls you home, all who trust Jesus to be their savior. Look for him by the river. He will be waiting.

John 21:15-17 was Greg's favorite Scripture passage, with him strongly feeling Jesus' call to "tend my sheep." He willingly accepted the mission God assigned him to take care of a congregation, no matter what it took to make sure no sheep were lost. His kindness – God's love flowing through him – was a balm to many wounded hearts, and many friends and parishioners remember his quiet reassurance, "It's gonna be OK." Greg shared hope in a future filled with the love of Jesus, and we can join in his faith that, "Yes, everything is going to be OK."

Evelyn Lemons and Marsha Patton



Sara Jane Carroll Elliott

December 19, 1937 – December 31, 2020

Sara Jane Carroll Elliott was born on December 19, 1937, in Denton, N.C., to the late William Carroll and Mada Loffin Carroll. Sara was the youngest of seven children. She married her high school sweetheart, the late Bobby Elliott. Her spirit lives on through her surviving family members: son William Holten Elliott and his wife, Delores; daughter Kimberly Dawn Palumbo and her husband, Dave; and son David Allen Elliott and his wife, Dwan. Sara was also known as "Grammie" or "GiGi" to her grandchildren: Dondrea, John, Ryleigh and Tanner Bryant, Joan Palumbo, Zack and Morgan Hargett, and Scott, Jessica, Mason, and Dixie Roberts.

Sara's first vocation of faith was as a parishioner. She worked in the church office and taught Sunday school for many years before realizing her true calling as a minister. She began her college studies at the University of Carolina at Charlotte for an undergraduate degree, which she received in 1984, and she received a Master of Divinity degree from Duke Divinity School in 1987. She was ordained as a deacon in 1988 and ordained as an elder and accepted into full connection in the Western North Carolina Conference in 1990.

Church appointments were: Chadwick (Charlotte)-Aldersgate (Mt. Holly), 1987-1991; Chadwick (Charlotte), 1991-1996; and Moore's Chapel (Charlotte), 1996-1999. Sara had a brief leave of absence beginning in July of 1999 and retired in 1999. She served on the Board of Ordained Ministry from 1996-2000.

In 1991, Sara was the first clergy to receive the Harry Denman Evangelism Award at the Western North Carolina Annual Conference, a program that honors United Methodists who bring people into life-changing relationships with Jesus Christ. She had the ability to walk into any setting and provide comfort. Just her encounters with others offered people hope.

In 1985, during her studies at Duke Divinity School, Sara wrote a thesis about *The Older Woman*. She had two main points in her thesis. The first was that the aging process is part of God's plan for creation, and second, that women, especially aging women, will have an instrumental part to play in society and The United Methodist Church. Her underlying theme was that many women have not had a nurturing environment to make the right choices, but with the proper attitude and support, their journey through life could change.

Excerpted from *The Older Woman*: "Presently, I am involved in ministering to a woman who is 84 years old. She lives in a musty, dusty, cluttered house. She wears layers of dirty clothing and a filthy toboggan covers her dirty hair. She stays in a depressed and hopeless state. She relates to me that she has felt worthless all through her life, even as a child. She lives without dreams and hopes. It does not take long for her to come out of that depression and exhibit an extraordinary talent and intellect. My last visit to her was prompted by a call in which she said she didn't have anything to live for. Within fifteen minutes into the visit, she was playing the piano and singing songs. She then recited beautiful poetry, verse after verse. All of this was from memory. Some of the poems were her own, others were by noted authors. She then wanted to discuss theology. Her questions would have challenged the most learned professors of theology – yes, even a Father Murphy! This was a woman who never broke into freedom. She carries guilt around with her every day of her life. Her presence brings me joy – her condition brings me despair."

The excerpt from her thesis is only one example of why Sara was honored with the Denman Award. Sara was a person who could change the course of another's life as she was able to see past a person's hurt, pain, and misfortune and bring out their beauty, gifts, and potential. She was a catalyst, a dynamic force, a Reverend, wife, mother, grandmother, friend, and colleague who illustrated an image of power and strength, changing the quality of life for all those she encountered.

Sara Jane Carroll Elliott, you "have filled my heart with great joy" (Psalm 4:7).

Dwan Elliott



Raymond Jennings Hahn

July 25, 1926 – January 28, 2021

Raymond Jennings Hahn of Greensboro was born in Pineville, Ky., to Jennings and Lillian Hahn. His father, Jennings, was a Methodist minister in Kentucky for his entire career. Raymond was preceded in death by his parents; his wife, Gloria Lee Sherwood Hahn; twin sister Rhodora; brothers Ronald and Donald; and sisters Christine and Julia. He is survived by brother Willard Hahn and his wife, GERALYN; son Gary Hahn (Jane) and daughter Dianne Berberich (Jake); grandson Michael Hahn (Heather); granddaughter Julian Black; and great-granddaughters, Lily and Ella Hahn.

Ray served in the U.S. Navy in the Pacific Theater during the closing months of World War II. After the war, he attended Asbury College in Wilmore, Ky., receiving a bachelor's degree in 1950. At Asbury, he met Gloria, his future wife. They married December 30, 1947.

Ray also received his Master of Divinity degree from Asbury Seminary in 1952. He was licensed to preach in 1948 and admitted to the Kentucky Conference on trial in 1950. He was admitted to full membership in the Western North Carolina Conference as a deacon in 1952 and ordained as an elder in 1953.

Ray was an active pastor for 40 years, serving many WNCN churches. His WNCN service record began in 1952 at Hazelwood (Waynesville). Other appointments included: Snow Hill-Iotla, 1954-1956; Crabtree, 1956-1959; Franklinville, 1959-1963; Ward Street (High Point), 1963-1967; Calvary (Greensboro), 1967-1971; Oak Ridge-Morehead (Greensboro), 1971-1973; Oak Ridge, 1973-1975; First (Randleman), 1975-1979; Bethany (High Point), 1979-1983; leave of absence, 1983-1984; Christ Chapel-Ebenezer (Lexington), 1984-1990; and Cedar Falls-Central Falls, 1990-1991.

In 1991, Ray and his wife retired to Level Cross for several years, then moved to Greensboro. They traveled extensively and had a home in Florida for a number of years. In later years, they moved to Friends Home Senior Living in Greensboro. Gloria passed away in 2013 after the couple shared 65 years of marriage. Ray was associated Muirs Chapel United Methodist Church in Greensboro until his health declined. He remained active in the Sunday and weekday services while at Friends Home. The staff often commented that he prayed with sick and dying members. *Necessaria Morte Mori*: it was Ray's time, a natural death, on January 28, 2021. His graveside service was held at Muirs Chapel UMC Cemetery on February 3, 2021.

Jake Berberich



Robert Montgomery Harris

July 23, 1933 – December 30, 2020

The Rev. Robert M. Harris, 87, was born in Alexander County on July 23, 1933. He was the son of Lola Arrington Harris and Eva Lackey Harris. He grew up on farms in Alexander and Iredell counties. He accepted the Lord at an early age and became a member of Pisgah United Methodist Church of Hiddenite. He attended Central High School. In 1952, he joined the U.S. Marine Corps and found himself on the front lines of the Korean War with the First Marine Division. When he returned home, he worked at Southern Screw Company of Statesville for a few years.

The Lord called Robert to preach in 1960. He attended John Wesley College in Greensboro, 1962-1963. While at John Wesley, he became dean of men and pastored Patterson Grove Interdenominational Church in Ramseur. In 1964, Robert attended Brevard College. Later that year, he began attending Pembroke State College, majoring in history. He received a Bachelor of Arts degree in 1968. He later attended Duke and Emory universities for his Course of Studies. Robert became a deacon in 1966. He was ordained as an elder and received into full connected in the Western North Carolina Conference in 1971.

Robert was appointed to the Fairview Charge (Fairview) in 1963. The charge reorganized, and he became pastor of Fairview Sharon-Nesbitt's Chapel (Fairview) in 1965. Other appointments included: North Iredell Cooperative Ministry at Friendship, Mountain View, Sandy Ridge, and Snow Creek churches (Statesville), 1976-1981; Smithtown Charge (Mount Pleasant, New Home, Prospect, and Shady Grove churches), 1981-1984; conference-approved evangelist in the Northeast District, 1985-1995; conference-approved evangelist and Nesbitt's Chapel, 1995-December 1998. He retired from WNCN on December 31, 1998.

As a part of his evangelistic work, Robert joined the George Phillips Evangelist Association of Kentucky. He served that organization for more than three years, and he remained on the Board of Directors until his death. In 1988, he formed The Robert Harris Ministries. Through this ministry, he preached in camp meetings and held revivals across the United States. He also preached and built churches in 16 countries around the world. He was also involved in John Wesley Camp Meeting in High Point, N.C., and was the camp meeting's president for many years. Robert retired from Robert Harris Ministries in 2015.

In his pastoring days, Robert visited at least five homes a day, plus his hospital calls. He loved people and his main objective was to win people to the Lord. He took Matthew 28:18-20 and Acts 1:8 to his heart. In his pastime, he witnessed to people, read, and hunted. He loved to farm and spend time in the outdoors.

On May 26, 1956, Robert married Joyce Hammer. They have five children, three grandchildren, two great-grandchildren, and one great-grandchild on the way. Children are Cynthia Summers (Lindsey, deceased), Robin Hill (Nathan), Robert M. Harris Jr., Amelia Harris, and Jonathan Harris. Grandchildren are Kara Steele (Adam), Garrett Summers (Chelsea), and Meredith Hill. Great-grandchildren are Baylee Steele, Bryson Steele, and soon-to-be Brody Summers. Robert is survived by one sister, Shirley Moore. One sister and four brothers are deceased.

On January 2, 2021, a memorial service was held for the Rev. Harris at Pisgah United Methodist Church (Hiddenite). The Rev. Mike Duncan, Donald Farris, the Rev. Bobby Swaim, and the Rev. Ben Reyes preached the funeral. Full military rites also honored Robert.

Joyce H. Harris



James Patrick Heafner

October 21, 1936 – January 8, 2021

James Patrick “Pat” Heafner was born on October 21, 1936, in Statesville, N.C., to the late James Edwin and Olivia Eunice Goode Heafner. He had one brother, his twin, Edwin Zaccheus.

Pat graduated from North Mecklenburg High School and served for two years in the U.S. Navy. He attended North Carolina State University and finished his undergraduate degree at Pfeiffer University in 1962. He completed his graduate degree at Duke Divinity School in 1964.

Pat was licensed to preach in 1959. He was ordained as a deacon in 1962 and ordained as an elder in 1965, when he was also received into full connection in the Western North Carolina Conference. He served eight churches or appointments over his 35 years of WNCC ministry. Appointments included: student, 1962-1964; St. Luke’s-Zion (Burke County), 1964-1967; Landis, 1967-1971; WNCC coordinator of Youth Ministries, 1971-1973; WNCC staff, Council on Ministries, 1973-1976; St. Andrews (Charlotte), 1976-1981, First (High Point), February 1, 1981-1984; Irving Park (Greensboro), 1984-1989, Memorial (Charlotte), 1989-1993; and Maple Springs (Winston-Salem), 1993-1997. Pat also served on the board of directors of Arbor Acres, a United Methodist retirement community in Winston-Salem. In 1997, he retired and moved with his wife, Martha, to the long-planned home that they built in Harnett County, outside of Raleigh, N.C. He lived there for 20 years before moving to Glenaire, a retirement community in Cary, N.C., in 2016. He passed away peacefully at Glenaire on January 8, 2021, after a long struggle with Parkinson’s disease. His remains will be interred in the columbarium at Apex United Methodist Church in Apex, N.C.

Pat is survived by his wife, Martha Young Heafner, whom he married on August 31, 1963. He is also survived by daughter Anne Heafner Harrison and her husband, Rodney; son John Patrick Heafner and his wife, Tina; four grandchildren, Logan, Daniel, John Patrick Jr. and Laney; brother Edwin Zaccheus and his wife, Wilma; and many nieces, nephews, and cousins.

There were several issues that were important to Pat throughout his ministry. Race relations were a life-long passion that began when he chaired a study committee on race relations during a tense negotiation for racial justice in Landis in the late 1960s. During the early 1970s, he led youth ministries for WNCC, including directing Camp Tekoa. He repeatedly advocated for purchasing more land for Tekoa and helped to build or improve many of the icons that remain there, such as the Chapel in the Woods, the Campfire Circle, and the wagon wheel sign at the entrance to the camp. He also helped to expand Tekoa into a retreat center for fall church weekends and began camping weeks for deaf youth and youth with developmental disabilities. His interest in including all of God’s children continued throughout his life as he advocated for full inclusion of the LGBTQ+ community in the life of The United Methodist Church in the later years of his life. Each of his churches also benefitted from Pat’s insistence on excellent teaching, bringing noted scholars to teach studies in his local churches, most notably the late James M. “Mickey” Efrid from Duke Divinity School, who taught at most of the churches Pat served or attended after his retirement.

Pat took great joy in his extended family. His father was one of 14 children, so he had more family than most and he loved them and appreciated each of them just the way they were. He loved to sit and talk and would often turn up in Crouse, N.C., where many Pats still live, to “catch up.” He was an avid reader and collected many books over the years, highlighting his favorite passages and writing notes in the margins. Pat’s retirement years included a wide variety of interests, such as beekeeping, woodworking, traveling, and Duke basketball, as well as spending time with his family and friends, especially if that also involved eating. He loved to attend his grandchildren’s sports games and play with his dogs. He was also instrumental in beginning a memory-loss support group for residents at Glenaire. He took a great interest in the church of his retirement years, too. He served on the building team for the most recent expansion and renovation of Apex UMC and was active with his Sunday school class there.

Pat grew up in the church and often remarked he was there every time the doors opened. Reflecting in his writings, he embraced the “freedom to question, doubt, grow and think for himself” along his life’s journey with God. He encouraged all to have “a mind and heart open to God’s word.” He found comfort knowing others had similar experiences in realizing God’s grace is true. Among his final reading notes, he expressed gratitude for letting God speak through him. He wrote, “We are saved (put in right relationship with God) by God’s grace which in turn enables us to live the way of love.” He recognized his imperfections, but he also realized that his life’s experiences, especially being a father, helped him glimpse the heart of God. It is through Pat’s love as a son, brother, cousin, husband, father, uncle, grandfather, friend, pastor, and child of God that he lived a courageous life to make the world a more gracious and loving place.

Anne Heafner Harrison and Tina Lane Heafner



Peggy Lee Jones Hina

December 4, 1935 – December 3, 2020

Peggy Lee Jones Hina was born in Fleming, Ky., on December 4, 1935 to William Rex Jones and Mabel Galford Jones. The family moved to Knoxville, Tenn., in 1941 where she graduated from Young High School in 1954 as salutatorian of her class. She was formed in the faith at Church Street United Methodist Church in Knoxville, committing her life to Christ at age 14.

From mountains to sea, from Sterchi Lodge at Max Patch to Epworth-by-the-Sea on St. Simons Island, Peggy had the feet of one who proclaimed good news! From Knoxville to Asheville, from Mt. LeConte to Lake Junaluska, she lifted up her eyes to the hills, from whence came her help! From negotiating trails in the Smokies and Blue Ridge alongside her husband, Ed, to eventually maneuvering through home, community, and church in a power wheelchair due to myositis, she always moved with God. And she challenged people to be their best for God!

Pursuing a career in Christian education, Peggy attended Emory and Henry College in 1954-1955 and later graduated from the University of Tennessee in 1957 with a Bachelor of Arts in English. She received her master's degree in Christian education from Candler School of Theology at Emory University in 1958, serving as director of youth at First Methodist Church, Decatur, Ga., in 1958-1959.

Peggy Lee Jones married Edward Bashor Hina in 1959, and after a short time in Richmond, Va., they moved to Brevard, N.C., where Ed worked at Ecusta Paper Company. She worked at Brevard Methodist Church, while raising their four children, Mary Elizabeth Hina Dunn, Anne Weldon Hina, David Rex Hina, and Judith Lee (JuLee) Hina Comer.

Initially certified in the Holston Conference in 1959, Peggy later transferred to the Western North Carolina Conference. After part-time employment in 1963 at Brevard Methodist Church, her diaconal ministry appointment in 1978 was to First United Methodist Church of Brevard as director of Christian education. She retired in 1982, later returning to active service in 1993 as the Asheville District program and educational consultant, serving alongside her former pastor, who had become the district superintendent, the Rev. Fred Macon.

During her middle adult years, she became the first female elected to the Board of Education in Transylvania County, serving for four years. Afterward, she worked as an elementary school reading consultant for 12 years, having completed her master's degree in elementary education at Western Carolina University in 1982.

Peggy loved spending time outdoors. With her husband, children, and friends, she hiked and camped throughout Pisgah National Forest and the Great Smokies National Park. She loved to travel in this country and internationally, visiting Switzerland, China, Australia, and others. She also enjoyed classical music, often attending concerts at Brevard Music Center in the summers.

Peggy was known throughout her ministry in the local church and at the district level as one who affirmed and challenged, pushed and encouraged people. With assertiveness, she called forth one's best, and did her best to empower Christ-followers for ministry. Shaped for mentoring, she was as concerned for the spiritual formation of others as for her own children's development. She was tenacious in her pursuit when inviting folks to teach in the church, tell a story, or give witness. In retirement, she organized and coordinated the teaching schedule of the Elective Class at First Church for 20 years. She wanted to know what members were learning and how they were growing. She was known to invite individuals for prayer at the altar railing, gently guiding and encouraging their next steps.

First UMC of Brevard honored her by establishing the Peggy Hina Christian Education Scholarship Fund. She enjoyed this blessing of students who had been called into educational ministry like herself. Peggy's ministry through First UMC of Brevard spanned many years as a volunteer, lay employee and diaconal minister, whether in the active, on leave, or retired status. Her ongoing service was accomplished during the pastorates of Courtney Ross, Charles Reichard, Brunson Wallace, Orion Hutchinson, Robert Tuttle, Jim Gilland, Bernard Hurley, Reggie Cook, Fred Macon, Earl Wilson, Frank Grice, George Freeman, Fred Jordan, Mike Jordan, and Mike Holder.

Because she died during the global Covid-19 pandemic, a family-only memorial service was held at First UMC of Brevard on December 13, 2020. Peggy's son, the Rev. David Hina, gave the eulogy, and other family members shared music and witness with plans to scatter her ashes in nearby mountains. Now, among the great cloud of witnesses who have looked to Jesus, the pioneer and perfecter of their faith, the memory of Peggy Lee Hina still encourages the saints below whose lives she touched while on earth as a parent, educator, and faithful follower of Jesus.

John S. Boggs

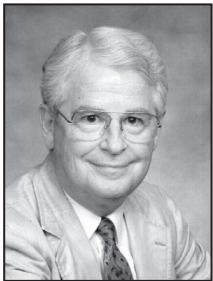

Kenneth Marshall Johnson

February 11, 1928 – January 15, 2021

Kenneth Marshall Johnson was born near Deep River in Randolph County, N.C., on February 11, 1928, to Lydia Florence and Jesse Deverin Johnson. During Ken's childhood and teen years, his family formed The Johnson Family Singers. During the decades of the 1940s and 1950s, originating from WBT in Charlotte, CBS radio filled the airwaves with the group's gospel songs. The Johnson Family Singers made dozens of records, and in the 1950s, the group appeared on The Ed Sullivan Show.

Ken was the first member of his family to attend college. His father only wanted him to complete the eighth grade, but Ken was incredibly motivated. As a young boy assisting in egg delivery, he went to the house of the president of Davidson College, who lived next to the campus. At the sight of the college, Ken made the decision that he would attend Davidson. After graduating from Harding High School in Charlotte, he did.

Through his twin brothers, who were at Paw Creek School near Charlotte, Ken met a young teacher, Evelyn Guyton, a South Carolinian. Ken and Evelyn were married on Thanksgiving Day, November 22, 1951. Ken counted his marriage and ministry as his two great callings. For 69 years on each anniversary, Ken and Evelyn intently listened to a recording of their marriage service. They have five children, Martha Lynn and her husband, Bruce, Ken Jr., Robin, who is a clergy member of the Western North Carolina Conference, and his wife, Dessie, Wesley, and Christopher; four grandchildren, Becky, Lee, Sarah, and Michael; and two great-grandchildren, Nathan and Lily. In addition to his children, grandchildren, and great-grandchildren, Ken is also survived by a sister, Betty Johnson.

Ken graduated from Davidson College in 1952 and Duke Divinity School in 1955. He received a Doctor of Ministry degree from Drew University Theological School in 1981. He was licensed to preach in 1951, admitted on trial in 1952, and received into full connection in 1954. Ken was ordained as a deacon in 1953 and ordained as an elder in 1955. He was particularly gifted in hospitality, music, preaching, and administration. He was influential in the establishment and implementation of Leadership Conferences, and he did a wonderful job in organizing, teaching, and motivating participation in these valuable training events. Ken served in many leadership positions in the WNCC, including chair of the Committee on Communication and Interpretation from 1976-1980. For years, he staffed the press table during the Western North Carolina Annual Conference, meticulously recording the actions of the conference. Also, the records he left for

his successor at each of his appointments were a model for recordkeeping in ministry. The Kenneth M. Johnson Special Collection in the Duke Library, which houses his sermons, pastoral record books, and Duke Divinity School notes, serves as further testimony.

Ken's pastoral appointments were: McKendree (Statesville), 1951-1952; New Mt. Vernon-Shady Grove (Thomasville), 1952-1955; West Bend (Asheboro), 1955-1960; Oak Summit (Winston-Salem), 1960-1964; Asbury Memorial (Asheville), 1964-1967; Green Street (Winston-Salem), 1967-1970; Green Street (Winston-Salem) and executive director, Contact of Winston-Salem, 1970-1971; St Andrew's (Charlotte), 1971-1974; Central (Mooresville), 1974-1977; Leaksville (Eden), 1977-1981; First (Newton), 1981-1984; Burkhead (Winston-Salem), 1984-1988; Aldersgate (Shelby), 1988-1990; and Grace (Greensboro), 1990-1994.

After retiring in 1994, Ken and Evelyn moved to their home at Lake Junaluska. A ministry of volunteer service to the Methodist Church in Indonesia became particularly meaningful, as well as their participation in the lake community's hospitality to guests. He also enjoyed writing, including articles in *The Mountaineer* newspaper in Waynesville; his family story, *The Johnson Family Singers: We Sang for Our Supper*; a book of prayers, *Prayers for Living*; a worship resource, *Your Ministry of Ushering and Greeting*; and his reflections upon ministry, *What Happened to Those 43 Years?* A lifelong passion for music, experienced through family, college choir, and song-leading at revivals and camp meetings, continued with the Haywood Community Chorus.

An experienced teacher in leadership schools and seminars, Ken provided leadership in countless workshops and seminars. He also served as music director for a number of conferences and assemblies. He served as a member of the Mission to British Methodism in 1962 and was a delegate to the World Methodist Conference in London in 1966, in Denver in 1971, and in Brighton, England, in 2001.

Ken was a man of action and personally provided leadership to his congregations through his hands-on participation in missions. While pastor at Green Street, he also served as a staff member of the Downtown Ministry. He was on the organizing committee and served as the first executive director of CONTACT: WINSTON-SALEM, a crisis intervention telephone ministry.

He loved Davidson College, Duke basketball, and Duke Divinity School, attending its annual convocation for more than 60 years. During his years of service and his retirement, he especially enjoyed annual conference at the lake, always sitting down front in Stuart Auditorium to stay connected to his colleagues and the agenda of each day. A proud Democrat and advocate for social justice, even with his health challenges, Ken voted in the 2020 elections. He was a faithful, kind, and conscientious son, brother, husband, father, grandfather, and pastor who radiated positivity and enthusiasm. "Helpful" was the one word he wanted to describe his life.

Ken and Evelyn moved to Givens Estates in Asheville in 2018. He died peacefully on January 15, 2021. Evelyn then was united with him in death on March 5, 2021. "To God Be the Glory!"

Perry S. Miller and James L. Pyatt



James Gray Lawton Sr.

June 25, 1935 – January 27, 2021

James Gray Lawton Sr., 85, of Tobaccoville, N.C., died on January 27, 2021, at Novant Health Forsyth Medical Center in Winston-Salem, N.C., after a short illness. Known as "Jimmy" to his family and friends, he was a servant of the Almighty God and love ministering to and taking care of friends and strangers in the service of his Lord and Savior.

He was born in Forsyth County on June 25, 1935, to Leo and Percie Lawton of Tobaccoville. In addition to his parents, Jimmy was preceded in death by his son, David Victor, and brothers Kirby, Robert, and Jack.

Jimmy graduated from Old Richmond High School in Tobaccoville in 1953. He worked for near 36 years at Western Electric/AT&T in Winston-Salem. Retiring in 1989, he worked in sales at several companies. He was a member and past master of King Masonic Lodge No. 722. He was a loyal member of Mt. Pleasant United Methodist Church in Tobaccoville for more than 65 years.

In September 1997 at age 62, Jimmy found his true calling when he committed his whole being in answering the call to become a minister in The United Methodist Church. After responding to God's call, he received his license to preach in 1998 and completed the Course of Study at Duke Divinity School in 2005 at age 70. He served as a local pastor in five churches across Forsyth, Stokes, and Surry counties: Forsyth-Stokes, assistant pastor, 1998-2002; Hanes (Winston-Salem), 2002-2005. He retired in 2005 and continued to serve Hanes for another year. Then, he was appointed to Stony Knoll, 2006-2019. He completed 22 years of ministry in December 2019 when he retired from Stony Knoll at age 84.

Jimmy leaves behind a story of faith in the Lord he loved, a story of obedience to the Lord he served, and his infectious, loving smile that we will not forget. His ministry was a testament that it's never too late in life to answer God's calling. His ministry was fundamental – preaching the gospel, praying for people, and visiting his sick and shut-in members. He focused on sharing with others the joy he felt knowing God's love for him and reminded everyone he met that they could experience that same love!

He is survived by the love of his life for nearly 63 years, Naomi Stewart Lawton of Tobaccoville; son Jim Lawton of Holly Springs, daughter Mary L. Weaver (Curtis) of Raleigh, son Mark Lawton (Kim) of Cary, and son Philip of Holly Springs; six grandchildren whom he adored: Jonathan of Lander, Wyo., Hope of Raleigh, Sarah of Cary, Jennifer of Easley, S.C., Victoria of Los Angeles, Calif., and Alyssa of Raleigh. He is also survived by sister Ann McGee (Don) of Winston-Salem, many nieces, and nephews, and many "special" children who were in Jim and Naomi's daycare over the years. Being in the presence of his family and friends brought some of the greatest joys and delights to Jimmy.

An outdoor celebration of life was held at the cemetery of Mt. Pleasant United Methodist Church, Tobaccoville, on February 3, 2021, with the Rev. Sarah Underwood and the Rev. Lonnie Pittman officiating.

Larry Bridges



Rufus Reginald "Jack" Lutz

October 31, 1939 – December 30, 2020

Rufus "Jack" Reginald Lutz was born October 31, 1939, in Caldwell County to the late Dewey Avery Lutz and Martha Sue Hartley Lutz. He died on December 30, 2020, at age 81 in Huntersville, N.C.

Jack grew up in Caldwell County where he spent a great deal of time with his grandparents. His father died in a car accident when Jack was 2 years old. He graduated from Hudson High School in 1959 and went on to receive an associate's degree from Gardner-Webb College in 1961. He transferred to present-day Appalachian State University where he met his future bride, Dora Jane Henson. They married on February 10, 1963, before he left for the Korean War. He served in the U.S. Air Force for four years. They had one son, Christopher Eugene Lutz, born in 1979.

After serving in the Korean War, Jack returned home to continue his pursuit of education. He graduated from Guilford College in 1978. Later, he received the call into ministry and graduated from Southeastern Baptist Theological Seminary in 1981, receiving a Master of Divinity degree. Jack then transferred to The United Methodist Church.

Pastoral appointments included: Palm Tree-Mt. Harmony, 1986-1991; Eden-Spray 1991-1994; Prospect-Mt. Pleasant, 1994-1999; Friendship-Mountain View, 1999-2003; and Friendship, 2003-2005. Jack retired in 2005. Even in retirement, he continued to serve multiple churches, including Bethel (King), 2007-2009; Mt. Tabor (Madison), 2009-2013; Pilot View-Shoals-Whitaker's Chapel, 2013-2018.

Jane played an integral role in Jack's ministry, and they made lifelong friendships throughout North Carolina. During his semi-retirement, they moved to King, N.C. When Jack was not ministering part-time at a number of churches, they enjoyed their time together by trying new restaurants, reading, and watching college sports.

After Jane passed away in 2018, Jack moved to Williams Place in Davidson, N.C., to be closer to his family, which includes his grandchildren, London, Wesley, and Bennett. Even though he retired; he continued to serve, love, and minister to the community where he lived.

Jack will be remembered as an excellent story-teller, entertaining everyone with his daily jokes. His skills never fell short in preaching the Word. His Biblical knowledge and teaching were always insightful and thought-provoking.

Philip Lane and Christopher Lutz



Calvin Clay Manning

January 26, 1926 – August 15, 2020

Calvin Clay Manning, known to everyone as Clay, was born in Winston-Salem, N.C., to Aaron and Ruth Coggins Manning. He was the oldest of six children. He graduated from Griffith High School, Winston-Salem. After high school, he served in the U.S. Navy and became a skilled machinist sailing onboard a ship's tender. Upon discharge, he became employed at Western Electric. Hearing and responding to a call to ministry, he attended High Point College and later attended the Course of Study at Duke Divinity School. Clay was licensed to preach in 1960, ordained as a deacon in the Western North Carolina Conference in 1965, admitted on trial in 1967 and entered full connection upon his ordination as an elder in 1969.

Clay's pastoral appointments included: Bethany-Cotton Grove, 1961-1963; Shoals, 1963-1968; Old Union-Mt. Lebanon, 1968-1970; Memorial (Trinity), 1970-1972; Virginia Circuit, 1972-1976; Virginia Fellowship, 1976-1977; Gethsemane, 1977-1980; Mt. Pleasant (Kimesville), 1980-1985; and Abernethy Memorial (Rutherford College), 1985-1991. He retired in 1991.

Clay married Betty Gene Moore on November 15, 1947, and they were blessed with three children: Sue, Anna, and Sammie. Their son, Samuel Moore Manning, died in 2015. Clay is survived by two daughters, Sue Manning Joyce (Drake) and Anna Manning Brown (James); two grandchildren; and two great-grandchildren, one of whom bears his name, Berklee Clay McGinnis.

A true gentleman, Clay was hopelessly in love with his family, ice cream, and peanut butter. After retirement, he and Betty lived in Mount Airy for a decade before moving to Arbor Acres, Winston-Salem. Retirement provided opportunities for Clay to indulge his love of creation from sailing a catamaran to gardening. Even at Arbor Acres, he maintained a watermelon patch outside his apartment using seeds gleaned from his fruit from lunch. In his later years, he and Betty developed a talent for social dancing, which they enjoyed. He also had an in-depth knowledge of all things mechanical, and he was able to repair any broken mechanism or build items he needed. One of his favorite pastimes was walking around a railroad yard, radio in-hand, striped cap on his head, immersing himself in his layman's interest in railroading.

Continuing to reside at Arbor Acres after Betty's death in 2019, Clay died at the age of 94 on August 15, 2020.

James C. Brown

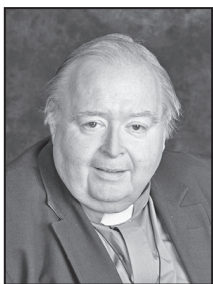

David Alan McCauley

October 10, 1954 – July 9, 2020

The Rev. David Alan McCauley was born October 10, 1945, in Lynchburg, Va., to Wilson Clarence McCauley and Teacie Bell McCauley. In addition to his parents, he was preceded in death by an older brother, the Rev. Wayne Wilson McCauley.

David graduated from Lynchburg College with a Bachelor of Science degree in 1977. He also attended Durham Technical Community College and graduated with an Associate of Applied Science degree in 1986. Lastly, he attended Duke Divinity School, earning a Master of Divinity degree in 1996. David was first licensed to preach in 1992. He was ordained as a deacon in 1994 and ordained as an elder in 1999. He was admitted to full connection in 1999.

His service record includes: New Hope, 1992-1996; Gideon Grove-Palestine, 1996-2000; New Salem, 2000-2006; Ebenezer, 2006-2011; Zion, 2011-2013; Porter-Randall, 2013-2017; and Chapel Hill (Statesville), 2017-July 9, 2020.

David was a gifted preacher and teacher for 28 years. In addition to his work as pastor, he was a premarital counselor. He led Bible studies for the community, performed baptisms, funerals, and officiated weddings. He would visit anyone in need and would travel 100 miles to neighboring cities to be with individuals who were hospitalized. David served at a local homeless shelter each month, participated in multi-denominational community Thanksgiving services each year, and created special additional services for Christmas Eve, Good Friday, Maundy Thursday, and Ash Wednesday. He was a magician and clown, and he used both of these gifts in his ministry including performing a magic show each year at the community Halloween Trail of Treats. As an accomplished singer and guitarist, David played and sang solos and duets. He also sang as a member of the choir, and he even filled in as choir director when the director was absent. He supported both the men and women's groups of the church by attending monthly meetings. David also volunteered at the Back-to-School Bash for the local schools and the Health Fair, where he kept waiting children occupied using his magic. He organized shoe donations for the church and volunteered to work as a foot washer at the event. Always good with technology, David improved church services by incorporating slideshows to include hymn lyrics and announcements. When the COVID-19 pandemic hit, he took it upon himself to investigate all options to continue holding services in a digital format. David was the first to offer worship through Facebook and then through Zoom.

The Rev. David McCauley was a beloved son, brother, uncle, nephew, and friend. He is survived by his aunt, Joyce Carwile; niece Wendy McCauley; nephew Shawn McCauley; and sister-in-law Charlotte McCauley of Roanoke, Va. His memory will also live on in the hearts of those he served as pastor at his numerous churches.

Wendy McCauley



Jerry Dwight Murray

June 26, 1925 – July 15, 2020

Jerry Dwight Murray was born on June 26, 1925, in Maiden, N.C., the son of Clyde E. Murray, a Methodist pastor, and his spouse, Pearl Burgess Murray. Jerry graduated from Brevard Junior College in 1944 (Associate of Arts), Duke University in 1946 (Artium Baccalaureus), and Duke Divinity School in 1949 (Bachelor of Divinity). In 1975, High Point University conferred upon him an honorary Doctor of Divinity degree. He was ordained as a deacon in 1948, and ordained as an elder and received into full connection in the Western North Carolina Conference in 1950.

Jerry's appointments included: student, 1948; Ebenezer (Belmont), 1949-1953; Davidson, 1953-1957; Groce (Asheville), 1957-1961; Maple Springs (Winston-Salem), 1961-1965; First (Forest City), 1965-1968; superintendent, Statesville District, 1968-1973; First (Salisbury), 1973-1976; Marvin-Germantown, 1976-1985; and Asbury (Greensboro), 1985-1990. He retired in 1990, but he also began serving as director of Criminal Justice and Mercy Ministries, a post he held until 1999.

While he was serving in Forest City, Jerry began to implement many innovative forms of mission and outreach. He had been influenced by the writings of Elizabeth O'Connor, whose *Call to Commitment* had described the radical disciplines practiced by a congregation founded in Washington, D.C., by Pastor Gordon Cosby. Cosby, a thoughtful pastor and preacher, became Jerry's theological mentor and inspiration for the administration of a Christ-centered church. Influenced by the polity of the Church of the Saviour, the Rev. Murray taught a theology that balanced the inward journey of small-group spiritual discovery and the outward journey of sacrificial service. First Church, Forest City, received Jerry's innovations well because the congregation had recently relocated to stately, practical facilities just east of the town's center.

Jerry's practical theology was the source of his insight for implementing the administration of a local church in a creative fashion, and these theological ideas emerged from the creative, reflective writings of Quaker philosopher and theologian, Elton Trueblood. Trueblood had applied Jesus' metaphor regarding the Messiah's role as a "yokefellow," making the burden of discipleship an experience of joy rather than a dull life of legalistic misery. Jerry trained a deeply committed mission group of interfaith participants that met each week for biblical studies. These "Yokefellows" engaged in the outward journey of sacrificial service through specific practical ministries that touched the lives of many needy persons in Rutherford County. The group initiated a clothing closet, a place for dispensing donated furniture, a center of economic assistance for assisting with fuel bills and rent, a ministry center that made available home supplies and the distribution of food. The creative, innovative ministry of Yokefellow continues to serve the needy in Rutherford County. In 1967, Dr. Trueblood visited Duke University as a guest lecturer. Attending one of the lectures was this author, a divinity student at the time and member of First Methodist Church in Forest City. Learning of Jerry's ministry, Trueblood visited Rutherford County, met Jerry, toured Yokefellow, and invited Jerry to become a member of the organization's national board. This opened to Jerry a broader context for ministry and engaged him in a nationally recognized program – Yokefellow Prison Ministry.

After Jerry was appointed as a district superintendent, he began to implement many of the church administration concepts he had introduced in Forest City. His insights influenced his colleagues on the Cabinet and stimulated missional efforts throughout western North Carolina.

While serving in Salisbury, Jerry and his wife, Mary Jessie Alexander, separated. In subsequent appointments, Jerry expanded his personal engagement with the prison ministry component of Yokefellow and served the Western North Carolina Conference as director of Criminal Justice and Mercy Ministries. These years were also a time of healing, reconciliation, and authentic ministry. On November 22, 1980, Jerry married a gifted high school teacher, Nancy M. Moore. When Jerry retired from active ministry in 1990 at age 65, Nancy was a source of comfort and joy as they made their home in Winston-Salem. They enjoyed traveling, visiting grown children, and hiking in the mountains with their grandchildren.

The Rev. Dr. Murray died on Wednesday, July 15, 2020. He is survived by his wife, Nancy Moore Murray; two daughters, Mary Elizabeth Causey (Andrew) and Kathryn Jean Hartel (Walter); a son, John David Murray (Nancy); six grandchildren; 10 great-grandchildren; and step-children Dottie Kibler (Janet), Karen Kibler Arnold (Jeff), and Michael Kibler (Kelly). Inurnment took place during a family service at Maple Springs UMC Columbarium in Winston-Salem. Because of the COVID-19 pandemic, a public celebration of his life was postponed and planned for August 21, 2021, at Maple Springs UMC.

Jerry's children especially remember a quote from one of their father's sermons in which he told the congregation, "A friend is someone who knows all about you, and still loves you." This was the spirit in which Jerry was admired, followed, and truly loved by his children and the several congregations he served.

George E. Thompson



Richard Lynn Ogburn

April 20, 1942 – June 23, 2020

Richard Lynn Ogburn, known to many as Lynn, was born April 20, 1942, in Greensboro, N.C., to the late John Nelson "Jack" Ogburn and Jean F. Ogburn. He died June 23, 2020, at age 78. He and his wife, Sandra Kay Chandler Ogburn, resided in Mooresville, N.C.

Lynn accepted the Lord's call into ministry during his early years at Greensboro College. He was licensed to preach in April 1965. He began his ministry while in his junior year at Greensboro College as a supply preacher in Greensboro, Southern Pines, and Pinehurst for The United Church of Christ of which he was a member. He graduated with a Bachelor of Arts degree in 1967. After entering graduate school at Southeastern Baptist Seminary in Wake Forest, N.C., he was appointed to Clayton United Church of Christ in Clayton, N.C., and later Carolina Church of Christ in Burlington, N.C. While in graduate school, he joined the North Carolina Conference of The United Methodist Church. In the NCC, he was appointed to a three-church charge at Macon (Raleigh District), 1968-1970; Cumberland (Fayetteville), 1970-1972; Edgecombe (Greenville), 1972-1973; and a second three-church charge at South Mills, 1973-1976. He became an ordained deacon in 1969 and graduated with a Master of Divinity degree in 1970 from Southeastern Baptist Seminary. Lynn transferred to the Western North Carolina Conference on June 9, 1976. He was ordained as an elder in 1977.

Lynn's appointments in WNCC included: Central (Asheboro), associate pastor, 1976-1979; Sandy Ridge (High Point) 1979-1984; First (Eden), 1984-1988; Roberta (Concord), 1988-1992; Newlyn Street (Greensboro), 1992-1998; and Kerr Street (Concord), 1998-2000. In 2000, he took disability leave but continued to serve as supply preacher at Yadkin (Spencer). He formally retired in 2007. During his career, four individuals were called into ministry under his loving leadership. He was able to share God's love with more than 20 churches in 43 years of ministry.

On August 6, 1966, Lynn married S. Kay "Kayce" Chandler in Greensboro. Together, they have two children, Christina Kay Ogburn Matheson and Matthew Chandler Ogburn. Daughter Christy and her husband, Carey, have two daughters and triplet sons. Son Matt and his wife, Zayda, have two daughters.

Lynn accepted a variety of avenues to share God's love with others: with a radio show, as a teacher at Fayetteville Technical Community College, as a ride-along volunteer with sheriff's deputies responding to domestic calls, and as a writer for newspapers in his communities. Additionally, he officiated weddings in unique places, such as living rooms, outdoor venues, boats, and a hot air balloon. The Ogburns had the privilege to host pilgrimages to Israel, Egypt, France, and Belgium. They also led adventures to the "journey of Paul" tour in Greece and the Wesley Heritage tour in England. One of Lynn's greatest joys was baptizing congregants in the Jordan River. The first baptism took place by shimmying down the Jordan's muddy bank just off the side of the road. In the mid-1980s stepping out in faith and obedience to God, Lynn entered a contest sponsored by Magic Radio 99.5 FM. God opened doors for Lynn, who won the contest, to witness to a much greater audience. Lynn gave God all the glory.

A more recent ministry endeavor is a place at North Myrtle Beach called Haven, meant to provide respite for pastors and their spouses who are serving appointments. Ministry couples of the Metro District can reserve up to a four-night stay. Because of the Ogburns' love for Jesus and his servants, Kayce is continuing Haven's ministry.

Lynn was welcomed by Jesus into heaven on June 23, 2020. A memorial service was held at Broad Street United Methodist Church in Mooresville, N.C., on September 27, 2020, with the Rev. Sally Langford and the Rev. Gary Sowell officiating.

Congregations that Lynn nurtured were blessed with his passion for prayer. He fervently prayed for each member, and at the altar he expressed Jesus' love for them by the laying on of hands. He led members to participate in blessing each other with this act of love. He wanted everyone to see the altar as a place of healing, comfort, and blessing. As his health declined, he was still ministering to everyone with whom he came in contact. Even in pain, he reached out to others with encouragement and prayers so that they would know that they could experience God's miracles on a daily basis.

K.C. Ogburn and Pam Schultz

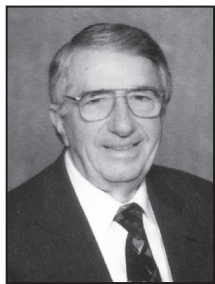

Alvin Beall Pope

January 4, 1927 – May 4, 2020

Alvin Beall Pope was born in Lexington, N.C., on January 4, 1927, to the late T.D. Pope and Lula Davis Pope Wall. During World War II, the family moved to Spencer, where his father worked for Southern Railroad in the Spencer Shops. While living in Spencer, the family was active at Central Methodist Church. Alvin graduated from Spencer High School in 1943 and studied at Catawba College.

As a young adult, Alvin returned to Davidson County, where he owned and operated Pope's Drive-In Cafe, Pope's Fabric Shop, and Pope's Accounting, all in Welcome, N.C. He became active at Center Methodist Church in Welcome, where he served as Sunday school superintendent, lay leader, and certified lay speaker. He married the love of his life,

Louise Leonard, on April 6, 1949, who survives. They had two children, Barry Stephen Pope (wife Marie) and Myra Louise Pope Young (husband Gene), who have preceded their father in death. Alvin is also survived by grandchildren and great-grandchildren.

Through his participation in the congregation at Center, Alvin felt called into the ministry. He was licensed to preach in January 1964, and in September 1964, he was appointed to serve Macedonia (Southmont) as a part-time local pastor. Alvin attended Course of Study for three years at Duke Divinity School and was ordained as a deacon in 1968. He served the following appointments, all in the Thomasville (later Lexington) District: Macedonia, 1964-1969; Mt. Pleasant (Thomasville), 1969-1977; Spring Hill, 1977-1978; no appointment, 1978-January 1, 1979; South Davidson (Alleghany, Chapel Hill, Lineberry, Pine Hill, Pleasant Grove), 1979; Farmington (Farmington, Huntsville, Mt. Olive, Wesley Chapel), 1979-1981; no appointment, 1981-1987; Mocksville Circuit (Bethel and Cornatzer), June 1987-1993; and Arcadia, 1993-1997. He retired in 1997 and continued to serve Arcadia until 1999, when he began serving Cid-Fairview. He continued to serve under appointment until 2005.

This writer had the opportunity to get to know Alvin in September 1996, when he served as the homecoming preacher at Central United Methodist Church, Spencer, as that congregation began its year-long centennial celebration. His enthusiasm and zeal in sharing the joy of the Christian faith with others simply radiated from him. His presence and his message launched that congregation into a glorious celebration of what God had done in the life and history of that church.

The Rev. Pope entered the more immediate presence of the Lord on May 4, 2020 and donated his body to science. "Well done, thou good and faithful servant. Enter into the joy of your Master." (Matthew 25:23)

James L. Pyatt

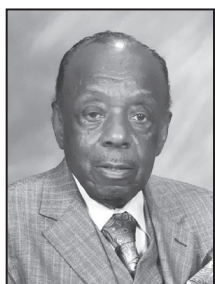

Theodore Allen Powell

December 19, 1924 – September 27, 2020

The Rev. Dr. Theodore Allen Powell cast a lengthy shadow as the "Dean of Pastors" whose ministry touched many across racial, denominational, and national lines. As a member of the Central Jurisdiction in The Methodist Church, he experienced limited opportunities because of segregation. One of the things that stood out about him was his impeccable style of dress. He was always well put together from the hat to the shoes, looking sharp from head to toe. Secondly, he was adamant about the education and training required for pastors, ensuring development of the skills necessary to effectively lead God's people.

Powell was born on July 28, 1924, in Hickory, N.C., to the late John Powell and Susie Sudderth Powell. He attended Ridgeview School in the Hickory Public Schools. While a student at Ridgeview, he was a member of the Debate Club, Glee Club, Honor Society, and the High Wire Club. Upon graduation, he attended Morristown Junior College and earned an associate's degree. He went on to receive a bachelor's degree from Philander Smith College in 1952 and the Bachelor of Divinity degree from Gammon Theological Seminary in 1959. He furthered his studies and received a Master of Education degree from Western Carolina University, as well as his honorary Doctor of Humanities from Brantridge Forest College in 1974. He was ordained in the North Carolina-Virginia Conference as a deacon in 1957 and as an elder in 1959. In 2018, Dr. Powell was proud to participate in the 50th anniversary commemoration of the merger of The United Methodist Church in 1968, sharing his experience of transition into a de-segregated church.

The Rev. Dr. Powell began his ministry as assistant pastor of James Methodist Church in Brooklyn, N.Y. He then served as minister for several churches throughout North Carolina: Catawba Circuit, 1959-1960; Wellspring (Forest City), 1960-1961; Philadelphia-Brooks, 1961-1965; St. Peters (Hamlet), 1965-1966; and Philadelphia-Cool Springs, 1965-1967. His service in the Western North Carolina Conference included: Galilee-St. Paul's, 1968-1982 (he began at this circuit in 1967, while in the Central Jurisdiction); Burge Memorial-Hinton's Chapel, 1982-1984; and Burge Memorial-Rock Hill, 1984-1993. He retired in 1993 but continued to serve Brooks Chapel until 2010.

Powell taught high school in Sampson County and Hoke County, N.C., as well as in the Gaston County Schools. Upon retirement, he had a total of 30 years as an educator.

Powell served on many boards and in many volunteer positions in his lifetime, including but not limited to the Board of Economics for the Book Committee of the State of North Carolina Public Instruction; chaplain for the Labor Department of Pennsylvania and North Carolina; Chaplaincy Board of Cleveland Regional Hospital, where he received the outstanding Teacher Award; and member of the Swatto Club, which awards scholarships to male high school graduates. Another board dear to his heart and which was the mantra of his ministry was the NAACP in Cleveland County, where he served as vice president. A few other services rendered include the Council on Community Actions and Phi Beta Sigma Fraternity. Gammon Theological Seminary honored Powell for 50 years of service.

While Rev. Powell may have been active in the Shelby and Hickory communities, he chose to serve in any community he found himself in, promoting affordable housing, education in science and math, and providing scholarships for at-risk youth. Powell also served in the U.S. Navy during World War II and achieved the rank of petty officer first class.

The Rev. Powell transitioned to life eternal on September 27, 2020, at Wendover Hospice House in Shelby, N.C. He was preceded in death by his wife, Margaret Smith Powell; son Adrian Johnson; two sisters and two brothers. Another sister, Clarissa Douglass, passed before publication of this memoir. Powell is survived and leaves cherished and lasting memories to his daughter, Suzanne Powell; daughter-in-law Paula Johnson; as well as five beloved grandchildren, six great-grandchildren, and a host of nieces and nephews.

Well done to the “Dean of Pastors.” Take your rest with the assurance that, in death, there is resurrection!

Fredrick B. Bowman

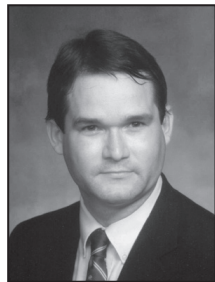

Frank Garfield Richards III

April 9, 1945 – March 24, 2021

Frank Garfield Richards III was born on April 9, 1945, in Greenville, S.C. He was the son of Frank Garfield Richards Jr. and Ruth Settlemyre Richards. Shortly after his birth, his family moved to Hickory, N.C., where his father opened and operated Richards Motor Company. Frank and his family were members of First Methodist Church in Hickory.

Frank graduated from Claremont Central High School, now Hickory High School, in 1963. In high school, he was a member of the chorus and achieved a spot in the All-State Chorus. He enjoyed playing the guitar and played in several bands during high school and college. He enrolled in St. Andrews Presbyterian College in 1963 and often referred to how much he learned in a class called “Christianity and Culture.”

He met his future wife, Margaret Collins from Hildebran, in 1964. Margaret was a year older than Frank, and when he came to High Point where she was performing her student teaching, they attended a Methodist church in Thomasville where one of her former pastors, the Rev. Larry Bumgarner, served as pastor. During those visits, Frank discerned a call to the ministry. He transferred to Lenoir-Rhyne College (now University) in 1966 to be closer to Margaret. She had returned to Hildebran to teach school while waiting for him to graduate. They were married July 22, 1967.

Frank attended Emory University, 1967-1970. He was president of the student body at Candler School of Theology in his senior year and received a Master of Divinity degree in 1970. He was ordained as a deacon in The United Methodist Church on June 7, 1969, and ordained as an elder on June 12, 1971. He became a member in full connection of the Western North Carolina Conference in that same year.

The Rev. Richards’ history of service included: student, 1969-1970; Williamson’s Chapel (Mooresville), 1970-1973; Friendship/North Iredell Cooperative Ministry, 1973-1976; Ann Street (Concord), 1976-1980; Friendship (Fallston), 1980-1984; Oak Grove (Ellenboro), 1984-1986; and Bethel-Oak Forest (Morganton), 1986-1987. He took a leave of absence in 1987 and his family purchased a home in Morganton. In 1990, he began work as a therapist in the Foothills Residential Program in Morganton. He returned to the local church in 1992, serving Mt. Harmony-Burke Chapel. After another leave of absence, 1993-1995, he served Cedar Grove-Sunshine, 1995-1996. He began disability leave in 1996 and retired on July 1, 2007. Frank and Margaret divorced in 2000, but they remained the best of friends and enjoyed doing things together.

Frank’ health declined in late 2020. He died in his sleep peacefully March 24, 2021, in Morganton with Margaret as his caregiver. He is survived by two sons, Kenneth Edward Richards and Mark David Richards.

Due to a gracious offer from First United Methodist Church in Morganton, Frank was interred in the columbarium there.

Margaret Collins Richards



Wayne Reece Smith

December 20, 1938 – May 28, 2020

The Rev. Wayne Reece Smith was born to Reginald Lowell Smith and Bertie Allen Reece Smith on December 20, 1938, in Charlotte, N.C. He graduated from West Mecklenburg High School in 1956, where he served as student body president. At graduation, he received awards from the Charlotte Rotary Club and the Charlotte Civitan Club. Later, he attended the University of North Carolina at Chapel Hill on scholarship and was active in the Methodist Church Wesley Foundation, serving as president in 1958-1959.

After graduation from UNC-CH in 1960 with a Bachelor of Arts degree in religion, Smith attended Duke Divinity School. He was licensed to preach in 1962 and ordained as a deacon in 1962. He graduated in 1964 with a Master of Divinity degree. He was selected as a Senior Honors Scholar at Duke. He was also a part of the undergraduate Dean of Students staff as a housemaster and resident fellow, and he was president of the Duke Endowment Student Association. Smith was ordained as an elder and received into full connection in the Western North Carolina Conference in 1965.

Smith also completed courses at Rutgers University, the University of North Carolina at Charlotte, West Virginia University, and Wake Technical Community College. He was an active participant in the Civil Rights Movement of the 1960s in North Carolina, Texas, and Louisiana.

Smith’s appointments include: student, 1962-1964; Drexel, 1964-1966; transferred to Louisiana Conference, June 3, 1966; transferred to Western North Carolina Conference, June 1, 1968; Sharon-Boiling Springs, 1968-1969; counselor at Vocational Rehabilitation Center of Gastonia, 1969-1971; student, 1971-1972; field supervisor, 1972-1973; research and survey specialist, Research Triangle Park, 1973-1977; leave of absence, 1977-1978; honorable location, June 1978; readmitted, June 1990; Wake Technical Community College Career Center manager, 1990-1991; Wake Tech’s Corrections Education manager, 1991-1992; Wake Tech’s dean of Special Projects, 1992-1997; and Wake Tech’s assistant to the president, 1997-1999. In July 1990, Smith retired.

While he was a member of the Louisiana Conference, he served as director of the Wesley Foundation at Louisiana State University at Lafayette, 1966-1968. He also taught in the College of Human Development and Learning at UNCC and was a psychotherapist with the Randolph Clinic, a treatment center for alcoholics, in Charlotte, N.C. He was employed as a field supervisor, regional supervisor and director of data collection for the Statistics Research Division of the Research Triangle Institute in Research Triangle Park, N.C. He worked on large government projects such as the National Assessment of Educational Progress and the National Medical Care Expenditure Survey. He was also director of field operations for the Virginia Statewide Health Survey.

Smith also held supervisory positions with the Veteran Education Division of the N.C. Departments of Education and the Pre-apprenticeship Division of the N.C. Department of Labor. He was employed by Wake Technical Community College from 1981 until he retired in 1999. At Wake Tech, he held a variety of responsibilities, as reflected in his service record above, including manager of the Career Center, which housed Cooperative Education and Placement, manager of Inmate Education, dean of Special Projects, and senior assistant to the president for Institutional Effectiveness, Research and Planning. He maintained his credentials and relationship with The United Methodist Church throughout his state and community college positions, often performing weddings for faculty and staff and counseling students.

After retirement, Smith was an avid fisherman in the sounds and creeks around Swansboro, N.C. He loved growing vegetables in his garden, which he shared freely with friends and neighbors.

Smith passed away on May 28, 2020. He was predeceased by his wife of 12 years, Ree Carr Smith. He is survived by one son, Christopher Wayne Smith; a granddaughter, Ashley Michelle Meyer Ammons; a great-granddaughter, Elizabeth Catherine Ammons; two stepsons, Richard Hugh Carr and Robert William Carr of Utica, N.Y.; and a brother, Reginald L. Smith.

Christopher Smith



Jimmie Irene Schenck Surratt

September 27, 1945 – July 20, 2020

Jimmie Irene Schenck Surratt was born in Cleveland County, N.C., on September 27, 1945 to the late James Wesley Schenck and Lillie Mae Foster Schenck. For 74 years, God watched over, nurtured, and sustained Jimmie, or “Janie,” as she was affectionately called. On July 20, 2020, God sent his angels to Janie’s home to give her much-needed rest. She was preceded in death by her husband, Thomas Nathaniel Surratt; father James Wesley Schenck; and mother Lillie Mae Foster Schenck.

Jimmie joined Tucker’s Grove United Methodist Church as a child. She assisted with many church ministries. She deeply enjoyed reading books, writing poems, shopping, and traveling. She always provided words of wisdom and encouragement and prayed for anyone who crossed her path. She graduated from Newbold High School in 1965. She worked at Lincoln County Mental Health in Lincolnton, N.C., She later moved to Pottstown, Pa., and attended Lincoln University in Philadelphia, where in 1994, she was awarded a Master of Health Science degree in psychology. She earned a license in special education at the University of North Carolina at Charlotte and taught exceptional children at East Lincoln High School for several years.

After receiving a call to pastoral ministry, she earned a Master of Divinity degree at Hood Theological Seminary in 2012 and was licensed in the same year as a local pastor in the Western North Carolina Conference. She lovingly fulfilled her appointment to the Asheboro Circuit (Mitchell, Cox Chapel, Saint Mark’s), beginning in 2012. Although she reached retirement age in 2018, Jimmie was continued in her appointment to the Asheboro Circuit, and she continued serving the three churches until her death. She loved her members and was a dedicated worker for Christ. Pastor Surratt’s ministry focused on nurturing and healing her flock, and her leadership inspired them to unity and local community involvement. She expanded the lay servant programs at each church. She also brought the churches closer together and promoted joint services for special events. Many congregants say that because of her, the churches are closer and work together more than ever before.

Pastor Surratt was famous for calling her congregants just to lend an ear and give Biblical solutions to any problem they may be facing. She used her background in psychology and her love for God to teach and counsel her members. She counseled families headed for divorce back into healthy, thriving relationships. She was always seen at family reunions, high school and college graduations, and any major event that involved her congregations. Betty Foust, a member of Mitchell United Methodist Church in Asheboro, loves to reminisce about how Pastor Surratt was present to enjoy her 50th wedding anniversary, and just a few months, later Pastor Surratt sat in the hospital with her for more than two days as her beloved husband passed away.

Jimmie was also a strong voice in the communities she served. She would often deliver the opening prayer at peace rallies. As a member of the Asheboro Ministerial Alliance, she pushed other churches to become more active also.

Pastor Surratt lives on in the precious memories of: her three sons and three daughters: Rodney Debaris Wingate, Tanya Yvette Wingate, Ernest Wingate, Karin Surratt (Edgar Jr.), Thomas (Todd) Surratt Jr. (Grazia), and Lakanya Roberts (Kevin); along with her bonus children: Asia Wingate and Myranda (Johnny) Roseboro; siblings Elizabeth Gregory, Brenda Gregory (John Sr.), and Donald Schenck (Rita); two God-daughters, Nikki Gregory and Brittany Polk; eight grandchildren whom she cherished: Desmond, Bailey, Tyler, Nyah, Kamryn, Edgar III, Anita, and Ayana; and a host of nieces, nephews, cousins, and friends.

In the presence of her family on July 27, 2020, Jimmie was laid to rest during a graveside service officiated by the Rev. Albert O. Perkins Sr. at Tuckers Grove UMC cemetery in Iron Station, N.C.

Clyde Foust

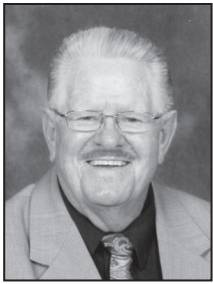

Floyd Juddy Wood

May 6, 1928 – July 16, 2020

Floyd Juddy Wood was born May 6, 1928, in Thompson, Ga. He was the son of the late Charles Henry Wood and Maude Fannie Huff Wood. He was preceded in death by his first wife of 32 years, Lona McTier Wood, in 1982, and his second wife of 29 years, Betty Swaim Corriher Wood, in 2017. He was preceded in death by a granddaughter, Sabrian Byrd, and three brothers and three sisters. Floyd is survived by three daughters, Rebecca Byrd, Sandra Curb, and Rhonda Durham, as well as four grandchildren, and seven great-grandchildren.

The membership of our brother-in-Christ, Floyd Juddy Wood, was transferred from the Church Militant to the Church Triumphant on July 16, 2020, after a brief illness at The Laurels Nursing Home in Salisbury, N.C.

Floyd was born into the family of God on May 20, 1965, and was licensed to preach in 1967 and ordained as a deacon in 1969. After acquiring his GED and completing 12 hours of classes at Western Piedmont Community College, he was admitted as an associate member of the Western North Carolina Conference in 1985. He retired July 5, 1998, having served 31 years. He served the following churches: Mars Hill Charge, 1967-1968; Red Hill-Tipton Hill, 1968-1971; Burke-McDowell, 1971-1976; Camp Ground, 1976-1979; Elizabeth Chapel-Maple Grove, 1979-1980; North Macon Charge, 1980-1982; Grassy Creek, 1982-1984; Northbrook, 1984-1988; Liberty-Bethel, 1988-1992; and Rock Grove, 1992-1998. Following his retirement in 1998, he served another 17 years as retired supply of Ebenezer, 1998-2015.

A celebration of eternal life and interment was conducted at Snow Hill United Methodist Church on August 15, 2020, by the Rev. Kelly Dotson and Don Farris. A second celebration of eternal life service was conducted by the Rev. E. Lee Ellis, at Rock Grove United Methodist Church on November 21, 2020.

E. Lee Ellis



F. CHRONOLOGICAL ROLL OF DECEASED CLERGY AND DIACONAL MINISTERS

Note: The complete rolls of deceased clergy of the Blue Ridge Atlantic Conference of the Methodist Episcopal Church, the North Carolina Conference of the Methodist Protestant Church, and the Western North Carolina Conference of the Methodist Episcopal Church, South, prior to Unification in 1939, are to be found in the 1939 journal of the Western North Carolina Conference of The Methodist Church, pages 114, 153, and 252.

The complete rolls of deceased clergy of the North Carolina Virginia Conference of The Methodist Church for the period 1964-1967 are to be found in the 1967 journal of that conference, page 55.

The complete rolls of deceased clergy of the Western North Carolina Conference of The Methodist Church for the period between Unification in 1939 and the formation of The United Methodist Church in 1968, including the deceased clergy of the North Carolina Virginia Conference for the 1967-1968 conference year, are to be found in the 1968 journal of the Western North Carolina Conference, pages 363-366.

The journals referred to herein may be found in the Western NC Conference Archives, located at the G.A. Pfeiffer Library, Pfeiffer University, Misenheimer, NC 28109.

Blessed are the dead which die in the Lord from henceforth; yea, saith the spirit, that they may rest from their labors; and their works do follow them. Revelation 14:13

1. FULL CONNECTION

NO.	NAME	BIRTH (Place and Date)	ADMITTED INTO TRAVELING MINISTRY	DIED (Place and Date)
1.....	N.C. Williams, Sr.....	Moore Co., April 23, 1888.....	WNC, 1915.....	Winston-Salem, May 8, 1968
2.....	E.K. McLarty, Jr.....	Buncombe Co., Aug. 5, 1908.....	WNC, 1936.....	Brevard, May 23, 1968
3.....	E.V. Williams.....	Mecklenburg Co., Sept. 29, 1936.....	WNC, 1961.....	Cullowhee, May 31, 1968
4.....	M.B. Stokes.....	Columbia, SC, Dec. 12, 1882.....	WNC, 1907.....	Charlotte, July 4, 1968
5.....	G.B. Ferree.....	Randolph Co., Jan. 8, 1888.....	WNC, 1931.....	Asheboro, July 28, 1968
6.....	R.C. Sharpe.....	Guilford Co., July 27, 1892.....	NC, 1933.....	Baltimore, MD, Nov. 4, 1968
7.....	T.B. Huneycutt.....	Stanly Co., Feb. 12, 1886.....	WNC, 1928.....	Rutherfordton, Nov. 15, 1968
8.....	C.M. White.....	Bedford Co., TN, Nov. 25, 1879.....	BR A, 1914.....	Statesville, Dec. 31, 1968
9.....	I.L. Roberts.....	Cleveland Co., Sept. 22, 1898.....	WNC, 1926.....	Leesburg, FL, Jan. 22, 1969
10.....	L.D. Thompson.....	Gaston Co., Sept. 14, 1880.....	WTexas, 1907.....	Charlotte, March 19, 1969
11.....	R.F. McCallum.....	Robeson Co., Aug. 5, 1889.....	NCME.....	Winston-Salem, April 15, 1969
12.....	R.M. Varner.....	Randolph Co., Dec. 1, 1900.....	WNC, 1932.....	Fort Mill, SC, May 6, 1969
13.....	J.M. Green.....	Ashe Co., Aug. 11, 1884.....	WNC, 1920.....	Yadkinville, May 13, 1969
14.....	O.J. Jones.....	Gaston Co., May 21, 1879.....	WNC, 1909.....	Charlotte, May 23, 1969
15.....	G.H. Caldwell.....	Guilford Co., Oct. 10, 1888.....	NCME, 1912.....	Greensboro, May 31, 1969
16.....	W.B. Royals.....	Randolph Co., Feb. 1, 1919.....	WNC, 1944.....	High Point, June 14, 1969
17.....	E.M. Avett.....	Anson Co., Oct. 20, 1879.....	WNC, 1906.....	Mocksville, July 1, 1969
18.....	A.L. Latham.....	Ashe Co., Dec. 4, 1878.....	BR A, 1906.....	Charlotte, Nov. 3, 1969
19.....	I.J. Terrell.....	Stokes Co., May 15, 1892.....	WNC, 1943.....	Denton, April 1, 1970
20.....	J.W. Groce.....	Greenville, SC, Aug. 15, 1888.....	WNC, 1924.....	Waynesville, April 15, 1970
21.....	D.H. Rhinehart.....	Haywood Co., June 12, 1888.....	WNC, 1912.....	Springfield, VA, June 1, 1970
22.....	R.P. Jones.....	Ashe Co., Aug. 4, 1881.....	BR A, 1919.....	Jefferson, June 11, 1970
23.....	E.A. Lamb.....	Randolph Co., May 6, 1905.....	NCMP, 1933.....	Winston-Salem, Aug. 18, 1970
24.....	O.W. Burwick.....	Orangeburg, SC, June 21, 1905.....	NC C, 1939.....	Newton, Oct. 23, 1970
25.....	A.W. Thompson.....	Randolph Co., Nov. 6, 1893.....	BR A, 1926.....	Candler, Feb. 22, 1971
26.....	W.J. Miller.....	Forsyth Co., May 11, 1901.....	WNC, 1921.....	Waynesville, July 15, 1971
27.....	J. M. Barber.....	York Co., SC, Aug. 1, 1890.....	WNC, 1918.....	Morgantown, Aug. 3, 1971
28.....	D.T. Huss.....	Catawba Co., March 21, 1894.....	NCMP, 1933.....	Iredell Co., Aug. 13, 1971
29.....	R.M. Laughlin.....	Mexico City, Mexico, March 10, 1909.....	WNC, 1933.....	Greensboro, Sept. 17, 1971
30.....	J.M. Brandon.....	Rowan Co., March 4, 1893.....	WNC, 1927.....	Morgantown, Nov. 27, 1971
31.....	C.A. Smith.....	Haleyville, AL, Feb. 22, 1913.....	WNC, 1948.....	Murphy, Jan. 10, 1972
32.....	E.C. Few.....	Greenville Co., SC, May 30, 1896.....	NC, 1917.....	Greensboro, May 22, 1972
33.....	H.F. Duncan.....	Laurens, SC, Dec. 20, 1900.....	WNC, 1925.....	Waynesville, July 20, 1972
34.....	C.G. Chappell.....	Flatwoods, TN, Jan. 8, 1882.....	Centexas, 1908.....	Waverly, TN, Aug. 18, 1972
35.....	C.G. Bynum.....	Davie Co., April 23, 1896.....	NC, 1906.....	New York, NY, Oct. 1, 1972
36.....	S.B. Nifong.....	Davidson Co., Sept. 11, 1902.....	WNC, 1940.....	Thomasville, Nov. 10, 1972
37.....	D.B. Mullis.....	Mecklenburg Co., Dec. 22, 1912.....	WNC, 1937.....	Asheboro, Nov. 27, 1972
38.....	L.P. Henderson.....	Burke Co., Sept. 19, 1922.....	WNC, 1963.....	Boone, Jan. 4, 1973
39.....	E.L. Ballard.....	Washington, DC, March 3, 1890.....	MD MP, 1918.....	Greensboro, Jan. 8, 1973
40.....	E.C. Widenhouse.....	Cabarrus Co., Sept. 22, 1890.....	Holston, 1917.....	Greensboro, Jan. 18, 1973
41.....	T.H. Swofford, Jr.....	Gaston Co., July 14, 1930.....	WNC, 1952.....	Greensboro, Feb. 13, 1973
42.....	W.R. Ormond.....	Union Co., July 19, 1903.....	WNC, 1965.....	Chapel Hill, May 4, 1973
43.....	H.E. Bolick.....	Lincoln Co., Oct. 18, 1909.....	WNC, 1934.....	Clearwater, FL, May 9, 1973
44.....	J.E. Houser.....	Gaston Co., Jan. 4, 1884.....	WNC, 1916.....	Charlotte, June 20, 1973
45.....	R.V. Martin.....	Gaston Co., Aug. 16, 1914.....	WNC, 1939.....	Asheville, June 24, 1973
46.....	A.L. Maxwell.....	Elbert Co., GA, Oct. 22, 1919.....	NH, 1943.....	Eden, June 27, 1973
47.....	A.P. Ratledge.....	Davie Co., April 13, 1880.....	WNC, 1909.....	Thomasville, July 25, 1973
48.....	C.O. Newell.....	Putnam, OH, March 3, 1888.....	Holston, 1919.....	Charlotte, Oct. 4, 1973
49.....	A.W. Lynch.....	Galveston, TX, Nov. 13, 1892.....	WNC, 1923.....	Waynesville, Oct. 20, 1973
50.....	H.D. Garmon.....	Mecklenburg Co., Oct. 16, 1913.....	NCMP, 1938.....	Mooreville, Nov. 30, 1973
51.....	W.E. Ryals.....	Harnett Co., Dec. 19, 1919.....	WNC, 1965.....	Forsyth Co., Dec. 5, 1973
52.....	W.F. Beadle.....	Lafayette, LA, Feb. 27, 1907.....	Louisiana, 1933.....	Shreveport, LA, Dec. 10, 1973
53.....	P.L. Shore.....	Forsyth Co., Jan. 23, 1884.....	WNC, 1910.....	Charlotte, March 26, 1974
54.....	T.J. Duncan, Jr.....	Pulaski, VA, Aug. 29, 1930.....	WNC, 1965.....	High Point, March 26, 1974
55.....	J.W. Combs.....	Surry Co., Dec. 8, 1879.....	WNC, 1915.....	Lincolnton, March 27, 1974
56.....	W.A. Rollins.....	Cleveland Co., Dec. 2, 1888.....	WNC, 1920.....	Charlotte, April 24, 1974
57.....	M.P. Hughes, Jr.....	Gadsden, AL, Sept. 15, 1922.....	NAIA, 1945.....	Charlotte, May 27, 1974
58.....	W.R. Jenkins.....	Cabarrus Co., July 13, 1891.....	WNC, 1918.....	Charlotte, May 28, 1974
59.....	E.A. Cook.....	Union Co., Feb. 1, 1904.....	NC, 1928.....	Kannapolis, June 26, 1974
60.....	W.E. Ruffy.....	Alexander Co., March 12, 1897.....	WNC, 1924.....	Concord, July 9, 1974
61.....	K.C. Brendle.....	High Point, June 22, 1929.....	WNC, 1953.....	Skyland, Oct. 15, 1974
62.....	T.A. Plyler, Jr.....	Union Co., Feb. 16, 1915.....	WNC, 1969.....	New London, Nov. 12, 1974
63.....	C.E. Rozzelle.....	Mount Holly, Sept. 22, 1891.....	WNC, 1913.....	Winston-Salem, Nov. 14, 1974
64.....	W.T. Ratchford.....	Gaston Co., Oct. 2, 1903.....	WNC, 1950.....	Winston-Salem, Jan. 13, 1975
65.....	D.H. Dennis.....	Montgomery Co., Sept. 28, 1889.....	BR A, 1923.....	Black Mountain, March 1, 1975
66.....	M.W. Heckard, Jr.....	Thermal, June 7, 1916.....	WNC, 1957.....	Boonville, March 23, 1975
67.....	C.L. Heckard.....	Gastonia, July 17, 1914.....	WNC, 1939.....	Waynesville, April 20, 1975
68.....	F.B. Jordan.....	Walkertown, Feb. 4, 1905.....	WNC, 1931.....	Lake Junaluska, April 25, 1975
69.....	F.O. Dryman.....	Scaly Mountain, April 7, 1889.....	WNC, 1918.....	Charlotte, May 6, 1975
70.....	C.R. Allison.....	Henderson Co., July 2, 1882.....	WNC, 1910.....	Concord, May 7, 1975
71.....	A.C. Gibbs.....	Yancey Co., June 1, 1888.....	NC, 1911.....	Charlotte, May 10, 1975
72.....	A.J. Cox.....	Beaufort Co., May 22, 1914.....	WNC, 1937.....	Salisbury, May 15, 1975
73.....	G.W. Patterson.....	Hickory, May 20, 1889.....	NC, 1925.....	Meredithville, VA, May 16, 1975
74.....	A.G. Amick.....	Burlington, Jan. 29, 1930.....	WNC, 1953.....	High Point, May 17, 1975
75.....	W.C. Clark.....	Ashe Co., Oct. 12, 1894.....	WNC, 1935.....	Weaverville, May 22, 1975
76.....	Marshall McCallum.....	Robeson Co., April 18, 1900.....	NCME, 1922.....	Shelby, June 28, 1975

NO.	NAME	BIRTH (Place and Date)	ADMITTED INTO TRAVELING MINISTRY	DIED (Place and Date)
77.	J.L. Love	Cabarrus Co., July 10, 1889	NCMP, 1927	Concord, July 9, 1975
78.	J.B. Fitzgerald	Davidson Co., Dec. 21, 1891	WNC, 1917	Charlotte, July 20, 1975
79.	W.B. Bobbitt	Halifax Co., March 15, 1923	WNC, 1950	Matthews, Sept. 26, 1975
80.	W.B. Thompson	Davidson Co., Aug. 27, 1884	WNC, 1918	Charlotte, Nov. 21, 1975
81.	D.A. Payne	High Point, Aug. 7, 1924	WNC, 1945	Weaverville, Nov. 29, 1975
82.	N.F. Adams	Iredell Co., March 1, 1929	WNC, 1954	Asheville, Dec. 27, 1975
83.	L.B. George	Montpelier, LA, Dec. 5, 1897	SC, 1932	Lake Junaluska, March 31, 1976
84.	B.W. Lefler	Concord, Aug. 5, 1894	WNC, 1931	Concord, May 22, 1976
85.	L.C. Stevens	Depauw, IN, Sept. 28, 1899	BR A, 1927	Asheville, Aug. 16, 1976
86.	B.L. Baucum	Union Co., Jan. 25, 1934	WNC, 1968	Thomasville, Aug. 25, 1976
87.	M.W. Edwards	Rowan Co., Jan. 28, 1903	WNC, 1931	Boonville, Aug. 30, 1976
88.	J.B. Tabor, Jr.	Guilford Co., May 22, 1898	WNC, 1926	Greensboro, Sept. 12, 1976
89.	J.R. Duncan	Pickens Co., AL, Aug. 3, 1896	WNC, 1933	High Point, Sept. 16, 1976
90.	D.P. Grant	Iredell Co., Aug. 10, 1893	WNC, 1920	Salisbury, Oct. 30, 1976
91.	W.H. Yokeley	Guilford Co., June 22, 1911	NCMP, 1936	Thomasville, Nov. 9, 1976
92.	C.W. Avett	Stanly Co., May 5, 1914	WNC, 1938	Catawba, Nov. 24, 1976
93.	E.H. Nease, Sr.	Middlesboro, KY, Aug. 19, 1902	WNC, 1924	Charlotte, Jan. 7, 1977
94.	E.J. Harbison	Burke Co., Aug. 7, 1887	WNC, 1913	Concord, Feb. 12, 1977
95.	J.W. Vestal	Randolph Co., May 26, 1886	WNC, 1914	Lexington, Feb. 18, 1977
96.	E.H. Spencer	Alexander Co., Feb. 10, 1883	BR A, 1920	Hickory, Feb. 18, 1977
97.	T.G. Madison	Iredell Co., April 28, 1898	NCMP, 1925	High Point, March 8, 1977
98.	L.M. Mayfield	Commerce, GA, April 29, 1912	NCME, 1936	Winston-Salem, April 8, 1977
99.	G.N. Dulin	Mecklenburg Co., Feb. 27, 1903	WNC, 1927	Cornelius, April 21, 1977
100.	W.C. Sides, Jr.	Cabarrus Co., May 21, 1911	WNC, 1938	Charlotte, May 19, 1977
101.	R.D. Ware	Cleveland Co., Sept. 15, 1899	WNC, 1927	Asheville, June 2, 1977
102.	W.H. Pless	Haywood Co., Oct. 8, 1886	BR A, 1910	Asheville, June 10, 1977
103.	M.C. Reese	Catawba Co., April 4, 1911	WNC, 1937	Granite Falls, July 6, 1977
104.	A.B. Bruton	Rockingham, May 6, 1903	WNC, 1931	Charlotte, Aug. 16, 1977
105.	J.C. Auman	Seagrove, July 27, 1893	NC, 1919	Winston-Salem, Aug. 22, 1977
106.	W.R. Kelly	Iredell Co., Feb. 20, 1897	WNC, 1925	Charlotte, Sept. 18, 1977
107.	F.W. Kiker	Anson Co., Aug. 19, 1900	WNC, 1927	Harmony, Oct. 6, 1977
108.	W.H. Benfield	Alexander Co., Aug. 8, 1903	WNC, 1931	Statesville, Oct. 23, 1977
109.	A.C. Tippet	Rowan Co., Dec. 6, 1893	WNC, 1920	Greensboro, Nov. 9, 1977
110.	R.W. Blanchard	Canton, ME, Aug. 5, 1894	Orlando, FL, 1929	Orlando, FL, Nov. 19, 1977
111.	A.C. Waggoner	Forsyth Co., Sept. 23, 1901	WNC, 1929	Clemmons, Dec. 26, 1977
112.	D.G. Bridger	Mecklenburg Co., Aug. 17, 1925	WNC, 1954	Thomasville, Jan. 22, 1978
113.	G.R. McCulley	Catawba Co., March 1, 1926	WNC, 1951	Lake Junaluska, Feb. 25, 1978
114.	R.M. Hardee	Granville Co., Sept. 15, 1903	WNC, 1933	Greensboro, Feb. 26, 1978
115.	J.H. Coleman	Clay Co., Feb. 25, 1922	WNC, 1949	Lake Junaluska, March 29, 1978
116.	B.W. Moody	Cabarrus Co., Feb. 5, 1938	WNC, 1973	Candler, July 12, 1978
117.	P.E. Bingham	Cleveland Co., Feb. 13, 1903	NCMP, 1925	Lawndale, Aug. 26, 1978
118.	H.G. Lanier	Davidson Co., Dec. 12, 1925	WNC, 1947	Winston-Salem, Sept. 9, 1978
119.	J.H. Green	Ashe Co., March 16, 1890	WNC, 1914	Charlotte, Oct. 4, 1978
120.	B.F. McCracken	Avery Co., Nov. 9, 1921	Holston, 1955	Harrodsburg, KY, Nov. 25, 1978
121.	C.W. Bailey	Wilkes Co., Feb. 18, 1906	NC C, 1946	Wilkesboro, Jan. 4, 1979
122.	W.P. Cole	Guilford Co., March 18, 1912	NC C, 1948	High Point, Jan. 17, 1979
123.	C.B. Newton	Dale Co., AL, Sept. 3, 1895	WNC, 1924	Greensboro, Feb. 3, 1979
124.	C.V. Hall	Buncombe Co., Oct. 14, 1895	WNC, 1961	Asheville, Feb. 6, 1979
125.	C.E. Ridge	Randolph Co., July 8, 1890	NCMP, 1924	Lexington, Feb. 13, 1979
126.	A.W. Wellons	Lenoir, Sept. 13, 1915	BR A, 1937	Winston-Salem, Feb. 27, 1979
127.	J.C. Gentry	Rockingham Co., Aug. 28, 1885	WNC, 1919	Mocksville, June 23, 1979
128.	K.W. Clark	New York, NY, Jan. 11, 1898	WNC, 1943	Durham, July 27, 1979
129.	R.L. Wilkinson	Gaston Co., Nov. 13, 1917	NC, 1951	Charlotte, Aug. 25, 1979
130.	H.M. Keever	Stanly Co., Feb. 16, 1905	WNC, 1924	Charlotte, Sept. 12, 1979
131.	H.C. Freeman	Swain Co., Sept. 28, 1891	WNC, 1922	Charlotte, Dec. 4, 1979
132.	J.H. Phillips	Mecklenburg Co., May 6, 1912	Balt, 1942	Durham, Dec. 23, 1979
133.	J.N. Snow	Dobson, Jan. 6, 1897	NDak, 1927	Mesquite, TX, Dec. 25, 1979
134.	G.B. Ethhardt	St. Louis, MO, Dec. 5, 1914	WNC, 1943	Dubuque, IA, Jan. 7, 1980
135.	R.G. McClamrock	Davie Co., April 14, 1897	WNC, 1928	Winston-Salem, April 13, 1980
136.	W.J. Huneycutt	Stanly Co., Sept. 9, 1910	WNC, 1933	Gastonia, June 5, 1980
137.	G.M. Phelps	Advance, July 11, 1890	NCME, 1918	Greensboro, July 5, 1980
138.	F.J. Stough	Cabarrus Co., Feb. 9, 1892	WNC, 1922	Greensboro, July 14, 1980
139.	C.D. White, Sr.	Guilford Co., March 3, 1914	WNC, 1940	Charlotte, Sept. 11, 1980
140.	C.L. Grant	Cleveland Co., June 6, 1898	NCMP, 1927	Asheboro, Sept. 21, 1980
141.	C.M. Smith	Gaston Co., Dec. 20, 1905	WNC, 1932	Naples, FL, Jan. 10, 1981
142.	D.A. Hamilton	Davidson Co., April 1, 1912	WNC, 1947	China Grove, Jan. 18, 1981
143.	Fletcher Nelson	Marion Co., GA, Aug. 29, 1904	WNC, 1930	Morganton, Feb. 8, 1981
144.	W.Q. Grigg, Sr.	Cleveland Co., Oct. 9, 1899	WNC, 1928	Charlotte, Feb. 11, 1981
145.	C.L.F. Tate	Rutherford Co., June 28, 1893	WNC, 1921	Charlotte, March 23, 1981
146.	C.W. Russell	Randolph Co., Oct. 6, 1897	WNC, 1930	High Point, June 21, 1981
147.	H.H. Peterson	Ballwin, MO, Oct. 10, 1908	Malaya, 1938	Thomasville, July 14, 1981
148.	W.S. Smith	Rockingham Co., May 4, 1896	WNC, 1928	Waynesville, Aug. 31, 1981
149.	O.L. Robinson	Turtle Town, TN, Feb. 3, 1892	WNC, 1926	Saluda, Nov. 18, 1981
150.	F.R. Davis	Iredell Co., Aug. 21, 1904	NC, 1932	Rockingham, Jan. 2, 1982
151.	J.H. Carper	Gaston Co., Feb. 5, 1908	WNC, 1931	Lake Junaluska, Jan. 10, 1982
152.	H.I. Ridenhour	Davie Co., Feb. 21, 1921	WNC, 1943	Pilot Mountain, April 13, 1982
153.	E.W. Mills	Iredell Co., Aug. 30, 1896	BR A, 1933	Monroe, May 10, 1982
154.	J.W. Hoyle, Jr.	Belwood, Aug. 3, 1896	NC, 1916	Charlotte, June 13, 1982
155.	J.E. Cochran	Madison, GA, Feb. 24, 1923	WNC, 1945	Asheboro, July 6, 1982
156.	H.L. Blackwelder	Salisbury, April 8, 1906	WNC, 1948	Salisbury, July 16, 1982
157.	J.R. Bowman	Marion, July 25, 1909	BR A, 1932	Marion, Aug. 26, 1982
158.	F.L. Setzer	Haywood Co., June 24, 1897	WNC, 1922	Winston-Salem, Sept. 29, 1982
159.	W.F. Keeler	Asheville, Oct. 27, 1899	NC, 1936	Asheville, Oct. 26, 1982
160.	H.T. Penny, Jr.	Southmont, Sept. 19, 1925	WNC, 1958	Greensboro, Nov. 12, 1982
161.	J.G. Huggin, Jr.	Greer, SC, Nov. 26, 1905	WNC, 1928	Winston-Salem, Dec. 20, 1982
162.	R.P. Crawley	Statesville, June 22, 1925	WNC, 1949	Stoneville, Dec. 30, 1982
163.	M.G. Ervin	Iredell Co., Nov. 17, 1897	WNC, 1917	Charlotte, Jan. 4, 1983
164.	J.R. Little	Ansonville, Jan. 4, 1903	WNC, 1951	Flat Rock, Feb. 19, 1983
165.	W.F. Heffner	Maiden, Oct. 10, 1916	WNC, 1941	Pinnacle, Feb. 28, 1983
166.	E.M. Reagan, Jr.	Weaverville, Dec. 9, 1924	WNC, 1953	Bethesda, MD, April 7, 1983
167.	F.R. Love	Concord, March 25, 1900	NCMP, 1925	Concord, April 11, 1983
168.	H.G. Allen	Denver, Dec. 5, 1890	WNC, 1916	Winston-Salem, April 17, 1983
169.	A.E. Robinson, Jr.	Sherrills Ford, May 28, 1927	NC C, 1956	Greensboro, April 23, 1983
170.	G.A. Hovis	Gaston Co., Oct. 17, 1902	WNC, 1939	Winston-Salem, June 20, 1983
171.	D.D. Holt	Albemarle, July 20, 1899	WNC, 1930	Jefferson, June 29, 1983
172.	E.M. Hansell	Whitnel, April 25, 1939	WNC, 1963	Marion, June 29, 1983
173.	E.C. Black, Jr.	Charlotte, Dec. 10, 1928	WNC, 1954	Charlotte, Aug. 12, 1983
174.	J.A. Allen	Fayetteville, AL, Aug. 16, 1914	WNC, 1945	Memphis, TN, Sept. 3, 1983
175.	J.F. Haskins	Wilson, Jan. 8, 1913	Wash, 1949	Charlotte, Sept. 16, 1983
176.	W.L. Crowell	Badin, April 8, 1925	WNC, 1964	Charlotte, Dec. 3, 1983

WESTERN NORTH CAROLINA CONFERENCE

NO.	NAME	BIRTH (Place and Date)	ADMITTED INTO TRAVELING MINISTRY	DIED (Place and Date)
177	R.T. Houts, Sr.	Pikeville, TN, Nov. 2, 1893	WTexas, 1918	Asheville, Dec. 6, 1983
178	Byron Shankle	Stanly Co., Dec. 28, 1901	WNC, 1931	Waynesville, Dec. 9, 1983
179	N.S. Ogburn, Jr.	Union Co., Sept. 24, 1884	WNC, 1907	Charlotte, Dec. 20, 1983
180	P.H. Duckwall	Tuttle, OK, Sept. 15, 1918	WNC, 1943	Charlotte, Jan. 4, 1984
181	F.F. McCallum	Lumberton, April 28, 1891	NCME, 1937	Greensboro, Feb. 5, 1984
182	M.S. Laughlin	Greensboro, Aug. 20, 1908	NCME, 1933	Winston-Salem, Feb. 18, 1984
183	C.A. Pope, Jr.	Thomasville, March 9, 1938	WNC, 1963	Shelby, March 22, 1984
184	V.P. Crowder	Cleveland Co., July 24, 1897	WNC, 1933	Marion, April 4, 1984
185	I.L. Shaver	Rowan Co., Aug. 15, 1893	WNC, 1922	Charlotte, May 25, 1984
186	N.C. Williams, Jr.	Lincoln Co., July 3, 1915	WNC, 1944	Albemarle, June 8, 1984
187	E.J. Jones	Guilford Co., May 21, 1917	NC, 1956	Greensboro, June 19, 1984
188	J.B. McLarty	Cabarrus Co., July 10, 1905	WNC, 1930	Asheville, June 28, 1984
189	C.O. Kennerly	Davidson Co., May 17, 1896	WNC, 1917	Greensboro, July 22, 1984
190	A.J. Clemmer	Lawns Co., GA, June 24, 1909	WNC, 1939	Blairsville, GA, Aug. 18, 1984
191	C.C. Murray	Maiden, Feb. 3, 1911	WNC, 1946	Charlotte, Oct. 23, 1984
192	J.Q. Dula	Caldwell Co., Jan. 26, 1895	NCME, 1936	Washington, DC, Oct. 25, 1984
193	L.R. Akers, Jr.	Nevada, OH, Dec. 19, 1907	WNC, 1932	Charlotte, Nov. 8, 1984
194	J.R. Church	Winston-Salem, July 22, 1899	WNC, 1922	Winston-Salem, Nov. 9, 1984
195	C.C. Herbert, Jr.	Summerton, SC, April 4, 1904	NC, 1926	Charlotte, Nov. 26, 1984
196	J.C. Reichard	Lawndale, May 27, 1908	WNC, 1932	Charlotte, Dec. 9, 1984
197	J.H. Brendall, Jr.	Morganton, Aug. 28, 1898	WNC, 1924	Franklin, Dec. 19, 1984
198	G.C. Graham	Grayson Co., VA, Sept. 23, 1887	WNC, 1926	Charlotte, Jan. 30, 1985
199	P.L. Smith	Stokes Co., May 3, 1897	WNC, 1932	Charlotte, Feb. 6, 1985
200	C.E. Shannon	Monroe, July 31, 1918	WNC, 1942	Winston-Salem, May 24, 1985
201	R.L. Young, Sr.	Yancey Co., July 15, 1896	WNC, 1927	Asheville, May 31, 1985
202	M.G. Widenhouse	Concord, Sept. 14, 1920	WNC, 1950	Asheville, June 4, 1985
203	M.C. Ellerbe	Richmond Co., June 22, 1902	NC, 1923	Charlotte, July 30, 1985
204	T.H. Wood	Randleman, Aug. 7, 1901	WNC, 1958	Winston-Salem, Aug. 14, 1985
205	R.L. Oakley, Sr.	Troutman, Sept. 2, 1927	WNC, 1953	Winston-Salem, Sept. 14, 1985
206	V.R. Masters	Yancey Co., May 10, 1900	WNC, 1927	Asheville, Oct. 1, 1985
207	J.S. Gibbs, Sr.	Celo, Dec. 22, 1895	WNC, 1919	Charlotte, Oct. 18, 1985
208	Ross Francisco	Bluefield, WV, Dec. 11, 1917	Holston, 1942	Houston, TX, Nov. 7, 1985
209	H.R. Simpson	Altoona, PA, Feb. 21, 1915	NC, 1939	Winston-Salem, Dec. 8, 1985
210	W.M. Depp	Punxsutawney, PA, Nov. 13, 1893	Balt, 1918	St. Petersburg, FL, Jan. 27, 1986
211	R.W. Tucker	Madison, Nov. 17, 1922	WNC, 1944	Mount Airy, March 29, 1986
212	R.B. Bullard, Jr.	Baxley, GA, April 9, 1928	SGA, 1960	Highlands, April 1, 1986
213	F.H. Thomas	Vicksburg, MS, July 18, 1915	WNC, 1971	Conover, April 11, 1986
214	S.J. Brawley	Iredell Co., Sept. 17, 1892	BR A, 1930	Yadkinville, April 13, 1986
215	F.R. Barber	Rutherford College, Oct. 5, 1908	WNC, 1933	Asheville, April 23, 1986
216	G.M. Schreyer	Asheville, April 10, 1913	WNC, 1939	Waynesville, April 29, 1986
217	D.M. Nifong	Davidson Co., Feb. 18, 1900	WNC, 1933	Winston-Salem, May 13, 1986
218	G.F. Houck	West Jefferson, May 29, 1902	WNC, 1928	Winston-Salem, May 24, 1986
219	W.E. Hudgins	Danville, VA, July 15, 1929	WNC, 1953	Spartanburg, SC, May 30, 1986
220	C.M. Dodson	Stokes Co., July 1, 1922	WNC, 1961	Winston-Salem, June 17, 1986
221	R.H. Ballard	Asheville, June 1, 1907	WNC, 1966	Yadkinville, June 18, 1986
222	R.C. Goforth	Lenoir, April 25, 1891	WNC, 1918	Greensboro, Aug. 28, 1986
223	G.W. Clay	Caldwell Co., Sept. 15, 1890	WNC, 1917	Shelby, Sept. 7, 1986
224	J.E. Green	Gastonia, April 19, 1925	WNC, 1952	Winston-Salem, Sept. 7, 1986
225	H.E. Peacock, Sr.	Kinsey, AL, Oct. 11, 1919	Va, 1944	Charlotte, Nov. 20, 1986
226	H.O. Huss	Lincoln Co., March 25, 1902	WNC, 1934	Lincolnton, Dec. 17, 1986
227	W.G. Burgin	Old Fort, April 9, 1918	WNC, 1943	Hickory, Dec. 18, 1986
228	R.W. Walters	Fayette Co., AL, April 2, 1923	Tenn, 1950	Ramseur, Jan. 19, 1987
229	E.M. Hoyle, Jr.	Lumberton, March 24, 1908	WNC, 1936	Charlotte, Jan. 25, 1987
230	C.D. Brown	Wilkes Co., Nov. 13, 1901	BR A, 1924	Charlotte, Feb. 6, 1987
231	W.A. Kerr	Statesville, Nov. 27, 1902	WNC, 1926	Charlotte, March 12, 1987
232	R.C. Stephens	Stokes Co., Jan. 20, 1921	WNC, 1955	Winston-Salem, March 12, 1987
233	B.T. Myers	Albemarle, Sept. 11, 1924	WNC, 1953	Salisbury, April 6, 1987
234	A.A. Kyles	Mooresville, Aug. 20, 1902	WNC, 1929	Charlotte, April 14, 1987
235	R.E. Early	Berea, KY, Feb. 3, 1907	WNC, 1943	Henderson Co., April 25, 1987
236	J.P. Hornbuckle, Jr.	Reidsville, July 25, 1914	WNC, 1941	Catawba Co., April 25, 1987
237	W.H. Weisner, Jr.	High Point, Sept. 23, 1947	WNC, 1978	Catawba Co., April 25, 1987
238	H.E. Jones	Buncombe Co., Oct. 10, 1902	WNC, 1936	Liberty, May 8, 1987
239	M.Q. Tuttle	Caldwell Co., Oct. 1, 1900	WNC, 1923	Asheville, June 4, 1987
240	H.F. Kuehn	Malaya, TX, Nov. 18, 1898	Malaya, 1931	Georgetown, TX, June 26, 1987
241	J.T. Ingram	Delta, AL, Jan. 7, 1921	WNC, 1950	Winston-Salem, Sept. 22, 1987
242	W.C. Clark	Coshocton, OH, Jan. 22, 1919	WNC, 1959	Morganton, Oct. 17, 1987
243	O.C. Hatcher, Jr.	Williamson Co., TN, June 3, 1936	Montana, 1962	Concord, Oct. 26, 1987
244	P.D. Hunter, Jr.	Charlotte, Nov. 16, 1934	WNC, 1960	Shelby, Dec. 11, 1987
245	E.M. Jones	Weaverville, Feb. 6, 1891	WNC, 1923	Thomasville, Jan. 4, 1988
246	F.S. Starnes	Union Co., Jan. 11, 1908	WNC, 1963	Charlotte, Jan. 24, 1988
247	S.G. Ferree	Asheboro, Oct. 1, 1913	NCMP, 1935	Nashville, TN, Jan. 31, 1988
248	B.B. Bearden	Buckhead, GA, Dec. 15, 1924	WNC, 1966	Mocksville, Feb. 22, 1988
249	E.O. Temple, Jr.	Forsyth Co., Oct. 4, 1931	WNC, 1958	Lynchburg, VA, March 26, 1988
250	D.M. Abernathy	Burke Co., June 27, 1933	WNC, 1960	Marietta, GA, April 11, 1988
251	W.L. Harkey	Gastonia, Aug. 15, 1897	BR A, 1930	Charlotte, April 26, 1988
252	J.L. Pittard	Roanoke Rapids, Nov. 2, 1912	NCMP, 1934	Winston-Salem, May 1, 1988
253	L.E. Johnson	Rockingham Co., July 12, 1937	WNC, 1979	Greensboro, May 5, 1988
254	L.F. Ditchfield	Liverpool, England, April 16, 1912	WNC, 1968	Buncombe Co., May 8, 1988
255	H.D. Jessup	Guilford Co., March 19, 1905	WNC, 1933	Greensboro, May 9, 1988
256	J.S. Higgins	Cabarrus Co., Nov. 11, 1909	WNC, 1934	High Point, June 18, 1988
257	R.E. Sides	Rowan Co., Feb. 1, 1915	WNC, 1958	Charlotte, July 18, 1988
258	I.M. Brendle	Catawba Co., April 14, 1909	WNC, 1956	Charlotte, July 25, 1988
259	C.F. Womble	Chatham Co., July 6, 1903	WNC, 1930	Laurens, SC, July 28, 1988
260	K.H. Koestline	Pittsburgh, PA, March 17, 1892	Florida, 1919	Clearwater, FL, Sept. 4, 1988
261	J.G. Wilkinson	Catawba Co., Nov. 13, 1899	WNC, 1930	Greensboro, Sept. 10, 1988
262	D.S. Harkness	Centre, AL, May 19, 1912	CAia, 1935	Asheville, Nov. 13, 1988
263	A.M. Faulkner	Charlotte, April 24, 1918	WNC, 1941	Charlotte, Jan. 3, 1989
264	G.W. Thompson	Alamance Co., Oct. 5, 1926	WNC, 1951	Charlotte, Jan. 5, 1989
265	C.J. Huneycutt	Henderson Co., Jan. 11, 1917	NC, 1943	Albemarle, Jan. 24, 1989
266	R.L. Eubanks	Lockhart, SC, June 24, 1925	WNC, 1956	Denver, Feb. 2, 1989
267	W.F. Whaley	Davenport, Iowa, March 31, 1918	Miss, 1947	Waynesville, Feb. 13, 1989
268	R.A. Smith	Gaston Co., Sept. 4, 1896	WNC, 1922	Greensboro, March 10, 1989
269	H.C. Sprinkle, Jr.	Pineville, Nov. 20, 1902	NC, 1924	Winston-Salem, May 7, 1989
270	R.F. St. man	Durant, MS, Feb. 11, 1932	NMiss, 1956	Montclair, NJ, June 1, 1989
271	R.H. Lockridge, Jr.	Kings Mountain, Sept. 2, 1926	WNC, 1962	Cabarrus Co., June 21, 1989
272	J.L. Swinson	Duplin Co., Dec. 27, 1914	NY E, 1943	Vienna, VA, June 21, 1989
273	H.L. Coleman	Concord, June 29, 1931	WNC, 1955	Statesville, July 17, 1989
274	R.M. Hauss	Burke Co., May 1, 1901	WNC, 1922	Charlotte, July 31, 1989
275	R.F. Hilliard	Lexington, May 13, 1923	WNC, 1949	Winston-Salem, Aug. 3, 1989
276	B.A. Norwood	Belmont, April 16, 1930	WNC, 1968	Shelby, Aug. 10, 1989

NO.	NAME	BIRTH (Place and Date)	ADMITTED INTO TRAVELING MINISTRY	DIED (Place and Date)
277	F.W. Paschall	Warren Co., Sept. 25, 1897	NCMP, 1923	Chattanooga, TN, Aug. 29, 1989
278	J.P. Greene	Montgomery Co., Dec. 16, 1921	WNC, 1956	Statesville, Sept. 4, 1989
279	M.T. Higgs	Jackson Co., Dec. 20, 1901	WNC, 1927	Greensboro, Oct. 19, 1989
280	W.D. Corriher	Columbia, SC, Oct. 3, 1914	WNC, 1941	Greensboro, Nov. 22, 1989
281	F.W.D. Bangle	Charlotte, Feb. 11, 1914	WNC, 1939	Winston-Salem, Jan. 3, 1990
282	J.A. Petty	Wadesboro, July 19, 1929	WNC, 1957	Hiddenite, April 6, 1990
283	J.A. Magnuson, Jr.	Hempstead, NY, Oct. 22, 1949	WNC, 1973	Boone, May 20, 1990
284	L.E. Mabry	Concord, Dec. 5, 1898	NCMP, 1930	Canton, May 26, 1990
285	J.W. Braxton	Alamance Co., Sept. 23, 1906	NCMP, 1925	Asheville, June 2, 1990
286	O.L. Brown	Ashe Co., April 28, 1895	WNC, 1924	Boone, June 14, 1990
287	D.M. Rush	Randolph Co., Sept. 25, 1927	WNC, 1967	Winston-Salem, July 9, 1990
288	S.B. Moss	Albemarle, Dec. 4, 1916	WNC, 1941	Clio, SC, Oct. 28, 1990
289	McRae Crawford	Hayesville, May 8, 1903	WNC, 1934	Lenoir, Nov. 7, 1990
290	O.L. Hancock, Jr.	Raleigh, WV, Dec. 18, 1927	WNC, 1956	Charlotte, Nov. 19, 1990
291	J.C. Stokes	Wonsan, Korea, June 20, 1910	WNC, 1931	Greensboro, Dec. 10, 1990
292	S.M. Anderson	Statesville, Sept. 14, 1945	WNC, 1969	Honolulu, HI, Jan. 29, 1991
293	N.L. Oliver	Caswell Co., March 4, 1908	WNC, 1946	High Point, Feb. 2, 1991
294	C.R. McKinney	Avery Co., March 21, 1912	WNC, 1956	Boone, Feb. 6, 1991
295	I.L. Sharpe	Alexander Co., Jan. 16, 1899	WNC, 1928	Albemarle, Feb. 14, 1991
296	E.A. Hackney	Morganton, Feb. 5, 1929	WNC, 1951	Charlotte, March 25, 1991
297	P.F. Snider	Davie Co., July 4, 1902	WNC, 1938	Morganton, April 4, 1991
298	L.B. McPherson	Alamance Co., Aug. 26, 1920	WNC, 1962	Hickory, April 17, 1991
299	F.H. Shinn	Cabarrus Co., Jan. 9, 1902	WNC, 1931	Stanly Co., July 11, 1991
300	R. Miller	St. George, WV, Aug. 4, 1921	WNC, 1950	Morganton, July 22, 1991
301	B.W. Clinard	Thomasville, Nov. 1, 1930	WNC, 1967	Greensboro, Sept. 28, 1991
302	W.R. Royster	Halifax Co., VA, Aug. 20, 1906	NCCJ, 1947	Greensboro, Oct. 4, 1991
303	F.D. Freeman	Lincoln Co., July 16, 1930	WNC, 1951	Charlotte, Oct. 8, 1991
304	G.A. Carnwright	Columbia Crossroads, PA, Aug. 20, 1924	WNC, 1969	Mount Airy, Nov. 5, 1991
305	J.M. Norris	Athens, GA, July 15, 1898	SWMo, 1925	Winston-Salem, Nov. 15, 1991
306	W.R. Surratt	Davidson Co., April 15, 1919	WNC, 1965	Vilas, Nov. 7, 1991
307	N.E. Smith	Forsyth Co., June 18, 1932	WNC, 1954	Lexington, Dec. 30, 1991
308	J.C. Grose, Sr.	Rutherford Co., March 16, 1901	WNC, 1927	Charlotte, Jan. 24, 1992
309	E.O. Peeler	Cleveland Co., Nov. 21, 1897	NCMP, 1927	Cherryville, Feb. 26, 1992
310	P.A. Bruton	Montgomery Co., Sept. 26, 1912	WNC, 1950	Greensboro, March 8, 1992
311	R.L. Himes	Emerickville, PA, Aug. 14, 1932	Ohio, 1958	High Point, March 13, 1992
312	T.G. Highfill	Winston-Salem, July 31, 1904	WNC, 1930	Asheville, April 19, 1992
313	W.G. Biggerstaff	Rutherford Co., March 30, 1929	WNC, 1967	Morganton, April 24, 1992
314	R.W. Hurlley	Troy, Nov. 26, 1923	WNC, 1960	Winston-Salem, May 24, 1992
315	E.W. Needham	Surry Co., Aug. 17, 1899	WNC, 1925	Winston-Salem, May 26, 1992
316	G.H. Winecoff	Concord, Nov. 27, 1917	WNC, 1952	Waynesville, June 23, 1992
317	P.W. Townsend	Waynesville, Feb. 14, 1901	WNC, 1927	Newland, Aug. 6, 1992
318	W.A. Kale	Winston-Salem, Dec. 31, 1903	NC, 1926	Durham, Aug. 27, 1992
319	W.B. Milner	Mayo, SC, Aug. 11, 1919	SC, 1953	Asheville, Sept. 3, 1992
320	A.C. Kennedy, Jr.	High Point, Oct. 8, 1920	WNC, 1942	Jefferson, Sept. 3, 1992
321	C.W. Benson	Salisbury, July 8, 1917	WNC, 1943	Charlotte, Oct. 2, 1992
322	P. H. Hager	Yancey Co., May 12, 1920	WNC, 1945	Mooresville, Nov. 13, 1992
323	R.B. Crutchfield	Brunswick, GA, June 16, 1941	WNC, 1981	Greensboro, Feb. 7, 1993
324	J.G. Winkler	Granite Falls, Oct. 5, 1905	WNC, 1930	Charlotte, Feb. 21, 1993
325	J.R. Morris	Pound, VA, Sept. 28, 1932	WNC, 1956	Hickory, Feb. 24, 1993
326	A.B. Pearce	Greensboro, May 29, 1907	CenNY, 1929	Charlotte, March 11, 1993
327	W.R. Crawford	Winston-Salem, June 18, 1910	NC CJ, 1943	Winston-Salem, March 16, 1993
328	N.A. Huffman	Hickory, Jan. 15, 1909	WNC, 1931	Hillsboro, OR, March 18, 1993
329	J.S. Johnson	Lake View, SC, Sept. 11, 1920	WNC, 1945	High Point, March 22, 1993
330	O.E. Evans	Randolph Co., March 31, 1905	WNC, 1950	Greensboro, April 21, 1993
331	E.D.C. Brewer	Ansonville, May 26, 1914	WNC, 1938	Atlanta, GA, June 16, 1993
332	C.B. Jenkins	Greenville, SC, May 6, 1929	ETenn, 1959	Orangeburg, SC, June 24, 1993
333	J.W. Fowler, Jr.	Monroe, Aug. 26, 1910	WNC, 1938	Greensboro, July 10, 1993
334	D.B. Alderman	Thomas Co., GA, June 2, 1916	WNC, 1948	Cary, July 28, 1993
335	C.G. Hefner	Union Co., Jan. 4, 1909	WNC, 1934	Winston-Salem, July 31, 1993
336	G.B. Culbreth	St. Louis, MO, Feb. 4, 1917	WNC, 1943	Asheboro, Aug. 5, 1993
337	J.C. Swaim	Kernersville, July 9, 1908	WNC, 1933	Salisbury, Aug. 6, 1993
338	H.T. Reeves	Greenville, SC, June 12, 1920	SC, 1958	Columbia, SC, Aug. 12, 1993
339	L.H. Evans, Jr.	Spartanburg, SC, June 8, 1926	WNC, 1953	Roswell, GA, Aug. 19, 1993
340	W.R. Bustle	Statesville, Nov. 27, 1911	WNC, 1940	Greensboro, Aug. 19, 1993
341	H.C. Austin	High Point, Aug. 25, 1926	WNC, 1949	Charlotte, Sept. 27, 1993
342	A.J. Pearce	Towanda, PA, Feb. 16, 1930	WNC, 1953	Morganton, Nov. 19, 1993
343	O.L. Easter	High Point, March 8, 1910	NCMP, 1934	Charlotte, Nov. 22, 1993
344	W.F. Thompson	Dubois, PA, July 6, 1923	WNC, 1984	Lexington, Dec. 18, 1993
345	E.C. Price	Clay Co., Dec. 4, 1904	WNC, 1936	Murphy, Jan. 4, 1994
346	P.V. Ridenhour	Waycross, GA, Oct. 16, 1911	WNC, 1968	Charlotte, Jan. 8, 1994
347	A.F. Phibbs	Guilford Co., Aug. 11, 1905	WNC, 1935	Greensboro, March 11, 1994
348	A.L. Chamblee, Jr.	Birmingham, AL, June 26, 1919	WNC, 1951	Winston-Salem, April 4, 1994
349	M.B. Lee McCrary	Hiddenite, March 21, 1907	WNC, 1957	Charlotte, June 6, 1994
350	O.C. Loy, Jr.	Graham, Sept. 18, 1901	NCMP, 1924	Lexington, June 8, 1994
351	N.H. Pusey	Seaford, DE, June 8, 1916	WNC, 1956	Tryon, June 12, 1994
352	Eugene Black	Hoke Co., Feb. 21, 1906	NCCJ, 1943	Greensboro, Sept. 30, 1994
353	G.H. Whicker	Forsyth Co., May 4, 1920	NC, 1949	Burlington, Oct. 10, 1994
354	J.C. Smith	Albemarle, Oct. 9, 1929	WNC, 1952	Wilmington, Oct. 15, 1994
355	L.A. Scott	Statesville, Dec. 24, 1916	WNC, 1942	Greensboro, Nov. 2, 1994
356	L.P. Barnett	Madison Co., Oct. 1, 1901	WNC, 1931	Charlotte, Nov. 13, 1994
357	J.E. Carroll	Reidsville, June 19, 1904	NCMP, 1925	Burlington, Dec. 22, 1994
358	G.B. Clemmer	Mount Holly, Dec. 30, 1892	WNC, 1923	Winston-Salem, Feb. 4, 1995
359	A.J. Waldrep	Forsyth, GA, Aug. 30, 1916	NGA, 1940	Hendersonville, Feb. 9, 1995
360	B.H. Ziglar	Fries, VA, Aug. 11, 1902	WNC, 1955	Statesville, Feb. 15, 1995
361	J.W. Jones	Guilford Co., April 13, 1905	NC-CJ, 1943	Greensboro, March 11, 1995
362	H.R. Jordan	Greenwood Co., SC, Dec. 28, 1907	Upper SC, 1935	Spencer, March 26, 1995
363	F.A. Jeffers	Lyons, IN, July 17, 1929	WNC, 1959	China Grove, June 20, 1995
364	A.G. Perkins	Lynn, MA, Aug. 27, 1904	WNC, 1951	Charlotte, July 11, 1995
365	J.E. McCallum	Greensboro, May 19, 1927	NC-CJ, 1947	Greensboro, July 30, 1995
366	E.P. Hamilton	Troy, Aug. 8, 1916	NCMP, 1935	Charlotte, Aug. 1, 1995
367	E.H. Blackard	Trenton, TN, Nov. 18, 1900	NY East, 1923	Asheville, Aug. 4, 1995
368	H.M. Jamieson	Succasunna, NJ, July 22, 1916	NC, 1949	Greensboro, Aug. 8, 1995
369	E.H. Brendall	Stokes Co., Oct. 14, 1912	WNC, 1933	Baltimore, MD, Aug. 21, 1995
370	G.E. Smith	Belmont, Dec. 1, 1922	WNC, 1952	Youngsville, Oct. 17, 1995
371	G.M. Carver	Rutherford Co., Dec. 2, 1915	WNC, 1941	Winston-Salem, Nov. 22, 1995
372	H.L. Marbury	Goodwater, AL, Feb. 22, 1937	ETenn, 1964	Atlanta, GA, Dec. 18, 1995
373	O.N. Hutchinson, Jr.	Charlotte, Sept. 20, 1928	WNC, 1949	Brunswick, GA, March 7, 1996
374	H.A. Barker	Greensboro, July 11, 1923	WNC, 1957	Statesville, March 23, 1996
375	R.H. Taylor	Charlotte, Sept. 6, 1906	WNC, 1933	Statesville, April 6, 1996
376	J.S. Bellamy	Nashville, TN, April 22, 1928	WNC, 1955	Lake Junaluska, June 23, 1996

NO.	NAME	BIRTH (Place and Date)	ADMITTED INTO TRAVELING MINISTRY	DIED (Place and Date)
377	E.K. Gibson	Charlotte, March 5, 1926	WNC, 1952	Greensboro, June 24, 1996
378	N.B.T. Dickens	Buffalo Valley, TN, Jan. 23, 1911	Holston, 1942	Big Stone Gap, VA, Aug. 9, 1996
379	R.P. Waugh	Hiddenite, May 12, 1917	WNC, 1943	Pfafftown, Sept. 8, 1996
380	C.L. Brown, Jr.	Mooreville, Aug. 19, 1934	Virginia, 1960	High Point, Oct. 10, 1996
381	A.A.W. Stowe	Kings Mountain, Feb. 11, 1914	NC-CJ, 1942	Charlotte, Oct. 25, 1996
382	G.R. Stafford	Buffalo, WV, April 23, 1904	WNC, 1927	Statesville, Dec. 4, 1996
383	E.G. Hinton	McDonough, GA, Feb. 4, 1922	Atlanta (CJ), 1948	Pulaski, VA, Dec. 13, 1996
384	F.C. Smathers	Haywood Co., Nov. 11, 1900	WNC, 1931	Waynesville, Dec. 19, 1996
385	C.D. Stokes	Summertown, SC, May 11, 1915	WNC, 1937	Lenett, AL, Jan. 10, 1997
386	E.D. Page	Draper (Eden), Dec. 24, 1920	WNC, 1949	Winston-Salem, Jan. 11, 1997
387	L.A. Bennett	Fulton, MS, Aug. 22, 1909	NMiss, 1937	Mountain City, TN, Jan. 13, 1997
388	C.W. Clubb	Gibson, Nov. 15, 1914	WNC, 1971	Loris, SC, Feb. 4, 1997
389	W.R. Brantley	Hopkins Co., KY, Dec. 7, 1920	Memphis, 1944	Charlotte, Feb. 16, 1997
390	O.D. Smith	Summerfield, Dec. 23, 1919	WNC, 1943	Winston-Salem, March 26, 1997
391	J.R. Martin	Greensboro, MD, June 28, 1922	Minnesota, 1953	Asheville, March 26, 1997
392	C.F. Pennigar	Union Co., March 15, 1922	WNC, 1951	Winston-Salem, April 7, 1997
393	J.S. Jordan	Mount Airy, Oct. 9, 1914	WNC, 1943	Charlotte, April 26, 1997
394	F.L. Andrews	Landrum, SC, April 21, 1921	NGa, 1951	Maiden, May 2, 1997
395	H.B. Hyatt	Anson Co., May 28, 1919	WNC, 1962	Winston-Salem, May 27, 1997
396	J.H. Maness	Fayetteville, July 7, 1929	NGa, 1962	Albemarle, May 28, 1997
397	R.T. Houts, Jr.	Kerrville, Texas, Aug. 25, 1919	WNC, 1944	Asheville, June 19, 1997
398	C.C. Washam	Cornelius, Dec. 29, 1907	WNC, 1931	Asheville, March 26, 1997
399	G.C. Starr, Jr.	Clover, SC, May 26, 1917	Virginia, 1949	Asheville, Aug. 7, 1997
400	F.E. Church	Winston-Salem, Dec. 16, 1910	Florida, 1941	Albemarle, Nov. 5, 1997
401	J.E. McNeely, Jr.	Charlotte, Aug. 25, 1920	WNC, 1959	Greensboro, Nov. 17, 1997
402	R.P. Gibbs	Commerce, GA, Oct. 15, 1905	WNC, 1934	Charlotte, Dec. 22, 1997
403	M.N. Young	Watertown, SD, March 29, 1910	Nebraska, 1931	Warrenton, VA, Dec. 30, 1997
404	T.H. Streater	Wewoka, OK, Sept. 25, 1922	WNC, 1956	Deltona, FL, Jan. 19, 1998
405	C.W. Clay	Catawba Co., May 31, 1907	WNC, 1932	Winston-Salem, Jan. 28, 1998
406	A.G. Lackey	Alexander Co., Oct. 10, 1904	WNC, 1931	Charlotte, Jan. 31, 1998
407	P.R. Taylor	Randleman, April 12, 1913	WNC, 1936	Charlotte, Feb. 19, 1998
408	W.O. Weldon	Camden, SC, March 15, 1911	Upper SC, 1933	Greensboro, March 15, 1998
409	C.G. Alspaugh, Jr.	Winston-Salem, March 8, 1921	WNC, 1951	Statesville, May 3, 1998
410	W.L. Middlebrooks, Jr.	High Point, Sept. 19, 1953	WNC, 1978	Charlotte, June 4, 1998
411	C.L. Collins	Troutman, May 20, 1921	WNC, 1944	Gastonia, June 11, 1998
412	J.B. Thomas, Jr.	Albertville, AL, Feb. 9, 1917	N.Ala., 1958	Hendersonville, July 23, 1998
413	G.G. Adams, Jr.	Norwood, June 9, 1924	WNC, 1947	Charlotte, July 25, 1998
414	D.E. Hubbard	Cheraw, SC, April 15, 1922	WNC, 1957	Monroe, July 26, 1998
415	P.M. Dennis	Mt. Gilead, Aug. 29, 1919	WNC, 1948	Greensboro, Sept. 3, 1998
416	W.D. Argo	Wilcox Co., GA, July 20, 1916	WNC, 1957	Greensboro, Sept. 23, 1998
417	E.S. Cook, Jr.	Concord, Oct. 19, 1927	WNC, 1964	Lincolnton, Dec. 30, 1998
418	G.E.S. Miller	Stony Point, Dec. 9, 1913	WNC, 1941	Statesville, March 5, 1999
419	D.B. Parker	Lexington, Feb. 5, 1931	WNC, 1955	Charlotte, March 9, 1999
420	R.G. Tuttle	Transylvania Co., Feb. 2, 1907	WNC, 1933	Asheville, April 12, 1999
421	W.E. Fitzgerald	High Point, Sept. 14, 1914	WNC, 1950	Roanoke Rapids, April 13, 1999
422	C.G. Beaman, Jr.	Troy, Nov. 16, 1914	WNC, 1943	Greensboro, June 1, 1999
423	L.D. Keasey	Frankstown, PA, May 6, 1920	WNC, 1973	Boone, June 7, 1999
424	K.R. Moore, Jr.	Durham, Dec. 18, 1949	WNC, 1973	Seattle, Wash., July 4, 1999
425	R.T. Frazier	Knoxville, TN, Sept. 16, 1939	N.Ga., 1965	Charlotte, July 6, 1999
426	R.J. Starling	Rocky Mount, July 2, 1911	WNC, 1936	Matthews, July 12, 1999
427	M.M. Armstrong	Bessemer City, June 6, 1932	WNC, 1956	Lincolnton, July 25, 1999
428	B.F. Stamey	Fallston, June 13, 1929	WNC, 1953	Daytona Beach, FL, Sept. 6, 1999
429	V.A. Morton	Montgomery Co., July 28, 1907	BR-A, 1929	Albemarle, Sept. 17, 1999
430	J.T. Jones	Brown Summit, March 3, 1916	NC-CJ, 1950	Winston-Salem, Sept. 22, 1999
431	W.C. Cockman	Charlotte, Dec. 9, 1908	WNC, 1961	Sherrills Ford, Sept. 23, 1999
432	L.F. Strader	Rockingham Co., Nov. 23, 1900	WNC, 1932	Eden, Sept. 26, 1999
433	B.E. Bass	Iredell Co., May 26, 1932	WNC, 1956	Statesville, Oct. 31, 1999
434	J.C. Lane	Rutherford Co., Sept. 12, 1927	WNC, 1959	Mocksville, Nov. 1, 1999
435	L.M. McCoy	Lexington, KY, March 9, 1918	Kentucky, 1945	Atlanta, GA, Nov. 28, 1999
436	W.E. Hoyle	Lincolnton, July 16, 1929	WNC, 1967	Hickory, Dec. 6, 1999
437	J.C. Vernon	Roxboro, Aug. 4, 1901	NEngS, 1931	Greensboro, Dec. 6, 1999
438	C.E. Strickland	Laurinburg, Aug. 9, 1919	NC-CJ, 1943	Charlotte, Dec. 8, 1999
439	D.L. Stubbs, Jr.	Aurora, March 10, 1914	WNC, 1943	Waynesville, Dec. 26, 1999
440	W.L. Lanier	Norwood, Feb. 5, 1906	WNC, 1932	Spartanburg, SC, Jan. 13, 2000
441	D.F. George	Winston-Salem, Feb. 6, 1935	Virginia, 1960	Charlotte, Jan. 22, 2000
442	J.C. Smith	Lenoir, Jan. 5, 1920	WNC, 1955	Durham, Feb. 10, 2000
443	T.A. Langford, Jr.	Winston-Salem, Feb. 22, 1929	WNC, 1951	Durham, Feb. 13, 2000
444	M.A. McLean, Jr.	Lincoln County, May 10, 1912	WNC, 1941	Lincolnton, March 15, 2000
445	G.E. White	Blacksburg, SC, Jan. 18, 1904	WNC, 1928	Charlotte, June 2, 2000
446	W.O. Cooper	Buncombe Co., May 26, 1927	WNC, 1955	Winston-Salem, June 9, 2000
447	P.E. Nordstrom	Bishop Hill, IL, Sept. 17, 1907	WNC, 1962	Albany, NY, Aug. 6, 2000
448	E.F. Pepper, Jr.	High Point, March 21, 1926	WNC, 1953	Wadesboro, Aug. 15, 2000
449	P.L. Shore, Jr.	Davie Co., Dec. 4, 1914	WNC, 1936	Charlotte, Aug. 27, 2000
450	L.F. Tuttle	Pine Hill, AL, Jan. 21, 1905	WNC, 1929	Winston-Salem, Sept. 10, 2000
451	B.T. McKinney	Grassy Creek, April 2, 1929	WNC, 1960	Linville, Oct. 24, 2000
452	C.E. Murray	Catawba Co., May 31, 1899	WNC, 1929	Greensboro, Oct. 28, 2000
453	J.A. Fitzgerald	Crouse, Sept. 27, 1927	WNC, 1950	Winston-Salem, Nov. 1, 2000
454	J.T. Frazier, Jr.	Anderson, SC, April 23, 1919	WNC, 1948	Easley, SC, Jan. 21, 2001
455	S.B. Biggers	Cabarrus Co., July 7, 1915	WNC, 1940	Charlotte, Feb. 15, 2001
456	H.M. King, Jr.	Hendersonville, April 16, 1911	WNC, 1968	Asheville, Feb. 20, 2001
457	C.E. Bruce	Landrum, SC, May 26, 1923	WNC, 1955	Lenoir, March 7, 2001
458	W.R. Thompson	Randolph Co., Jan. 25, 1915	WNC, 1941	Greensboro, March 10, 2001
459	J.J. Patterson	Rockingham, May 3, 1912	NC-CJ, 1940	High Point, March 28, 2001
460	W.R. Jacks	Iredell Co., July 6, 1914	WNC, 1945	Asheville, April 2, 2001
461	C.L. White	Burke Co., Jan. 21, 1930	WNC, 1975	Hickory, April 12, 2001
462	T.H. Swofford, Sr.	Cleveland Co., Oct. 6, 1903	WNC, 1927	Maryville, TN, April 17, 2001
463	C.W. Randolph	Gibsonville, Dec. 20, 1919	WNC, 1950	Charlotte, April 20, 2001
464	J.A. Lowder	Coolesmeed, Aug. 22, 1921	WNC, 1943	Charlotte, May 5, 2001
465	C.M. Boggs	Salisbury, Sept. 12, 1918	WNC, 1943	Winston-Salem, June 9, 2001
466	R.W. McCulley	Perry Co., AL, June 22, 1910	WNC, 1939	Banner Elk, June 14, 2001
467	J.E. Hawkins	Macon, GA, May 22, 1931	WNC, 1955	Charlotte, July 15, 2001
468	T.L. McDonald	Anniston, AL, Feb. 3, 1919	WNC, 1943	Hickory, July 26, 2001
469	C.D. Pyatt	Marion, Nov. 26, 1928	WNC, 1950	Salisbury, Aug. 14, 2001
470	J.E. Rink	Salisbury, Nov. 12, 1912	WNC, 1938	Jacksonville, FL, Aug. 18, 2001
471	A.O. Matzko	Queens, NY, June 6, 1931	WNC, 1986	Charlotte, Aug. 31, 2001
472	J.B. Golden, Sr.	Hickory, May 29, 1925	WNC, 1949	Clyde, Nov. 15, 2001
473	G.A. Upton	Caroleen, June 5, 1913	WNC, 1952	Rutherfordton, Nov. 21, 2001
474	H.H. Wood	Denton, Aug. 9, 1913	WNC, 1939	Olathe, KS, Nov. 29, 2001
475	C.A. Weller	Lowville, NY, March 5, 1920	WNC, 1969	Pilot Mountain, Dec. 14, 2001
476	P.M. Cassell	High Point, Feb. 2, 1913	WNC, 1949	Gastonia, Jan. 4, 2002

NO.	NAME	BIRTH (Place and Date)	ADMITTED INTO TRAVELING MINISTRY	DIED (Place and Date)
477.	A.M. Smith	High Point, Oct. 20, 1912	NCMP, 1933	Greensboro, Jan. 23, 2002
478.	B.C. Wallace	Pine Bluff, AR, Oct. 9, 1910	Colorado, 1938	Greensboro, Jan. 31, 2002
479.	W.A. Rock, Jr.	Winston-Salem, Aug. 29, 1917	WNC, 1943	Concord, March 8, 2002
480.	W.R. Locke	Manchester, NH, Nov. 20, 1907	NewHamp, 1929	Asheville, March 11, 2002
481.	G.W. Dalton	Lewisville, Oct. 27, 1916	WNC, 1945	Winston-Salem, March 15, 2002
482.	J.A. Burris	Aaron, MO, Sept. 5, 1914	SWMo, 1936	Lake City, FL, March 18, 2002
483.	W.E. Andrews	Davidson, Aug. 13, 1916	WNC, 1940	Winston-Salem, April 7, 2002
484.	J.J. Boles	Pinnacle, May 9, 1940	WNC, 1965	Eden, April 27, 2002
485.	H.R. Wilkinson	Mecklenburg Co., April 20, 1911	WNC, 1956	Charlotte, May 1, 2002
486.	W.H. Likins	Louisville, KY, Feb. 7, 1931	Louisville, 1951	Nashville, TN, May 21, 2002
487.	M.R. Tolbert	Jefferson, GA, April 2, 1946	WNC, 1981	Hickory, June 9, 2002
488.	F.H. LeMasters	Neffs, OH, April 11, 1930	East Ohio, 1969	Winston-Salem, June 17, 2002
489.	A.A. Ferguson	Eden, Feb. 2, 1928	WNC, 1952	Albemarle, June 21, 2002
490.	R.L. Young, Jr.	Columbia, SC, July 1, 1922	WNC, 1951	Waynesville, Aug. 28, 2002
491.	W.C. Anderson	Mocksville, Aug. 22, 1917	WNC, 1951	Colfax, Sept. 23, 2002
492.	F.L. Berrier	Davidson Co., Oct. 4, 1933	WNC, 1966	Winston-Salem, Oct. 22, 2002
493.	W.H. Groce	Greenville Co., SC, Aug. 10, 1908	WNC, 1931	Asheville, Oct. 25, 2002
494.	J.P. Rutledge	Stanford, AR, July 1, 1918	WNC, 1952	Concord, Dec. 19, 2002
495.	M.J. Byers	Caroleen, July 25, 1925	WNC, 1955	Rutherfordton, Jan. 25, 2003
496.	B.W. Stewart, Jr.	Charlotte, Jan. 11, 1946	New York, 1972	Gastonia, March 25, 2003
497.	J.C. Davis	Shelby, April 25, 1932	WNC, 1963	Greensboro, March 29, 2003
498.	W.W. Butler	Atlanta, GA, June 24, 1930	WNC, 1955	Columbia, SC, April 19, 2003
499.	N.V. McGlamery	Hayesville, Sept. 15, 1917	WNC, 1949	Mount Pleasant, April 20, 2003
500.	G.H. Godfrey	McDowell Co., Feb. 16, 1937	WNC, 1975	Marion, April 21, 2003
501.	R.D. Byrum	Union Co., March 27, 1938	WNC, 1943	Thomasville, May 27, 2003
502.	H.A. Smith	Winston-Salem, Feb. 16, 1913	NC-CJ, 1957	Winston-Salem, May 31, 2003
503.	D.W. Mashburn	Moore Co., March 20, 1928	WNC, 1952	Winston-Salem, June 6, 2003
504.	R.G. Wagoner	Brown Summit, Feb. 2, 1916	WNC, 1943	Taylorsville, June 8, 2003
505.	G.W. Bumgarner	Traphill, Sept. 15, 1915	WNC, 1939	Winston-Salem, June 28, 2003
506.	W.A. Jarrett	Thomasville, July 10, 1920	WNC, 1958	Thomasville, July 2, 2003
507.	M.W. Nesbitt, Jr.	Madison Co., Oct. 31, 1912	WNC, 1941	Durham, July 3, 2003
508.	C.B. Ross	Roxboro, May 21, 1914	WNC, 1939	Winston-Salem, Nov. 14, 2003
509.	T.A. Summey, Jr.	Gastonia, Nov. 10, 1917	WNC, 1943	Winston-Salem, Nov. 28, 2003
510.	H.E. Peacock, Jr.	Mobile, AL, Oct. 29, 1953	WNC, 1978	Charlotte, Dec. 22, 2003
511.	R.S. Cody	Albemarle, Feb. 16, 1908	No.N.Y., 1938	Kannapolis, Jan. 6, 2004
512.	Budd Ellington, Jr.	Henderson, Dec. 7, 1920	WNC, 1960	Jackson Springs, Feb. 9, 2004
513.	D.L. Willis	Westville, OK, Aug. 9, 1931	WNC, 1976	Hermitage, TN, March 19, 2004
514.	J.D. Turner	Danville, VA, May 8, 1923	WNC, 1949	Shinglehouse, PA, March 30, 2004
515.	J.W. Duggins	Winston-Salem, June 10, 1953	WNC, 1982	Gainesville, GA, April 20, 2004
516.	W.D. Stone	Sharon, WV, Dec. 11, 1926	WestVa, 1956	Greensboro, May 8, 2004
517.	C.E. Wright	Brown Summit, Sept. 23, 1935	WNC(AM), 1996	Greensboro, May 12, 2004
518.	H.C. Duncan	Oregon Co., MO, Feb. 4, 1922	WNC, 1947	Southern Pines, May 14, 2004
519.	C.W. Dennis	Athens, TN, March 26, 1904	BR-A, 1928	Florence, SC, June 16, 2004
520.	J.G. Alfred, Sr.	Burlington, March 4, 1917	WNC, 1963	Richfield, June 19, 2004
521.	N.C. Bush	Cramerton, Nov. 17, 1920	WNC, 1952	Jacksonville, FL, July 28, 2004
522.	M.A. Latham	Sevier Co., TN, Nov. 10, 1933	Holston, 1965	Prafftown, July 31, 2004
523.	W.C. Leonard	Lexington, Jan. 9, 1922	WNC, 1949	N. Myrtle Beach, SC, Sept. 7, 2004
524.	Jasper Boyd	Pinetown, Aug. 28, 1938	WNC, 1974	Winston-Salem, Sept. 13, 2004
525.	W.D. Chappell	Asheville, March 1, 1929	Holston, 1955	Nashville, TN, Sept. 14, 2004
526.	H.R. McSwain	Cherokee Falls, SC, Nov. 25, 1913	NE Ohio, 1941	Charlotte, Sept. 20, 2004
527.	J.R. Hamilton	Norwood, Jan. 3, 1915	WNC, 1939	Lexington, Sept. 24, 2004
528.	A.J. Cox III	Winston-Salem, March 31, 1945	WNC, 1970	Concord, Oct. 17, 2004
529.	E.H. Nease, Jr.	Durham, March 27, 1924	WNC, 1947	Asheville, Oct. 18, 2004
530.	J.E. Carter	Pelham, April 9, 1919	NC, 1943	Asheville, Dec. 1, 2004
531.	E.E. Richardson, Jr.	High Point, May 31, 1959	WNC, 1988	Climax, Dec. 6, 2004
532.	W.C. Crummett	Headwaters, VA, Sept. 1, 1920	WNC, 1949	Winston-Salem, Jan. 13, 2005
533.	J.H. Christy, Jr.	Andrews, Jan. 10, 1929	WNC, 1952	Asheville, Jan. 13, 2005
534.	R.F. Swink	Davidson Co., June 1, 1918	WNC, 1946	Charlotte, Feb. 15, 2005
535.	W.W. Blanton	Charlotte, April 25, 1923	WNC, 1947	Statesville, Feb. 18, 2005
536.	W.B.A. Culp	Gold Hill, Aug. 28, 1917	WNC, 1942	Charlotte, Feb. 22, 2005
537.	J.H. Madison	Reidsville, Oct. 29, 1929	WNC, 1961	Asheville, March 4, 2005
538.	J.W. Lasley	Winston-Salem, July 6, 1924	WNC, 1949	Asheville, May 20, 2005
539.	C.A. Rhinehart	Gastonia, Aug. 14, 1917	WNC, 1954	Winter Park, FL, May 22, 2005
540.	G.L. Ferrell	Charlotte, Dec. 16, 1952	WNC, 1982	Davie Co., June 21, 2005
541.	M.W. Dulin	Waynesville, Nov. 4, 1932	NC, 1957	Asheboro, Aug. 16, 2005
542.	R.H. Nicholson	Statesville, July 21, 1915	WNC, 1941	Thomasville, Oct. 8, 2005
543.	M.S. Richey	Marlin, TX, Oct. 10, 1914	WNC, 1939	Durham, Oct. 22, 2005
544.	W.R. Kimball, Jr.	Tampa, FL, Sept. 14, 1948	EPenn, 1982	High Point, Dec. 8, 2005
545.	R.D. Kelly	Rutherford Co., June 15, 1942	WNC, 1984	Hickory, Dec. 31, 2005
546.	T.F. Prichard	Hiddenite, May 8, 1912	WNC, 1962	Statesville, Jan. 3, 2006
547.	D.E. Rollins	Greensboro, July 15, 1928	WNC, 1953	Winston-Salem, Feb. 18, 2006
548.	D.E. Bailey	Moore Co., July 13, 1924	WNC, 1950	Greensboro, April 16, 2006
549.	W.T. Haselden	Florence, SC, April 25, 1922	SGA, 1967	Franklin, April 21, 2006
541.	R.A. Mick	Miami, FL, Jan. 9, 1948	Florida, 1998	Winston-Salem, May 14, 2006
542.	J.W. Hoyle III	Guilford Co., June 23, 1927	WNC, 1951	Concord, May 18, 2006
543.	R.L. Grant	High Point, Dec. 29, 1923	WNC, 1953	High Point, June 24, 2006
544.	C.H. Marcellus, Jr.	Nashville, TN, Feb. 26, 1922	Tenn- CJ, 1956	Reidsville, July 5, 2006
545.	J.A. Stephens	Stokes Co., Oct. 28, 1923	WNC, 1947	Charlotte, July 19, 2006
546.	K.M. Fralic	Toledo, OH, May 11, 1951	WNC, 1980	Taylorsville, Sept. 6, 2006
547.	F.A. Wright	Fallston, April 5, 1909	WNC, 1941	Shelby, Sept. 16, 2006
548.	J.F. Andrews	Pensacola, FL, March 3, 1945	WNC, 1969	Jonesboro, GA, Oct. 21, 2006
549.	M.A. Rouch	Guthrie, OK, Feb. 17, 1925	Oklahoma, 1951	Nashville, TN, Nov. 15, 2006
550.	J.L. Stokes II	Songdo, Korea, Aug. 23, 1908	WNC, 1931	Wilmington, Nov. 23, 2006
551.	A.L. Joyner, Jr.	Lexington, Sept. 3, 1946	WNC, 1985	Durham, Nov. 30, 2006
552.	C.W. Faulkner	Vance Co., June 28, 1912	WNC, 1948	Brasstown, Dec. 19, 2006
553.	J.C. Madison	Union Grove, Dec. 24, 1908	NCMP, 1930	Asheville, Jan. 7, 2007
554.	E.R. Freeman	Lincolnton, June 5, 1925	WNC, 1952	Lincolnton, Jan. 19, 2007
555.	J.R. Andrews	Landrum, SC, May 29, 1918	Virginia, 1942	Lake Junaluska, Jan. 22, 2007
556.	J. R. Gottula	Nebraska City, OK, Jan. 10, 1951	Nebraska, 1974	Winston-Salem, Feb. 16, 2007
557.	T.C. Jones	Louisville, MS, Aug. 12, 1918	UMiss, 1943	Greensboro, March 2, 2007
558.	T.C. McLean	Rockingham, Feb. 28, 1928	WNC, 1958	Matthews, April 10, 2007
559.	G.H. Needham	Person Co., Nov. 6, 1916	WNC, 1942	Asheville, May 2, 2007
560.	J.S. Barrett	York Co., SC, May 22, 1934	SC, 1956	Waynesville, June 20, 2007
561.	W.T. Forbis	Monroe, Dec. 14, 1921	WNC, 1952	Winston-Salem, July 12, 2007
562.	M.D. Mashburn	Forsyth Co., Dec. 15, 1961	WNC, 1986	Winston-Salem, July 26, 2007
563.	M.E. Harbin	Lawrenceville, GA, Oct. 9, 1920	WNC, 1945	Waynesville, Aug. 10, 2007
564.	G.A. Brooks	Catawba Co., Oct. 19, 1919	NC-C, 1945	Archdale, Sept. 2, 2007
565.	B.T. Steele	Greensboro, May 18, 1925	WNC, 1955	Shelby, Sept. 21, 2007
566.	P.M. Hart	Morganton, Oct. 26, 1930	WNC, 1962	Hickory, Oct. 7, 2007
567.	E.H. Lowman	Connelly Springs, March 15, 1912	WNC, 1938	Charlotte, Oct. 25, 2007

NO.	NAME	BIRTH (Place and Date)	ADMITTED INTO TRAVELING MINISTRY	DIED (Place and Date)
568	B.C. Russell	Palmetto, FL, Nov. 19, 1914.	Florida, 1939	Charlotte, Nov. 14, 2007
569	J.R. Bogle	Bristow, OK, Nov. 18, 1913	California, 1940	Pleasant Hill, TN, Dec. 11, 2007
570	J.L. McWhorter	Waxhaw, Sept. 4, 1926	WNC, 1954	Asheville, Dec. 25, 2007
571	H.C. Wilkinson	Katy, TX, June 23, 1938	WNC, 1942	Durham, Dec. 26, 2007
572	C.W. Judy	Charleston, WV, April 10, 1918	WNC, 1943	Winston-Salem, Jan. 3, 2008
573	W.G.H. Hawks	Carroll Co., VA, March 24, 1921	WNC, 1959	Mount Airy, Jan. 15, 2008
574	K.D. Crouse	Lexington, July 7, 1921	WNC, 1944	Asheboro, Jan. 18, 2008
575	D.K. Allcorn	Freedom, PA, July 7, 1928	Central PA, 1949	Marion, Jan. 29, 2008
576	L.D. Wilkinson	Charlotte, Sept. 27, 1936	WNC, 1959	Waynesville, Feb. 4, 2008
577	D.W. Charlton, Jr.	Roanoke, VA, May 20, 1926	WNC, 1950	The Villages, FL, Feb. 22, 2008
578	R.M. Kitley	Troy, NY, May 12, 1933	WNC, 1965	High Point, March 11, 2008
579	P.M. Bradley, Jr.	Atlanta, GA, Dec. 7, 1932	Ala-WFla, 1966	Greensboro, March 30, 2008
580	J.W. Crawley	Greensboro, Nov. 30, 1917	NEngSo, 1942	Chapin, SC, April 5, 2008
581	H.L. Watwood III	Charlotte, Sept. 16, 1940	WNC, 1986	Monroe, April 2, 2008
582	J.E. Hull	Laurel, MS, June 30, 1928	Ala-WFla, 1951	Greensboro, May 6, 2008
583	K.R. Moore, Sr.	Catawba Co., Aug. 21, 1920	WNC, 1950	Greensboro, May 23, 2008
584	R.E. Bell	Lexington, May 17, 1919	WNC, 1943	Spencer, May 27, 2008
585	Luther Crady, Jr.	Fagus, MO, Dec. 9, 1931	SC, 1964	Winston-Salem, Nov. 28, 2008
586	E.U. Stephens	Lawsonville, July 30, 1909	WNC, 1955	Charlotte, June 12, 2008
587	D. R. Barnhardt	Davie County, Feb. 17, 1934	WNC, 1977	Winston-Salem, Sept. 8, 2008
588	E. M. Heath	Winston-Salem, Nov. 12, 1925	WNC, 1954	Winston-Salem, Sept. 18, 2008
589	Robert Bunch	Statesville, April 2, 1924	WNC, 1951	Winston-Salem, Oct. 14, 2008
590	Reece E. Cook, Jr.	Cabarrus County, Oct. 19, 1941	WNC, 1965	Charlotte, Oct. 24, 2008
591	C. Edward Roy	Birmingham, AL, July 15, 1917	WNC, 1944	Brevard, Nov. 1, 2008
592	John S. Oakley	Yadkin County, Sept. 12, 1914	WNC, 1949	Winston-Salem, Nov. 5, 2008
593	Glenn L. Lyles	Watertown, TN, Nov. 5, 1930	TN-CJ, 1962	Greensboro, Dec. 24, 2008
594	Floyd G. Bottoms	High Point, Feb. 3, 1914	WNC, 1953	Shelby, Jan. 6, 2009
595	Elton L. Strickland	Harnett Co., Feb. 19, 1934	WNC, 1970	Washington, Jan. 9, 2009
596	James W. White	Burke County, Aug. 26, 1946	WNC, 1984	Valdese, Jan. 21, 2009
597	Betty M. Armstrong	Shawnee, OK, July 27, 1938	WNC, 1997	Winston-Salem, Feb. 3, 2009
598	John B. Hurlay	Asheboro, Sept. 30, 1922	WNC, 1945	Waynesville, Feb. 7, 2009
599	Arthur A. Robinson	Napoleonville, LA, Feb. 20, 1928	Louis, 1949	Las Vegas, NV, Feb. 18, 2009
600	Doris C. Weddington	High Point, April 14, 1926	WNC, 1992	Mooreville, March 23, 2009
601	Jack George Stratas	Starkville, MS, March 2, 1942	WNC, 1996	Denton, March 24, 2009
602	Delma Lee Money	Elkin, Sept. 3, 1946	WNC, 1989	Pinnacle, April 9, 2009
603	Letchford B. Laye	Charlotte, April 12, 1918	WNC, 1951	Hendersonville, April 29, 2009
604	Fred Donald Beaty	Belmont, Dec. 27, 1931	WNC, 1955	Concord, May 31, 2009
605	Harlan L. Creech, Jr.	Barnwell Co., SC, Sept. 21, 1912	WNC, 1935	Charlotte, June 15, 2009
606	Floyd Lee Heckard	Gastonia, Jan. 24, 1923	Louisiana, 1949	Savannah, GA, June 28, 2009
607	Muriel C. Hickman	Coulterville, TN, March 5, 1921	E TN-CJ, 1959	Asheville, July 10, 2009
608	J. Edwin Houk	Burke Co., Nov. 8, 1931	WNC, 1954	Asheville, Aug. 25, 2009
609	Zeno C. Wright	Cleveland Co., April 1, 1928	WNC, 1969	Shelby, Sept. 16, 2009
610	G. Howard Allred	Guilford Co., May 28, 1922	WNC, 1950	Greensboro, Oct. 12, 2009
611	Herman C. Beck	Jamestown, May 30, 1927	WNC, 1954	High Point, Nov. 5, 2009
612	Hugh L. Bond	Memphis, TN, Oct. 7, 1936	Memphis, 1958	Boone, Nov. 17, 2009
613	Harold N. Smisor	Marion, IN, Dec. 18, 1933	WNC, 1997	Tryon, Nov. 23, 2009
614	Hugh V. Ferguson	Whittier, May 23, 1920	Tenn, 1951	Bluefield, WV, Dec. 25, 2009
615	John Wesley Cole	Rutherford County, Dec. 10, 1924	WNC, 1963	Valdese, Jan. 20, 2010
616	Robert H. Stamey	Belwood, Nov. 3, 1915	WNC, 1941	Waynesville, Jan. 22, 2010
617	Joseph M. Taylor, Jr.	Iredell County, June 21, 1921	WNC, 1945	Winston-Salem, Jan. 24, 2010
618	Billy Mac Whiteside	Pineville, July 6, 1933	WNC, 1956	Lenexa, Kansas, Feb. 1, 2010
619	Claude L. Campbell, Jr.	Onancock, VA, May 28, 1925	SGA, 1953	Gastonia, Feb. 16, 2010
620	Robert A. Foster	Porter, IN, April 21, 1928	WNC, 1951	Winston-Salem, May 18, 2010
621	Collins M. Benfield	Taylorsville, May 26, 1916	WNC, 1960	Banner Elk, June 6, 2010
622	Harlan L. Creech III	Hickory, May 16, 1932	WNC, 1954	Salisbury, July 15, 2010
623	Habakkuk Taylor	Midnight, MS, Feb. 8, 1931	WNC, 1993	Shelby, July 17, 2010
624	Wade Glenn Rogers	Mooreville, July 11, 1920	WNC, 1955	Charlotte, Aug. 8, 2010
625	Robey Alan Wilson	Valdese, Sept. 18, 1962	WNC, 2006	Morganton, Aug. 10, 2010
626	William Rayvon White	Lexington, Oct. 1, 1924	WNC, 1963	Maggie Valley, Sept. 5, 2010
627	William H. Phaegin, Jr.	Hall Co., GA, July 7, 1926	WNC, 1957	Shelby, Sept. 15, 2010
628	Worth A. Sweet, Sr.	Iredell Co., June 26, 1914	WNC, 1946	Charlotte, Sept. 16, 2010
629	Fred Adam Hill	Rowan Co., Feb. 1, 1926	WNC, 1953	Salisbury, Sept. 19, 2010
630	Oren Rex Edmonds	Charlotte, Feb. 25, 1930	WNC, 1965	Statesville, Sept. 23, 2010
631	Joseph Meek Goode Warner	Greensboro, Dec. 11, 1928	WNC, 1951	Irmo, SC, Oct. 7, 2010
632	Creighton Boutelle Lacy	Kuling, China, May 31, 1919	NY East, 1944	Durham, Oct. 8, 2010
633	Robert Benjamin Forward	Malden, MA, Feb. 13, 1935	WNC, 1959	Charlotte, Oct. 10, 2010
634	Richard Douglas Bailey	New York, NY, March 6, 1934	Peninsula, 1957	Charlotte, Oct. 10, 2010
635	Zella Sparks Carpenter	Bakersville, Nov. 21, 1941	NC, 1994	Asheville, Nov. 25, 2010
636	Janet Elizabeth Anderson	High Point, April 15, 1947	WNC, 1998	Wilkesboro, Nov. 29, 2010
637	Reta Dover Steck	York, SC, Dec. 1, 1958	WNC, 2005	Charlotte, Dec. 7, 2010
638	Eugene Clark Johnston	Asheville, Jan. 7, 1927	Virginia, 1957	Asheville, Feb. 15, 2011
639	Dan Pressley Stowe	Belmont, Sept. 9, 1929	WNC, 1953	High Point, March 14, 2011
640	Eddie Lee Black	Concord, Feb. 10, 1942	WNC 1976	Concord, March 17, 2011
641	Charles E. Morton, Sr.	Guilford County, Oct. 12, 1925	WNC, 1975	Alpharetta, GA, March 19, 2011
642	George Elton Auman	Biscoe, April 20, 1929	WNC, 1954	Terrell, March 20, 2011
643	Benjamin Franklin Davis	Lawndale, Aug. 14, 1933	WNC, 1967	Lawndale, April 27, 2011
644	Horwood Prettyman Myers, Jr.	Onancock, VA, April 20, 1916	Virginia, 1937	Asheville, June 19, 2011
645	Larry Gwyn Bumgarner	Hickory, Sept. 17, 1934	WNC, 1959	Hickory, July 4, 2011
646	Arthur Ruffus Livengood	Winston-Salem, Oct. 10, 1922	WNC, 1964	Pinnacle, July 7, 2011
647	Gene Houston Little	Concord, Aug. 15, 1930	WNC, 1954	Richmond, VA, July 8, 2011
648	Douglas Howard Butler	Richmond, VA, Aug. 14, 1938	WNC, 1964	Winston-Salem, July 22, 2011
649	Dayle Gregory Groh	St. Joseph, MO, July 21, 1934	WNC, 1959	Charlotte, Aug. 4, 2011
650	James Samuel Gibbs, Jr.	Morven, Aug. 28, 1924	WNC, 1951	Rock Hill, SC, Aug. 8, 2011
651	John Robinson Sills	Gaston Co., March 5, 1917	WNC, 1953	Charlotte, Oct. 12, 2011
652	Charles William Sartin	Greensboro, March 8, 1932	WNC, 1956	Concord, Oct. 20, 2011
653	Lloyd George Hunsucker	Hampton, VA, Aug. 3, 1926	WNC, 1959	Winston-Salem, Nov. 1, 2011
654	Thomas Jolly Howard	Salisbury, Jan. 21, 1926	WNC, 1962	Winston-Salem, Nov. 5, 2011
655	John Frank Cagle	Randolph Co., April 16, 1914	WNC, 1940	Asheboro, Nov. 8, 2011
656	James Wesley Gwyn, Sr.	Jonesville, March 17, 1916	WNC, 1948	Raleigh, April 9, 2012
657	Henry Samuel Carter	Walkertown, March 17, 1925	WNC, 1948	Winston-Salem, May 12, 2012
658	Richard Irving Dean	Amarillo, TX, Jan. 19, 1945	WNC, 1997	Waverly, OH, May 17, 2012
659	John Frank Edwards	Belmont, July 5, 1926	WNC, 1960	Winston-Salem, May 29, 2012
660	Charles Ronald Riley	Abington, PA, Nov. 7, 1938	WNC 2003	Charlotte, June 17, 2012
661	Edward Davis Cantor, Jr.	High Point, Dec. 15, 1922	WNC, 1969	Charlotte, June 21, 2012
662	Carlos Alberto Rodriguez	Habana, Cuba, Sep. 17, 1915	WNC, 1968	Asheville, Aug. 6, 2012
663	John Herbert Deyton, Sr.	Avondale, July 24, 1926	WNC, 1970	Lexington, Aug. 23, 2012
664	Jack Homer Cooke, Sr.	Maiden, June 24, 1921	WNC, 1943	Winston-Salem, Sept. 23, 2012
665	Charles Adolph Stewart	Greensboro, July 13, 1940	WNC, 1993	Graham, Oct. 14, 2012
666	Robert Miller Clinard	Thomasville, April 24, 1934	WNC, 1959	Boiling Springs Lakes, Oct. 15, 2012
667	Leonard Ingram Stadler, Jr.	Reidsville, March 28, 1952	WNC, 1979	Rockingham, Oct. 22, 2012

NO.	NAME	BIRTH (Place and Date)	ADMITTED INTO TRAVELING MINISTRY	DIED (Place and Date)
668.	Milford Vernon Thumm	Wilmore, KY, Dec. 9, 1917	WNC, 1943	Durham, Dec. 4, 2012
669.	Joe Alvis Law	Draper, Feb. 7, 1938	WNC, 1961	Winston-Salem, Dec. 15, 2012
670.	Timothy Isaac Johnson II	Centerville, AL, June 10, 1934	WNC, 1979	Kannapolis, Jan. 31, 2013
671.	Alvin Austin Wilson	Misenheimer, Sep. 30, 1925	WNC, 1949	Lenoir, Feb. 2, 2013
672.	Julian Astor Lindsey	Leatherwood, VA, May 23, 1913	WNC, 1939	Winston-Salem, Feb. 15, 2013
673.	Glynn Aubrey Oglesby	Selma, AL, Jan. 10, 1920	WNC, 1945	Orange Park, FL, Feb. 28, 2013
674.	Theron Dale Holcombe	Candler, Feb. 7, 1924	WNC, 1959	Mooresville, April 3, 2013
675.	John Wesley Kale	Thomasville, July 18, 1937	WNC, 1966	Greensboro, April 9, 2013
676.	Raymond Howard Kirk, Sr.	Kansas City, MO, April 19, 1925	WNC, 1968	Melbourne, FL, April 30, 2013
677.	Henry Morrison Pollock	Connettsville, PA, Nov. 6, 1920	WNC, 1951	Rockingham, May 2, 3013
678.	Robert Howard McDowell	Stanley, Jan. 16, 1930	WNC, 1968	Gastonia, May 18, 2013
679.	John Perry Spillman, Jr.	Louisville, KY, Nov. 9, 1926	WNC, 1955	Greensboro, May 18, 2013
680.	Joseph Marion Fulk, Sr.	Mt. Airy, July 11, 1027	WNC, 1962	Kannapolis, June 14, 2013
681.	Theodore Schott Hoffman	Dunbar, WV, April 3, 1930	W.Va., 1954	Mooresville, July 19, 2013
682.	James Thomas Trollingier	Asheboro, Feb. 8, 1945	WNC, 1968	Charlotte, July 20, 2013
683.	Jesse Louis Johnson, Jr.	Siler City, March 15, 1918	WNC, 1945	Charlotte, July 31, 2013
684.	Jack Dempsey Harris	Kings Mountain, March 24, 1925	VA, 1950	Spartanburg, SC, Aug. 13, 2013
685.	George Wesley Rudisill	Lincolnton, July 3, 1921	WNC, 1950	Charlotte, Aug. 29, 2013
686.	Paul Eugene Bravender	Flint, MI, July 17, 1936	WNC, 1991	High Point, Oct. 10, 2013
687.	Giles Oren Bowman, Sr.	Pinnacle, Feb. 5, 1931	WNC, 1956	Charlotte, Oct. 12, 2013
688.	William Heller Dyar	Pickens, SC, May 27, 1918	WNC, 1959	Winston-Salem, Oct. 20, 2013
689.	Derrell Lloyd Parris	Landrum, SC Sep. 13, 1934	WNC, 1964	Charlotte, Nov. 19, 2013
690.	William Tracy Medlin, Jr.	Raleigh, Jan. 8, 1916	WNC, 1942	Winston-Salem, Dec. 24, 2013
691.	John James Powell	Polk Co., Sep. 15, 1917	WNC, 1942	Columbus, Dec. 24, 2013
692.	James A. Northington, Sr.	Davisboro, GA., Oct., 21, 1921	WNC, 1956	Thomasville, Jan. 5, 2014
693.	Charles Russell Moore	Asheville, Sep. 29, 1934	WNC, 1983	Dobson, Jan. 15, 2014
694.	Ben Tyra Gantt, Jr.	Belwood, Sep. 12, 1920	WNC, 1976	Rutherfordordton, Jan. 29, 2014
695.	Robert Haroldlean Hipps	Canton, Aug. 7, 1920	WNC, 1948	Nashville, TN, Feb. 3, 2014
696.	Robert Glenn Russell, Jr.	Greensboro, June 13, 1932	WNC, 1956	Winston-Salem, Feb. 8, 2014
697.	Don Edwin Conrad	Darlington, IN, Nov. 25, 1922	WNC, 1969	Greensboro, March 2, 2014
698.	Allen B. Weaver	Jefferson, Nov. 17, 1935	WNC, 1971	Winston-Salem, April 19, 2014
600.	Louis Miles	Waverly, WV, Nov. 15, 1932	W.Va., 1955	Asheville, April 26, 2014
700.	John Mathias Ruffy	Salisbury, Jan. 14, 1934	WNC, 1958	Franklinville, April 28, 2014
701.	Willard Leslie Stevens	Greenbackville, VA, Aug. 6, 1917	WNC, 1970	Salisbury, MD, May 31, 2014
702.	Sidney A. Head III	Columbia, June 6, 1932	Miss., 1955	Charlotte, July 13, 2014
703.	Fred Falls, Jr.	Kings Mountain, March 26, 1937	NC, 1964	Gastonia, July 28, 2014
704.	J. Frank Herman	Lincoln Co., Aug. 7, 1938	WNC, 1964	Bessemer City, Aug. 3, 2014
705.	Susan E. Norman Vickers	Winston-Salem, Oct. 9, 1957	WNC, 1983	Greensboro, Aug. 22, 2014
706.	Joe E. Luther, Jr.	Charlotte, June 19, 1943	WNC, 1967	Mt. Pleasant, Sep. 8, 2014
707.	Frank B. Cook	Eufaula, May 15, 1927	WNC, 1949	Clemmons, Oct. 22, 2014
708.	James O. Prichard	Hiddenite, Feb. 10, 1921	WNC, 1962	Hiddenite, Oct. 25, 2014
709.	James R. Hamilton	New Bern, Oct. 1, 1926	WNC, 1973	Lake Junaluska, Nov. 6, 2014
710.	Harry R. Sellers, Jr.	Brevard, July 3, 1935	WNC, 1961	Hendersonville, Nov. 14, 2014
711.	Donald L. Fisher	Iron Station, Oct. 29, 1923	WNC, 1955	Iron Station, Nov. 22, 2014
712.	Joseph C. Daniels, Sr.	Greensboro, Aug. 28, 1926	WNC, 1961	Conway, SC, Nov. 24, 2014
713.	D. P. Smotherman, Jr.	Murfreesboro, TN, Sep. 4, 1931	Tenn., 1955	High Point, Nov. 29, 2014
714.	J. Joel Carter	Asheville, Oct. 11, 1947	WNC, 1971	Wasilla, AK, Dec. 1, 2014
715.	Joseph J. Hauser	Winston-Salem, Oct. 22, 1924	WNC, 1952	Burlington, Dec. 8, 2014
716.	J. Kent Outlaw, Jr.	Albemarle, June 29, 1928	Tenn., 1959	Winston-Salem, Dec. 24, 2014
717.	R. Harold Strader	Rockingham Co., Oct. 18, 1924	WNC, 1953	Asheville, Dec. 29, 2014
718.	Robert W. Little	Charlotte, April 25, 1938	WNC, 1961	Waynesville, Jan. 8, 2015
719.	M. Marion Workman	Thomasville, Jan. 25, 1925	WNC, 1951	Pleasant Garden, Jan. 8, 2015
720.	William D. Clodfelter	Guilford Co., Nov. 3, 1933	WNC, 1967	Asheville, Jan. 9, 2015
721.	Melita B. Padilla	Salisbury, Jan. 1, 1946	Tenn., 1998	Charlotte, Jan. 24, 2015
722.	Boyce Hurfstetler	Kings Mountain, Nov. 11, 1930	WNC, 1953	Mooresville, Feb. 9, 2015
723.	Emmett E. Hiatt, Jr.	Davidson Co., March 19, 1928	WNC, 1953	High Point, Feb. 26, 2015
724.	William O. Bigham	Monroe, Sep. 4, 1931	WNC, 1954	Greensboro, March 29, 2015
725.	James Chalmus Grose, Jr.	Belmont, April 12, 1930	WNC, 1953	Lake Junaluska, April 22, 2015
726.	Russell N. Burson, Jr.	Selma, Oct. 3, 1929	N. Ala., 1953	Waynesville, April 29, 2015
727.	John James Miller	Easley, Aug. 11, 1920	La., 1950	Lake Junaluska, May 11, 2015
728.	Ronald A. Koonts	High Point, Nov. 21, 1938	WNC, 1962	Waynesville, May 13, 2015
729.	Joseph M. Reeves	Walnut, Jul. 27, 1929	WNC, 1961	Shelby, May 19, 2015
730.	J. David Reep	Forest City, Feb. 6, 1945	WNC, 1979	Troutman, May 24, 2015
731.	Gary B. Foster	Lexington, Feb. 17, 1949	WNC, 2002	Winston-Salem, May 29, 2015
732.	Philip H. Gibbs	Weaverville, April 22, 1928	WNC, 1952	Cornelius, Aug. 30, 2015
733.	Thomas E. Rutledge, Jr.	Childress, TX, May 21, 1920	Tenn., 1947	Winston-Salem, Sept. 23, 2015
734.	Marion M. Swann	Bakersville, July 19, 1939	WNC, 1962	Boonville, Oct. 5, 2015
735.	J. Edward Maddox	Marshall, MO, Sept. 9, 1945	G.N.J., 1969	Sherrills Ford, Oct. 14, 2015
736.	James W. Fowler III	Reidsville, Oct. 12, 1940	Nwrc, 1964	Decatur, GA, Oct. 16, 2015
737.	R. Hal Finney	East Bend, Jan. 29, 1929	WNC, 1958	Dobson, Oct. 22, 2015
738.	Lillie M. Jones	Brevard, Dec 8, 1942	WNC, 2003	Winston-Salem, Oct. 27, 2015
739.	Zane G. Norton	Raeford, April 16, 1924	WNC, 1952	Concord, Oct. 27, 2015
740.	Vernon J. Ramsey	Salisbury, May 17, 1923	WNC, 1951	Kinston, Oct. 29, 2015
741.	Billie S. Morrison	Greensboro, Jan. 17, 1936	WNC, 1987	Greensboro, Nov 2, 2015
742.	Wayne W. Woodward	Greensburg, IN, May 4, 1930	WNC, 1955	Jackson, MS, Dec 3, 2015
743.	J. Harley Cecil	High Point, July 30, 1928	WNC, 1955	Wake Forest, Dec 9, 2015
744.	Charles T. Davis	Wayne Co., May 28, 1940	WNC, 1973	Concord, Dec 11, 2015
745.	Michael F. Burris	Concord, Sept. 29, 1955	WNC, 2007	Thomasville, Dec 20, 2015
746.	C. Jack Caudill	Millers Creek, Aug 30, 1925	WNC, 1952	Winston-Salem, Dec 25, 2015
747.	John K. Miller	Statesville, Sept. 21, 1919	WNC, 1953	Rutherfordordton, Feb. 27, 2016
748.	Harley M. Williams	Concord, Oct. 24, 1920	WNC, 1944	Asheville, March 4, 2016
749.	Donald K. Funderburk	Matthews, June 20, 1921	WNC, 1951	Winston-Salem, March 7, 2016
750.	Carroll C. Lupton, Jr.	Burlington, April 10, 1938	WNC, 2000	High Point, March 26, 2016
751.	Mark F. Wimmer	Dry Fork, VA, July 2, 1934	Nwrc, 1956	Dry Fork, VA, April 14, 2016
752.	Henry A. Justice	Alexander, Nov 1, 1935	WNC, 1959	Charlotte, April 23, 2016
753.	Hubert C. Clinard	Thomasville, Sept. 18, 1924	WNC, 1955	Stanley, June 13, 2016
754.	M. Margaret Nunez	Raleigh, June 5, 1947	WNC, 2009	Charlotte, June 21, 2016
755.	J. Hal Varner	Farmer, July 19, 1931	WNC, 1970	Welcome, June 30, 2016
755.	John D. Jolly	Lumberton, August 11, 1931	WNC, 1993	Browns Summit, July 17, 2016
756.	C. Bryce Smith, Sr.	Lexington, March 17, 1929	WNC, 1966	Lexington, July 27, 2016
757.	Robert W. Combs	Yadkinville, March 13, 1928	WNC, 1963	Lincolnton, Aug. 25, 2016
758.	Bobby J. Dennis	Troy, January 4, 1932	WNC, 1955	Mount Gilead, Sept. 3, 2016
759.	Reginald J. Cooke	Maiden, August 2, 1931	WNC, 1955	Asheville, Sept. 27, 2016
760.	James R. Faggart	Landis, October 20, 1935	WNC, 1959	China Grove, Oct. 28, 2016
761.	K. Ronald Moss	Gadsden, AL, September 6, 1949	WNC, 1980	Asheville, December 10, 2016
762.	Robert L. Clayton, Jr.	New Orleans, LA, March 7, 1926	La., 1958	Ocala, FL, December 23, 2016
763.	Loy H. Witherspoon, Jr.	Catawba, January 17, 1930	WNC, 1954	Charlotte, January 15, 2017
764.	Liston Sellers, Jr.	Dillon, SC, August 12, 1930	NC-CJ, 1956	Greensboro, January 16, 2017
765.	Richard J. Crowder, Sr.	High Point, April 18, 1929	WNC, 1953	Asheville, January 19, 2017
766.	Robert J. Ralls	Greensboro, April 5, 1931	WNC, 1954	Greensboro, April 9, 2017

NO.	NAME	BIRTH (Place and Date)	ADMITTED INTO TRAVELING MINISTRY	DIED (Place and Date)
767	Peter E. A. Addo	Christiansborg, Ghana, June 8, 1935	NC-Va, 1967	Greensboro, April 14, 2017
768	William H. Faggart	Kannapolis, September 26, 1928	WNC, 1961	New London, May 18, 2017
769	Mark S. Denton	Salisbury, June 13, 1954	WNC, 1987	Mocksville, June 12, 2017
770	Cecil K. Myrick	East Spencer, Feb. 20, 1931	WNC, 1954	Asheville, July 29, 2017
771	Cornelius Holland	Randolph County, Feb. 9, 1933	WNC, 1981	High Point, Aug. 27, 2017
772	James S. White	Statesville, Aug. 5, 1931	WNC, 1958	Statesville, Oct. 10, 2017
773	Charles L. Adams	Elkin, May 12, 1937	WNC, 1968	Greensboro, Oct. 24, 2017
774	James M. Armstrong, Sr.	Belmont, Aug. 23, 1931	WNC, 1954	Charlotte, Oct. 12, 2017
775	T. Maurice Huntley	Greensboro, April 26, 1954	WNC, 1977	Greensboro, Oct. 28, 2017
776	Roy V. Bolyard, Jr.	Charleston, WV, Sept. 18, 1941	WVa, 1965	Summerfield, Nov. 13, 2017
777	Joe T. Melton	Bostic, June 28, 1916	WNC, 1942	Cherryville, Nov. 26, 2017
778	Robert T. McLawhorn	Cabarrus County, July 27, 1945	WNC, 1991	Salisbury, Dec. 11, 2017
779	Ellen S. Yarborough	Greenville, Dec 2, 1933	WNC, 1989	Raleigh, Jan. 13, 2018
780	Minnie D. Davis	Laurens, SC, Oct. 27, 1945	Wyo, 1992	Greenville, SC, Jan. 23, 2018
781	Bernard R. Fitzgerald	Lexington, Oct. 28, 1924	WNC, 1950	Charlotte, Feb. 22, 2018
782	Robert L. Witty, Jr.	Summerfield, March 31, 1927	WNC, 1964	Greensboro, March 2, 2018
783	Ralph L. Reed, Sr.	Monroe, June 18, 1919	WNC, 1943	Charlotte, March 4, 2018
784	George P. Robinson	Charlotte, Nov. 12, 1932	WNC, 1956	Winston-Salem, March 12, 2018
785	Miller C. Carter, Jr.	High Point, Oct. 22, 1957	WNC, 2000	Charlotte, April 7, 2018
786	Joseph C. McMurry	Belwood, June 5, 1932	WNC, 1967	Lawndale, April 30, 2018
787	Elijah A. Cockman	Asheboro, April 21, 1930	WNC, 1980	Hendersonville, May 10, 2018
788	Robert V. Dodd	Shelby, Nov. 12, 1945	WNC, 1969	Matthews, June 1, 2018
789	Harry G. Long, Jr.	Greensboro, July 21, 1933	WNC, 1957	Greensboro, June 16, 2018
790	Earl Wilson	Bolton, September 16, 1946	WNC, 1973	Monroe, July 03, 2018
791	Joe L. Ervin	Asheville, September 18, 1929	WNC, 1950	Lincolnton, August 29, 2018
792	William H. Osborne Jr.	Asheboro, April 22, 1942	WNC, 1965	Salisbury, September 19, 2018
793	T. Steven McLain	Iredell County, October 27, 1945	WNC, 1971	Elkin, October 10, 2018
794	Ralph E. [Jack] Kayler	New Orleans, LA, June 02, 1927	WNC, 1952	Greensboro, October 22, 2018
795	H. Wendell Brittain	Weaverville, April 02, 1931	WNC, 1961	Weaverville, November 16, 2018
796	Douglas R. Beard Jr.	Wadesboro, June 12, 1932	WNC, 1956	Charlotte, November 17, 2018
797	Frank L. Padgett	Atlanta, GA, September 05, 1944	SGA, 1967	Sylva, November 20, 2018
798	G. Lee Pollock	Thomasville, January 28, 1941	WNC, 1964	Lexington, November 20, 2018
799	William R. Doser	Cleveland, OH, September 29, 1931	WNC, 1956	Charlotte, November 25, 2018
800	Ellen S. Harkey	Portsmouth, VA, December 13, 1944	WNC, 1996	Salisbury, November 25, 2018
801	Elizabeth L. Graves	Colorado Springs, CO, April 27, 1960	WNC, 1987	Lake Junaluska, November 27, 2018
802	William B. Wombough	Elmira, NY, April 10, 1943	CNY, 1968	Asheville, December 08, 2018
803	Carl E. McArn Sr.	Richton, MS, August 14, 1936	Miss, 1971	Cowpens, SC, February 08, 2019
804	Charles E. Page	Sims, March 24, 1928	WNC, 1953	Winston-Salem, March 19, 2019
805	James W. Ferree	Randleman, June 14, 1927	NC-CJ, 1950	Winston-Salem, March 26, 2019
806	Richard B. Jarrett	Beckley, WV, May 17, 1933	WVa, 1956	Greensboro, March 29, 2019
807	Theodore A. Kirk	Meadville, PA, October 24, 1931	WNC, 1976	Flat Rock, April 02, 2019
808	Thomas R. Sigmon	Newton, April 04, 1939	WNC, 1962	Charlotte, April 05, 2019
809	Luther H. [Bud] Lawing Jr.	Charlotte, February 18, 1934	WNC, 1957	Brevard, April 09, 2019
810	Frank W. Buckner	Nashville, TN, October 11, 1949	WNC, 1978	Montgomery, AL, June 15, 2019
811	Louis H. Woodard	Kinston, November 13, 1939	WNC, 1963	Bermuda Run, July 01, 2019
812	Keith W. Bingham	Charlotte, June 28, 1951	WNC, 1974	Charlotte, July 22, 2019
813	Frank H. Edwards	Barnardsville, May 11, 1925	WNC, 1948	Charlotte, August 02, 2019
814	J. Harry Hawk	Andrews, April 27, 1934	WNC, 1970	Andrews, August 05, 2019
815	Harold K. Bailes	Knox County, TN, January 16, 1942	Hol, 1969	Denver, August 11, 2019
816	James E. Smith	Wayne County, December 29, 1933	NC, 1962	Winston-Salem, August 14, 2019
817	Carl B. Barr Jr.	Chattanooga, TN, January 02, 1928	WNC, 1953	Gastonia, September 14, 2019
818	Donald S. Stanton	Baltimore, MD, June 08, 1932	Balt, 1954	Lake Junaluska, October 30, 2019
819	Jack B. Yarbrough	Concord, April 03, 1934	WNC, 1958	Winston-Salem, December 24, 2019
820	Charles E. Tyson	Asheboro, July 25, 1925	NC-CJ, 1960	Asheboro, January 06, 2020
821	O. Ray Moss	Kannapolis, November 09, 1930	WNC, 1960	Williamsburg, VA, January 17, 2020
822	H. Stephen Kiser	Lincolnton, March 17, 1948	WNC, 1984	Concord, March 06, 2020
823	Lawrence W. Staples Jr.	Columbia, SC, March 21, 1952	WNC, 1975	Lenoir, March 09, 2020
824	Jack B. Porter	Blackstone, VA, September 29, 1935	Ore-Ida, 1958	Knoxville, TN, April 03, 2020
825	Loretta A. Stutz	Detroit, MI, May 29, 1943	Tenn, 1995	Salt Lake City, UT, April 19, 2020
826	Virginia L. Forbes	Marietta, GA, May 02, 1936	WNC, 1992	Charlotte, May 03, 2020
827	Wayne R. Smith	Charlotte, December 20, 1938	WNC, 1962	Willow Spring, May 28, 2020
828	Richard L. Ogburn	Greensboro, April 20, 1942	NC, 1969	Statesville, June 23, 2020
829	David A. McCauley	Lynchburg, VA, October 10, 1954	WNC, 1994	Statesville, July 09, 2020
830	Jerry D. Murray	Maiden, June 26, 1925	WNC, 1948	Winston-Salem, July 15, 2020
831	Rodney C. Brown	Oakland, CA, October 15, 1931	WNC, 1960	Winston-Salem, August 04, 2020
832	C. Clay Manning	Winston-Salem, January 26, 1926	WNC, 1967	Winston-Salem, August 15, 2020
833	Johnnie G. Boyd Jr.	Jamestown, July 05, 1929	WNC, 1976	High Point, August 25, 2020
834	Lawrence E. Barden	Wembo Nyama, Belgian Congo, October 30, 1932	WNC, 1953	Kannapolis, September 01, 2020
835	Theodore A. Powell	Hickory, December 19, 1924	NC-CJ, 1957	Shelby, September 27, 2020
836	Robert M. Harris	Stony Point, July 23, 1933	WNC, 1969	Hiddenite, December 30, 2020
837	R. R. [Jack] Lutz	Caldwell County, October 31, 1939	WNC, 1990	Davidson, December 30, 2020
838	Sara C. Elliott	Denton, December 19, 1937	WNC, 1988	Charlotte, December 31, 2020
839	J. Patrick Heafner	Statesville, October 21, 1936	WNC, 1962	Cary, January 08, 2021
840	William N. Blanton Jr.	Marion, January 08, 1927	WNC, 1952	Boone, January 10, 2021
841	Kenneth M. Johnson	Randolph County, February 11, 1928	WNC, 1952	Asheville, January 15, 2021
842	Raymond J. Hahn	Pineville, KY, July 25, 1926	Ky, 1950	Greensboro, January 28, 2021
843	T. Ray Branton	Bonham's Landing, LA, January 16, 1925	WNC, 1975	Winston-Salem, January 30, 2021
844	Frank G. Richards III	Greenville, SC, April 09, 1945	WNC, 1969	Morganton, March 24, 2021
845	R. A. [Tony] Bowman	Hickory, November 07, 1961	WNC, 2004	Hickory, April 29, 2021
846	Bobby R. Beck	Thomasville, April 03, 1931	WNC, 1969	Lexington, June 25, 2021

2. PROVISIONAL MEMBERS

NO.	NAME	BIRTH (Place and Date)	ADMITTED INTO PROVISIONAL MEMBERSHIP	DIED (Place and Date)
1	P.L. Wilkins, Jr.	Iredell Co., July 15, 1932	WNC, 1969	Mocksville, Sept. 1, 1970
2	D.R. Halliburton	Miami Beach, FL, Aug. 12, 1944	WNC, 1994	Asheville, May 14, 1997
3	R.R. Kingston	Laurel, MS, Oct. 31, 1954	WNC, 2000	Shelby, July 7, 2002
4	K.M. Day	Erie, PA, Jan. 26, 1955	WNC, 2002	Randleman, Dec. 27, 2002
5	Robert Allen Ingram, Jr.	High Point, June 26, 1960	WNC, 2008	Harmony, May 13, 2011
6	Anne Collins Musselman	Baltimore, MD, Sep. 8, 1938	WNC, 1998	Decatur, GA, Dec 12, 2015

3. ASSOCIATE MEMBERS

NO.	NAME	BIRTH (Place and Date)	ADMITTED INTO ASSOCIATE MEMBERSHIP	DIED (Place and Date)
1.	W.W. Benson	Rowan Co., Sept. 7, 1915	WNC, 1969	Troy, Oct. 8, 1971
2.	W.C. Belcher	Clay Co., WV, Aug. 10, 1918	WNC, 1969	High Point, April 10, 1973
3.	G.G. Gregory	Pacolet Mills, SC, April 9, 1914	WNC, 1969	Salisbury, Feb. 6, 1975
4.	E.F. Kale	Catawba Co., Jan. 18, 1906	WNC, 1969	Fairview, Nov. 28, 1976
5.	Bennie Walters	Bennettsville, SC, Oct. 18, 1910	WNC, 1969	Hildebran, April 18, 1977
6.	F.J. Rogers	Henderson Co., Feb. 16, 1906	WNC, 1969	Asheville, Oct. 31, 1977
7.	H.G. Clayton	Cabarrus Co., Dec. 21, 1912	WNC, 1969	Cherryville, June 19, 1978
8.	G.B. Tomlinson	Burke Co., Jan. 13, 1906	WNC, 1969	Morganton, June 22, 1978
9.	A.L. Kesler	Rowan Co., July 18, 1902	WNC, 1969	Hickory, March 5, 1979
10.	R.L. Phillips	Gaston Co., Jan. 9, 1904	WNC, 1969	Belmont, Aug. 7, 1979
11.	T.M. Mason, Jr.	Dillsboro, March 18, 1904	WNC, 1969	Wilmington, Oct. 18, 1984
12.	O.E. Merritt	Stokes Co., April 26, 1902	WNC, 1969	Walnut Cove, Feb. 1, 1985
13.	J.R. Dawkins	Rockingham, April 17, 1901	WNC, 1969	High Point, March 16, 1985
14.	V.N. Allen	Burnsville, April 20, 1901	WNC, 1969	Franklin, March 27, 1985
15.	S.E. White	Lawdale, Feb. 1, 1916	WNC, 1969	Statesville, Nov. 29, 1985
16.	F.E. Blalock	Albemarle, Jan. 29, 1915	WNC, 1969	Albemarle, July 29, 1986
17.	L.T. VonCannon	Asheboro, March 20, 1922	WNC, 1971	Asheboro, Nov. 4, 1986
18.	J.W. Scales	Rockingham Co., Feb. 2, 1935	WNC, 1975	Reidsville, July 23, 1987
19.	E.L. Murphy	Gastonia, Feb. 4, 1918	WNC, 1969	Gastonia, Dec. 5, 1987
20.	W.P. Elder	Taylorsville, June 18, 1915	WNC, 1969	Wilkesboro, Dec. 10, 1987
21.	E.H. Goode	Madison Co., April 21, 1909	WNC, 1969	Asheville, July 26, 1988
22.	C.G. Owens	Rutherford Co., March 4, 1908	WNC, 1969	Morganton, Aug. 6, 1988
23.	R.L. Crook	Rowan Co., Feb. 12, 1922	WNC, 1974	Winston-Salem, Aug. 15, 1988
24.	P.G. Carter	Washington, GA, Oct. 1, 1910	WNC, 1971	High Point, Sept. 17, 1989
25.	H.D. Sims	Huntersville, June 8, 1922	WNC, 1984	Charlotte, Dec. 8, 1989
26.	J.T. Gantt	Cleveland Co., July 4, 1904	WNC, 1969	Shelby, June 24, 1990
27.	R.J. Essary	Moundville, AL, March 24, 1913	WNC, 1969	Kings Mountain, Nov. 20, 1990
28.	E.B. Wright	High Point, March 21, 1918	WNC, 1970	Asheboro, April 19, 1991
29.	F.L. Baker	Cramerton, March 15, 1928	WNC, 1970	Gastonia, Dec. 30, 1991
30.	W.B. Farmer, Jr.	Edgecombe Co., Oct. 13, 1925	WNC, 1981	Charlotte, April 23, 1992
31.	J.H. Billings	High Point, Jan. 25, 1908	WNC, 1969	High Point, Dec. 30, 1992
32.	J. Leonard	New York, NY, June 10, 1914	WNC, 1977	Seminole, FL, July 12, 1993
33.	C.A. Haire	Iredell Co., Nov. 2, 1917	WNC, 1969	Concord, Jan. 22, 1994
34.	M.E. Seehorn	Iowa City, Iowa, June 4, 1909	WNC, 1969	Hickory, Feb. 20, 1994
35.	R.L. Poindexter, Jr.	Franklin, May 9, 1912	WNC, 1969	Hickory, March 18, 1994
36.	W.E. Walker	Thomasville, April 30, 1924	WNC, 1969	Statesville, Sept. 3, 1995
37.	W.H. VonCannon	Asheboro, Dec. 6, 1918	WNC, 1970	Asheboro, Jan. 15, 1996
38.	W.C. Stroupe	Lincoln Co., July 6, 1934	WNC, 1970	Charlotte, April 24, 1996
39.	L.W. Dunlap	Whittier, March 15, 1917	WNC, 1970	Whittier, May 24, 1996
40.	H.E. Blackmon	Huntersville, Feb. 7, 1916	WNC, 1978	Charlotte, Aug. 11, 1996
41.	H.E. Stuart	Pittsburgh, PA, Aug. 8, 1916	WNC, 1972	Springfield, OH, Sept. 13, 1996
42.	E.P. Morgan	Minneapolis, MN, June 14, 1912	WNC, 1976	Asheville, Jan. 20, 1997
43.	W.H. Key	Lando, SC, Dec. 22, 1911	WNC, 1969	Martinez, GA, May 7, 1999
44.	C.W. Durrant	Canandaigua, NY, July 22, 1925	WNC, 1985	Hayesville, Sept. 7, 1999
45.	J.C. Reynolds	Concord, Oct. 5, 1909	WNC, 1970	Jacksonville, FL, Oct. 25, 1999
46.	E.L. Ditchfield	New Castle, PA, Nov. 4, 1915	WNC, 1975	Collegeville, PA, Jan. 27, 2000
47.	J.E. Jones	Greenwood, DE, April 9, 1910	WNC, 1972	Asheville, Nov. 15, 2000
48.	J.W. McMillian	Surry Co., Nov. 29, 1941	WNC, 1993	Mount Airy, Dec. 18, 2000
49.	F.R. Lofin	Davidson Co., May 14, 1910	WNC, 1969	Denton, Feb. 23, 2001
50.	A.S. Tarlton	Forsyth Co., Oct. 3, 1929	WNC, 1998	Haywood Co., June 6, 2002
51.	H.H. Mandel	Norfolk, VA, Sept. 30, 1915	WNC, 1971	Monroe, Aug. 4, 2002
52.	W.A. Knight	Pageland, SC, Aug. 18, 1918	WNC, 1971	Concord, Nov. 1, 2003
53.	B.E. Green	Midland, March 11, 1932	WNC, 1970	Monroe, Dec. 1, 2003
54.	R.L. Burnett	Rutherford Co., Dec. 15, 1935	WNC, 1985	Hamptonville, April 7, 2004
55.	W.W. Pryor	Cherokee Co., SC, Nov. 22, 1914	WNC, 1969	Columbia, SC, Jan. 16, 2005
56.	S.K. Boyd	Tazewell Co., VA, May 13, 1938	WNC, 1996	Waxhaw, March 22, 2005
57.	L.C. Harris	Davidson Co., June 23, 1917	WNC, 1970	Winston-Salem, June 19, 2005
58.	J.J. Rushing	Union Co., Aug. 3, 1934	WNC, 1980	Salisbury, June 27, 2005
59.	R.C. Bogan, Sr.	Charlotte, Aug. 21, 1924	WNC, 1976	Southport, Oct. 9, 2005
60.	L.L. Lambeth	Guilford Co., Jan. 2, 1929	WNC, 1987	Newton, Oct. 18, 2005
61.	W.F. Lee	Lawdale, Dec. 15, 1921	WNC, 1969	Asheville, Aug. 7, 2006
62.	R.G. Wolfe	Mountain Park, July 22, 1936	WNC, 1971	Winston-Salem, May 12, 2007
63.	E.B. Henderson	Burke Co., Aug. 28, 1924	WNC, 1989	Morganton, May 21, 2007
64.	L.J. Rowell	Charlotte, Sept. 26, 1945	WNC, 1987	Monroe, March 23, 2008
65.	F.C. Shoaf	Lexington, Aug. 12, 1925	WNC, 1971	Winston-Salem, April 2, 2008
66.	M.M. Beeker, Sr.	Welcome, June 7, 1920	WNC, 1971	Salisbury, May 22, 2008
67.	E.C. Kincaid	Nallen, WV, Dec. 2, 1927	WNC, 1987	Gastonia, May 26, 2009
68.	W. L. Napper	Guilford County, July 24, 1911	WNC, 1969	Greensboro, Dec. 20, 2009
69.	K. G. Fansler	Winston-Salem, Feb. 26, 1926	E. PA, 1971	Pawleys Island, SC, Jan. 26, 2010
70.	Dee Bee Martin	Stuart, VA, April 27, 1925	WNC, 1975	Lake Park, July 21, 2010
71.	Kenneth Ray Hand	Mulga, AL, March 13, 1940	WNC, 1992	Claremont, Sep. 17, 2011
72.	Horace Mellard DuBose III	Winston-Salem, April 1, 1928	WNC, 1996	Gastonia, Dec. 14, 2011
73.	Dockes Haywood Lutz	Gaston Co., Aug. 12, 1930	WNC, 1971	Bessemer City, July 5, 2012
74.	Shirley Thomas Jones	Todd, July 17, 1925	WNC, 1970	Salisbury, Feb. 13, 2013
75.	Carl Anderson Lain	High Point, May 9, 1911	WNC, 1969	Sandy Ridge, June 25, 2013
76.	Charles Lee Rowland	Brookhaven, MS, April 26, 1929	WNC, 1985	Climax, March 19, 2014
77.	Gene E. Grubb	Ashe Co., Jan. 5, 1941	WNC, 1994	Jefferson, July 11, 2014
78.	Gary W. Leonard	Greensboro, Oct. 22, 1944	WNC, 1992	Morganton, Dec. 26, 2014
79.	Daniel K. Outen	High Point, Sep. 7, 1940	WNC, 2000	Asheboro, March 25, 2015
80.	C. Ray Davis	Shelby, July 15, 1955	WNC, 1999	Marion, July 28, 2015
81.	Roy W. Sides	Cabarrus Co., March 17, 1943	WNC, 1991	Lincolnton, Nov 6, 2015
82.	Arelin R. Freshour	Hot Springs, Aug 28, 1926	WNC, 1969	Marion, Dec 22, 2015
83.	Donald R. Freshour	Marion, Oct. 14, 1944	WNC, 1978	Marion, Jan. 5, 2016
84.	Kyoung-Ho Kwon	Chechon, South Korea, April 4, 1939	WNC, 1991	Hillsborough, May 8, 2016
85.	C. Glenn Powell, Sr.	Asheville, June 17, 1926	WNC, 1987	Winston-Salem, July 8, 2017
86.	Samuel R. Hinton	Rowan County, KY, April 18, 1944	WNC, 1999	Lake Wales, FL, March 24, 2019
87.	David W. Lee	Kearney, NE, September 18, 1937	WNC, 1987	Forest City, April 18, 2019
88.	Edward S. Tapper	Newark, NJ, September 21, 1937	WNC, 1996	Greensboro, April 27, 2019
89.	Lucy Norton Ponder	Asheville, December 13, 1920	WNC, 1971	Louisville, KY, May 22, 2019
90.	Ardis D. Payne	High Point, September 14, 1927	WNC, 1971	High Point, August 15, 2019
91.	Michael B. Harrill Sr.	Rutherford County, April 20, 1944	WNC, 1985	Shelby, August 27, 2019
92.	L. Ray O'Ferrell	Greensboro, March 06, 1937	WNC, 1975	Salisbury, December 04, 2019
93.	William G. Summey	Shelby, February 26, 1956	WNC, 1991	Concord, December 20, 2019
94.	Floyd J. Wood	Warren County, GA, May 06, 1928	WNC, 1985	Salisbury, July 16, 2020

4. LOCAL PASTORS

NO.	NAME	BIRTH (Place and Date)	YEAR LICENSED	DIED (Place and Date)
1	L.M. Taylor	Cabarrus Co., Nov. 12, 1907	WNC, 1957	Charlotte, Oct. 28, 1968
2	B.J. Dula II	Caldwell Co., Feb. 28, 1910	NC-CJ, 1939	Caldwell Co., June 29, 1970
3	R.H. Pfohl	Forsyth Co., July 18, 1906	WNC, 1964	Durham, May 5, 1971
4	C.G. Scott	Davie Co., May 12, 1907	NC-CJ, 1959	Kernersville, Feb. 7, 1972
5	L.W. Templeton	Iredell Co., June 10, 1914	WNC, 1949	Charlotte, Nov. 19, 1971
6	Leroy Wood	Ashe Co., May 10, 1890	BR A, 1927	Blowing Rock, Aug. 13, 1972
7	Dwight Ludwig	Delphos, OH, Dec. 9, 1905	WNC, 1964	Warrensville, Oct. 3, 1973
8	L.W. Hall	Madison Co., April 1, 1892	BR A, 1927	Newland, Oct. 16, 1973
9	L.A. Thompson	Anderson, SC, April 29, 1907	NC-CJ, 1955	Greensboro, June 22, 1974
10	M.W. Walton	Mooreboro, Aug. 24, 1915	NC-CJ, 1957	Mooreboro, April 17, 1975
11	R.A. Setzer	Caldwell Co., May 25, 1889	WNC, 1946	Caldwell Co., April 27, 1975
12	F.M. Orr	Transylvania Co., July 18, 1899	WNC, 1960	Crumpler, Oct. 21, 1975
13	M.D. Newell	Troy, Feb. 14, 1902	BR A, 1930	Charlotte, April 27, 1976
14	G.L. Lovett	Madison Co., April 4, 1892	WNC, 1920	Oteen, April 21, 1977
15	O.T. Hayes	Surry Co., Nov. 15, 1904	WNC, 1965	Dobson, Jan. 11, 1978
16	H.G. Minor	Guilford Co., Sept. 10, 1897	NC-CJ, 1945	Greensboro, June 16, 1978
17	W.C. Briggs	Chicago, IL, Oct. 25, 1933	WNC, 1975	Lincolnton, Aug. 20, 1978
18	H.C. Lucas	Guilford Co., Oct. 30, 1924	AME, 1973	Greensboro, Nov. 3, 1978
19	E.C. Gover	Somerset, KY, April 17, 1891	Ky, 1917	Sebring, FL, Sept. 6, 1979
20	T.D. McCorkle	Catawba Co., April 8, 1880	NC-CJ, 1915	Newton, Jan. 22, 1981
21	E.O. Queen	Spartanburg, SC, Sept. 22, 1914	WNC, 1948	Belmont, May 13, 1982
22	J.C. Still	Rogersville, TN, Nov. 14, 1911	Hol, 1935	Charlotte, May 25, 1982
23	L.P. Hearfner	Gastonia, Jan. 23, 1911	WNC, 1948	Bostic, Aug. 18, 1982
24	J.S. Gardner	Mount Airy, Feb. 27, 1899	BR A, 1937	Mount Airy, Sept. 20, 1982
25	G.C. Greene	Mitchell Co., June 25, 1888	WNC, 1947	Marion, Sept. 21, 1982
26	W.N. Johnson	Summerfield, Sept. 1, 1898	NC-CJ, 1949	Greensboro, June 8, 1983
27	H.W. Hudspeth	Yadkinville, Jan. 19, 1890	WNC, 1941	Winston-Salem, Nov. 11, 1983
28	G.L. Warren	Kernersville, May 26, 1916	NC-CJ, 1952	Winston-Salem, April 3, 1984
29	G.F. Adams	Stanley, July 12, 1894	WNC, 1956	Charlotte, March 4, 1985
30	R.L. Billings	Sparta, Feb. 6, 1899	WNC, 1919	Lexington, Nov. 23, 1985
31	O.A. Withers, Sr.	Stokes Co., July 21, 1898	NC-CJ, 1949	Winston-Salem, Feb. 1, 1986
32	F.E. Brown	Catawba Co., May 10, 1910	WNC, 1939	Charlotte, Nov. 10, 1986
33	B.H. Metcalf	Yancey Co., April 5, 1914	WNC, 1961	Asheboro, Dec. 6, 1987
34	J.H. Green	Randolph Co., Jan. 25, 1947	WNC, 1985	Durham, March 12, 1989
35	I.C. Spinks	Asheboro, March 20, 1939	NC-CJ, 1953	Greensboro, July 5, 1989
36	S.G. Strader	Reidsville, Aug. 6, 1895	WNC, 1943	Eden, Nov. 19, 1990
37	R.A. Brown	White Plains, NY, Sept. 21, 1948	WNC, 1991	Ronda, June 16, 1992
38	L.J. Stough	Salisbury, Oct. 10, 1909	WNC, 1958	Greensboro, Nov. 12, 1992
39	R.W. Johnson	Catawba Co., Feb. 5, 1914	WNC, 1970	St. Louis, MO, April 22, 1993
40	B.P. Rakestraw	Rockingham Co., June 5, 1903	WNC, 1951	Reidsville, Aug. 5, 1993
41	George Brain, Jr.	Wilkes-Barre, PA, April 24, 1913	WNC, 1954	Charlotte, Jan. 20, 1994
42	R.E. Robinson	Lincoln Co., June 17, 1923	WNC, 1982	Albemarle, Jan. 7, 1996
43	S.J. East	Pilot Mountain, Jan. 25, 1906	NC-CJ, 1958	Winston-Salem, May 4, 1996
44	L.C. Morton, Sr.	Boothbay Harbor, ME, June 8, 1914	WNC, 1965	Columbus, Jan. 7, 1997
45	B.C. Miller	Rural Hall, Dec. 15, 1919	NC-CJ, 1953	Rural Hall, July 6, 1997
46	F.L. Brooks	Union Co., Sept. 17, 1916	WNC, 1962	Albemarle, Aug. 26, 2000
47	M.J. Snider	Greensboro, April 13, 1916	WNC, 1951	Morganton, June 18, 2001
48	R.T. Griffin, Jr.	Jacksonville, FL, June 21, 1930	WNC, 1990	Greensboro, Sept. 8, 2001
49	L.L. Wade, Sr.	Winston-Salem, March 1, 1934	WNC, 1993	Winston-Salem, Oct. 4, 2001
50	G.W. Slade	Reidsville, June 19, 1921	NC-CJ, 1960	Reidsville, Nov. 11, 2001
51	A.B. Boyd	High Point, Oct. 8, 1931	WNC, 1988	High Point, Oct. 13, 2002
52	Emory Powell	Lenoir, March 18, 1930	WNC, 1975	Lenoir, May 4, 2004
53	Charlie Houston, Jr.	Mecklenburg Co., April 10, 1925	WNC, 1985	Mooreville, July 27, 2004
53	J.F. Broyles, Jr.	Leicester, Oct. 10, 1926	WNC, 1966	Canton, Sept. 4, 2004
54	D.R. Frye	Forest City, June 26, 1937	WNC, 1994	Cornelius, July 27, 2007
55	H.M. Kiser	Gaston Co., Aug. 21, 1918	WNC, 1965	Lincolnton, Feb. 10, 2008
56	Delton F. Collins	Robeson Co., May 7, 1955	WNC, 2005	Greensboro, Dec. 7, 2008
57	William G. Burgin, Jr.	Waynesville, April 26, 1943	WNC, 2006	Waynesville, Feb. 19, 2009
58	Gary G. Watlington	Graham, Dec. 29, 1966	WNC, 2006	Reidsville, July 12, 2009
59	Alvin G. Jones	Mecklenburg Co., Aug. 13, 1923	WNC, 1957	Lincolnton, Sept. 23, 2009
60	Ralph A. Shipp	Lincoln Co., Sept. 17, 1940	WNC, 1995	Charlotte, Feb. 4, 2010
61	Mike D. Roseman	Concord, April 18, 1955	WNC, 1992	Kings Mountain, Sept. 19, 2010
62	Lee Roy Hunt	Asheboro, March 28, 1928	WNC, 1958	Asheboro, Oct. 20, 2010
63	G. Tony Griffin	Surry Co., Dec. 4, 1949	WNC, 2000	Burnsville, Nov. 19, 2010
64	Frances Ruark Lindsey	Detroit, MI, Nov. 27, 1918	WNC, 1976	Winston-Salem, Oct. 5, 2011
65	Otis Lee Snow	Iredell Co., July 21, 1941	WNC, 1991	Winston-Salem, Jan. 28, 2012
66	Ethel Lorena Kincaid	Morganton, June 10, 1931	WNC, 1997	Valdese, Sept. 5, 2012
67	Larry Wayne Fletcher	Forest City, Oct. 16, 1932	WNC, 1995	Valdese, Nov. 11, 2012
68	James Wilson Finney	Yadkin County, March 9, 1933	WNC, 1974	Charlotte, Dec. 11, 2012
69	Robert Baxter Arnold	Lexington, May 7, 1925	WNC, 1991	Charlotte, April 29, 2013
70	John Powell Deason, Jr.	Parish, AL, April 12, 1926	WNC, 1980	Dobson, Sept. 30, 2013
71	Baxter William Proffitt	Boone, July 13, 1931	WNC, 1964	Mt. Airy, Dec. 1, 2013
72	David Carter Arledge	Shelby, Aug. 9, 1951	WNC, 2001	Charlotte, Dec. 10, 2013
73	Neville Brandon Storey	Albemarle, Aug. 26, 1935	WNC, 1985	Salisbury, Jan. 4, 2014
74	Donald R. McCorkle, Sr.	Gastonia, Jan. 17, 1938	WNC, 2000	Charlotte, April 9, 2014
75	Daniel D. Tapp	Spartanburg, Jan. 13, 1965	WNC, 2008	Connelly Springs, Sep. 5, 2014
76	C. Dennis Brown	Asheville, July 22, 1944	WNC, 2005	Leicester, Jan. 4, 2015
77	Kelly B. Ottinger	Gastonia, Jan. 21, 1959	WNC, 2001	Charlotte, Jan. 22, 2015
78	Shirley M. Alcorn	Pittsburgh, May 27, 1930	WNC, 2002	Chattanooga, TN, March 10, 2015
79	Jerry L. Reid, Sr.	Lenoir, May 24, 1950	WNC, 2003	Lenoir, April 8, 2015
80	Raymond O. Endicott	Evansville, Feb. 16, 1924	WNC, 1960	Asheville, May 7, 2015
81	Kermit E. (Ebb) Shoaf	Davie Co., Dec. 28, 1931	WNC, 1972	Statesville, May 11, 2015
82	Tracie C. Rose	South Charleston, WV, Aug. 21, 1954	WNC, 2010	Matthews, May 13, 2015
83	Talmdage C. Cheek, Jr.	Winston-Salem, April 26, 1951	WNC, 2008	Durham, Oct. 25, 2015
84	Charles B. Walker	Trinity, Jan. 18, 1920	WNC, 1958	Trinity, Feb. 14, 2017
85	H. Edwin Benfield	Shelby, Sept. 9, 1953	WNC, 1996	Fallston, April 7, 2017
86	Patt J. Miller	Union County, May 23, 1937	WNC, 1996	Chattanooga, TN, July 29, 2017
87	R. Lee Eakes	Nash County, Feb. 27, 1931	Hol, 1991	Horse Shoe, Oct. 29, 2017
88	Hugh W. Russell, Jr.	Cocke County, TN, June 22, 1953	WNC, 2013	Clyde, Dec. 22, 2017
89	Panzie M. Stevens	Garrard County, KY, October 04, 1934	WNC, 1991	Charlotte, July 11, 2018
90	G. A. Presley	Somerset, KY, February 04, 1950	WNC, 2010	Newton, October 19, 2018
91	Wayne A. Sutton	St. Petersburg, FL, October 26, 1940	WNC, 2017	Morganton, GA, October 28, 2018
92	Paul A. Sears	Los Angeles, CA, April 13, 1956	WNC, 2008	Franklin, December 24, 2018
93	Kelly A. Creekmur	New Brunswick, NJ, July 16, 1951	WNC, 2009	Lenoir, February 10, 2019
94	Jody B. Campbell	Parkersburg, WV, August 04, 1961	WNC, 2009	Vienna, WV, March 10, 2019
95	G. Roland Mullinix	Raleigh, December 17, 1937	WNC, 1956	Newland, August 04, 2019
96	David L. Warren	Statesville, June 26, 1946	WNC, 1997	Asheville, August 06, 2019
97	Charles E. Jackson	Oakland, March 15, 1933	WNC, 2002	Sylva, February 15, 2020

98.....Guinnell C. Hunter.....	Blue Ridge, GA, October 08, 1948	WNC, 2003	Blairsville, GA, April 17, 2020
99.....Alvin B. Pope.....	Lexington, January 04, 1927	WNC, 1964	New London, May 04, 2020
100.....Robert L. Caultle.....	Salisbury, December 05, 1945	WNC, 2003	Norwood, September 08, 2020
101.....Gregory K. Collins.....	Chattanooga, TN, November 16, 1960	WNC, 2007	Winston-Salem, September 28, 2020
102.....James G. Lawton Sr.....	Forsyth County, June 25, 1935.....	WNC, 1998	Winston-Salem, January 27, 2021
103.....R. Glenn Camp	Henderson County, November 18, 1938	WNC, 2000	Hendersonville, March 26, 2021

5. DIACONAL MINISTERS

NO.	NAME	BIRTH (Place and Date)	CONSECRATED DIACONAL MINISTER	DIED (Place and Date)
1.....	W.S. Farrow.....	Washington, DC, Feb. 6, 1915	WNC, 1977	Charlotte, February 27, 1982
2.....	C.J. Burtner.....	Butler, PA, Jan. 12, 1922.....	MoW, 1977	Asheville, September 2, 1986
3.....	C.P. Gabriel.....	Catawba Co., Feb. 18, 1929	SC, 1977	Winston-Salem, May 22, 1991
4.....	W.R. Edwards.....	Catawba Co., April 13, 1918	WNC, 1977	Winston-Salem, July 28, 1996
5.....	M.C. Morgan.....	Hickory, Dec. 12, 1914	WNC, 1977	Hickory, March 18, 1998
6.....	B.E. Frogge.....	Somerset, KY, June 24, 1931.....	WNC, 1992	Lake Junaluska, January 9, 2002
7.....	Joneil Robinson.....	Waycross, GA, Dec. 26, 1923.....	WNC, 1977	Boone, December 18, 2003
8.....	D.J. Bowman.....	Brown Summit, March 14, 1934	WNC, 1977	Greensboro, June 18, 2006
9.....	M.E. Bethea.....	Wilmington, June 15, 1916	WNC, 1977	Asheville, March 10, 2007
10.....	Z.E. Barnhardt.....	Lenoir, July 13, 1914	WNC, 1977	Winston-Salem, August 8, 2007
11.....	John Borchert.....	Ridgeley, WV, July 5, 1928	WNC, 1977	Charlotte, October 4, 2008
12.....	Doris Cornelius.....	Union Co., Dec. 13, 1927	WNC, 1977	Union Co., September 24, 2009
13.....	Susan Felder Osterberg.....	Brookhaven, MS, May 7, 1968	WNC, 1996	Dobson, May 30, 2011
14.....	Blanche Carolyn Eargle.....	Leesville, SC, Nov. 16, 1914	WNC, 1977	Charlotte, February 11, 2012
15.....	Marion Craig Nifong Clarke.....	Wadesboro, March 29, 1917.....	WNC, 1977	Charlotte, February 17, 2012
16.....	William Henry Jordan.....	Davisboro, GA, July 20, 1925.....	WNC 1977	Greer, SC, December 18, 2012
17.....	Sarah Lou Reynolds Dixon.....	Winston-Salem, Nov. 26, 1933	WNC, 1991	Winston-Salem, March 25, 2014
18.....	Ann Tyler.....	Athens, AL, June 9, 1922	Okla., 1977	Charlotte, November 18, 2014
19.....	Jean Marie Morgan.....	Karns City, PA, May 24, 2027	WNC, 1977	Asheville, September 26, 2016
20.....	Mary Margaret Houk.....	Morganton, January 11, 1930	WNC, 1978	Asheville, January 20, 2017
21.....	Bonnie S. Shinneman.....	Sioux City, IA, December 12, 1932.....	RMtn, 1978.....	Broomfield, CO, January 12, 2020
22.....	M. Susan Carmichael.....	Laurel, MS, December 25, 1923.....	WNC, 1977	Asheville, November 25, 2020
23.....	Peggy L. Hina.....	Fleming, KY, December 04, 1935.....	WNC, 1977	Brevard, December 03, 2020



XI. 2020 COMPENSATION OF CLERGY IN APPOINTMENTS TO EXTENSION MINISTRIES OR BEYOND THE LOCAL CHURCH

In accordance with ¶628 of *The Discipline* (2016), clergy members appointed to extension ministry (¶¶ 343-344) or beyond the local church (¶ 331.1a-b) were requested to submit a compensation report for the year ending Dec. 31, 2020. An asterisk (*) indicates that the member did not report.

Name	Salary	Housing	Utilities	Travel	Other	Name	Salary	Housing	Utilities	Travel	Other
Brian C. Allen	30,000	-	-	-	-	Heeyoung Kim	*	-	-	-	-
F. Annalee Allen	62,558	20,000	-	251	-	Anthony M. Kindred	*	-	-	-	-
Cynthia L. Arnold	*	-	-	-	-	A. Maria King	63,648	18,000	-	5,300	-
Carl L. Arrington	113,618	20,000	-	Car	-	R. Mark King	137,900	20,000	-	10,000	-
Timothy L. Auman	*	-	-	-	-	Mary Perkins Kinken	65,700	-	-	-	-
Laura H. Auten	113,618	-	-	Car	-	Gary L. Kling	*	-	-	-	-
Eileen M. Ayuso	62,000	-	-	-	-	Craig T. Kocher	*	-	-	-	-
Earlynne J. Bartley	*	-	-	-	-	Mark D. Larson	13,707	44,000	-	-	-
James H. Belk	-	-	-	-	-	Kristin D. Lassiter	*	-	-	-	-
Michael A. Binger	29,530	18,000	-	1,500	-	Matthew R. Lawing	40,887	-	-	-	-
C. Clifton Black	121,344	8,000	-	-	-	M. Renee Lewis	43,391	-	-	-	-
Randy C. Blanchard	70,710	20,000	-	-	-	Katie R. Lineberger	58,000	20,000	-	-	-
Fredrick B. Bowman	60,000	20,000	-	-	-	Gregory R. Little	41,700	-	-	-	-
Joshua O. Britton	36,156.25	10,200	-	-	-	N. Keith Lowder	37,936	-	-	-	-
Bradley V. Bruce	*	-	-	-	-	Robert E. Lowdermilk	101,000	-	-	-	-
Katherine B. Bryant	16,250	18,000	-	-	-	Kristina K. Mares	22,000	-	-	500	-
Amy W. Burton	46,900	-	-	-	-	James P. Marsh	60,000	-	-	-	-
James D. [Jason] Byassee	103,650	-	-	3,155	-	Meredith P. Martin	76,500	-	-	Car	-
Jaylynn W. Byassee	*	-	-	-	-	Christen H. Matlick	*	-	-	-	-
Lynne Blankenship Caldwell	*	-	-	-	-	Jeffery S. McCumber	45,150	12,000	-	2,000	-
Heidi Campbell-Robinson	51,300	-	-	-	-	A. Rimes McElveen	*	-	-	-	-
H. Lee Cheek	71,000	-	-	-	-	Kathryn A. McElveen	135,000	-	-	-	-
Stephen R. Cheyney	82,000	10,000	-	1,500	5,000	Peter R. McGuire	47,000	-	-	Car	-
David H. Christy	56,500	10,000	-	Car	-	Crystal G. McPhail	45,000	-	-	-	-
Amy L. Coles	113,618	20,000	-	Car	-	R. Blake Michael	114,480	-	-	1,000	-
Shea Cranford Collins	*	-	-	-	-	Donnie S. Mitchem	93,000	-	-	-	-
Beverly B. Copley	113,618	20,000	-	Car	-	Gayle G. Montgomery	90,000	30,000	-	-	-
Daniel M. Corpening	80,500	-	-	5,000	-	Samuel H. Moore	56,809	10,000	-	Car	-
Wesley E. Craven	1,680	-	-	-	-	Timothy S. Moore	82,000	5,000	5,000	2,500	-
Sharad H. Creasman	*	-	-	-	-	J. Robert Nations	64,111	-	-	-	-
Brian M. Darr	62,382	-	-	-	-	Joshua M. Noblitt	7,408	15,000	-	1,000	-
Judith Bors Davis	-	-	-	-	-	Peter A. Overcash	*	-	-	-	-
Preston A. Davis	52,000	25,000	-	-	-	C. Jay Pendleton	202,000	-	-	-	-
Shelton D. Davis	42,000	40,000	-	-	-	Daniel L. Pezet	100,000	20,000	-	Car	-
Melanie L. Dobson	26,250	26,250	-	-	-	Russell C. Pierce	115,000	-	-	-	2,400
Marcus L. Dodson	77,825	-	-	-	-	Phillip T. Poole	111,542	-	-	7,000	-
Timothy C. Drum	40,361	15,300	-	-	-	James L. Pyatt	21,600	-	-	-	-
Lee S. Dukes	43,550	-	-	-	-	W. Mark Ralls	113,618	-	-	Car	-
Renee K. Easter	55,000	18,000	-	-	-	William B. Randolph	58,000	-	-	2,500	-
Luke S. Edwards	*	-	-	-	-	Jennifer D. Read-Orr	10,200.08	27,699.88	-	998.18	467.2
Laura Alexander Elliott	30,000	-	-	2,000	3,000	Lisa K. Rettew	45,690	2,284	-	-	-
Anne M. Elmore	52,193	-	-	1,724	-	Ronald A. [Alan] Rice	36,000	20,700	4,200	0.58	-
D. Bradford Farrington	31,843.80	-	-	-	-	Amy J. Rio	*	-	-	-	-
Elizabeth H. Faughn	200	-	-	-	-	Ronald R. Robinson	125,211	37,000	-	7,000	-
Christopher A. Franks	75,841	11,500	-	-	-	Ann E. Self	*	-	-	-	-
Amy Foley Freeze	68,500	-	-	-	6,133	Katherine E. Sherrill	1,131	-	-	-	-
Maegan D. Habich	55,000	12,000	-	-	-	Timothy F. Shoaf	*	-	-	-	-
Leigh Anne Hagerman	58,239	30,000	-	-	5,399	Robert C. Silber	73,000	-	-	3,600	-
David M. Hamlyn	78,000	20,000	-	-	-	Bruce W. Smith	97,000	-	-	-	-
Jennifer B. Hampton	51,000	-	-	-	-	Juston R. Smith	55,110	16,000	-	1,000	-
Laura Beaver Hamrick	56,650	-	-	2,000	2,000	Ryan C. Snider	42,000	10,000	-	1,500	550
Dawn M. Hand	84,000	-	-	-	-	David A. Snipes	145,000	30,000	-	Car	-
Stephanie M. Hand	64,373	-	-	-	-	Michael J. Solano	*	-	-	-	-
Jeffrey A. Hassel	135,000	-	-	-	-	W. Lyn Sorrells	*	-	-	-	-
Ann G. Haywood-Baxter	65,000	-	-	-	-	Kenneth B. Spencer	70,000	-	-	6,000	-
Theodore A. Henry	13,000	-	-	-	-	Patricia B. Spicer	22,500	-	-	-	-
Christopher D. Henson	45,881.08	-	-	-	-	Allen T. Stanton	80,000	-	-	Car	5,000
Greg A. Hershberger	61,235	-	-	-	-	Melanie L. Swofford	*	-	-	-	-
Edgar L. Hillman	112,396	21,000	-	404	-	Robert D. Symanski	40,992	21,600	-	Car	-
David C. Hockett	113,618	20,000	-	Car	-	T. Kevin Taylor	55,000	-	-	-	-
Angela B. Hollar	58,350	15,000	-	-	-	R. Bradley Thie	82,000	-	-	3,600	100
David P. Howard	69,500	17,000	-	-	-	A. J. Thomas	82,800	-	-	Car	-
Gloria G. Hughes	66,188	-	-	-	-	Ashley P. Thomas	17,105	-	-	-	-
Barbara A. Ingram	63,082.10	-	-	3,617.40	-	Kennette R. L. Thomas	3,808.50	-	-	-	-
F. Edward Ingram	*	-	-	-	-	Kent D. Tilley	31,127	-	-	-	-
Kimberly T. Ingram	113,618	20,000	-	-	-	Randall A. Tingle	75,018	-	-	-	-
John J. Isley	*	-	-	-	-	John K. Tisdale	*	-	-	-	-
William R. Jarrett	*	-	-	-	-	Michael K. Turner	66,500	-	-	1,000	-
James S. Johnson	75,000	-	-	-	-	Jason E. Vickers	89,000	18,000	3,100	1,200	-
Judah L. Jones	*	-	-	-	-	TeresaMarie T. Vilagos	43,050	18,450	-	-	-
L. Gregory Jones	*	-	-	-	-	Janice A. Virtue	*	-	-	-	-
Larry V. Jones	70,178	11,500	-	-	-	Stacey R. Watkins-Griffith	14,000	34,000	-	-	-
Nicole H. Jones	57,000	20,000	-	8,000	-	Robert R. Webb	*	-	-	-	-
David C. Joyce	*	-	-	-	-	Shelly F. Webb	78,000	-	-	-	-
Karen E. Kaser Odor	36,606	9,555	-	-	-	L. Renee Wilt	40,000	-	-	-	-
Claude J. Kayler	-	-	-	-	-	Michael E. Winstead	90,208.80	-	-	-	-
Linda M. Kelly	113,618	-	-	Car	-	Nina Weaver Wynn	-	-	-	-	-
Heather S. Kilbourne	83,000	-	-	-	-	Linda S. Zastovnik	8,200	-	-	-	-

XII. TREASURY SERVICES DOCUMENTS**A. REPORT OF THE ANNUAL AUDIT**

*WESTERN NORTH CAROLINA CONFERENCE
OF THE
UNITED METHODIST CHURCH AND SUBSIDIARY*

*FINANCIAL STATEMENTS
DECEMBER 31, 2020*

*Western North Carolina Conference of the United Methodist Church and Subsidiary
Table of Contents
December 31, 2020*

	Page
Independent Auditors' Report	1
Audited Financial Statements:	
Consolidated Statement of Financial Position.....	2
Consolidated Statement of Activities	3
Consolidated Statement of Functional Expenses	4
Consolidated Statement of Cash Flows.....	5
Notes to Financial Statements	6-22
Independent Auditors' Report on the Supplementary Information	23
Schedule of Cash Receipts and Disbursements	
Of the Charlotte Area Episcopal Fund	24

C. DEWITT FOARD & COMPANY, P.A.

*CERTIFIED PUBLIC ACCOUNTANTS
817 EAST MOREHEAD STREET SUITE 100
CHARLOTTE, NORTH CAROLINA 28202
TELEPHONE: 704-372-1515 WWW.CDFCO.COM*

INDEPENDENT AUDITORS' REPORT

To the Council on Finance and Administration of
Western North Carolina Conference of the United Methodist Church and Subsidiary
Huntersville, North Carolina

We have audited the accompanying consolidated financial statements of Western North Carolina Conference of the United Methodist Church and Subsidiary (the "Conference" - a nonprofit corporation), which comprise the consolidated statement of financial position as of December 31, 2020, and the related consolidated statements of activities, functional expenses and cash flows for the year then ended, and the related notes to the consolidated financial statements.

Management's Responsibility for the Financial Statements

Management is responsible for the preparation and fair presentation of these financial statements in accordance with accounting principles generally accepted in the United States of America; this includes the design, implementation and maintenance of internal control relevant to the preparation and fair presentation of financial statements that are free from material misstatement, whether due to fraud or error.

Auditor's Responsibility

Our responsibility is to express an opinion on these financial statements based on our audit. We conducted our audit in accordance with auditing standards generally accepted in the United States of America. Those standards require that we plan and perform the audit to obtain reasonable assurance about whether the financial statements are free of material misstatement. An audit involves performing procedures to obtain audit evidence about the amounts and disclosures in the financial statements. The procedures selected depend on the auditor's judgment, including the assessment of the risks of material misstatement of the financial statements, whether due to fraud or error. In making those risk assessments, the auditor considers internal control relevant to the entity's preparation and fair presentation of the financial statements in order to design audit procedures that are appropriate in the circumstances, but not for the purpose of expressing an opinion on the effectiveness of the entity's internal control. Accordingly, we express no such opinion. An audit also includes evaluating the appropriateness of accounting policies used and the reasonableness of significant accounting estimates made by management, as well as evaluating the overall presentation of the financial statements. We believe that the audit evidence we have obtained is sufficient and appropriate to provide a basis for our audit opinion.

Opinion

In our opinion, the consolidated financial statements referred to in the first paragraph present fairly, in all material respects, the financial position of Western North Carolina Conference of the United Methodist Church and Subsidiary, as of December 31, 2020 and the changes in its net assets and its cash flows for the year then ended in accordance with accounting principles generally accepted in the United States of America.

Report on Summarized Comparative Information

We have previously audited the Conference's 2019 financial statements, and our report dated May 20, 2020, expressed an unmodified opinion on those financial statements. In our opinion, the summarized comparative information presented herein as of and for the year ended December 31, 2019, is consistent, in all material respects, with the audited financial statements from which it has been derived.

C. Dewitt Foard & Company, P.A.
June 2, 2021

Western North Carolina Conference of the United Methodist Church and Subsidiary

Consolidated Statement of Financial Position

December 31, 2020, with prior year comparative totals

	December 31,	
	2020	2019
ASSETS		
Cash and cash equivalents	\$ 9,382,128	\$ 5,632,914
Accounts receivable	2,925,308	3,416,830
Investments	92,765,009	84,923,032
Notes receivable	568,990	2,487,496
Prepaid expenses	670,478	930,393
Inventory	365,813	590,988
Property and equipment, net	9,079,832	8,899,470
TOTAL	\$ 115,757,558	\$ 106,881,123
LIABILITIES AND NET ASSETS		
Liabilities:		
Accounts payable and accrued expenses	\$ 847,995	\$ 166,583
Agency liabilities	887,909	821,409
Liability for amounts held in trust	216,524	189,119
Deferred revenue	910,951	345,671
Accrued health benefits	1,176,776	1,279,455
Accrued postretirement health benefit obligation	11,606,035	11,475,222
Total Liabilities	15,646,190	14,277,459
Net Assets:		
Without Donor Restrictions:		
Undesignated	15,554,116	12,826,803
Board-designated	73,203,461	69,183,342
Investment in property and equipment	9,079,832	8,899,470
Total Net Assets Without Donor Restrictions	97,837,409	90,909,615
With Donor Restrictions	2,273,959	1,694,049
Total Net Assets	100,111,368	92,603,664
TOTAL	\$ 115,757,558	\$ 106,881,123

Western North Carolina Conference of the United Methodist Church and Subsidiary
Consolidated Statement of Activities
Year Ended December 31, 2020, with prior year comparative totals

	Without Donor Restrictions	With Donor Restrictions	TOTALS	Prior Year Comparative Totals
<u>SUPPORT AND REVENUE</u>				
Apportionment income	\$ 14,518,700	\$ -	\$ 14,518,700	\$ 15,364,376
Premium income	11,015,551	-	11,015,551	13,010,868
Pension direct invoicing	3,335,274	-	3,335,274	4,755,883
Contributions	1,798,624	1,855,543	3,654,167	3,641,818
Grants	2,302,842	-	2,302,842	1,908,079
Investment income	1,286,995	35,628	1,322,623	2,111,274
Gain on sale of closed churches and properties	4,867,239	-	4,867,239	2,504,346
Net assets released from restrictions	1,311,261	(1,311,261)	-	-
<i>TOTAL</i>	<i>40,436,486</i>	<i>579,910</i>	<i>41,016,396</i>	<i>43,296,644</i>
<u>EXPENSES</u>				
Program:				
Conference operations	20,283,306	-	20,283,306	22,613,916
Benefits and pension	21,021,909	-	21,021,909	21,221,820
Management and general	1,630,115	-	1,630,115	2,220,236
<i>TOTAL</i>	<i>42,935,330</i>	<i>-</i>	<i>42,935,330</i>	<i>46,055,972</i>
<u>CHANGE IN NET ASSETS</u>				
<i>FROM OPERATING ACTIVITIES</i>	<i>(2,498,844)</i>	<i>579,910</i>	<i>(1,918,934)</i>	<i>(2,759,328)</i>
<u>NONOPERATING GAINS (LOSSES)</u>				
Net gain on investments	8,478,019	-	8,478,019	11,773,012
Rental income, net of \$212,459 direct costs	40,149	-	40,149	-
Net gain on fixed asset disposals	908,470	-	908,470	75,176
<i>TOTAL</i>	<i>9,426,638</i>	<i>-</i>	<i>9,426,638</i>	<i>11,848,188</i>
<i>CHANGE IN NET ASSETS</i>	<i>6,927,794</i>	<i>579,910</i>	<i>7,507,704</i>	<i>9,088,860</i>
<i>NET ASSETS, BEGINNING</i>	<i>90,909,615</i>	<i>1,694,049</i>	<i>92,603,664</i>	<i>83,514,804</i>
<i>NET ASSETS, ENDING</i>	<i>\$ 97,837,409</i>	<i>\$ 2,273,959</i>	<i>\$ 100,111,368</i>	<i>\$ 92,603,664</i>

Western North Carolina Conference of the United Methodist Church and Subsidiary
Consolidated Statement of Functional Expenses
Year Ended December 31, 2020, with prior year comparative totals

	Program Services		Management and General	TOTAL	Prior Year Comparative Totals
	Conference	Benefits			
Medical claims	\$ -	\$ 11,473,720	\$ -	\$ 11,473,720	\$ 13,854,551
Pension distributions	-	6,751,953	-	6,751,953	5,995,496
Apportionments	5,575,906	-	-	5,575,906	5,955,253
Salaries and wages	4,122,317	78,736	963,870	5,164,923	4,589,699
Ministries and missions	3,165,991	1,067,590	-	4,233,581	5,158,147
Properties expenses	4,111,735	-	96,289	4,208,024	3,865,387
Contracted services	624,195	1,142,585	94,286	1,861,066	1,987,438
Benefits and payroll taxes	1,198,996	440,932	63	1,639,991	1,536,495
Supplies	161,824	-	265,723	427,547	834,770
Occupancy	176,458	-	116,960	293,418	305,855
Depreciation expense	262,107	-	-	262,107	248,659
Telephone and communications	213,434	-	15,945	229,379	107,143
Training and events	197,256	9,430	-	206,686	293,475
Legal and audit	-	-	162,310	162,310	166,232
Travel	158,024	479	-	158,503	401,886
Scholarships	150,330	-	-	150,330	207,247
Insurance	23,882	42,624	35,721	102,227	95,775
Equipment and technology	85,191	-	15,000	100,191	93,243
Office supplies	55,660	13,860	12,167	81,687	102,249
Interest	-	-	64,240	64,240	102,757
Bad debts	-	-	-	-	154,215
TOTAL EXPENSES	20,283,306	21,021,909	1,842,574	43,147,789	46,055,972
Less - expenses deducted directly against rental income		-	212,459	212,459	-
NET EXPENSES	\$ 20,283,306	\$ 21,021,909	\$ 1,630,115	\$ 42,935,330	\$ 46,055,972

Western North Carolina Conference of the United Methodist Church and Subsidiary
Consolidated Statement of Cash Flows
Year Ended December 31, 2020, with prior year comparative totals

	Year Ended December 31,	
	2020	2019
<u>OPERATING ACTIVITIES</u>		
Change in net assets	\$ 7,507,704	\$ 9,088,860
Adjustments to reconcile change in net assets to cash flows from operating activities:		
Depreciation	262,107	248,659
Gain on investments	(8,478,019)	(11,773,012)
Gain on sale of fixed assets	(908,470)	(75,176)
(Increase) decrease in operating assets:		
Trade receivables	491,522	(132,259)
Prepaid expenses	259,915	(56,837)
Inventory	225,175	338,307
Increase (decrease) in operating liabilities:		
Accounts payable	681,412	(1,563,482)
Agency liabilities	66,500	610,333
Liability for amounts held in trust	27,405	21,756
Deferred revenue	565,280	42,906
Accrued health benefits	(102,679)	462,294
Accrued postretirement health benefit obligation	130,813	1,783,126
<i>Cash Flows from Operating Activities</i>	728,665	(1,004,525)
<u>INVESTING ACTIVITIES</u>		
Proceeds from sale of investments	13,776,450	6,662,372
Purchases of investments	(13,140,408)	(6,872,994)
Payments received on notes receivable (net)	1,918,506	136,598
Proceeds on sale of fixed assets	1,695,187	362,665
Purchase of fixed assets	(1,229,186)	(335,061)
<i>Cash Flows from Investing Activities</i>	3,020,549	(46,420)
CHANGE IN CASH AND CASH EQUIVALENTS	3,749,214	(1,050,945)
CASH AND CASH EQUIVALENTS, BEGINNING	5,632,914	6,683,859
CASH AND CASH EQUIVALENTS, ENDING	\$ 9,382,128	\$ 5,632,914

Western North Carolina Conference of the United Methodist Church and Subsidiary
Notes to Financial Statements
December 31, 2020

NOTE 1 – NATURE OF ORGANIZATION*Nature of organization*

The Western North Carolina Conference of the United Methodist Church and Subsidiary (the Conference) is a not-for-profit organization representing approximately 1,100-member churches and is comprised of eight districts. The Conference provides various services for its member churches including administration of health benefits and retirement plans available to member clergy and Conference lay employees and collection of funds for remittance to various regional, national and global benevolences.

A portion of the funds collected from its member churches is remitted to the General Council on Finance and Administration of the United Methodist Church, which provides funds to national and global benevolences. The amounts remitted have been included in the consolidated statements of activities as general church expenses.

NOTE 2 – SUMMARY OF SIGNIFICANT ACCOUNTING PRINCIPLES*Principles of consolidation*

The Conference's consolidated financial statements include the accounts of the Western North Carolina Conference of the United Methodist Church and the Board of Pensions and Health Benefits, Inc., Western North Carolina Conference, The United Methodist Church (Conference Board of Pensions and Health Benefits), as the Conference Board of Pension and Health Benefits' Board of Directors is appointed by the Conference. Beginning in late 2019 the Conference's financial statements include the activity of the Heritage Cemetery Association, LLC, a single-member LLC wholly owned by the Conference whose primary activity is the preservation of cemeteries. Beginning in 2020 the Conference's financial statements also include the activity of WNCC Trustee Services, LLC, a single-member LLC wholly owned by the Conference whose principal activity is the rental of space within the Conference's main building. All significant intercompany accounts and transactions have been eliminated in consolidation. The consolidated financial statements of the Conference also include the funds of the Charlotte Area Episcopal Office.

Accrual basis

The consolidated financial statements are prepared on the accrual basis in accordance with U.S. generally accepted accounting principles (GAAP).

Basis of presentation

Net assets and revenues, expenses, gains and losses are classified based on the existence or absence of donor-imposed restrictions. Accordingly, net assets and changes therein are classified and reported as follows:

Net Assets Without Donor Restrictions - are those currently available for use in the day-to-day operations of the Conference and those resources invested in property and equipment. Designated net assets represent amounts designated by the Board of Directors for purposes other than operations.

Western North Carolina Conference of the United Methodist Church and Subsidiary
Notes to Financial Statements
December 31, 2020

Net Assets With Donor Restrictions – these amounts consist of both temporarily and permanently restricted net assets. Temporarily restricted net assets are subject to donor-imposed stipulations that either expire by passage of time or can be fulfilled and removed by actions of the Conference pursuant to these stipulations. When donor restrictions expire, that is, when the assets are spent for the stipulated purpose or the restricted time passes, temporarily restricted net assets are reclassified to net assets without donor restrictions and reported in the statement of activities as net assets released from restriction. Permanently restricted net assets are subject to donor-imposed stipulations that they be maintained permanently by the Conference. They consist of contributions whose use is limited by donor-imposed stipulations that neither expire by passage of time nor can be fulfilled or otherwise removed by the Conference’s actions. Generally, the donors of these assets permit the use of all or part of the income earned on related investments for general or specific purposes in accordance with the Conference’s spending rule.

Revenue and support

The principal source of revenue and support is apportionments received from the local churches. Apportionments are the approved levels of allocated support from the local churches. Apportionments expire at the end of each calendar year. Although the church discipline requires local churches to satisfy their apportionment allocation as their first benevolent response, local churches do not have any financial commitment for the underpayment of their apportionments.

Insurance premiums

The Conference administers a self-funded insurance program under which health benefits are provided for clergy and select lay employees of the Conference. Insurance premiums and related expenses are recorded in the period to which the premium and claim relate.

Contributions

Contributions are recognized as restricted support if they are pledged or received with donor stipulations that limit the use of the donation. Donor-restricted contributions whose restrictions are met in their same reporting period are reported as net assets without donor restrictions. Conditional promises are not included as support until such time as conditions are substantially met.

Grants

Grant awards are evaluated by management and determined to be either unconditional contributions or exchange transactions. If considered to be a contribution, revenue from grants is recorded upon notification of the award. If considered to be an exchange transaction, revenue from grants is recorded as expenditures are made under the terms of the respective grant agreement.

Revenue recognition

The Conference adopted the requirements of the Financial Accounting Standards Board’s Accounting Standards Update No. 2014-09, “*Revenue from Contracts with Customers*” (ASU 2014-09), in 2020. The core principle of this standard is that an entity recognizes revenue to depict the transfer of promised goods or services to customers in an amount that reflects the consideration to which the entity expects to be entitled in exchange for those goods or services. The implementation of this standard had no impact on its financial statements.

Western North Carolina Conference of the United Methodist Church and Subsidiary
Notes to Financial Statements
December 31, 2020

Cash

At various times throughout the year, cash balances in financial institutions exceed the amounts which are federally insured. At December 31, 2020, the balance of uninsured cash was \$12,767,859. The Conference periodically assesses the financial condition of the institutions and believes that the risk of any loss is minimal.

Assets held for others

The Conference is due apportionments and holds funds in various operating accounts related to payments to be made on behalf of other affiliated related ministries. These funds are directed by third parties and are not available for the Conference operations.

Accounts receivable

As a significant dollar amount of church member apportionments are received close to year-end, member churches are provided a cut-off date subsequent to year-end in order for churches to fulfill their annual apportionments. Thus, accounts receivable is recorded based on the actual amount of apportionments received by the cut-off date. As such, no allowance for doubtful accounts is necessary.

Notes receivable

The Conference has notes receivable outstanding relating to the sale of land and other funds loaned to member churches. The Conference believes the amounts to be fully collectible and does not believe an allowance for doubtful accounts is necessary. Of the amount receivable as of December 31, 2020, \$82,146 is due within one year and the remaining \$486,844 is due through 2036. Interest of 4% to 5.5% annually is paid on the long-term balance. Interest income was approximately \$24,000 for the year ended December 31, 2020, and is recorded within investment income on the consolidated statement of activities.

Investments

Purchased investments are initially recorded at cost. Investments received by gift are initially recorded at fair value at the date of donation. The Conference's investments are assets invested by the United Methodist Foundation of Western North Carolina, Inc. (the Foundation) and Wespath, the investment agency of the Board of Pension and Health Benefits of the United Methodist Church, under investment agreements wherein the investments are either directly invested or pooled into larger investment funds of the Foundation and Wespath. The Conference's pooled investments are valued at fair value based upon the net asset value (NAV) of each fund as provided by the Foundation and Wespath. The Conference's direct investments, which consist primarily of cash and money market funds, are valued at cost, which approximates fair value.

Board-designated investments

The Conference has designated certain investments to function as endowments to fund the Conference's pension and postretirement health benefits.

Western North Carolina Conference of the United Methodist Church and Subsidiary
Notes to Financial Statements
December 31, 2020

Property and equipment

Building, improvements and equipment are stated at cost less accumulated depreciation. Building, improvements and equipment received by gift are initially recorded at fair value at the date of donation. Minor renewals and replacements are expensed when incurred. Depreciation is computed on a straight-line basis over the estimated economic lives of the respective assets held, which are assumed to be 10-40 years for buildings and improvements and 3-10 years for furniture and equipment.

Agency liabilities

The Conference is an agent for various affiliates and constituents. Amounts received and not yet expended on behalf of beneficiaries have been reported as a liability for amounts held for others.

Accrued health benefits:

The Conference records a liability for their healthcare claims incurred but not reported, which is estimated using the actual claims expense and the expected lag in days the claims are outstanding.

Operating and nonoperating activities

The consolidated statements of activities report the change in net assets from operating and nonoperating activities. Operating revenues consist of substantially all of the activity of the Conference except for certain items specifically considered to be of a nonoperating nature. Nonoperating activities include contributions restricted for capital expenditures and permanently restricted endowment contributions, net gain (loss) on investments, postretirement changes other than net periodic postretirement health benefit costs and significant items of an unusual or nonrecurring nature.

Allocation of functional expenses

The Conference's activities are focused in two functional areas. Program services represent the primary focus of the Conference's activities. Supporting services are general and administrative activities. No significant resources are expended for fundraising. Personnel expenses, benefits and payroll taxes, and depreciation are allocated based on management's estimate of time spent. Contracted services, supplies and insurance are allocated based on an analysis of the purpose of the underlying expenditure.

Use of estimates

The preparation of consolidated financial statements in accordance with GAAP requires management to make estimates and assumptions that affect the reported amounts of assets and liabilities and disclosure of contingent assets and liabilities at the date of the consolidated financial statements and the reported amounts of revenues and expenses during the reporting period. Actual results could differ from these estimates.

Prior-year comparative totals

The financial statements include certain prior-year summarized information, which is presented for comparative purposes only. Accordingly, such information should be read in conjunction with the Conference's 2019 financial statements, from which the summarized information was derived. Also, certain prior-year amounts have been restated to conform to the current-year presentation.

Western North Carolina Conference of the United Methodist Church and Subsidiary
Notes to Financial Statements
December 31, 2020

Income taxes

The Conference is exempt from income taxes under Section 501(c)(3) of the Internal Revenue Code and applicable state statutes, and accordingly, no income taxes have been provided for the Conference in the accompanying financial statements. Management of the Conference does not believe the financial statements include any uncertain tax positions.

NOTE 3 – INVESTMENTS

The Conference has an agreement with the Foundation, in which the Foundation acts as agent and investment manager of the Conference's investments. These investments are either directly invested or pooled by the Foundation into larger investment funds. The Foundation adheres to the Statement of Investment Guidelines adopted by the General Council Finance and Administration of the United Methodist Church.

The Conference also maintains investments with Wespath, which are invested by Wespath in pooled investment funds. Wespath investments are comprised of approved investment instruments in accordance with the funds' objectives.

The Conference's investments at December 31, 2020, are as follows:

Assets invested by the Foundation:

Direct investments	\$ 1,854,593
Pooled investments	90,439,527
<hr/>	
Total Foundation	92,294,120

Assets invested by Wespath:

Pooled investments	470,889
<hr/>	

<i>TOTAL INVESTMENTS</i>	<i>\$ 92,765,009</i>
---------------------------------	-----------------------------

The Conference's investment securities are exposed to various risks, such as interest rate, market and credit risks. Due to the level of risk associated with certain investment securities, it is at least reasonably possible that changes in the value of investment securities will occur in the near term and that such changes could materially affect the amounts reported in the statement of financial position.

Total investment return is comprised of the following for the year ended December 31, 2020:

Investment income, net of investment fees	\$ 1,322,623
Net gain on investments	8,478,019
<hr/>	
<i>TOTAL INVESTMENT INCOME</i>	<i>\$ 9,800,642</i>

Western North Carolina Conference of the United Methodist Church and Subsidiary
Notes to Financial Statements
December 31, 2020

NOTE 4 – FAIR VALUE MEASUREMENT

Fair value measurements apply to all financial assets and liabilities that are being measured and reported on a fair value basis. GAAP establishes a framework for measuring the fair value of assets and liabilities and requires fair value measurements to be classified and disclosed in one of three categories. Level 1 assets are those financial instruments with unadjusted, quoted prices listed on active market exchanges. Level 2 assets are those financial instruments that are valued using pricing inputs other than quoted prices in active markets, which are either directly or indirectly observable as of the reporting date. The Conference's Level 2 assets were valued based on the interest rates utilized for loans made by the Foundation under the Clergy Loan program. Level 3 assets are those financial instruments that are not actively traded on a market exchange and require using significant unobservable inputs in determining fair value. The Conference had no Level 3 assets.

The Conference has segregated its financial instruments into the most appropriate level within the fair value hierarchy at December 31, 2020, as follows:

Financial Assets:

Direct Investments:

Cash and money market funds – Level 1	\$ 7,833,902
Clergy Debt program – Level 2	1,854,593
Investments measured at net asset value not subject to classification	83,076,514
<i>TOTAL INVESTMENTS</i>	<i>\$ 92,765,009</i>

NOTE 5 – NET ASSET VALUE (NAV)

The Conference's assets measured at NAV are held with the Foundation and Wespath under investment agreements wherein the investments are pooled into larger investment funds of the Foundation and Wespath. None of the funds had any unfunded commitments or redemption restrictions and may be redeemed daily with no advance notice.

Commingled pool of assets:

Assets invested by the Foundation:

Balance fund (a)	\$ 17,037,063
Conservative fund (b)	4,201,136
Diversified fund (c)	60,863,916
Development fund (d)	310,890
All-equity fund (e)	192,619
Assets invested by Wespath:	
Short-term investment fund (g)	288,106
Multiple asset fund (h)	182,784
<i>TOTAL</i>	<i>\$ 83,076,514</i>

Western North Carolina Conference of the United Methodist Church and Subsidiary
Notes to Financial Statements
December 31, 2020

- (a) Seeks to provide investment income while growing principal over the long-term by investing in a balanced portfolio of stocks and bonds.
- (b) Seeks to preserve both invested principal and earned interest while minimizing the risk of loss of principal.
- (c) Seeks to attain current income and capital appreciation by investing in a broad mix of different types of investments with a long-term horizon. Investors should be willing to experience some fluctuations in the fund's value, though not as much as from holding a fund comprised exclusively of common stocks.
- (d) Seeks to provide an investment alternative for those seeking the security of a fixed-type vehicle at competitive rates. The offering is made to individuals serving the United Methodist Church and church institutions in North Carolina or South Carolina to finance Methodist institutions for building programs and other capital investments.
- (e) Seeks to attain long-term capital appreciation from a broadly diversified portfolio that includes domestic and foreign common stocks. It is designed for investors who seek long-term investment growth through exposures to the broad domestic stock market as well as regulated foreign stock exchanges and who are willing to accept the risk of possible wide fluctuations in the unit price of the fund.
- (f) Seeks to maximize current income consistent with preservation of capital. This type of fund usually ranks low on the risk-return spectrum and is designed for low-risk-tolerant institutional investors who are reluctant to risk losing of any capital contributions or accumulated interest.
- (g) Seeks long-term investment growth and income from exposure to a broadly diversified portfolio. Balanced funds generally rank moderate to high on the risk-return spectrum. The fund is designed for investors with a relatively long-term horizon who are willing to experience some fluctuations in the fund's value, though not as much as from holding a fund comprised exclusively of common stocks.

NOTE 6 – PROPERTY AND EQUIPMENT

Fixed assets consist of the following at December 31, 2020:

Building and improvements	\$	8,859,192
Furniture and equipment		507,730
Land		1,470,585
		10,837,507
TOTAL		10,837,507
Less accumulated depreciation		1,757,675
		1,757,675
<i>PROPERTY AND EQUIPMENT, net</i>	\$	9,079,832

Depreciation expense was \$262,107 for the year ended December 31, 2020.

Western North Carolina Conference of the United Methodist Church and Subsidiary
Notes to Financial Statements
December 31, 2020

NOTE 7 – RETIREMENT PLANS

Ministers Reserve Pension Fund (MRPF):

The Conference participates in the MRPF, which is a multi-employer defined benefit pension plan administered by Wespath. The fund covers service prior to 1982 for substantially all clergy and lay pastors. For service subsequent to 1981, clergy members of the Conference are eligible to participate in the multi-employer retirement plan offered by the United Methodist Church as described below.

The Conference Board of Pension and Health Benefits acts as trustee responsible for deposits with Wespath. All assets of the plan are available to pay all benefits of the plan, regardless of the Conference from which the contributions came or under which benefits were accrued. However, each Conference controls certain benefit provisions of the plan and may choose to fund this plan using different funding methodologies. In the past, the Conference has chosen to fund the plan using the full actuarial allocation and is overfunded. Therefore, no contributions were made to this plan in 2020 and 2019, and the Conference's excess funding in this plan has been used to fund the benefits for the Clergy Retirement Security Program (CRSP) shown below. An actuarial report is available from Wespath that shows the funding requirements and funded status of all the conferences for the MRPF.

Because employers that contribute to multiemployer plans are responsible only to make the contributions called for and they do not have a directly identified or separate interest in investment gains or losses or administrative costs, nor do the employers have a directly identified or separate obligation for benefit payments, separate assets and liabilities for their portion of the plan are not recognized and the contributions are recognized as an expense in the period in which they are paid.

Ministerial Pension Plan (MPP):

U.S. bishops, Conference members and local pastors under Episcopal appointment are eligible for pension coverage under the MPP. The MPP is a multi-employer defined contribution plan which required the Conference to contribute 12% of each participant's compensation, subject to a limit on total compensation. This plan was frozen effective December 31, 2006; however, the Conference is required to make payments to the plan as needed. In 2010, the Conference established an investment account to fund the required payments to the MPP. As of December 31, 2020, the investment account has a balance of \$6,562,778. Payment to the MPP was not required during 2020, although future payments toward the plan are possible. This plan was replaced by the CRSP described below.

Comprehensive Protection Plan (CPP)

In addition to the MRPF described above, certain ministerial employees are provided disability and death benefits as well as certain minimum benefits related to pension coverage through participation in the CPP. The CPP is a multi-employer defined benefit pension plan administered by Wespath. There were no contributions made for the plan year ended December 31, 2020.

Western North Carolina Conference of the United Methodist Church and Subsidiary
Notes to Financial Statements
December 31, 2020

United Methodist Personal Investment Plan (UMPIP):

Effective January 1, 2006, the Cumulative Pension and Benefit Fund and the Personal Investment Plan were merged to form the UMPIP. Conference clergy members, lay employees and local church personnel are eligible to participate in this multi-employer defined contribution plan administered by Wespath, which currently allows an employer contribution of up to 12%. The Conference contributes 9% of all eligible lay participants' compensation and 3% of clergy participants' plan compensation. Total contributions to the plan for the year ended December 31, 2020 was \$338,637.

Clergy Retirement Security Program (CRSP):

Effective January 1, 2007, the Conference established the CRSP, which is a multi-employer defined benefit plan and a multi-employer defined contribution plan administered by Wespath. Clergy members and local pastors under Episcopal appointment to a conference, church, charge, district or conference-controlled entity or unit are eligible to participate. Effective January 1, 2014, clergy members and local pastors serving less than half-time are no longer eligible to participate, but will receive benefits accrued through December 31, 2013.

For the defined benefit plan, the contribution is based on a formula using the average denominational compensation and the year of credited service beginning January 1, 2007. For the defined contribution plan, contributions are 2% of each eligible participant's compensation, with an additional match of up to 1% based on each participant's contributions.

Total contributions to the CRSP for the year ended December 31, 2020, were as follows:

Defined contribution plan, funded from the Conference	\$	1,499,028
Defined benefit plan, funded from the Conference		4,530,776
<i>TOTAL</i>	<i>\$</i>	<i>6,029,804</i>

The Conference expects the annual contributions for all of the plans above to be approximately \$8,000,000 a year. The total costs for the above benefit plans are generally billed to the churches of the Conference; however, any shortfalls are obligations of the Conference.

NOTE 8 – POSTRETIREMENT HEALTH BENEFIT PLAN

The Conference sponsors a multi-employer defined benefit postretirement health care plan for ministerial employees of its member churches and employees of the Conference. The plan is contributory, whereby the retiree contributions can be adjusted for increases in the cost of health care, and unfunded.

Western North Carolina Conference of the United Methodist Church and Subsidiary
Notes to Financial Statements
December 31, 2020

The following table provides a reconciliation of the changes in the plan's accumulated postretirement health benefits obligation and fair value of plan assets for the year ended December 31, 2020.

Reconciliation of accumulated postretirement health benefit obligation:

Accumulated postretirement health benefit obligation, beginning	\$ 11,475,222
Service cost for benefits earned during the year	284,700
Interest cost on accumulated postretirement health benefit obligation	397,550
Actuarial loss	(381,304)
Contributions by plan participants	787,045
Benefit payments	(957,178)
<u>Accumulated postretirement health benefits obligation, ending</u>	<u>11,606,035</u>

Reconciliation of fair value of plan assets:

Fair value of plan assets, beginning	-
Employer contributions	170,133
Contributions by plan participants	787,045
Benefit payments	(957,178)
<u>Fair value of plan assets, ending</u>	<u>-</u>

Accumulated postretirement health benefits obligation in excess of plan assets \$ ***11,606,035***

The components of the net periodic postretirement health benefit net value (added) cost charged to expense for the year ended December 31, 2020, consisted of the following:

Service cost for benefits earned during the year	\$ 284,700
Interest cost on accumulated postretirement health benefit obligation	397,550
Amortization of net gain	(936,651)
<u>Total net value-added</u>	<u>(254,401)</u>

Amounts recognized in postretirement changes other than net periodic

Postretirement health benefit costs:	
Actuarial loss for current year	\$ 381,304
Amortization of actuarial gain	(936,651)

Postretirement changes other than net periodic postretirement health benefit costs (555,347)

Amounts recognized in net assets without donor restrictions but not yet recognized as components of net periodic postretirement health benefit costs:

Unamortized actuarial gain	\$ (11,447,956)
----------------------------	-----------------

Amount in net assets without donor restrictions expected to be recognized in net periodic postretirement health benefit costs in 2020:

Net actuarial gain	\$ (868,864)
--------------------	--------------

Western North Carolina Conference of the United Methodist Church and Subsidiary
Notes to Financial Statements
December 31, 2020

The actuarial gain in 2020 is due primarily to demographic and claims experience during 2020 along with per-capita cost updates to reflect the actual historical experience. The discount rate has been updated from 3.50% to 2.75%, and the mortality table has been updated to the MP-2014, modified with MP-2018, projected generationally.

The following benefit payments, which reflect expected future service, are expected to be paid by the Conference in future years:

Years ended December 31:		
2021	\$	216,637
2022		203,906
2023		192,068
2024		179,010
2025		170,225
2026-2028		761,896
<u>TOTAL</u>	<u>\$</u>	<u>1,723,742</u>

The accumulated postretirement health benefits obligation was computed using an assumed discount rate of 3.50% for 2020. The actuarial assumptions relating to health care trend rates are evaluated for participants over 65 years of age and under 65 years of age separately. The under 65 health care trend rate was assumed to be 9% for 2020 and is assumed to decline by .50% until reaching 5% in 2028, and remaining level thereafter. The over 65 health care trend rate was assumed to be 5% for 2020 and is assumed to remain level going forward.

Assumed health care rates have a significant effect on the amounts reported for the plan. A 1% change in assumed health care cost trend rates would have the following effect:

	<u>1% Decrease</u>	<u>1% Increase</u>
Effect on total service and interest cost components	\$ (197,728)	\$ 294,320
Effect on the accumulated postretirement health benefit obligation	(2,533,650)	3,484,479

As of December 31, 2020, the Conference has approximately \$10,289,661 designated by the Board to be used for payment of future net periodic postretirement health benefit costs. Any changes in the plan or revisions to assumptions that affect the amounts of expected future benefits may have a significant effect on the amount of the reported obligation and future annual expense.

Western North Carolina Conference of the United Methodist Church and Subsidiary
Notes to Financial Statements
December 31, 2020

NOTE 9 – NET ASSETS

Net assets consist of the following as of December 31, 2020:

Net assets without donor restrictions:

Board Designated:

Endowment	\$ 51,366,336
Church vitality	6,977,493
Pension and health benefits	5,140,008
Property maintenance and acquisition	7,383,472
Program ministries	2,098,452
Accumulated income	237,700
<u>Total Board Designated</u>	<u>73,203,461</u>

Investment in land, building, improvements and equipment	9,079,832
--	-----------

Undesignated	15,554,116
--------------	------------

<i>Total net assets without donor restrictions</i>	<i>97,837,409</i>
---	--------------------------

Net assets with donor restrictions:

Subject to expenditure for specified purpose:

Church legacy initiative	605,755
Emerging leaders	149,723
Church without walls	126,977
Comprehensive plan of equity	95,769
Residency in ordained ministry	41,443
Retired ministers	38,961
All other, no fund greater than \$25,000	90,280
<u>Subtotal</u>	<u>1,148,908</u>

Permanent endowment funds restricted in perpetuity:

Endowment funds	1,125,051
-----------------	-----------

<i>Total net assets with donor restrictions</i>	<i>2,273,959</i>
--	-------------------------

<i>TOTAL NET ASSETS</i>	<i>\$ 100,111,368</i>
--------------------------------	------------------------------

During the year ended December 31, 2020, net assets were released from donor restrictions by incurring expenses satisfying the restricted purposes or by the occurrence of other events specified by donors.

Western North Carolina Conference of the United Methodist Church and Subsidiary
Notes to Financial Statements
December 31, 2020

The Conference recognizes support under split-interest agreements when the agreements become irrevocable or when the assets are distributed to the Conference for charitable causes, whichever occurs first. The assets held in trust are recorded at their estimated fair value when received, with the obligation to the donor or their beneficiary recorded at the estimated fair value of the future annuities payable. The fair value of the estimated future payments is calculated using applicable distribution rates, a discount rate adjusted to reflect the lower market risk of obligations that are largely limited to segregated trust assets, and applicable mortality tables. The amount of the contribution is the difference between these amounts and is classified as either temporarily or permanently restricted support. Adjustments to the liability to reflect the amortization of the discount, remeasurement of the fair value of the obligation, and changes in actuarial assumptions, as well as the close-out of the liability upon the death of the donor (or beneficiary), are recognized as changes in the value of split-interest agreements in either the temporarily or permanently restricted net asset class. The fair value of the obligations as of December 31, 2020 was calculated using a discount rate of 2.51%.

Net assets without donor restrictions include amounts that have been designated by the Board of Trustees, Conference Board of Pension and Health Benefits, and the General Council on Finance and Administration of the United Methodist Church for specific purposes and other amounts that are unavailable for operational use by the Conference. As of December 31, 2020, the Board of Trustees, Board of Pension and Health Benefits, and the General Council on Finance and Administration of the United Methodist Church have designated \$51,366,336 as board designated endowment funds.

NOTE 10 – ENDOWMENT

The Conference's endowment consists of seven individual funds established for a variety of purposes. Its endowment includes both donor-restricted endowment funds and funds designated by the Conference to function as endowments. As required by GAAP, net assets associated with endowment funds, including funds designated by the Conference to function as endowments, are classified and reported based on the existence or absence of donor-imposed restrictions.

Interpretation of relevant law

The Conference has interpreted the North Carolina enacted version of the Uniform Prudent Management of Institutional Funds Act (NC UPMIFA) as requiring the preservation of the corpus of the original gift. As a result of this interpretation, the Conference classifies as permanently restricted net assets: (a) the original value of gifts donated to the permanent endowment, (b) the original value of subsequent gifts to the permanent endowment and (c) accumulations to the permanent endowment made in accordance with the direction of the applicable donor gift instrument at the time the accumulations are added to the fund. The remaining portion of the donor-restricted endowment fund that is not classified in permanently restricted net assets is classified as temporarily restricted net assets until those amounts are appropriated for expenditure by the Conference in a manner consistent with the standards of prudence prescribed by NC UPMIFA. In accordance with NC UPMIFA, the Conference considers the following factors in deciding to appropriate or accumulate donor-restricted endowment funds:

Western North Carolina Conference of the United Methodist Church and Subsidiary
Notes to Financial Statements
December 31, 2020

1. The duration and preservation of the fund.
2. The purposes of the Conference and the donor-restricted endowment fund.
3. General economic conditions.
4. The possible effects of inflation and deflation.
5. The expected total return from income and the appreciation of investments.
6. Other resources of the Conference.
7. The investment policies of the Conference.

Endowment net composition by type of fund as of December 31, 2020, is as follows:

Board-designated	\$ 51,366,336
Donor-restricted	1,125,051
<i>TOTAL</i>	<i>\$ 52,491,387</i>

Return objectives and risk parameters

The Conference has adopted investment and spending policies for endowment assets that attempt to provide a predictable stream of funding to programs supported by its endowment while seeking to maintain the purchasing power of the endowment assets. Endowment assets include those assets of donor-restricted funds that the Conference must hold in perpetuity or for a donor-specified period(s) as well as board designated funds. Under this policy, as approved by the Conference, the endowment assets are invested in a manner that is identified to produce results that exceed the price yield results of the S&P 500 index while assuming a moderate level of investment risk. The Conference expects its endowment funds, over time, to provide an average rate of return of approximately 5% annually. Actual returns in any given year may vary from this amount.

Spending policy and how the investment objectives relate to spending policy

The Conference has a policy of appropriating for distribution each year 4% of its endowment fund's average fair value over the prior 12 quarters through the calendar year-end preceding the fiscal year in which the distribution is planned. In establishing this policy, the Conference considered the long-term expected return on its endowment. Accordingly, over the long term, the Conference expects the current spending policy to allow its endowment to grow at an average of 1% annually. This is consistent with the Conference's objectives to maintain the purchasing power of the endowment assets held in perpetuity or for a specific term as well as to provide additional real growth through new gifts and investment return.

Strategies employed for achieving objectives

To satisfy its long-term rate-of-return objectives, the Conference relies on a total return strategy in which investment returns are achieved through both capital appreciation (realized and unrealized) and current yield (interest and dividends). The Conference targets long-term return objectives with prudent risk constraints.

Western North Carolina Conference of the United Methodist Church and Subsidiary
Notes to Financial Statements
December 31, 2020

NOTE 11 – LEASE COMMITMENTS

The Conference leases equipment and storage space under noncancelable operating leases, which expire through November 2022. Minimum annual rentals range from approximately \$900 to \$55,000. Total rent expense was \$113,897 for the year ended December 31, 2020. Future minimum rental commitments for all noncancelable leases at December 31, 2020, are as follow:

Years ending December 31:

2021	\$	113,897
2022		104,714
2023		20,344
2024		1,116
<i>TOTAL</i>		<i>\$ 240,071</i>

NOTE 12 – ABANDONED OR DISCONTINUED PROPERTY

When a member church is abandoned or discontinued, the deed is transferred from the church's Board of Trustees to the Conference's Board of Trustees. The properties are recorded by the Conference at the lower of the carrying amount or fair value. As there is generally no carrying value and the fair market value of the properties is not easily estimated when abandoned, the properties are recorded by the Conference at no value. When sold, the Conference will normally utilize 75% of the net proceeds for church vitality and utilize the remaining amount for church vitality in the applicable district in the area where the church was sold.

NOTE 13 – UNCONSOLIDATED CONSTITUENT MINISTRY

GAAP requires the Conference to consolidate entities in which it has control and an economic interest, when that control is evidenced through majority ownership or voting interests. Because the Conference has an economic interest in and control of a constituent through means other than majority ownership or voting interests, consolidation is permitted, but not required. Therefore, the Conference has elected not to consolidate the constituent as described below.

The non-consolidated constituent is the Foundation, a not-for-profit organization providing various investment management services for its clients, which consist of the Conference and United Methodist churches, institutions and agencies in Western North Carolina. The primary purpose of the Foundation is to act as an agent to provide professional investment management services to its clients. According to the statement of relationship between the Conference and the Foundation, the organizations have similar purposes and interests but are separate, self-governing associations.

The Foundation has assets of approximately \$289,000,000 as of December 31, 2020. Of those assets, approximately \$262,000,000 are investments. See Note 2 for the Conference's portions of those investments.

Western North Carolina Conference of the United Methodist Church and Subsidiary
Notes to Financial Statements
December 31, 2020

The summary financial information does not eliminate the transactions between the Conference and the constituent, such as investment activity with the Foundation and contributions from the Conference to the Foundation, if any.

The Conference is also affiliated with a significant number of related ministries through its connection with the United Methodist Church. The Conference has signed a statement of relationship with other entities that defines this connectional relationship and states that neither entity may require the other entity to assume any contractual, financial or other obligation. The Conference does not have control or financial interest in these affiliated entities. Grants and operating support provided to these entities totaled approximately \$570,178 for the year ended December 31, 2020. These entities provided contributions to the Conference totaling approximately \$157,862 for the year ended December 31, 2020.

NOTE 14 – LIQUIDITY AND AVAILABILITY OF FINANCIAL ASSETS

The Conference has \$105,154,591 of financial assets available within one year of the balance sheet date to meet cash needs for general expenditure consisting of cash of \$9,382,128, investments of \$92,765,009, receivables of \$2,925,308 and the current portion of notes receivable of \$82,146. Of that amount, \$2,273,959 of the financial assets are subject to donor or other contractual restrictions that make them unavailable for general expenditure within one year of the balance sheet date and \$73,203,461 are board-designated for specific purposes. The receivables and the current portion of the notes receivable are expected to be collected in the following year. The Conference has a policy to structure its financial assets to be available as its general expenditures, liabilities, and other obligations come due. In addition, as part of its liquidity management the Conference invests cash in excess of daily requirements in money market funds.

NOTE 15 - UNCERTAINTIES

COVID-19 pandemic

The COVID-19 pandemic has resulted in major changes in the local economy. At this point, the full impact of this pandemic on the Conference is unknown, but management believes that it will negatively impact its support and revenue for the foreseeable future. In order to mitigate the effect of the COVID-19 pandemic, the Conference received a Paycheck Protection Program “PPP” loan for \$1,025,800 from the Small Business Administration “SBA” during the year. The Conference was notified during the year that the loan was forgiven in full and the total amount received was recorded as grant revenue in accordance with generally accepted accounting principles. In 2021, the Conference received a second PPP loan for \$1,074,098, which it expects will be fully utilized and forgiven in 2021.

Western North Carolina Conference of the United Methodist Church and Subsidiary
Notes to Financial Statements
December 31, 2020

Pending litigation

The Conference has been named as a defendant in a lawsuit alleging sexual misconduct at Crossnore Children's Homes in Winston Salem, North Carolina that took place in the late 1960s to early 1970s. At this point the Conference's share of any liability is not reasonably estimated and no provision for any uninsured loss has been made in the accompanying financial statements. In 2021 the Conference established a \$1 million reserve to cover any potential liability that might arise from this litigation.

NOTE 16 – SUBSEQUENT EVENTS

The Conference has evaluated subsequent events from the date of the statement of financial position through the date of the audit report, which is the date the financial statements were available to be issued. During this period, no material recognizable subsequent events were identified.

C. DEWITT FOARD & COMPANY, P.A.

*CERTIFIED PUBLIC ACCOUNTANTS
817 EAST MOREHEAD STREET SUITE 100
CHARLOTTE, NORTH CAROLINA 28202
TELEPHONE: 704-372-1515 WWW.CDFCO.COM*

INDEPENDENT AUDITORS' REPORT ON THE SUPPLEMENTARY INFORMATION

To the Council on Finance and Administration of
Western North Carolina Conference of the United Methodist Church and Subsidiary
Huntersville, North Carolina

We have audited the consolidated financial statements of Western North Carolina Conference of the United Methodist Church and Subsidiary (the "Conference"), as of and for the year ended December 31, 2020, and have issued our report thereon, which contains an unmodified opinion on those consolidated financial statements.

Our audit was conducted for the purpose of forming an opinion on the consolidated financial statements as a whole. The supplementary information is presented for purposes of additional analysis and is not a required part of the consolidated financial statements. Such information is the responsibility of management and was derived from and relates directly to the underlying accounting and other records used to prepare the consolidated financial statements. The information has been subjected to the auditing procedures applied in the audits of the consolidated financial statements and certain additional procedures, including comparing and reconciling such information directly to the underlying account and other records used to prepare the consolidated financial statement or to the consolidated financial statements themselves, and other additional procedures in accordance with auditing standards generally accepted in the United States of America.

In our opinion, the information is fairly stated in all material respects in relation to the consolidated financial statements as a whole.

C. Dewitt Foard & Company, P.A.
June 2, 2021

*Charlotte Area Episcopal Fund of the
Western North Carolina Conference of the United Methodist Church and Subsidiary*
Schedule of Cash Receipts and Disbursements
Years Ended December 31, 2020 and 2019

	December 31,	
	2020	2019
<u>CASH RECEIPTS</u>		
Episcopal Fund allocation	\$ 75,471	\$ 86,252
<i>TOTAL</i>	<i>75,471</i>	<i>86,252</i>
<u>CASH DISBURSEMENTS</u>		
Staff salary	60,183	57,960
Travel	6,284	8,450
Telephone	2,000	2,000
Postage	419	564
Office supplies	116	673
Equipment purchases and maintenance	309	218
Printing and copying	-	335
Rent	6,000	6,000
Employee benefits	2,390	13,917
Professional entertainment	34	627
All other disbursements	5,336	4,552
<i>TOTAL CASH DISBURSEMENTS</i>	<i>83,071</i>	<i>95,296</i>
<i>DECREASE IN CASH DURING YEAR</i>	<i>(7,600)</i>	<i>(9,044)</i>
<i>AMOUNT ALLOCATED FROM GENERAL FUND</i>	<i>7,600</i>	<i>9,044</i>
<i>FUND BALANCE, BEGINNING</i>	<i>-</i>	<i>-</i>
<i>FUND BALANCE, ENDING</i>	<i>\$ -</i>	<i>\$ -</i>

B. 2022 COMPREHENSIVE BENEFIT FUNDING PLAN SUMMARY

INTRODUCTION

The 2012 Book of Discipline ¶1506.6 requires that each annual conference develop, adopt, and implement a formal comprehensive funding plan for funding all its benefit obligations. The funding plan shall be submitted annually to Wespath Benefits and Investments (Wespath) for review and be approved annually by the annual conference, following the receipt and inclusion of a favorable written opinion from Wespath. This document is only a summary of the information contained in the actual signed funding plan and does not contain all the information required for a comprehensive view of the conference's benefit obligations. You may request the full contents of the 2022 comprehensive benefit funding plan from your conference benefit office.

CLERGY RETIREMENT SECURITY PROGRAM (CRSP)

Defined Benefit (DB) and Defined Contribution (DC)

Program overview:

The Clergy Retirement Security Program (CRSP) is an Internal Revenue Code section 403(b) retirement program providing lifetime income and account flexibility designed for those who serve as clergy of The United Methodist Church. The program is designed to provide participants with one portion of their overall retirement benefits. CRSP replaced the Ministerial Pension Plan (MPP) effective January 1, 2007, which had previously replaced the Pre 82 Plan for service rendered prior to January 1, 1982.

CRSP consists of both a defined benefit (DB) plan, which provides a monthly benefit at retirement based upon years of credited service to The United Methodist Church, and a defined contribution (DC) plan, which provides a retirement account balance established and funded by the annual conferences.

Current funding plan information:

The Clergy Retirement Security Program (CRSP DB) annuities total liability as of January 1, 2020, is \$2,075,403,337, while total plan assets are \$2,237,383,068, resulting in a current plan funded ratio of 108%. The Western North Carolina Conference portion of the liability is 4.0467% and the 2022 contribution is \$3,940,238. The conference anticipates that the amount will be funded by CRSP DB Fund. Additionally, General Conference 2012 approved a change to CRSP that provides each annual conference the discretion to determine whether to cover three quarter and/or half time clergy. The Western North Carolina Conference has elected to cover clergy serving 50%+ under CRSP effective January 1, 2022.

Effective January 1, 2014, the CRSP DC plan was reduced from a 3% to a 2% of plan compensation non matching contribution. Clergy can earn up to an additional 1% CRSP DC contribution by contributing at least 1% of their plan compensation to UMPIP; therefore, if a participant contributes at least 1% of plan compensation to UMPIP, the individual will receive a contribution of 3% to CRSP DC. The 2022 CRSP DC contribution is anticipated to be \$1,547,724 and will be funded by direct billing.

MINISTERIAL PENSION PLAN (MPP)

Plan overview:

Supplement Three to the Clergy Retirement Security Program (CRSP), also known as the Ministerial Pension Plan (MPP), provides clergy with a pension benefit for their years of ministry with The United Methodist Church from 1982 through 2006. MPP is an Internal Revenue Code section 403(b) retirement plan. MPP requires that exactly 65% of the account balance must be annuitized when the funds are to be distributed. The remainder may be rolled over to UMPIP, another qualified plan or an IRA, or it may be paid in a lump sum.

Current funding plan information:

The Ministerial Pension Plan (MPP) annuities' total liability as of January 1, 2020, is \$3,721,464,249, while total plan assets are \$4,147,098,325, resulting in a current plan funded ratio of 111%. The required contribution for 2022 is zero dollars. The Western North Carolina Conference's percentage of the total liability is 3.0078%. Future MPP annuitants have a total account balance of \$3,373,198,931 and the Western North Carolina Conference's portion of that balance is \$138,063,018 or 4.09% of the total.

PRE-82 PLAN

Plan overview:

Supplement One to the Clergy Retirement Security Program (CRSP), also known as the Pre-82 Plan, provides clergy with a pension benefit for their years of ministry with The United Methodist Church prior to 1982. The Pre-82 Plan was replaced by MPP effective January 1, 1982. If a clergyperson retires within the Conference (and does not terminate), the minimum benefit payable is based on two factors:

- 1) Years of service with pension credit approved by each conference on the recommendation of the Conference Board of Pensions (CBOP) in accordance with plan provisions and *The Book of Discipline*.
- 2) The conference pension rate (past service rate) the dollar amount chosen by the conference as the amount payable for each approved year of service with pension credit (may change from year to year).

The number of years of service with pension credit is multiplied by the pension rate, and the product is the minimum annual benefit payable to those clergy eligible for Pre-82 Plan benefits. In certain situations, the benefit received from the Pre-82 plan may vary based on the applicability of what is referred to as Defined Benefit Service Money (DBSM), which is the defined contribution feature of the Pre-82 Plan. At the time that a participant retires, the DBSM account is converted to a life-based benefit, and, at that point, the clergy's benefit is the greater of the PSR or DBSM benefit. If the conference increases the PSR, the clergy's benefit is recalculated; but the DBSM-based benefit does not change.

Current funding plan information:

The 2022 PSR recommended to the Western North Carolina Conference will be \$840, representing a 2% increase from the 2021 rate. The conference expects future annual increases to be approximately 2.00%.

The contingent annuitant percentage is recommended to remain at the 70% level.

ACTIVE HEALTH BENEFIT PROGRAM

Program Overview:

The Western North Carolina Conference offers the following active health benefit to its active eligible participants: Self-Funded - Non-HealthFlex.

Current funding plan information:

The total cost of the program for 2022 is anticipated to be \$14,689,765 and will be funded by Direct Billing. It is anticipated that increases for future years will average 12.50%.

The rationale for these changes is due to COVID 19, costs were reduced due to healthcare priorities but return to pre COVID costs expected to resume in mid-2021.

Claims Incurred But Not Reported (if applicable)

The Western North Carolina Conference provides the following health plan to its eligible participants: Self-Funded - Non-HealthFlex. As of 12/31/2022, the estimated IBNR claims total is \$1,175,181. It is anticipated that increases for future years will average 12.50%. It is anticipated that the IBNR claims, if applicable, will be funded by billed premiums and premium reserves, if applicable.

Additional Conference-Sponsored Coverage (if applicable)

The Western North Carolina Conference has elected to provide health benefits coverage to the following groups during periods where without plan sponsor funded premiums the participants would not be provided coverage or benefits (all figures as of 12/31/2020):

1. Clergy or lay on disability (including pending disability): 17 participants at an estimated cost of \$250,512.

The projected annual cost as of 12/31/2022 for additional plan sponsor funded coverage is \$317,054.

The rationale for these changes is increased costs.

POST RETIREMENT MEDICAL (PRM)

Program Overview:

The Western North Carolina Conference currently offers Hybrid Self-Funded / Fully Funded for Post-Retirement Medical coverage.

Current funding plan information:

In 2021, the plan sponsor shifted to a hybrid funded option for the Retiree Medicare Advantage PPO Supplement Plan. The plan sponsor's intention for 2022 is to retain current plan benefit. PRM benefits provided are as follows: The PRM for WNCC is a Medicare Supplemental plan that is fully funded with premiums charged to retired clergy and spouses based on a range of years of service. Premiums are offset by the Post Retirement Benefit investments.

Based on the most recent PRM valuation dated 01/01/2021, the following is the funded position of the PRM benefits:

1. Expected Post-Retirement Obligation (EPBO) net plan sponsor cost.....	\$11,606,035
2. Accumulated Post-Retirement Obligation (APBO) net plan sponsor cost	\$11,606,035
3. Net PRM Assets	\$10,614,661
4. Funding plan service cost (\$0 if Net PRM Assets ≥ EPBO).....	\$334,416
5. Funded status, [3. - 2.]	(\$991,374)
6. Number of annual payments	20
7. Portion of funded status payable, [5. / 6.].....	\$49,569
8. Ongoing funding contribution, [4. + 7.].....	\$383,985

Future increases/decreases to the assets or APBO will be funded over the duration of the program as calculated in the PRM valuation report, or five years if not available.

These values are based on a 2.75% long term discount rate, a 1.50% long term expected rate of return on assets, and a valuation year medical trend (inflation rate) of 8.50% with an ultimate medical trend (inflation rate) of 5.00%, beginning in 2028.

In addition to the PRM funding contribution listed above, the projected annual plan benefit cost for 2022 (subsidies, HRAs, claims or premiums) is \$199,263.

COMPREHENSIVE PROTECTION PLAN (CPP)**Plan Overview:**

The Comprehensive Protection Plan (CPP) provides death, long-term disability and other welfare benefits for eligible clergy of The United Methodist Church and their families. It is an Internal Revenue Code 414(e) "church plan" funded by plan sponsor insurance premiums. Generally, clergy are eligible to participate in CPP if they satisfy the eligibility requirements, including full-time appointment with plan compensation of at least 25% of the Denominational Average Compensation (DAC). Plan sponsors may elect to cover participants with three-quarter time appointments and/or to continue to cover clergy who, due to certain leaves or appointments, are not otherwise eligible to continue coverage.

The CPP adoption agreement executed by the Western North Carolina Conference contains its elections to cover or not to cover categories mentioned above.

Current funding plan information:

For 2022, the Western North Carolina Conference has an expected required contribution to the Comprehensive Protection Plan of \$1,518,232, which is anticipated to be funded by direct billing. The anticipated average increase in future years is expected to be 1.00% per year based on current invoicing and 1% growth.

UNITED METHODIST PERSONAL INVESTMENT PLAN (UMPIP) FOR LAY AND CLERGY**Plan Overview:**

The United Methodist Personal Investment Plan (UMPIP) is an Internal Revenue Code section 403(b) defined contribution retirement savings plan for clergy and lay employees of The United Methodist Church and affiliated organizations. Participants may make before-tax, Roth and/or after-tax contributions through payroll deductions. Participant contributions, various optional plan sponsor contributions and investment earnings comprise the individual's retirement account balance.

Current funding plan information:

Conference office lay employees working an average of 20 hours per week or more are eligible after 12 months for a plan sponsor-funded pension contribution of 9% of salary. Lay employees are encouraged to make contributions toward their retirement through payroll deductions to the UMPIP. The conference's estimated contribution for 2022 is \$219,467 and will be funded via conference apportionments.

OTHER DEFINED CONTRIBUTION (DC) OBLIGATIONS**Plan Overview:**

The Western North Carolina currently offers the following DC benefit(s): **Supplemental Life Insurance for Clergy and Conference staff**. The estimated contribution for 2022 is \$55,000 with the funding sources to be apportionments. The anticipated average increase in future years is expected to be 0.00% per year due to an expected increase in cost.

Plan Overview:

The Western North Carolina currently offers the following DC benefit(s): **Ministers Moving Allowance (provides moving expense)**. The estimated contribution for 2022 is \$120,000 with the funding sources to be conference apportionments. The anticipated average increase in future years is expected to be 0.00% per year due to less clergy anticipate moving.

CONCLUSION

The 2022 Comprehensive Benefit Funding Plan and this summary document incorporates, to the best of our understanding, the Western North Carolina's obligations and funding requirements of the benefits provided to the clergy and laity of the Western North Carolina Conference.



INDEX

Administrative Review Committee	24	Campus Ministry, Cont.		Colleges, Universities, Schools of Theology, Cont.:	
Advance Specials	272	Reports:		<i>Other UMC-Related:</i>	
Africa University.....	301	Appalachian Wesley Foundation.....	256	Africa University.....	301
Aldersgate Organizations.....	278	Wesley Foundation at UNC Asheville.....	257	Boston University School of Theology	301
Annual Conference		Common Ground at Lees-McRae College	257	Candler School of Theology	303
Business of	173	Niner United at UNC Charlotte	257	Drew University Theological School.....	303
Minutes of	158	Wesley Foundation at East Market at		Duke Divinity School	304
Program.....	156	North Carolina A&T State University.....	257	Gammon Theological Seminary	305
Rules of Order of.....	227	Wesley-Luther at UNC Greensboro	258	Saint Paul School of Theology	306
Sessions of	312	Wesley Foundation at Western Carolina University		United Theological Seminary	307
Appointments	203	258	Wesley Theological Seminary	308
as Students.....	221	Winston-Salem Wesley Foundation	258	Commissioning, Certificate of	172
Beyond the Local Church (Deacons).....	218	Candler School of Theology	303	Communications	
in Charges and Districts	203	Certificate of Commissioning and Ordination	172	Commission on, Members.....	24
Extension Ministries	219	Certification in Specialized Ministries.....	197	Report.....	248
Other Annual Conferences	218	Certified Candidates	182	Persons Certified in	197
of Deaconesses	221	Certified Lay Ministers	95, 198	Comprehensive Benefit Funding Plan Summary	394
Diaconal Ministers.....	221	Chancellor, Conference.....	20	Compensation	
Home Missioners.....	221	Charge Realignment	177	of AEM and ABLC Clergy.....	368
Apportionment Calculation.....	231	Children's Ministry, Persons Certified in.....	197	Just Compensation Task Force.....	250
Arbor Acres Retirement Community.....	279	Christian Education, Persons Certified in.....	197	Minimum for 2022	174, 244
Archives and History Commission.....	23	Christians Engaged in Faith Formation		Conference Center (Huntersville Office)	20, 245
Report	247 see Faith Formation Community		Conference Committees/Agencies	21
Assistant to the Bishop.....	20	Chronological Rolls of		Conference Leadership	18-20
Associate Members		Clergy and Diaconal Ministers	314	Conference Council on Youth Ministries	
Chronological Roll.....	327	Deceased Clergy and Diaconal Ministers	356	President of	20
Roll of Deceased	365	Chrysalis Counseling and Consultation Center.....	280	Report	270
Auditor's Annual Report.....	369	Church(es)		Conference Directory	34
Benefit(s)		Business Administrators, Certified in.....	197	Effective and Retired Clergy	35
2022 Comprehensive Funding Plan Summary	394	Closures	168, 175	Honorary Members	35
Health Program.....	237, 241	Development, Conference Director of.....	20	Non-Clergy Ministers	95
Officer and Administrator	20	Disaffiliations	161, 175, 245	Surviving Spouses	104
Bennett College		Fresh Expressions	255	Conference Lay Members.....	98
Chaplain's Report.....	292	Mission Congregation(s)	175	Conference Staff	20
President's Report.....	291	New Start(s).....	174, 255	Conference Staff Relations Committee	24
Bishop(s), Presiding.....	6-7, 20	Remodels, Expansions, and Dedications	331	Report	248
Retired.....	35	Statistics	Volume II	Congo Partnership	see Missions Reports
Board of Laity	22	Church Legacy Initiative.....	20, 235, 246	Connectional	
Report	268	Church Vitality Team	23	Ministries, Director of.....	20
Board of Ordained Ministry		Report	255	Table Members.....	21
Members.....	22	Clergy		Report.....	252
Report	272	Appointments	203	Consent Calendar	161, 310
Board of Trustees, Conference		Deceased, current year.....	190, 335	Convocation and Pastors' School	305
Members.....	22	Directory.....	34	Crossnore School and Children's Home.....	280
Report	245	On Leave	191	Daily Minutes of Annual Conference.....	158
Boston University School of Theology.....	301	Number/Demographics of.....	196	Daily Proceedings.....	156
Brevard College		From Other Conferences/Denominations	186, 187	Deacon(s)	
Chaplain's Report.....	294	Retirees.....	13, 192, 195	Appointed Beyond the Local Church	218
President's Report.....	293	Service Records of	108	Class of 2021	8, 188
Trustees.....	300	Session Minutes	158	Deaconesses and Home Missioners	96, 221
Brotherhood/Sisterhood of WNC	285	Surviving Spouses of.....	104	Deceased Clergy and Diaconal Ministers	
Budget for 2022.....	235	Vacation Policy.....	273	in 2020-2021	
Building Teams..... see Missions Reports		Colleges, Universities, Schools of Theology:		List of.....	190, 335
Business of the Annual Conference.....	173	<i>Western NC Conference UMC-related:</i>		Memoirs	337
Cabinet, Photo(s).....	18	Bennett College		Chronological Rolls of:	
Camp and Retreat Ministry		Chaplain's Report.....	292	Associate Members.....	365
Council on	21	President's Report.....	291	Diaconal Ministers.....	367
Report.....	252	Brevard College		Full Connection	356
Persons Certified in	197	Chaplain's Report.....	294	Local Pastors.....	366
Reports and Trustees of Camps	252, 254	President's Report.....	293	Provisional Members.....	364
Camp Guilrock.....	252	Trustees	300	Deceased Spouses of Clergy and Diaconal Ministers	
Camp Tekoa	253	Greensboro College		in 2020-2021	336
Mount Shepherd Retreat Center	253	Chaplain's Report.....	296	Diaconal Ministers	95, 198, 221, 330
Tekoa Foothills	254	President's Report.....	295	Chronological Roll of Deceased.....	367
Campus Ministry		High Point University		Disaster Response	see Missions Reports
Board on Higher Education and	21	Chaplain's Report.....	298	District	
Report.....	255	President's Report.....	297	Appointments to Charges Within.....	203
Boards.....	259	Trustees	300	Leadership/Organization	26-33
		Pfeiffer University	299		

Districts, Cont.	Lay Ministries	Resource Center
Lay Leaders and Associates26-33	Certified Lay Ministers 95, 198	Specialist20
Officers/Committees26-33	Certified in Specialized Ministries..... 197	Report246
Superintendents and Staff.....18, 26-33	Leadership Development Team	Retirees
Photo of Superintendents..... 18	Members..... 23	Class of 2021 13, 192, 195
Statistics Volume II	Report270	Lists of.....192-195
Drew University Theological School303	Leave of Absence, Clergy..... 191	Retirement Communities, United Methodist
Duke Divinity School	Local Pastors (Full Time and Part Time)..... 183, 184	Aldersgate..... 278
Convocation and Pastors' School.....305	Chronological Roll.....327	Arbor Acres.....279
Report304	Chronological Roll of Deceased.....366	Givens281
Duke Endowment Report.....285	Class of 2021183	Rules of Order (Procedures)227
Elder(s)	Completing Course of Study272	Salaries: Minimum Compensation.....174, 244
Appointed to Extension Ministry.....219	Memoirs of Deceased Clergy and Diaconal Ministers	Sanctuary Counseling Group.....283
Class of 20219, 189337	Secretary, Conference20
Episcopacy, Committee on the	Minimum Compensation Schedule.....174, 244	Associates and Assistants 20, 160
Members..... 24	Ministry Certifications/Persons Certified 197	Service Records of Clergy.....108
Report249	Minutes of Annual Conference Meeting.....158	Sessions of Conference.....312
Episcopal Residence Committee249	Mission Congregations175	Sexual Misconduct, Policy on.....272
Equitable Compensation	Mission Engagement Team	Special Events at Annual Conference.....157
Commission Members24	Members.....23	Spiritual Formation, Persons Certified in.....197
Report.....243	Report271	Staff and Officers, Conference.....20
Minimum Compensation for 2022.....174, 244	Missional Partnerships	Saint Paul School of Theology306
Ethics Policy.....272	Director of20	Statistical Report/Tables..... Volume II
Eugene M. Cole Foundation286	Associates.....20	Churches by Membership SizeS-163
Executive Session of Clergy Members.....158	Missionaries / Mission Personnel.....96	Condensed Report of the Statistician..... S-3
Extended Cabinet.....19	Missions Reports271	Membership by Demographics.....S-163
Faith Formation Community286	Advance Specials	Recapitulation Tables.....S-160
Finance and Administration, Council on	Committee on Relief	Statistical Tables by District(s)
Members.....21	Humanitarian Relief / Disaster Response	Appalachian S-6
Report and Apportioned Funds231	Global Missions	Blue Ridge.....S-20
Full Connection, Clergy in	Missions Operations / Response Center	Catawba Valley.....S-40
Class of 20218-9, 188	Project AGAPE	MetroS-64
Chronological Roll.....314	Music, Persons Certified in.....197	Northern Piedmont.....S-80
Deceased, Chronological Roll.....356	New Start Churches174, 255	Smoky Mountain.....S-100
Gammon Theological Seminary305	Nominations	UwharrieS-112
General Board of Higher Education and Ministry ...309	2020-24 <i>Ad Interim</i> Leadership Changes251	Yadkin ValleyS-136
Givens Communities.....281	Committee on24	Surviving Spouses of Deceased Clergy104
Greensboro College	Report251	Transformation Journey255
Chaplain's Report.....296	N.C. Council of Churches288	Treasurer
President's Report.....295	N.C. Pastors' School	Conference.....20
Health Benefits Program241, 395	WNCC Board Members305	Fund Forwarding.....25
High Point University	Report305	Report(s)231, 369
Chaplain's Report.....298	Officers and Staff, Conference.....20	Treasury Services Documents.....369, Volume II
President's Report.....297	Older Adult Ministries, Persons Certified in.....197	Trustees, Conference Board of
Trustees.....300	Ordained Ministry, Board of	Members.....22
Higher Education	Members.....22	Report245
Conference Board of21	Report272	UMAR Services, Inc.25, 283
Report.....255	Ordination, Certificate of.....172	UMCOR (UM Committee on Relief)
General Board of309	Organization	Special Gifts for25
Institutions of WNC.....291	Conference Leadership and Agencies21-25	in WNC.....271
Hinton Rural Life.....286	Districts Leadership and Agencies.....26-33	United Methodist Foundation, Inc.....289
Historical Data, Church and Parsonage331	Plan of, and Rules of Order.....222	United Methodist Men
Historical Material (Sketch)312	Pastors' School	President of20
Honorable Location, Clergy Granted.....94, 189	WNCC Board Members305	Report269
Honorary Clergy Members.....35	Report305	United Methodist Women
Investigation, Committee on.....24	Pension and Health Benefits	President of20
Just Compensation Task Force.....250	2022 Funding Plan Summary394	Report269
Justice and Reconciliation Team.....23	Board of.....22	United Methodist Youth (CCYM)
Report266	Report.....237	President of20
Laitly, Board of.....22	Programs.....239, 241, 394	Report270
Report268	Petitions to the Annual Conference161, 310	United Theological Seminary.....307
Lake Junaluska Assembly.....287	Pfeiffer University Reports.....see Missions Reports	Wesley Community Development.....290
Lay Leader, Conference20	Project AGAPE.....see Missions Reports	Wesley Theological Seminary308
Lay Leaders, District26-33	Provisional Members187	Widows and Widowers of Clergy104
Lay Members of Annual Conference.....98	Class of 202110-11, 187	Youth Ministry
	Chronological Roll.....314	Conference Council On20, 270
	Roll of Deceased364	Persons Certified in197
	RFD CDC289	

DIRECTORY OF CONFERENCE-RELATED AGENCIES

COLLEGES AND UNIVERSITIES

Bennett College for Women 900 E Washington St, Greensboro, NC 27401 336.517.2100	www.bennett.edu
Brevard College One Brevard College Dr, Brevard, NC 28712 828.884.8332	www.brevard.edu
Greensboro College 815 W Market St, Greensboro, NC 27401 336.272.7102; Toll Free 800.346.8226	www.greensboro.edu
High Point University One University Pkwy, High Point, NC 27268 336.841.9000; Toll Free 800.345.6993	www.highpoint.edu
Pfeiffer University Main Campus: 48380 US Hwy 52 (PO Box 960), Misenheimer, NC 28109 800.338.2060 Charlotte Campus: 704.945.7320 Raleigh-Durham Campus: 919.941.2900	www.pfeiffer.edu

HEALTH AND HUMAN SERVICES INSTITUTIONS

Aldersgate United Methodist Retirement Community 3800 Shamrock Dr, Charlotte, NC 28215 704.532.7000; Fax 704.532.7054	www.aldersgateliving.org
Arbor Acres United Methodist Retirement Community, Inc. 1240 Arbor Rd, Winston-Salem, NC 27104 336.724.7921; Toll Free 866.658.2724	www.arboracres.org
Chrysalis Counseling and Consultation Center, Inc. Greensboro Office: 4469 Rehobeth Church Rd, Greensboro, NC 27406 336.852.0626 High Point Office: Covenant UMC, 1526 Skeet Club Rd, High Point, NC 27265 336.245.4245	www.chrysaliscenters.org
Crossnore School & Children's Home Crossnore Campus: 100 DAR Dr, Newland, NC 28657 PO Box 249, Crossnore, NC 28616 828.733.4305 Winston-Salem Campus: 1001 Reynolda Rd, Winston-Salem, NC 27104 336.721.7600 Hendersonville Office: 709 5th Ave W, Hendersonville, NC 28739 828.733.4305	www.crossnore.org
Givens United Methodist Communities Givens Estates (Asheville) Givens Highland Farms (Black Mountain) Givens Gerber Park (Asheville) Givens Great Laurels (Waynesville) 2360 Sweeten Creek Rd, Asheville, NC 28803 828.274.4800	www.givenscommunities.org
Sanctuary Counseling Group Charlotte (three locations): 1801 E Fifth St, 3835 W WT Harris Blvd, and 4200 McKee Rd Belmont: 807 South Point Rd Boone: 461 Howard St Cornelius: 19600 Zion Ave Davidson: 233 S Main St Gastonia: 190 E Franklin Blvd Harrisburg: 4560 NC-49 High Point: 1225 Chestnut Dr Huntersville: 9700 Mount Holly-Huntersville Rd Monroe: 801 S Hayne St Pineville: 15008 Lancaster Hwy Salisbury: 217 S Church St Winston-Salem: 167 Shady Grove Church Rd 1801 E 5th St, Suite 110, Charlotte, NC 28204 704.375.5354 info@scgnc.org	www.sanctuarycounselinggroup.org
UMAR-WNC, Inc. 5350 77 Center Dr, Suite 201, Charlotte, NC 28217 704.659.7636; Admissions 704.659.7619	www.umarinfo.com

OTHER RELATED INSTITUTIONS AND MINISTRIES

Camp GuilRock 531 Beville Rd, Reidsville, NC 27320 336.342.1951 campguilrock@gmail.com	www.campguilrock.org
Camp Tekoa 211 Thomas Rd, Hendersonville, NC 28739 Mailing: PO Box 1793, Flat Rock, NC 28731 828.692.6516	www.camptekoa.org
Lake Junaluska Conference and Retreat Center 91 N Lakeshore Dr (PO Box 67), Lake Junaluska, NC 28745 828.452.2881 information@lakejunaluska.com Reservations: 800.222.4930; reservations@lakejunaluska.com	www.lakejunaluska.com
Mount Shepherd Retreat Center 1045 Mount Shepherd Rd Ext, Asheboro, NC 27205 336.629.4085 office@mtshepherd.org	www.mtshepherd.org
Tekoa Foothills 258 Hull Rd, Casar, NC 28020 Mailing: PO Box 377, Casar, NC 28020 704.538.3866	www.tekoafoothills.org
The United Methodist Foundation of Western North Carolina, Inc. 13816 Professional Center Dr, Suite 100, Huntersville, NC 28078 704.817.3990; Fax 980.422.0390	www.umfwnc.org
Wesley Community Development 13816 Professional Center Dr, Suite 200, Huntersville, NC 28078 980.441.5123 info@wesleycdc.com	www.wesleycdc.com

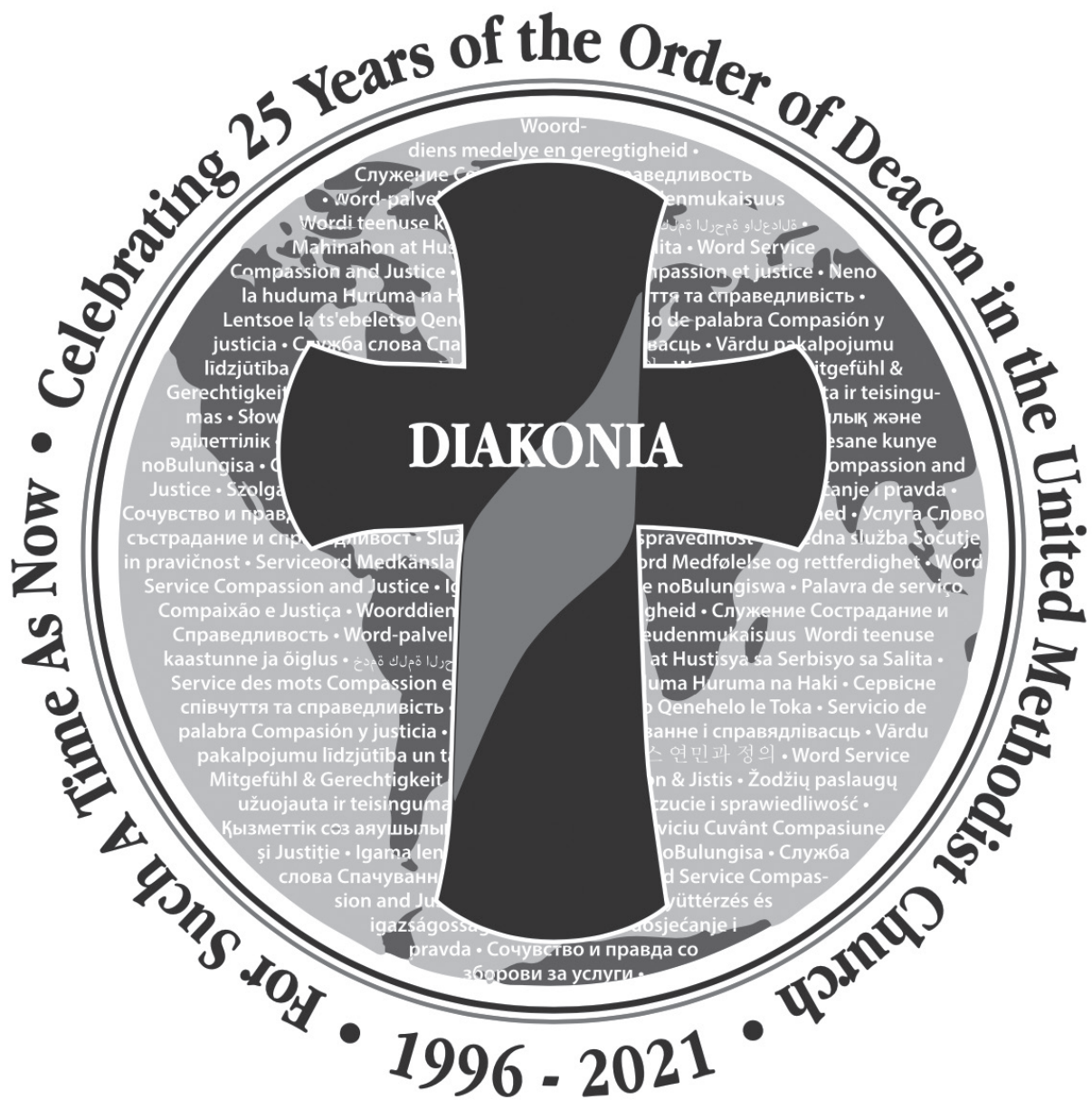

*Deacon celebration graphic designed by WNCCUMC Deacon, Reverend Lynda C. Hepler
 Front cover art by Amy Pryor; Design commissioned by the 2021 Annual Conference Worship Team.*

Isaiah 43:18-19 — Do not remember the former things, or consider the things of old.
 I am about to do a new thing; now it springs forth, do you not perceive it?
 I will make a way in the wilderness and rivers in the desert.